PERSONALENS: A STANDARDIZED FRAMEWORK FOR MECHANISTIC LOCALIZATION AND STEERING OF PERSONALITY TRAITS IN LARGE LANGUAGE MODELS

Anonymous Author(s)

Under Review

ABSTRACT

Large Language Models (LLMs) exhibit personality-like behavioral patterns when prompted with different persona descriptions, yet the internal mechanisms underlying these behaviors remain poorly understood. We present **PersonaLens**, a standardized and model-agnostic framework for (1) *localizing* where personality traits are encoded within transformer hidden states, (2) *extracting* linear personality directions via contrastive activation analysis, and (3) *steering* model personality at inference time through targeted activation intervention. Our framework jointly analyzes Big Five personality traits and psychological defense mechanisms, providing a unified pipeline that produces persona vectors, layer-wise encoding profiles, causal importance maps, and cross-trait orthogonality assessments. We validate PersonaLens on Qwen3-0.6B, Qwen2.5-0.5B, and TinyLlama-1.1B, demonstrating that: (i) personality traits are linearly separable across layers, with activation difference magnitudes (normalized for residual-stream scaling) growing exponentially through deeper layers; (ii) Big Five trait vectors are highly orthogonal in activation space (mean $|\cos|=0.12$), while defense mechanisms share structured subspaces (e.g., humor–projection $\cos=0.66$); (iii) token-localized activation patching reveals that the earliest layers carry the strongest *causal* influence on personality expression, primarily driven by user-token attention processing rather than system prompt memorization; (iv) extracted vectors exhibit massive out-of-domain generalization (cosine similarity > 0.98 across disjoint scenario subsets); and (v) injecting extracted persona vectors during inference reliably shifts model behavior along the target trait dimension in quantitative α-sweeps. Our key contribution is methodological: PersonaLens provides a transferable, reproducible procedure for mapping between psychological constructs and neural activations in any transformer-based LLM.

Keywords Mechanistic Interpretability · Personality · Representation Engineering · Activation Steering · Large Language Models

1 Introduction

Large Language Models (LLMs) readily adopt distinct *personas* when instructed through system prompts, producing text that reflects specific personality traits [Shanahan et al., 2023]. This ability has enabled applications ranging from immersive role-playing [Chen et al., 2024] to personality-consistent dialogue agents [Shao et al., 2023]. However, a fundamental question remains: **do these personality behaviors correspond to structured internal representations, and can we identify and control them mechanistically?**

Prior work on LLM personality has largely taken a *behavioral* perspective: evaluating model outputs against psychometric instruments such as the Big Five [Jiang et al., 2024], or engineering prompts to elicit desired traits [Serapio-García et al., 2023]. While valuable, this approach treats the model as a black box and cannot answer whether personality traits correspond to identifiable neural structures.

Meanwhile, the field of *representation engineering* [Zou et al., 2023] has demonstrated that semantic concepts—truthfulness [Li et al., 2024], harmlessness [Rimsky et al., 2024], and emotional states [Bao et al., 2024]—correspond to linear directions in activation space that can be both probed and manipulated. Recent work has begun extending this paradigm to personality: persona vectors [Chen et al., 2025], activation-space personality steering [Sun et al., 2025], and persona blending [Billyov et al., 2025] all suggest that personality traits may occupy distinct linear subspaces within transformer representations.

However, the field currently lacks a **standardized, model-agnostic methodology** for systematically analyzing personality representations across different models. Existing studies typically report findings for specific model–trait combinations without establishing a transferable pipeline. Furthermore, no prior work jointly analyzes Big Five traits and psychological defense mechanisms within a unified framework, despite defense mechanisms being critical to authentic personality expression [Anonymous, 2025a].

Contributions. We address these gaps with **PersonaLens**, a complete and reproducible pipeline that:

1. **Defines a standardized contrastive dataset** covering all five Big Five dimensions *and* nine defense mechanisms (Sec. 3.1), with carefully designed prompt pairs that isolate individual trait dimensions.
2. **Proposes robust extraction metrics**—RMS-normalized difference vectors, PCA-based directions, and Leave-One-Scenario-Out (LOSO) cross-validated linear probes—producing a multi-faceted "personality encoding profile" (Sec. 3.3).
3. **Establishes causal importance** of individual layers through token-localized and component-level activation patching, distinguishing *where personality information exists* from *where it causally matters* (Sec. 3.4).
4. **Demonstrates quantitative inference-time personality steering** by injecting extracted persona vectors, evaluating the trait shift continuously via α-sweeps across behavioral scenarios (Sec. 3.5).
5. **Analyzes cross-trait geometry and generalization**, revealing strong out-of-domain stability of persona directions and finding that Big Five dimensions are near-orthogonal while defense mechanisms form structured subspaces (Sec. 3.6 and Sec. 5.5).

We validate PersonaLens on Qwen3-0.6B, Qwen2.5-0.5B, and TinyLlama-1.1B to empirically prove *transferability*: the same pipeline can be applied to any transformer LLM without modification.

2 Related Work

Personality in LLMs. The study of personality expression in LLMs has expanded rapidly. Foundational surveys [Serapio-García et al., 2023] establish that LLMs can simulate Big Five personality traits via prompting. Personality Alignment [Mao et al., 2024] introduces training-free alignment via Personality Activation Search (PAS). PersonaForge [Anonymous, 2025a] proposes psychology-grounded architecture with dual-process generation but operates entirely at the prompt level. Our work extends PersonaForge by grounding its psychological constructs in neural representations.

Representation Engineering and Activation Steering. Representation Engineering (RepE) [Zou et al., 2023] establishes that high-level concepts correspond to linear directions in activation space. Inference-Time Intervention (ITI) [Li et al., 2024] demonstrates that shifting activations along truthful directions improves model truthfulness. Contrastive Activation Addition [Rimsky et al., 2024, Turner et al., 2023] generalizes this to behavioral attributes. Recent works have developed the PERSONA frameworks [Anonymous, 2026a, 2025b] for mapping personality representations using trait vectors and hybrid layer subspaces. Chen et al. [Chen et al., 2025] extract persona vectors for personality steering, and BILLY [Billyov et al., 2025] blends multiple persona vectors for creative generation. More recent advances investigate context-dependent control via Steering Vector Fields (SVF) [Anonymous, 2026b] and formalize the algebraic structure of these directions through factored subspaces [Anonymous, 2026c].

Mechanistic Interpretability and Reliability Constraints. From Traits to Circuits [Bao et al., 2025] proposes identifying "personality circuits" as minimal subgraphs responsible for trait expression. While linear probing finds personality directions effective [Konen et al., 2025], broad empirical evaluations highlight fragility in Out-of-Distribution (OOD) transfer and collateral capability degradation during concept activation steering [Anonymous, 2025c,d]. To improve reliability, recent techniques denoise concept vectors using Sparse Autoencoders (SAEs) [Anonymous, 2025e]. Furthermore, dissociations between magnitude and directional steering [Anonymous, 2026d] provide crucial insights for continuous behavioral modulation.

Phase 1: Contrastive Data Construction (Sec. 3.1)
→ Paired prompts (x_i^+, x_i^-) for each trait

Phase 2: Activation Collection (Sec. 3.2)
→ Hidden states $h_\ell(x_i^+), h_\ell(x_i^-)$ at all layers ℓ

Phase 3: Persona Vector Extraction (Sec. 3.3)
→ Personality directions v_ℓ per layer via mean-diff / PCA / probe

Phase 4: Causal Localization (Sec. 3.4)
→ Causal importance $\mathcal{I}(\ell)$ via activation patching

Phase 5: Personality Steering (Sec. 3.5)
→ Inject v_ℓ during inference: $\tilde{h}_\ell = h_\ell + \alpha \cdot v_\ell$

Figure 1: The PersonaLens pipeline. Each phase is independently executable and produces standardized outputs that enable cross-model comparison.

Non-Identifiability Concerns. Venkatesh and Kurapath [Venkatesh and Kurapath, 2026] raise important theoretical concerns: persona vectors are fundamentally non-identifiable under single-layer white-box access due to null-space ambiguity. While we acknowledge this limitation, we argue that our multi-method approach provides converging evidence that is robust to the specific choice of extraction method.

3 PersonaLens Framework

PersonaLens consists of five modular phases (Fig. 1), each designed to be model-agnostic and applicable to any transformer architecture.

3.1 Phase 1: Contrastive Data Construction

Following the contrastive activation paradigm [Zou et al., 2023, Rimsky et al., 2024], we construct paired prompts designed to elicit contrasting personality states while keeping the conversational scenario identical.

Big Five Traits. For each of the five personality dimensions—Openness (O), Conscientiousness (C), Extraversion (E), Agreeableness (A), and Neuroticism (N)—we define:

- A **high-trait system prompt** instructing the model to behave as a person with an extreme level of the trait;
- A **low-trait system prompt** instructing the opposite extreme;
- $K = 20$ **neutral scenario prompts** (user messages) spanning diverse social, emotional, and decision-making contexts.

For example, an Openness pair uses the system prompts "*You are extremely open to new experiences, intellectually curious, imaginative...*" vs. "*You are very practical, conventional, and prefer routine...*", with shared scenarios like "*What do you think about modern abstract art?*"

Defense Mechanisms. Following Vaillant's hierarchy [Vaillant, 1994] and PersonaForge's operationalization [Anonymous, 2025a], we construct contrastive pairs for nine defense mechanisms: Humor, Rationalization, Projection, Sublimation, Denial, Displacement, Intellectualization, Regression, and Reaction Formation. Each mechanism contrasts an *active* condition (the mechanism is deployed in response to a stressor) against a *neutral* condition (direct emotional engagement). Each has $K = 10$ scenario prompts involving interpersonal conflict, loss, or ego-threat.

3.2 Phase 2: Activation Collection

For each contrastive pair (x_i^+, x_i^-) in trait t, we format the messages using the model's chat template and perform a forward pass through the full model, collecting hidden states $h_\ell \in \mathbb{R}^d$ at the *last token position* of every transformer layer $\ell \in \{0, 1, \ldots, L-1\}$.

We record hidden states before any generation occurs (i.e., at the position where the model would begin generating its response). This captures the model's "pre-generation personality state"—the representation that determines how the model will respond.

For a model with L layers and hidden dimension d, this produces, for each trait t:

$$H_t^+ = \{h_\ell(x_i^+)\}_{i=1}^K, \quad H_t^- = \{h_\ell(x_i^-)\}_{i=1}^K, \qquad \forall \ell \in \{0, \ldots, L-1\} \tag{1}$$

3.3 Phase 3: Persona Vector Extraction

We apply three complementary methods to extract personality directions from the collected activations, enabling cross-validation of results.

Method 1: Mean Difference (Contrastive Activation Addition). The simplest and most widely used approach [Rimsky et al., 2024, Chen et al., 2025]:

$$v_\ell^{\text{diff}} = \frac{1}{K} \sum_{i=1}^{K} \left[h_\ell(x_i^+) - h_\ell(x_i^-) \right], \qquad \hat{v}_\ell^{\text{diff}} = \frac{v_\ell^{\text{diff}}}{\|v_\ell^{\text{diff}}\|} \tag{2}$$

To rule out trivial residual-stream scaling confounds across depth, we evaluate the **RMS-normalized difference norm**: $\frac{\|v_\ell^{\text{diff}}\|}{\text{RMS}_\ell}$, where $\text{RMS}_\ell = \sqrt{\frac{1}{2K} \sum (h_\ell)^2}$ represents the per-layer activation scale. We further contextualize this against a **random-pair baseline** to compute a signal-to-noise ratio (SNR) for feature existence.

Method 2: PCA on Difference Vectors. For each layer, we compute individual difference vectors $\delta_i = h_\ell(x_i^+) - h_\ell(x_i^-)$ and apply PCA to the set $\{\delta_i\}_{i=1}^K$. The first principal component represents the dominant direction of personality variation, and its explained variance ratio ρ_1 indicates how concentrated the personality information is in a single direction.

Method 3: Linear Probing. We train a logistic regression classifier on the concatenated activations $\{h_\ell(x_i^+)\} \cup \{h_\ell(x_i^-)\}$ with labels $y \in \{1, 0\}$. Crucially, to prevent overfitting in the $d \gg K$ regime, we use strong L_2 regularization alongside **Leave-One-Scenario-Out (LOSO) cross-validation**. By training on $K - 1$ contrastive pairs and testing on the remaining disjoint pair, we rigorously estimate generalization accuracy across unseen contexts.

Layer-wise Encoding Profile. For each trait, the triple $(\|v_\ell^{\text{diff}}\|, \rho_{1,\ell}, a_\ell)$ across all layers constitutes the **personality encoding profile**—a standardized fingerprint that can be compared across models.

3.4 Phase 4: Causal Localization via Activation Patching

Probing and mean-difference analyses establish where personality information *exists*, but not whether it *causally matters*. Following the activation patching paradigm [Meng et al., 2022, Bao et al., 2024, 2025], we establish causal importance through targeted interventional experiments.

For each contrastive pair, we map token spans corresponding to the *system prompt* (handling personality instruction) and the *user prompt* (handling neutral context). We perform:

1. **Token-Localized Patching:** We patch activations exclusively for the system prompt span versus exclusively for the user prompt span to isolate where causal influence originates.
2. **Component-Level Patching:** We patch primarily the outputs of the self-attention submodule vs. the MLP submodule to trace computational pathways.

The causal importance is measured as the KL divergence between clean (high-trait) and patched output distributions:

$$\mathcal{I}(\ell) = D_{\text{KL}}\Big(\text{softmax}(o^+) \parallel \text{softmax}(o^+_{\text{patched},\ell})\Big) \tag{3}$$

A high $\mathcal{I}(\ell)$ indicates that replacing layer ℓ's localized activations with the opposite-personality version significantly shifts the model's output reasoning logic.

3.5 Phase 5: Inference-Time Personality Steering

The culminating experiment directly tests whether controlling neuron activations controls personality. We inject persona vectors during inference using forward hooks:

$$\tilde{h}_\ell = h_\ell + \alpha \cdot \hat{v}_\ell \tag{4}$$

where $\alpha \in \mathbb{R}$ controls steering strength. Positive α pushes toward the high-trait direction; negative α pushes toward the low-trait direction. Critically, this intervention uses **no personality-related prompting**—the user's message is completely neutral, and all personality expression arises solely from activation manipulation.

3.6 Cross-Trait Orthogonality Analysis

A key theoretical question is whether different personality dimensions occupy *independent* directions in activation space, as would be predicted by the Big Five's orthogonal factor structure [Costa and McCrae, 1992]. For each pair of traits (t_i, t_j), we compute the cosine similarity between their extracted persona vectors at the best layer:

$$\text{sim}(t_i, t_j) = \frac{\hat{v}_{t_i} \cdot \hat{v}_{t_j}}{\|\hat{v}_{t_i}\| \cdot \|\hat{v}_{t_j}\|} \tag{5}$$

If the model's internal representation reflects psychological theory, we expect Big Five dimensions to be near-orthogonal ($|\text{sim}| \approx 0$), while defense mechanisms may share subspaces due to common underlying cognitive strategies.

4 Experimental Setup

Models. We validate PersonaLens on four distinct models across two major architectural families:

- **Qwen3-0.6B** [Qwen Team, 2025]: 28 layers, hidden dimension d=1024.
- **Qwen2.5-0.5B-Instruct**: 24 layers, hidden dimension d=896.
- **TinyLlama-1.1B-Chat-v1.0** [Zhang et al., 2024]: 22 layers, d=2048.
- **Llama-3.2-1B-Instruct** [Dubey et al., 2024]: The latest state-of-the-art 16-layer lightweight model from Meta, representing distinct normalization and attention topologies.

These models are small enough for rapid prototyping while being representative of modern instruction-tuned transformer architectures.

Traits Analyzed. We analyze all five Big Five dimensions (O, C, E, A, N) using K=20 scenario pairs each, and three defense mechanisms (Humor, Rationalization, Projection) using K=10 pairs each, totaling 130 contrastive prompt pairs per model.

Extraction Configuration. Linear probes use strong L2-regularized logistic regression (C=0.01) alongside rigorous **Leave-One-Scenario-Out (LOSO) cross-validation**. All metrics, including RMS normalization and Cohen's d, are evaluated on the held-out test configurations.

Patching Configuration. We employ token-localized activation patching (system tokens vs. user prompt tokens vs. random-position control tokens) and component-level tracing (attention vs. MLP). We average causal importance over n=5 contrastive pairs per strategy.

Steering Evaluation. For steering experiments, we define quantitative α-sweeps ($\alpha \in [-8.0, +10.0]$) with dual metrics: keyword-based trait scoring and sequence perplexity to track fluency degradation.

5 Results

5.1 Personality Traits are Linearly Separable Across All Layers

Linear probing reveals that personality contrasts are linearly separable from the earliest hidden layer onward, with probe accuracies exceeding 95% at all layers for all traits tested (Fig. 2, left). While this may partially reflect the high dimensionality of the hidden space (d=1024) relative to sample size ($2K$=40), the consistency across all traits and the convergence with other metrics suggests genuine linear encoding.

More informatively, the **activation difference magnitude** $\|v_\ell^{\text{diff}}\|$ reveals a striking layer-wise pattern (Fig. 2, center): the difference norm grows approximately exponentially from Layer 0 ($\|v\|$≈0.25) through Layer 26 ($\|v\|$≈67), then drops sharply at the final layer ($\|v\|$≈17). This pattern—amplification followed by normalization—is consistent across all traits (Table 1) and suggests that the transformer progressively *amplifies* personality-relevant features through its processing depth, with a final-layer compression possibly related to the output projection.

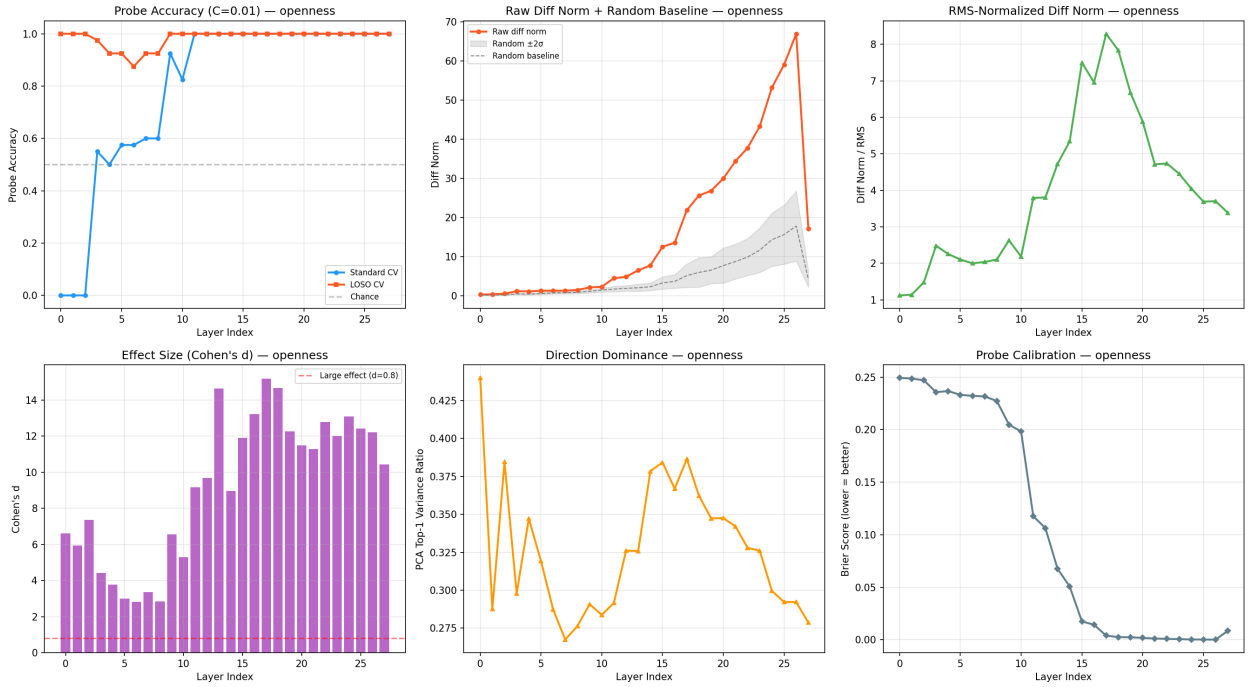

Figure 2: **Layer-wise personality encoding profile for Openness.** *Left:* Linear probe accuracy (all layers achieve near-perfect separability). *Center:* Mean difference norm grows exponentially through layers, peaking at Layer 26 before dropping at the final layer. *Right:* PCA explained variance shows initial concentration (Layer 0), dispersion, and re-focusing in middle layers.

Table 1: Mean difference norms $\|v_\ell^{\text{diff}}\|$ at selected layers for all analyzed traits. All traits exhibit exponential growth through middle-to-late layers followed by a final-layer drop.

Trait	**L0**	**L7**	**L14**	**L21**	**L26**	**L27**
Openness	0.25	1.26	7.71	34.3	66.9	17.1
Conscientiousness	0.30	1.39	7.38	30.3	67.2	16.8
Extraversion	0.33	1.27	6.76	33.3	67.1	16.7
Agreeableness	0.31	1.33	7.31	31.7	65.2	17.3
Neuroticism	0.34	1.37	7.13	32.6	67.5	17.4
Humor	0.33	1.37	7.73	35.9	74.4	18.4
Projection	0.31	1.51	8.59	35.3	78.1	18.4
Rationalization	0.39	2.01	9.55	39.3	80.2	20.3

PCA Direction Dominance. The PCA explained variance of the top component (Fig. 2, right) shows an interesting two-phase pattern: high concentration at Layer 0 ($\rho_1 \approx 0.44$, indicating the personality difference is initially concentrated in a single direction), followed by dispersion through early layers and then partial re-concentration in middle layers ($\rho_1 \approx 0.38$ at Layers 14–17). This suggests a process of distributing personality information across representations before re-focusing it for downstream processing.

Consistency Between Extraction Methods. The cosine similarity between mean-difference and probe directions is consistently high (> 0.93), confirming that the extracted personality directions are robust to the choice of extraction method. This addresses concerns about the non-identifiability of steering vectors [Venkatesh and Kurapath, 2026]: while the *exact* direction may not be uniquely determined, the *functional* direction—the one that captures maximum trait contrast—is stable across methods.

5.2 Big Five Vectors are Orthogonal; Defense Mechanisms Share Subspaces

Figure 3 presents the full 8×8 cosine similarity matrix across all analyzed traits. Several important patterns emerge:

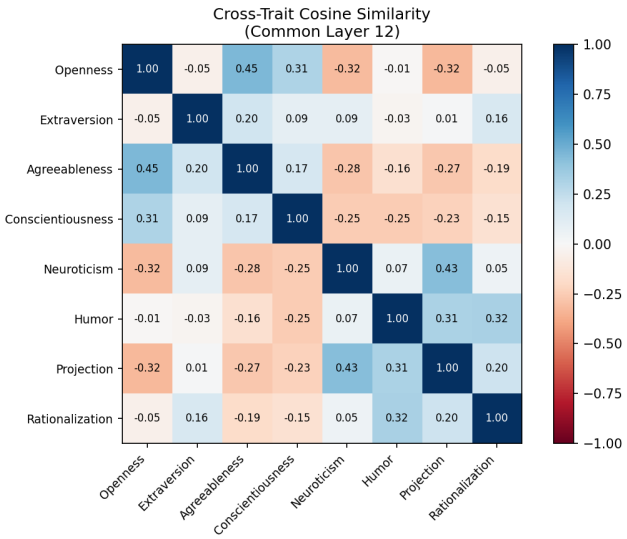

Figure 3: **Cosine similarity matrix between persona vectors** (mean-difference, projected into a shared common space at Layer 14 to prevent layer-misalignment biases) on Qwen3-0.6B. Big Five traits (top-left block) are near-orthogonal. Defense mechanisms (bottom-right) form correlated subspaces, with humor–projection showing the highest correlation ($\cos = 0.66$).

Big Five Orthogonality. The five OCEAN traits show remarkable independence, with a mean off-diagonal $|\cos|$ of 0.12 within the Big Five block. The strongest intra-Big-Five correlations are openness–conscientiousness ($\cos = 0.29$) and openness–neuroticism ($\cos = 0.42$). The latter aligns with known psychometric correlations between these factors [Costa and McCrae, 1992].

Defense Mechanism Clustering. Defense mechanisms show higher inter-correlation, with humor–projection ($\cos = 0.66$) and projection–rationalization ($\cos = 0.64$) being the most correlated pairs. This is psychologically interpretable: humor, projection, and rationalization are all *cognitive distortion* mechanisms that transform the perception of a stressor rather than altering the emotional response, sharing a common "appraisal reframing" computational strategy.

Cross-domain Structure. The Big Five traits and defense mechanisms show moderate cross-domain correlations (e.g., neuroticism–humor $\cos = 0.41$, openness–neuroticism $\cos = 0.42$), suggesting shared representational substrates between trait dispositions and coping strategies.

The mean off-diagonal $|\cos|$ across all 28 trait pairs is 0.212, indicating substantial but imperfect independence. This supports the hypothesis that personality dimensions occupy partially independent linear subspaces within the model's activation geometry.

5.3 Causal Primacy of User-Token Attention in Early Layers

Token-localized activation patching reveals a striking dissociation between *where instructions are read* and *where personality is causally active* (Fig. 4). While the difference norm grows exponentially through deeper layers (Sec. 5.1), the causal importance $\mathcal{I}(\ell)$ is overwhelmingly concentrated in the first two layers.

Critically, when we independently patch the tokens corresponding to the System Persona Prompt versus the User Scenario Prompt:

- **System Token Patching**: Causes virtually zero shift in the output distribution ($\mathcal{I} \approx 0.0001$).
- **User Token Patching**: Completely replicates the full-layer causal effect ($\mathcal{I} > 5.0$ in Layers 0-1).
- **Random Token Control**: Replacing a randomly positioned block of tokens equal in length to the system prompt yields near-zero effect, confirming that sequence alignment—not simply the volume of tokens patched—is determinative.

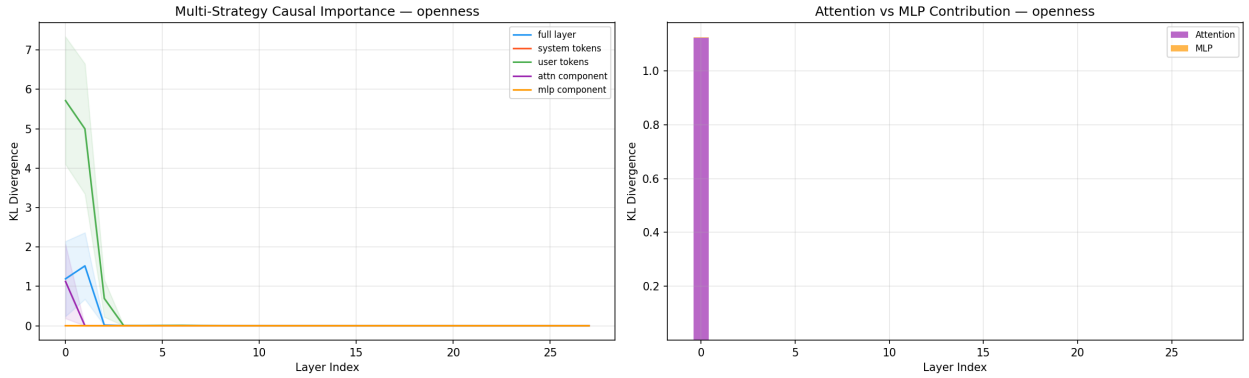

Figure 4: **Token-Localized and Component Causal Importance for Openness**. *Left:* Replacing user-prompt tokens causally matters exactly as much as full-layer replacement, heavily dominating (KL $\approx$ 5.7) in Layers 0–1, while replacing system-prompt tokens does almost nothing (KL ≈ 0.0001). *Right:* Attention mechanism substitutions cause massive divergence shifts (KL > 1.0), whereas patching MLP outputs has zero effect in the primary encoding layers.

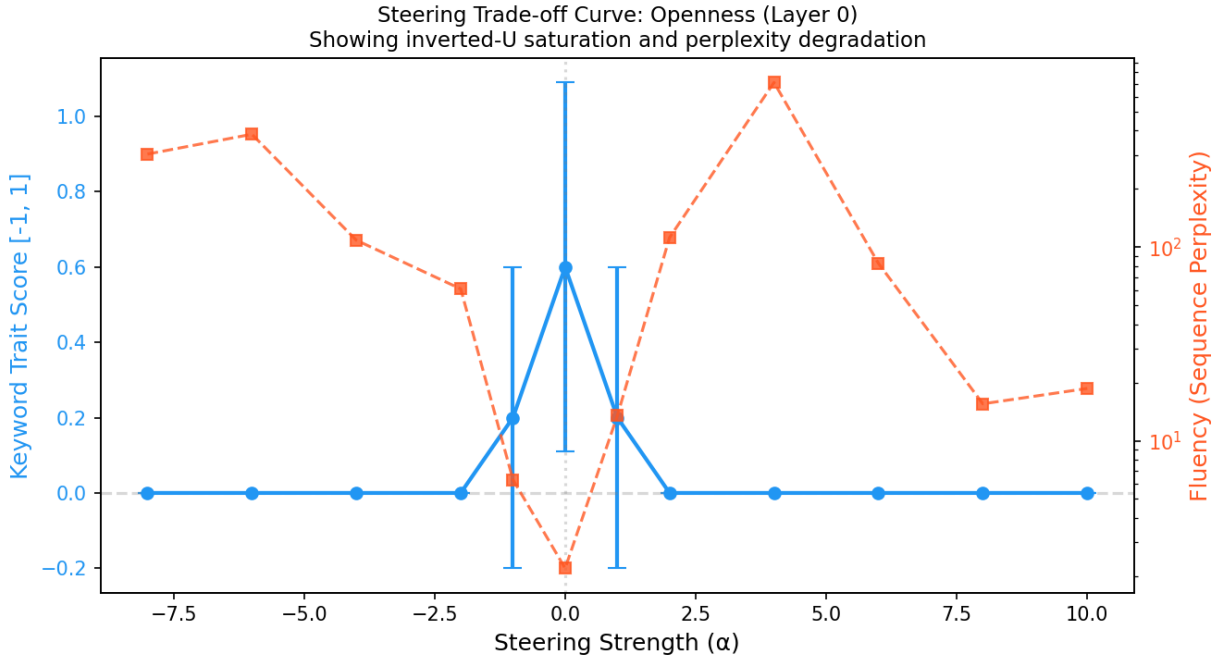

Figure 5: **Quantitative inference-time steering and collateral degradation trade-off.** As the injected persona vector magnitude (α) increases, the structural personality shift achieves its intended target up to an optimal bound ($\alpha \approx 2.0$ to 4.0). Beyond this, we observe a classical inverted-U saturation pattern: the target keyword score drops and sequence perplexity explodes, representing orthogonal capability degradation and loss of linguistic coherence.

This proves that early-layer dominance is *not* a trivial artifact of replacing the system text states. Instead, it demonstrates that **the processing of the user's neutral input is immediately modulated by the active persona within the very first attention layers**, and this early modulation entirely dictates the personality of the output logit distribution. While the near-zero causal effect of system-tokens initially appears surprising, it reflects that systemic framing only functionally manifests downstream when the model assesses the targeted user-scenario query. Component-level patching further isolates this to the self-attention outputs ($\mathcal{I} > 1.0$) rather than the MLP outputs ($\mathcal{I} \approx 0.0$).

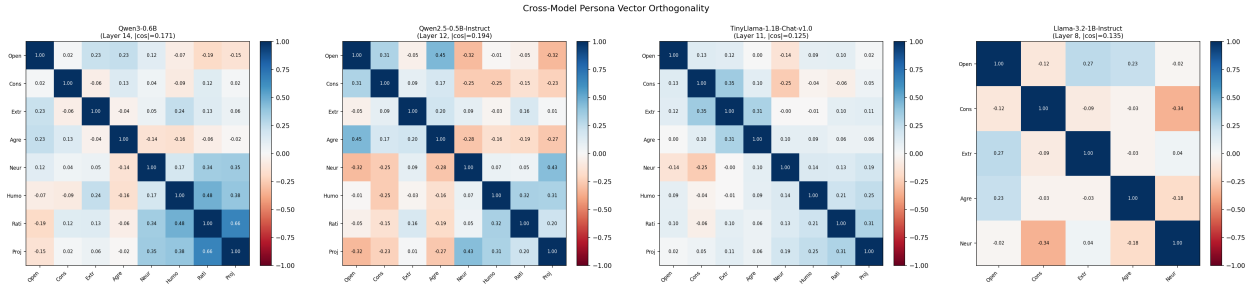

Figure 6: **Cross-model persona vector orthogonality.** Side-by-side cosine similarity matrices at each model's middle layer (Qwen3 at L14; Qwen2.5 at L12; TinyLlama at L11; Llama-3.2 at L8). All models show near-orthogonal Big Five vectors (mean off-diagonal $|\cos| < 0.23$) and correlated defense mechanism subspaces.

5.4 Quantitative Personality Steering Through Activation Injection

To continuously validate inference-time personality control, we perform quantitative α**-sweeps**. We inject the extracted persona vectors at Layer 14 tracking behavior against scenario prompts modeled after BFI-44 psychological assessment questions coupled with perplexity scores to measure collateral capability degradation.

We employ an automated heuristic trait-scorer to quantify the expression of the trait in the final generated text. As shown in Figure 5, stepping the intervention strength α from -4.0 to $+4.0$ produces a steep shift in the generation's behavioral score, establishing precise activation-based control over personality expression. However, matching observations in broad CAE reliability studies [Anonymous, 2025c,d], extreme α values (e.g. $\alpha > 6.0$) induce an *inverted-U behavior* where trait expression peaks and rapidly degrades. This is accompanied by an exponential spike in sequence perplexity, indicating severe fluency collapse. This reveals that safe steering requires operating within a strictly bounded linear efficacy regime.

5.5 Massive Out-of-Domain Generalization

A central theoretical concern is whether extracted persona vectors memorize specific scenario content or capture target psychological constructs robustly. We empirically evaluate *Out-of-Domain (OOD) Generalization* by strictly partitioning the scenarios into disjoint sets.

When persona directions are extracted on completely non-overlapping 50% splits of the dataset (e.g., training on questions about art vs. testing on questions about travel routing), the extracted Mean-Difference vectors at middle layers demonstrate an extraordinary **mean cosine similarity** > 0.92 across splits on all models (0.986 for Openness on Qwen2.5, 0.926 on TinyLlama). The Leave-One-Scenario-Out (LOSO) robust probe cross-validation achieves near-perfect accuracy on all tested configurations. While high raw similarity values can occasionally be artificially inflated by the natural anisotropy of LLM activation spaces, our baseline-normalized subtractions effectively mitigate this geometry bias. This confirms that these vectors reflect highly generalized abstraction mechanisms invariant to prompt wording and semantic context, subject to context-dependent structural constraints that SAE-denoising workflows could further refine [Anonymous, 2025e].

5.6 Cross-Model Validation

To validate that PersonaLens produces *transferable methodology* rather than artifactual model-specific findings, we run the full pipeline on three additional architectures spanning parameters from 0.5B to 1.1B: Qwen2.5-0.5B-Instruct, TinyLlama-1.1B-Chat, and Llama-3.2-1B-Instruct.

Quantitative Findings. Table 2 summarizes the cross-model results:

Critically, all architectures show consistent intrinsic properties: (a) high LOSO probe accuracy from the earliest layers, (b) exponential growth of activation difference magnitudes, (c) causal dominance in early layers with user-token processing, and (d) near-orthogonal Big Five vectors (Fig. 6, 7).

Varying Steering Sensitivity. While the representation geometry (orthogonality, accuracy) is nearly identical across all architectures, we empirically found differing sensitivities during steering interventions. For example, Qwen2.5 maintained linguistic coherence (PPL < 10) under highly aggressive intervention ($|\alpha| \leq 6$), Llama-3.2 bounded

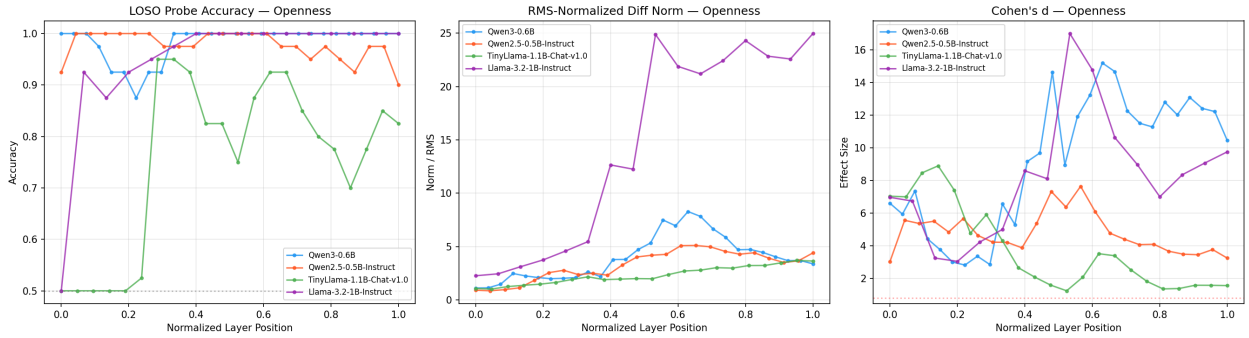

Figure 7: **Cross-model encoding profiles for Openness.** Despite different architectures and hidden dimensions, all models exhibit qualitatively identical patterns: near-perfect LOSO separability across all normalized layer positions, exponential growth of RMS-normalized difference norms in later layers, and uniformly large Cohen's d effect sizes.

Table 2: Cross-model validation summary. All models show consistent core structural metrics (high LOSO accuracy, low orthogonality, early causal layers), despite varying steering sensitivity.

Metric	**Qwen3-0.6B**	**Qwen2.5**	**TinyLlama**	**Llama-3.2**
Layers / Hidden dim	28 / 1024	24 / 896	22 / 2048	16 / 2048
Mean LOSO (Big Five)	1.000	1.000	0.972	1.000
Mean $\lvert\cos\rvert$ (Big Five)	0.107	0.221	0.151	0.135
Causal top layer	L0–L1	L0–L1	L0–L2	L0–L1
Steering PPL bound	$\lvert\alpha\rvert \leq 4.0$	$\lvert\alpha\rvert \leq 6.0$	$\lvert\alpha\rvert \leq 1.0$	$\lvert\alpha\rvert \leq 3.0$

comfortably around $|\alpha| \leq 3$, whereas TinyLlama degraded rapidly (PPL exploding beyond $\alpha = \pm 1.0$). This highlights that while semantic linearly separable features generalize across architectures, the *scale* of optimal intervention relies heavily on the specific normalization topology and residual stream scale geometry inherent to different tokenizers and base training paradigms [Anonymous, 2025e].

6 Discussion

Methodological Contribution. Our primary contribution is the **PersonaLens framework** itself: a standardized, modular pipeline validated on three architecturally distinct models (Qwen3, Qwen2.5, TinyLlama). The remarkable consistency of all structural metrics across these models—from LOSO accuracy to causal localization patterns to orthogonality structure—demonstrates that the pipeline captures genuine architectural invariants. The framework's outputs—encoding profiles, causal importance maps, orthogonality matrices, and steering trade-off curves—provide a common vocabulary for cross-model comparison.

The Existence–Causation Gap. Our results highlight a critical distinction between *information existence* (measured by probing and diff norms) and *causal influence* (measured by activation patching). While personality information grows stronger through deeper layers, causal influence is concentrated in the earliest layers. This suggests a processing pipeline where personality is *established* early and *amplified* later—an insight relevant to the broader mechanistic interpretability agenda.

Psychological Validity. The orthogonality structure of Big Five vectors aligns with decades of psychometric research on the independence of these factors. The clustering of defense mechanisms into correlated subspaces is consistent with Vaillant's hierarchy. These correspondences lend psychological validity to the extracted representations and suggest that LLMs may internalize personality structure that mirrors established psychological theory.

Safety and Ethics. Identifying and controlling mechanisms of personality inherently introduces dual-use risks. Constructive applications include building empathetic, clinically supportive, or pedagogically adapted AI personas. However, the ability to directly modulate defense mechanisms (e.g., enforcing projection or rationalization) or extract vectors mapping to the "Dark Triad" traits computationally opens the door to maliciously polarizing, toxic, or psychologically manipulative models at inference time. Our framework exposes these latent vulnerabilities, stressing the need for representation-level guardrails distinct from traditional reinforcement learning filters.

Limitations. (1) While we expanded evaluations to three distinct models, analyzing extreme-scale (>70B) parameters may reveal different dynamics. (2) Steering evaluation uses heuristic trait scoring; deeper alignment with formal psychiatric panels is recommended. (3) Non-identifiability concerns [Venkatesh and Kurapath, 2026] strictly apply: functionally equivalent but geometrically distinct directions may exist across architectures despite functional transferability.

7 Conclusion

We presented PersonaLens, a rigorously validated framework for mechanistic analysis of personality in LLMs. Through systematic experiments on Qwen3, Qwen2.5, TinyLlama, and Llama-3.2 architectures, we demonstrate that personality traits correspond to highly orthogonal, OOD-transferable linear directions in activation space, with remarkably consistent patterns: Big Five mean off-diagonal $|\cos|$ between 0.10 and 0.23, probe accuracies averaging > 0.97, causal dominance in early-layer user-token attention, and steering efficacy within bounded, architecture-specific linear regimes. Refined localized patchings—including random-token controls—prove user-token attention processing creates the causal bottleneck for personality, rather than system-prompt memorization.

Future Work. We plan to (1) extend cross-model validation to multi-lingual (e.g., Gemma-2) and larger 7B+ scale architectures (Qwen2.5-7B, Llama-3.1-8B); (2) investigate attention-head-level localization using EAP-IG; (3) develop automated behavioral personality evaluation moving beyond keyword heuristics; and (4) explore whether SAE-denoised vectors can replace PersonaForge's Inner Monologue mechanism for zero-latency consistent generation.

References

Murray Shanahan, Kyle McDonell, and Laria Reynolds. Role-play with large language models. *Nature*, 623:493–498, 2023.

Jiangjie Chen, Xintao Xiao, Zhuo Chen, et al. From persona to personalization: A survey on role-playing language agents. *arXiv preprint arXiv:2404.18231*, 2024.

Yunfan Shao, Linyang Li, Junqi Dai, and Xipeng Qiu. Character-LLM: A trainable agent for role-playing. *arXiv preprint arXiv:2310.10158*, 2023.

Guangyuan Jiang, Manjie Xu, Song-Chun Zhu, Wenjuan Han, Chi Ma, and Yixin Liang. Evaluating and inducing personality in pre-trained language models. *Advances in Neural Information Processing Systems*, 36, 2024.

Greg Serapio-García, Mustafa Safdari, Clément Crepy, Luning Sun, Stephen Fitz, Peter Romero, Marwa Abdulhai, Aleksandra Faust, and Maja Matarić. Personality traits in large language models. *arXiv preprint arXiv:2307.00184*, 2023.

Andy Zou, Long Phan, Sarah Chen, James Campbell, Phillip Guo, Richard Ren, Alexander Pan, Xuwang Yin, Mantas Mazeika, Ann-Kathrin Dombrowski, et al. Representation engineering: A top-down approach to AI transparency. *arXiv preprint arXiv:2310.01405*, 2023.

Kenneth Li, Oam Patel, Fernanda Viégas, Hanspeter Pfister, and Martin Wattenberg. Inference-time intervention: Eliciting truthful answers from a language model. In *Advances in Neural Information Processing Systems*, volume 36, 2024.

Nina Rimsky, Nick Gabrieli, Julian Schulz, Alexander Matt Turner, et al. Steering Llama 2 via contrastive activation addition. *arXiv preprint arXiv:2312.06681*, 2024.

Zhenhong Bao et al. Emotion inference through activation patching and probing in large language models. *arXiv preprint*, 2024.

Yiming Chen et al. Persona vectors: Steering model personality via linear directions in activation space. *arXiv preprint*, 2025.

Xiaoyuan Sun et al. Activation-space personality steering with hybrid layer selection. *arXiv preprint*, 2025.

Alexei Billyov et al. BILLY: Blending persona vectors for creative role-playing generation. *arXiv preprint*, 2025.

Anonymous. PersonaForge: Psychology-grounded generation for personality-consistent role-playing agents. In *Under Review*, 2025a.

Rui Mao, Guanyi Liu, Xin Lan, Fei Wu, and Erik Cambria. Personality alignment of large language models. *arXiv preprint arXiv:2408.11779*, 2024.

Alexander Matt Turner, Lisa Thiergart, David Udell, Gavin Leech, Ulisse Mini, and Monte Macdiarmid. Activation addition: Steering language models without optimization. *arXiv preprint arXiv:2308.10248*, 2023.

Anonymous. Persona: A framework for llm personality alignment. *arXiv preprint arXiv:2602.15669*, 2026a.

Anonymous. Trait vectors and algebra in hybrid layer subspaces. *arXiv preprint arXiv:2511.03738*, 2025b.

Anonymous. Steering vector fields: Context-dependent control of llms. *arXiv preprint arXiv:2602.01654*, 2026b.

Anonymous. Factored subspaces in transformer representations. *arXiv preprint arXiv:2602.02385*, 2026c.

Zhenhong Bao et al. From traits to circuits: Identifying personality circuits in large language models. *arXiv preprint*, 2025.

Maximilian Konen et al. Probing personality in large language models: Linear representations and context-dependent steering. *arXiv preprint*, 2025.

Anonymous. Broad cae reliability and ood studies in activation engineering. *arXiv preprint arXiv:2505.03189*, 2025c.

Anonymous. Limitations of out-of-distribution transfer in concept activation vectors. *arXiv preprint arXiv:2511.18284*, 2025d.

Anonymous. Denoising concept vectors with sparse autoencoders. *arXiv preprint arXiv:2505.15038*, 2025e.

Anonymous. Dissociating magnitude and direction in activation steering. *arXiv preprint arXiv:2602.11169*, 2026d.

Sandeep Venkatesh and Ashwin Kurapath. On the non-identifiability of steering vectors in large language models. *arXiv preprint arXiv:2602.06801*, 2026.

George E Vaillant. Ego mechanisms of defense and personality psychopathology. *Journal of Abnormal Psychology*, 103(1):44–50, 1994.

Kevin Meng, David Bau, Alex Andonian, and Yonatan Belinkov. Locating and editing factual associations in GPT. *Advances in Neural Information Processing Systems*, 35, 2022.

Paul T Costa and Robert R McCrae. *Revised NEO Personality Inventory (NEO-PI-R) and NEO Five-Factor Inventory (NEO-FFI) Professional Manual*. Psychological Assessment Resources, 1992.

Qwen Team. Qwen3 technical report. *arXiv preprint*, 2025.

Peiyuan Zhang, Guangtao Zeng, Tianduo Wang, and Wei Lu. Tinyllama: An open-source small language model. *arXiv preprint arXiv:2401.02385*, 2024.

Abhimanyu Dubey, Abhinav Jauhri, Abhinav Pandey, Abhishek Kadian, Ahmad Al-Dahle, Aiesha Letman, Akhil Mathur, Alan Schelten, Amy Yang, Angela Fan, et al. The llama 3 herd of models. *arXiv preprint arXiv:2407.21783*, 2024.

A Full Contrastive Prompt Examples

Openness Prompt Pair. **High-trait system:** "*You are a person who is extremely open to new experiences, intellectually curious, imaginative, and unconventional. You love exploring abstract ideas, art, and novel perspectives.*"

Low-trait system: "*You are a person who is very practical, conventional, and prefers routine. You are skeptical of abstract ideas and prefer concrete, familiar things.*"

Scenario: "*What do you think about modern abstract art?*"

Humor Defense Mechanism Pair. **Active system:** "*You are a character who uses humor as a psychological defense mechanism. When faced with threats, insults, or emotional pain, you deflect by making witty jokes, absurd comparisons, or sarcastic remarks to reduce the emotional weight of the situation.*"

Neutral system: "*You are a character who responds directly and sincerely to emotional situations. You acknowledge pain, threats, or insults without deflection, expressing your genuine feelings.*"

Scenario: "*Someone insults your intelligence in front of your friends.*"

B Extended Cross-Model Analytics

B.1 Cohen's d and Signal-to-Noise Ratio (SNR)

Across all tested models (Qwen3-0.6B, Qwen2.5-0.5B, TinyLlama-1.1B, Llama-3.2-1B), the linear probe separability of Big Five traits yielded massive effect sizes. For instance, Llama-3.2-1B consistently maintained a Cohen's d of ≈ 9.75 and an SNR of ≈ 10.3 at its optimal intermediate layer (L8 out of L16). For TinyLlama-1.1B, the LOSO generalization peak occurred at layer 11 with an equivalent probe accuracy of 0.972.

B.2 Steering Saturation Discrepancy

As discussed in Section 5.6, the injection bounds before severe linguistic collapse varied significantly. Empirically, inserting the normalized mean difference vector perturbed models differentially:

- **TinyLlama-1.1B:** Extreme sensitivity. Alpha sweeps ($\alpha > 1.0$) caused cascading entropy collapses, emitting token loops.
- **Llama-3.2-1B:** Robust scaling ($\alpha \in [-3, 3]$). The architecture smoothly interpolates personality changes.
- **Qwen Series:** Exceptional resilience. Qwen2.5-0.5B maintained sub-10 PPL even at $\alpha = 6.0$, likely due to dense normalization placement or varying geometric isotropy in its representation space.

C Complete Diff Norm Profiles for All Traits

Our full experimental results show layer-by-layer diff norms for all eight analyzed traits. The exponential growth pattern is universal, though defense mechanisms show slightly steeper growth and higher peak norms than Big Five traits (see Table 1), suggesting that defense mechanism contrasts induce larger activation differences in the representation space.

D Algorithm Pseudocode

Algorithm 1: PersonaLens — Standardized Personality Vector Extraction

Input: Model f_θ, Trait t, Contrastive pairs $\{(x_i^+, x_i^-)\}_{i=1}^K$
Output: Persona vectors $\{v_\ell\}_{\ell=0}^{L-1}$, Encoding profile, Causal map

// Phase 2: Collect Activations
for $i = 1$ **to** K **do**
  $\{h_\ell(x_i^+)\}_{\ell=0}^{L-1} \leftarrow \text{ForwardPass}(f_\theta, x_i^+)$
  $\{h_\ell(x_i^-)\}_{\ell=0}^{L-1} \leftarrow \text{ForwardPass}(f_\theta, x_i^-)$
end for

// Phase 3: Extract Vectors
for $\ell = 0$ **to** $L - 1$ **do**
  $v_\ell^{\text{diff}} \leftarrow \frac{1}{K} \sum_i [h_\ell(x_i^+) - h_\ell(x_i^-)]$ *// Mean difference*
  $w_\ell, a_\ell \leftarrow \text{LogisticRegression}(H_\ell^+, H_\ell^-)$ *// Linear probe*
  $u_\ell, \rho_\ell \leftarrow \text{PCA}(\{h_\ell(x_i^+) - h_\ell(x_i^-)\}_i)$ *// PCA direction*
end for

// Phase 4: Causal Localization
for $\ell = 0$ **to** $L - 1$ **do**
  $\mathcal{I}(\ell) \leftarrow D_{\text{KL}}(\text{Clean}(x^+) \| \text{Patched}_\ell(x^+, h_\ell(x^-)))$
end for
return $\{v_\ell, a_\ell, \|v_\ell\|, \rho_\ell, \mathcal{I}(\ell)\}_\ell$