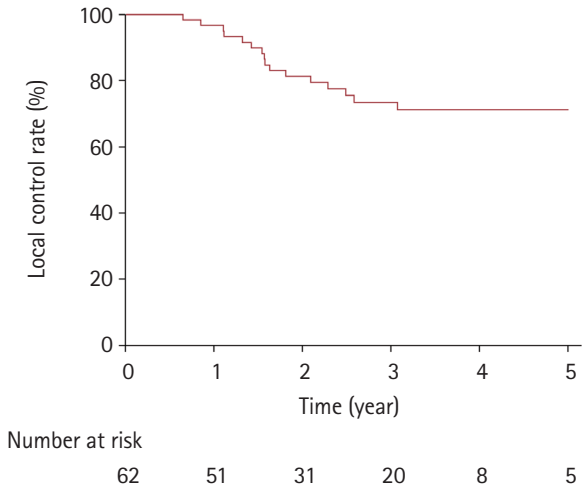

Supplementary Fig. S1. Sensitivity analysis of local control rate censoring at the time of changes in systemic therapy.