SSC PUBLIC EXAMINATION (2025-26) MODEL PAPER-III

BIOLOGICAL SCIENCE
CLASS : X

Time : 2 Hours **Max. Marks : 50**

Instructions :

1. Question paper consists of 4 sections and 17 Questions.
2. Internal choice is avaliable only for Q.No. 12 and all the questions in section - IV.
3. In the duration of 2 hours, 15 minutes of time is allotted to read the question paper.
4. All answer should be written in the answer booket only.
5. Answer should be written neatly and legibly.

SECTION – I

Note : 1. Answer all the questions.
2. Each question carries 1 mark. 6 × 1 = 6 M

1. Expand DNA.
2. Identify the part 'A' labelled in the following diagram.

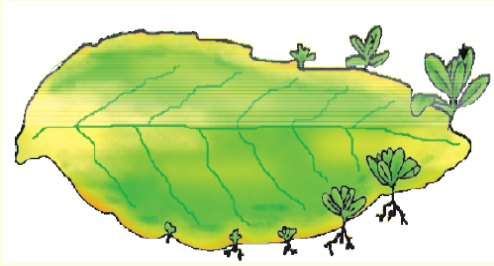

3. Write an example for sexually transmitted diseases (STDs) caused by bacteria.
4. The gap between two neurons is called a [ ]
   a) Dendrite b) Synapse c) Axon d) Impulse
5. Write a slogan on female foelicide to create awareness among the pupil.
6. "Rate of breathing in aquatic organisms is much faster than that of in terrestrial organisms". support this statement.

SECTION – II

Notes : 1. Answer all the questions.
2. Each question carries 2 marks. 4 × 2 = 8 M

7. What will happen if these are no decomposers in an ecosystem.

8. Read the following table and answer the questions given.

S.No.	Digestive glands	Enzymes	Acts on
1.	Salivary glands	Salivary amylase	Carbohydrates
2.	Gastric glands	Pepsin	Proteins
3.	Liver	No enzyme	Fats
4.	Pancreas	Trypsin, Lipase	Proteins, Fats

a) Name the digestive gland secretion, that has no enzymes.

b) Which enzymes acts on proteins ?

9. Write precautions to limit the ozone depletion ?

10. Write the function of the following hormones ?

A) Insulin B) Adrenalin

SECTION – III

Notes : 1. Answer all the questions.

2. Each question carries 4 marks.

3. Internal choice for question number 12. $5 \times 4 = 20$ M

11. How are the alveoli designed to maximise the exchange of gases.

12.a) Draw and label the diagram of structural and functional unit of nervous system.

(Or)

b) Draw the neat labelled diagram of process of fertilization in a flower.

13. Suggest any 4 environmental friendly practices to reduce plastic waste.

14. How do plants respond to stimuli. Justify the statement with suitable example.

15. Write any 4 slogans on waste management ?

SECTION – IV

Notes : Each question carries 8 marks.

16.a) How do you demonstrate that the amount of carbon dioxide is more in air that we breathe out than we breathe in ?

(Or)

b) Describe the procedure you followed in your school laboratory to observe the spores in Breadmould.

17.a) Analyse the dihybrid cross with the help of a checker board.

(or)

b) What are the differences between Stimulus and Response ?