E-Commerce sales Analysis

Kalaiarasan.M

SQL | POWER BI

Business Problem

- Identify Top-performance products
- Analyze customer purchasing behavior
- Understand sales trends over time
- Improve business decision-making

Dataset Overview

Dataset: E-Commerce sales data

- 10 Lakhs+ records
- Includes customer, product & sales details

Key Table Used

- Orders table
- Order Items table
- Customer table
- Products table
- Order Payment table
- Geolocation table
- Review Data table

E-Commerce Dashboard

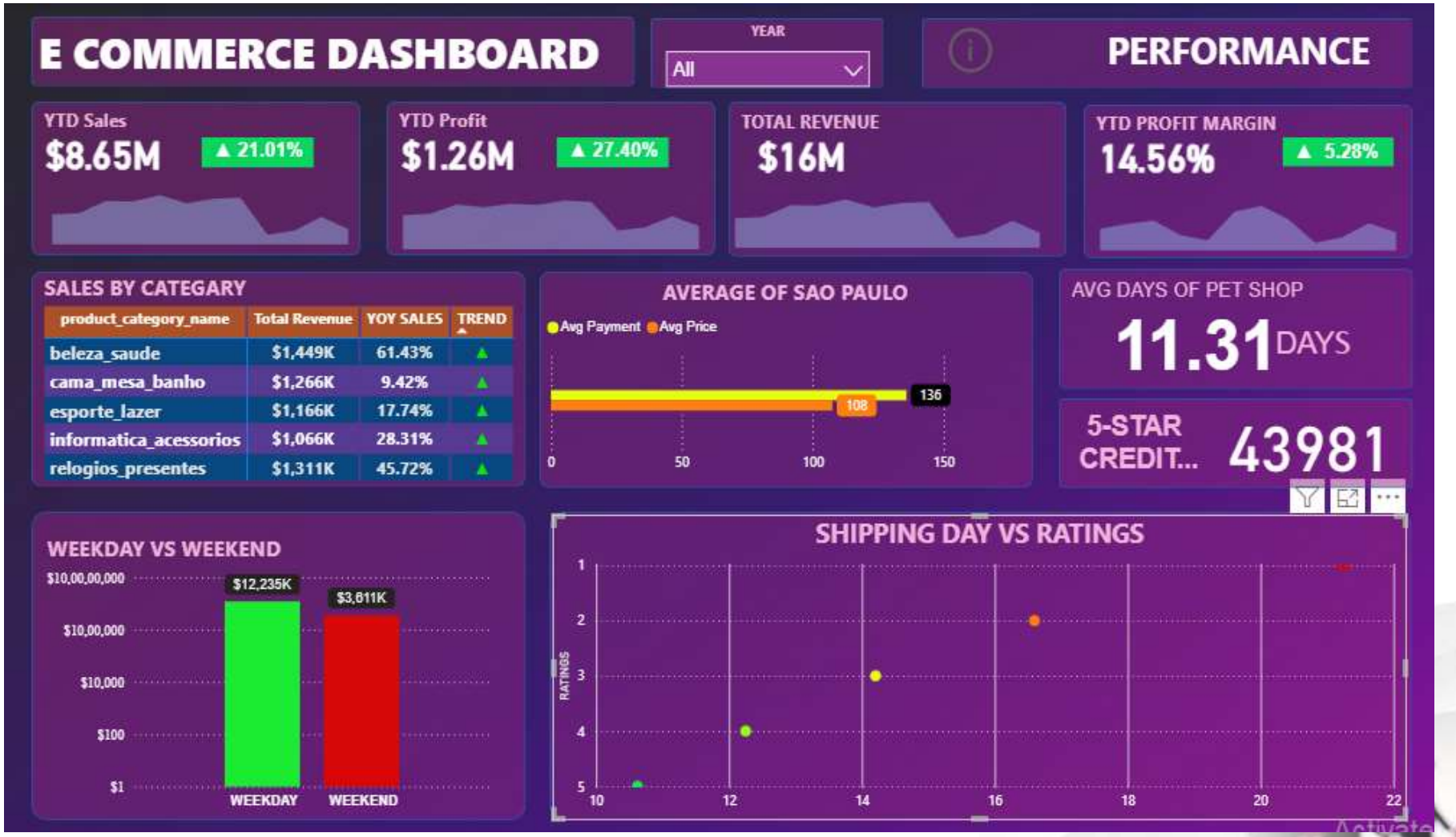

City-wise performance

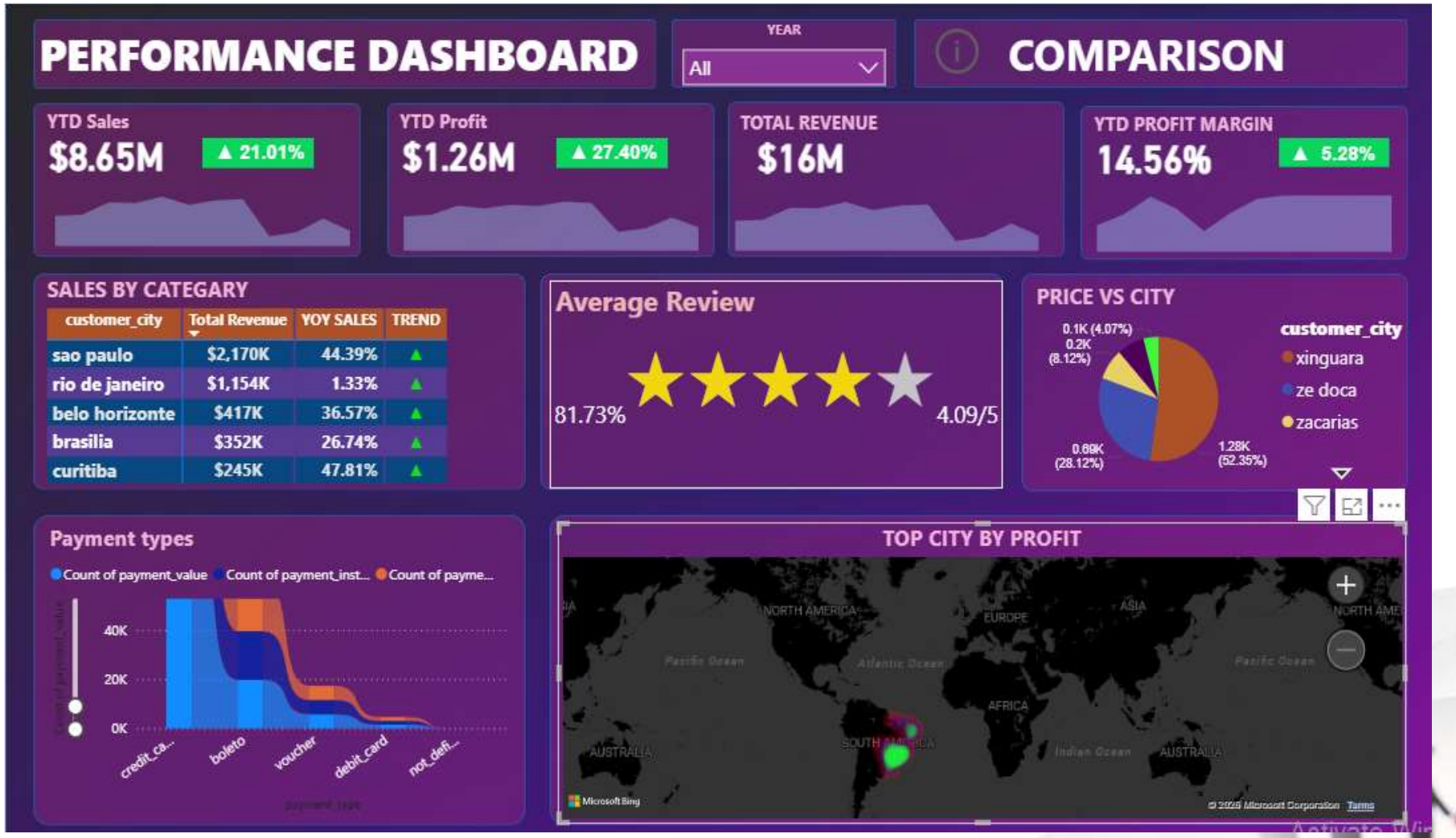

Approach

- 1. Data Cleaning (SQL)

  -- Removed duplicates

  -- Handled missing values

- 2. Data Analysis

  -- Calculated KPIs (Sales, Profit)

  -- Category-wise analysis

- 3. Dashboard Development

  -- Built interactive visuals in **Power BI**

Key Insights

- Technology category generates highest revenue
- Sales peak during festive seasons
- Certain regions underperform
- Repeat customers drive more revenue

Result

- Identified top-performing product categories driving revenue
- Improved understanding of customer purchasing behavior
- Highlighted sales trends for better planning
- Provided insights to support data-driven business decisions

Thank you