# Eres Fiel

Coalo Zamorano
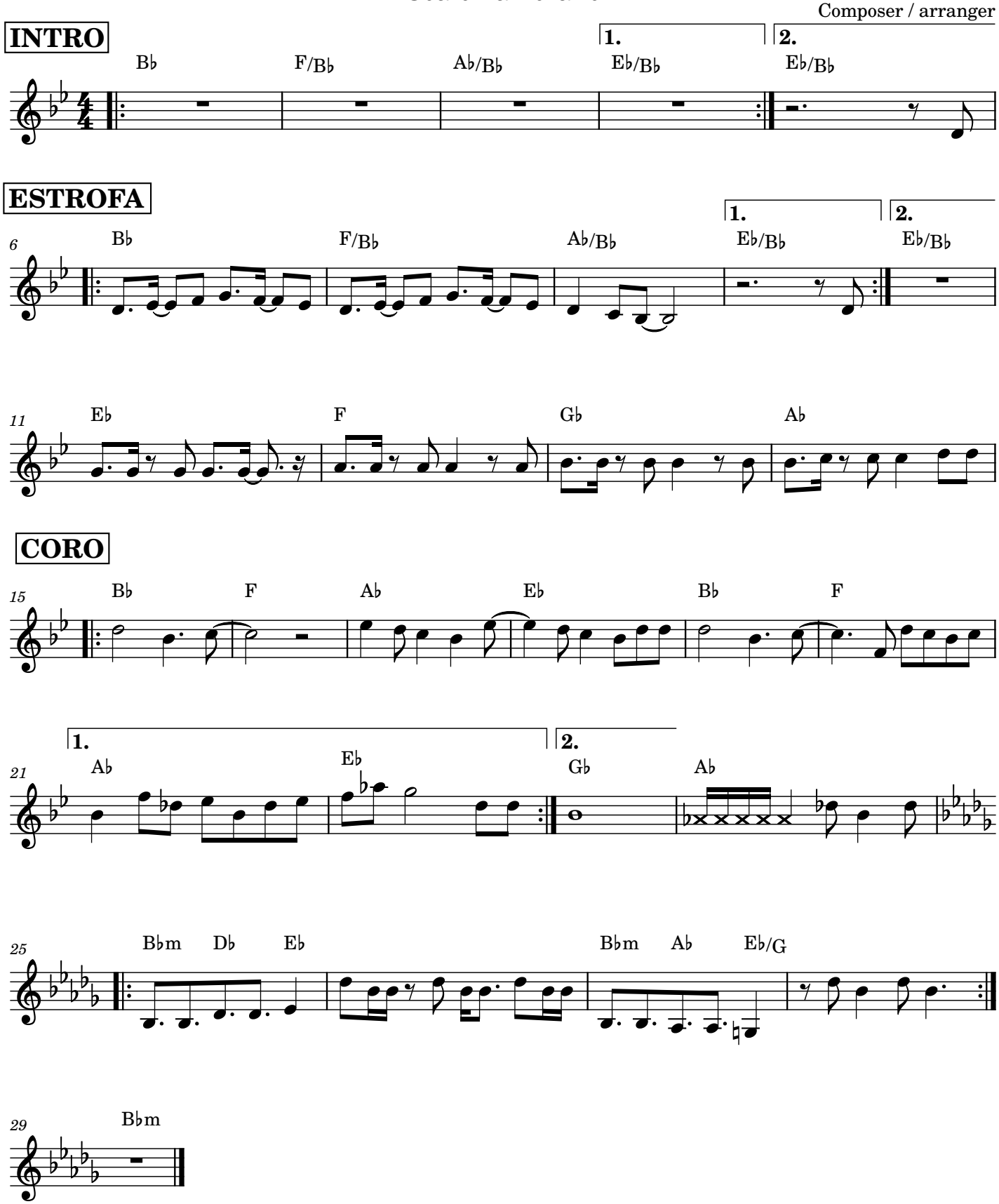
Composer / arranger