PRESENTATION DECK

# The Kingdom of Numbers

A clean, story-based math learning app for Grade 6-8 students

| | |
|---|---|
| **By** | Kalpana Pardeep |
| **Course Name** | Vibe Coding & AI Agents |
| **Instructor** | Zeeshan Saleem |

Slide 1

SLIDE 2

# The Idea

## The challenge

- Math practice can feel repetitive.
- Students often do not get a learning path that fits them.
- Progress is not always easy to see.

## The response

- Turn practice into short game missions.
- Use story, feedback, and progress tracking.
- Keep the math clear and syllabus-based.

Slide 2

SLIDE 3

# How the App Works

1

### Sign In

Create an account or continue where you left off.

2

### Diagnostic

Answer 10 questions from key math topics.

3

### Recommendations

Get a suggested world order based on weak areas.

4

### Play

Solve short story-based levels with instant feedback.

5

### Track Growth

See progress, XP, stars, and achievements.

Slide 3

SLIDE 4

# Smart Start with Diagnostic

## Why it matters

- Checks integers, fractions, algebra, and geometry.
- Shows strong and weak topics clearly.
- Recommends where the student should begin.

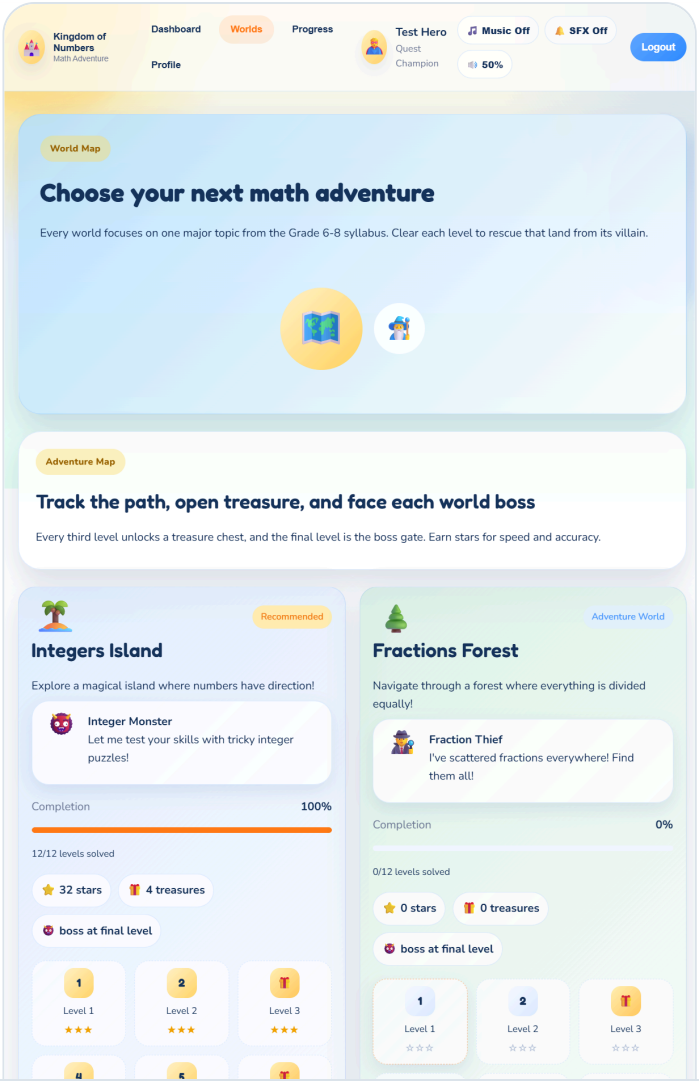
Kingdom of Numbers
Math Adventure
Dashboard
Worlds
Progress
Profile
Test Hero
Quest Champion
Music Off
SFX Off
50%
Logout
World Map
Choose your next math adventure
Every world focuses on one major topic from the Grade 6-8 syllabus. Clear each level to rescue that land from its villain.
Adventure Map
Track the path, open treasure, and face each world boss
Every third level unlocks a treasure chest, and the final level is the boss gate. Earn stars for speed and accuracy.
Recommended
Integers Island
Explore a magical island where numbers have direction!
Integer Monster
Let me test your skills with tricky integer puzzles!
Completion 100%
12/12 levels solved
32 stars
4 treasures
boss at final level
Level 1
Level 2
Level 3
Adventure World
Fractions Forest
Navigate through a forest where everything is divided equally!
Fraction Thief
I've scattered fractions everywhere! Find them all!
Completion 0%
0/12 levels solved
0 stars
0 treasures
boss at final level
Level 1
Level 2
Level 3

Slide 4

SLIDE 5

# The Four Learning Worlds

🏝️

### Integers Island

Number line thinking, gains, losses, and signed operations.

🌲

### Fractions Forest

Fractions, decimals, percentages, and fair sharing.

📚

### Algebra Academy

Expressions, patterns, and simple equations.

🏛️

### Geometry Garden

Shapes, angles, perimeter, area, and measurement.

Slide 5

SLIDE 6

# Why It Feels Engaging

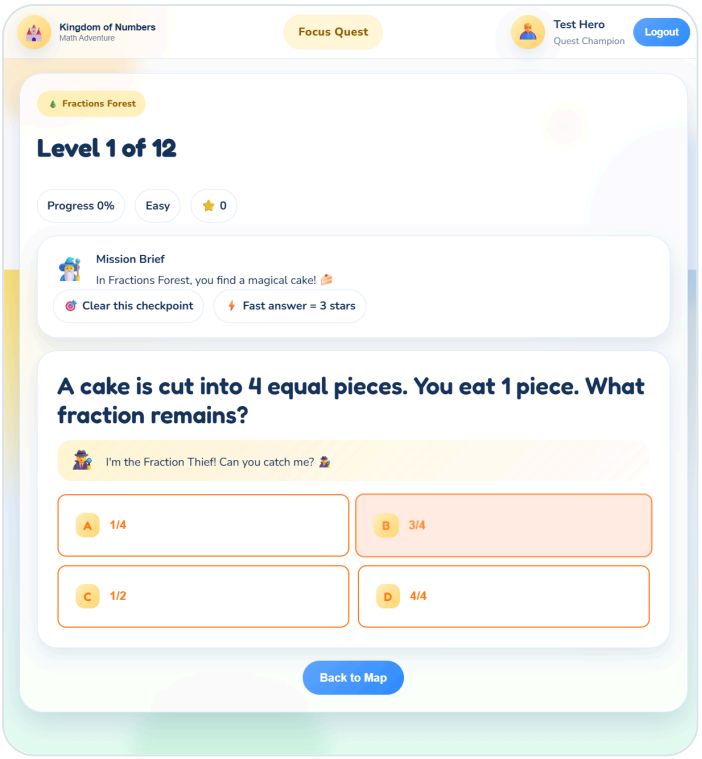


- Questions are wrapped in short story scenarios.
- Characters guide the student through each world.
- Every answer gets instant feedback and explanation.
- XP, stars, streaks, and badges add momentum.

Slide 6

SLIDE 7

# Learning That Stays Visible

**40**
world levels

**10**
diagnostic questions

**4**
learning worlds

- Students can see topic progress clearly.
- Achievements make effort visible.
- Saved data means they can return later.

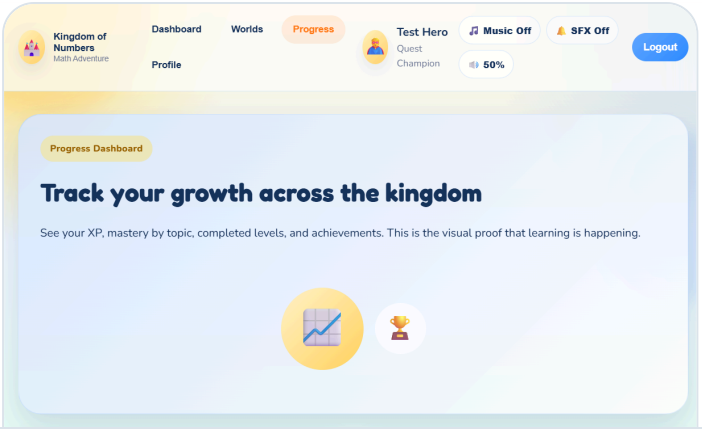
Kingdom of Numbers
Math Adventure
Dashboard
Worlds
Progress
Profile
Test Hero
Quest Champion
Music Off
SFX Off
50%
Logout
Progress Dashboard
Track your growth across the kingdom
See your XP, mastery by topic, completed levels, and achievements. This is the visual proof that learning is happening.

Slide 7

SLIDE 8

# Lightweight and Practical

## Useful in simple settings

- Runs in a browser.
- No backend server needed.
- Good for demos, classrooms, and student projects.

**HTML5**
Page structure

**CSS3**
Visual design and responsive layout

**Vanilla JavaScript**
App logic and interaction

**Local Storage**
Saved progress and profile data

SLIDE 9

# Key Takeaway

The Kingdom of Numbers turns math practice into a guided adventure that is simple to follow, fun to use, and still clearly connected to real learning goals.

**Clear**
simple journey

**Personal**
smart recommendations

**Engaging**
story, feedback, progress

Slide 9