Non Photo Electoral Roll - 2018
State - Andhra Pradesh

No., Name and Reservation Status of Assembly Constituency :	001 Ichchapuram GENERAL	Part No. 1
No., Name and Reservation Status of Parliamentary Constituency(ies) in which Assembly Constituency is located :	2 Srikakulam GENERAL	

1. DETAILS OF REVISION

Year of Revision : 2018

Qualifying Date : 01/01/2018

Type of Revision : Special Summary Revision 2018

Date of Publication : 24/03/2018

Roll Identification: Basic roll of Special Summary Revision 2018 and Supplement-1 of additions, deletions and corrections under SSR - 2018

2. DETAILS OF PART AND POLLING AREA

No & name of sections in the part:

1. Muchindra, Muchindra
2. Bennuganipet, Bennuganipet

Main Town : Muchindra

Police Station : Ichapuram

Mandal : Ichapuram

Revenue Division : Tekkali

District : Srikakulam

Pin Code : 532323

3. POLLING STATION DETAILS

No. & name of Polling Station

1 Muchendra

Address of Polling Station

MPE SCHOOL, Muchendra

Type of Polling Station (Male / Female / General)	GENERAL
Number of Auxillary Polling Stations in this Part:	

4. NUMBER OF ELECTORS

Starting Sl. No	Ending Sl. No	Net Electors			
		Male	Female	Third Gender	Total
1	917	445	472	0	917

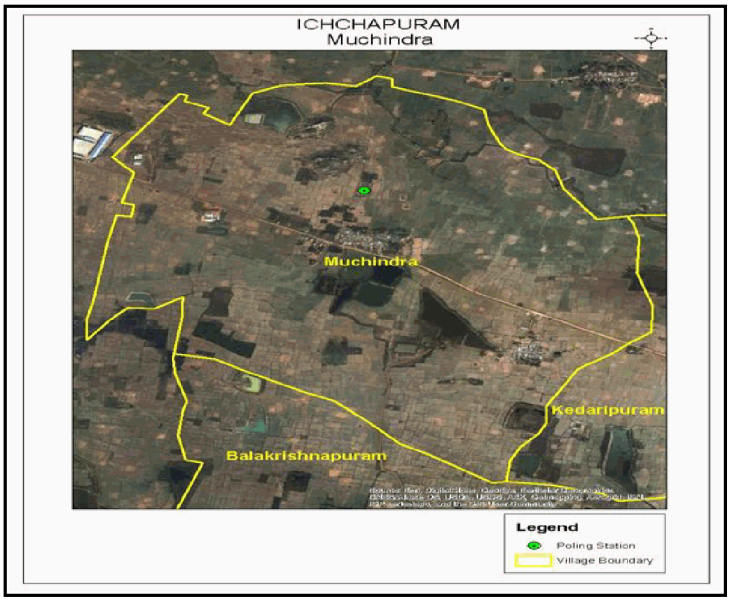
ICHCHAPURAM
Muchindra
Muchindra
Kedaripuram
Balakrishnapuram
Legend
Poling Station
Village Boundary

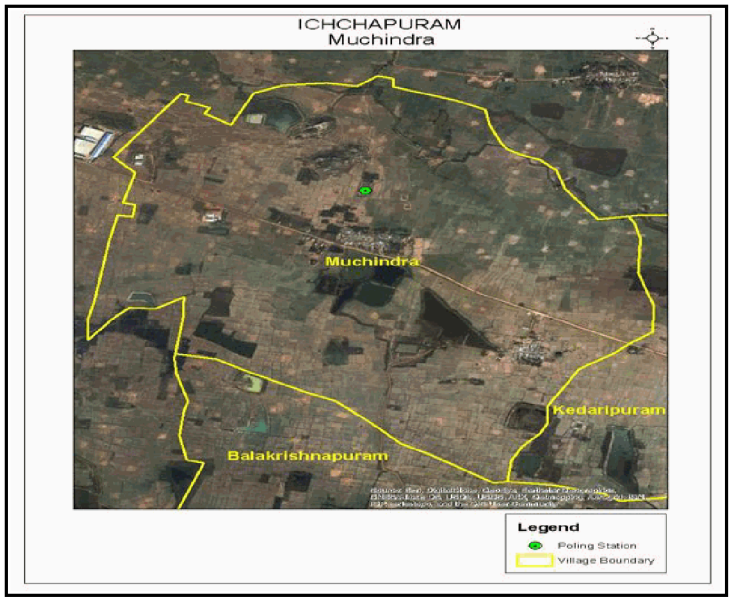
ICHCHAPURAM
Muchindra
Muchindra
Kedaripuram
Balakrishnapuram
Legend
Poling Station
Village Boundary

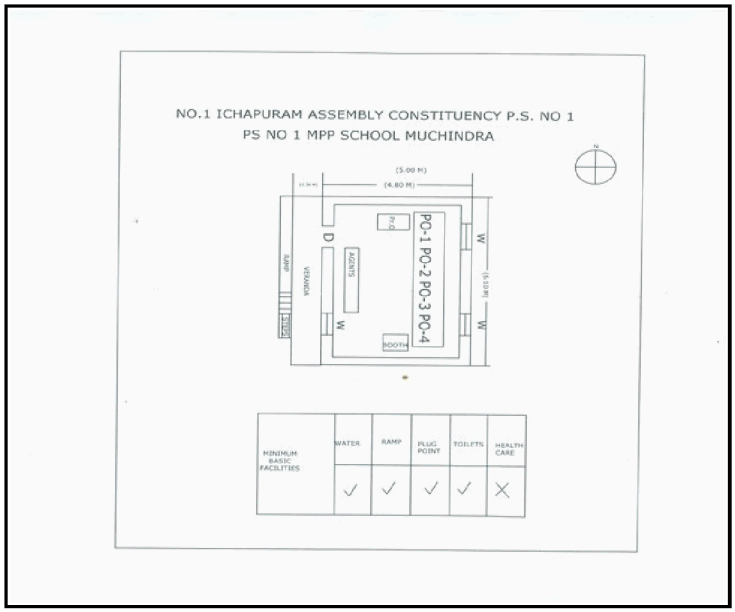
NO.1 ICHAPURAM ASSEMBLY CONSTITUENCY P.S. NO 1
PS NO 1 MPP SCHOOL MUCHINDRA
PO-1 PO-2 PO-3 PO-4
MINIMUM BASIC FACILITIES
WATER
RAMP
PLUG POINT
TOILETS
HEALTH CARE

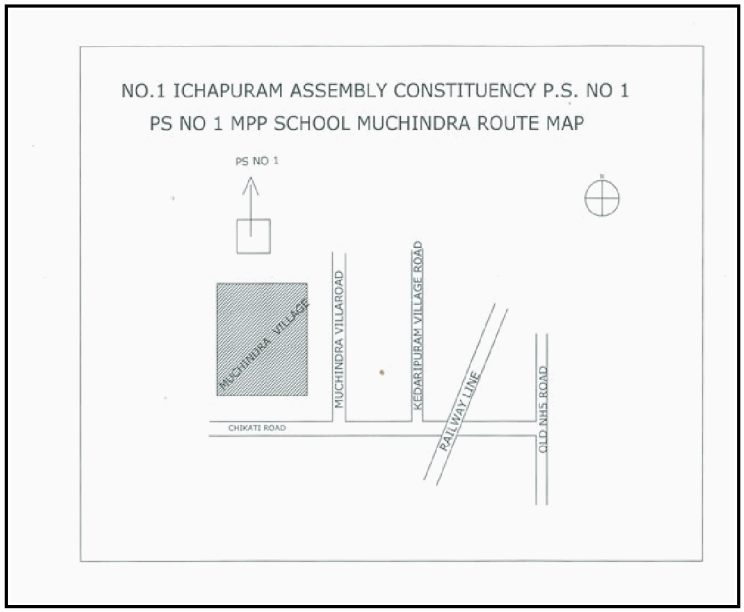
NO.1 ICHAPURAM ASSEMBLY CONSTITUENCY P.S. NO 1
PS NO 1 MPP SCHOOL MUCHINDRA ROUTE MAP
PS NO 1
MUCHINDRA VILLAGE
MUCHINDRA VILLAROAD
KEDARIPURAM VILLAGE ROAD
RAILWAY LINE
CHIKATI ROAD
OLD NH5 ROAD

1.Muchindra,Muchindra

1 TBG0613281 Elector's Name: CHATLA GANESH Father's Name: SREE RAMULU House No: 00 Age: 44 Sex: Male	2 TBG0613299 Elector's Name: CHATLA MOHINI Husband's Name: GANESH House No: 000 Age: 39 Sex: Female	3 TBG1311265 Elector's Name: TIPPANA JANIKAMMA Husband's Name: RAMUDU House No: 00 Age: 30 Sex: Female
4 TBG0863036 Elector's Name: MOGULIPURI TANUJA Husband's Name: MOGULIPURI BAIRAG House No: 00-00 Age: 32 Sex: Female	5 TBG0863168 Elector's Name: LANDA TULASI Husband's Name: LANDA RAMAYYA House No: 00-00 Age: 28 Sex: Female	6 TBG0968257 Elector's Name: RAJESH POTTI Father's Name: RAMARAO POTTI House No: 0-00 Age: 24 Sex: Male
7 TBG1185868 Elector's Name: RAJU BENDALAM Father's Name: LOKANADHAM LATE BENDALAM House No: 0-00 Age: 34 Sex: Male	8 TBG1187740 Elector's Name: KASI REDDY Father's Name: CHANCLAYYA House No: 0-00 Age: 27 Sex: Male	9 TBG1221951 Elector's Name: SADI APPALARAJU Father's Name: SADI TOGULU House No: 00-00 Age: 31 Sex: Male
10 TBG1298554 Elector's Name: KATILA NARASINGHA REDDY Father's Name: KATILA PAPA RAO REDDY House No: 0/0 Age: 25 Sex: Male	11 TBG1343524 Elector's Name: DURGASI TARINAMMA Husband's Name: DURGASI APPALASWAMY House No: 0-0 Age: 50 Sex: Female	12 TBG1345157 Elector's Name: DURGASI LAVANYA Father's Name: DURGASI APPALASWAMY House No: 0-0 Age: 20 Sex: Female
13 TBG1345165 Elector's Name: DURGASI KALYANI Father's Name: DURGASI APPALASWAMY House No: 0-0 Age: 20 Sex: Female	14 TBG1345173 Elector's Name: DURGASI APPALASWAMY Father's Name: LATE VALLAYYA House No: 0-0 Age: 63 Sex: Male	15 AP010010003263 Elector's Name: SADIGUNNAMMA Husband's Name: RAMAIAH House No: 1-1 Age: 61 Sex: Female
16 TBG0971532 Elector's Name: KUMARI TALABADRA Husband's Name: PAKEERU TALABADRA House No: 1-2 Age: 34 Sex: Female	17 KZZ1938505 Elector's Name: VIRAMMA TALABADRA Husband's Name: RAJASYA House No: 1-3 Age: 64 Sex: Female	18 KZZ1938257 Elector's Name: DHARMARAO TALABADRA Husband's Name: RAJASYA House No: 1-3 Age: 37 Sex: Female
19 KZZ2859940 Elector's Name: Talpadra Sarasvati Husband's Name: Dharmarao House No: 1-3 Age: 32 Sex: Female	20 KZZ1938273 Elector's Name: Gopalu Dakkata Father's Name: Kanakaiah House No: 1-4 Age: 56 Sex: Male	21 AP010010003030 Elector's Name: Punnamma Dakkata Husband's Name: Gopalu House No: 1-4 Age: 51 Sex: Female
22 KZZ2076024 Elector's Name: Dakkata VaSamma Father's Name: Gopalu House No: 1-4 Age: 32 Sex: Female	23 KZZ2861458 Elector's Name: DAKKATA MAHALAKSHMI Husband's Name: JANARDHANA House No: 1-4 Age: 29 Sex: Female	24 KZZ2861466 Elector's Name: Janardhana Dakta Father's Name: Goplu House No: 1-4 Age: 29 Sex: Male
25 TBG1278614 Elector's Name: DILLESHU LANDA Father's Name: RAJAYYA LANDA House No: 1-5 Age: 47 Sex: Male	26 TBG1295451 Elector's Name: DILLESH LANDA Father's Name: RAJAYYA LANDA House No: 1-5 Age: 45 Sex: Male	27 KZZ2861474 Elector's Name: SAVITHRI ULLA Husband's Name: DUDISTI House No: 1-6 Age: 30 Sex: Female
28 KZZ2076032 Elector's Name: Lolakshi Ulla Husband's Name: Chandraiah House No: 1-6 Age: 61 Sex: Female	29 KZZ1938521 Elector's Name: Ulla Armbo Father's Name: Chandraiah House No: 1-6 Age: 33 Sex: Male	30 KZZ2861482 Elector's Name: Dudisti Ulla Father's Name: ChiDariya House No: 1-6 Age: 32 Sex: Male

1.Muchindra,Muchindra

31 TBG0863135 Elector's Name: ULLA RATNALU Husband's Name: ULLA GOPALU House No: 1-6 Age: 28 Sex: Female	32 TBG0909400 Elector's Name: ULLA PAPARAO Father's Name: LATE ULLA CHANDRAYYA House No: 1-6 Age: 29 Sex: Male	33 TBG1029272 Elector's Name: NARSAMMA ULLA Husband's Name: PAPA RAO ULLA House No: 1-6 GOLLA STREET Age: 28 Sex: Female
34 TBG1029314 Elector's Name: JANAKI ULLA Husband's Name: ARAMBO ULLA House No: 1-6 GOLLA STREET Age: 27 Sex: Female	35 KZZ2861490 Elector's Name: Nookaiah Ulla Father's Name: GarAiya House No: 1-7 Age: 29 Sex: Male	36 KZZ2861508 Elector's Name: Punyasahi Ulla Father's Name: Nookaiah House No: 1-7 Age: 30 Sex: Female
37 KZZ2861516 Elector's Name: Bharathy Ulla Husband's Name: Krishan House No: 1-7 Age: 29 Sex: Female	38 TBG0909392 Elector's Name: ULLA DILLESH Father's Name: ULLA GARAYYA House No: 1-7 Age: 28 Sex: Male	39 AP010010003064 Elector's Name: Gauramma Ulla Husband's Name: Garaiah House No: 1-7 Age: 61 Sex: Female
40 KZZ1938265 Elector's Name: ULLA KURMAYYA Father's Name: ULLA GAVARAYYA House No: 1-07 Age: 35 Sex: Male	41 KZZ2859957 Elector's Name: Dubba Danunjaya Father's Name: Tumbanadam House No: 1-9 Age: 32 Sex: Male	42 TBG1135145 Elector's Name: TUMBANADHAM DUBA Father's Name: APPAYYA LATE SUBBA House No: 1-09 Age: 63 Sex: Male
43 KZZ1938562 Elector's Name: Mahalakshmi Dubba Husband's Name: Tumbanadham House No: 1-9 Age: 66 Sex: Female	44 KZZ1938026 Elector's Name: Balaram Dubba Father's Name: Tumbanadam House No: 1-09 Age: 39 Sex: Male	45 KZZ1938588 Elector's Name: Dubba Roopa Husband's Name: Balaram House No: 1-9 Age: 32 Sex: Female
46 AP010010003035 Elector's Name: Narsaiah Dubba Father's Name: Bairagi House No: 1-10 Age: 70 Sex: Male	47 KZZ1938455 Elector's Name: Tarinamma Dubba Husband's Name: Hanumantharao House No: 1-11 Age: 57 Sex: Female	48 KZZ1938596 Elector's Name: Bairaiah Father's Name: Hanumantharao House No: 1-11 Age: 43 Sex: Male
49 KZZ1938604 Elector's Name: Lakshmi Dubba Husband's Name: Bairaiah House No: 1-11 Age: 38 Sex: Female	50 TBG1135103 Elector's Name: LAXMAYYA TANAGANA Father's Name: BHIMAYYA TANAGANA House No: 1-11 Age: 38 Sex: Male	51 TBG1135111 Elector's Name: LAXMI TANAGANA Husband's Name: LAXMAYYA TANAGANA House No: 1-11 Age: 33 Sex: Female
52 TBG1221084 Elector's Name: LAKSHMAYYA TANAGANA Father's Name: BHEEMAYYA TANAGANA House No: 1-11 Age: 40 Sex: Male	53 AP010010003103 Elector's Name: Janardana Sadi Father's Name: Krishnaiah House No: 1-12 Age: 39 Sex: Male	54 KZZ1938323 Elector's Name: Seetamma Sadi Husband's Name: Janardana House No: 1-12 Age: 36 Sex: Female
55 KZZ1938612 Elector's Name: Sadi Anantharao Father's Name: Krishnaiah House No: 1-12 Age: 34 Sex: Male	56 TBG0792870 Elector's Name: SRIRAMULU SADI Father's Name: KRISHNAMURTHY SADI House No: 1-12 Age: 26 Sex: Male	57 TBG0792888 Elector's Name: DHANUNJAYA SADI Father's Name: KRISHNAMURTHY SADI House No: 1-12 Age: 29 Sex: Male
58 TBG0970062 Elector's Name: UMAPATHI SADI Father's Name: KRISHNA MURTY SADI House No: 1-12 Age: 23 Sex: Male	59 TBG1029199 Elector's Name: SARASWATHI SADI Husband's Name: ANANTHAMU SADI House No: 1-12 GOLLA VEEDHI Age: 29 Sex: Female	60 TBG1360742 Elector's Name: SADI BANGARAMMA Husband's Name: LATE BALAYYA House No: 1-14 Age: 34 Sex: Female

1.Muchindra,Muchindra

61 AP010010003006 Elector's Name: Parvataalu Neelapu Husband's Name: Raajaiah House No: 1-15 Age: 66 Sex: Female	62 AP010010003244 Elector's Name: Pitambareddy Neelapu Father's Name: Yerraiah House No: 1-17 Age: 61 Sex: Male	63 AP010010003148 Elector's Name: Sundaramma Neelapu Husband's Name: Pitambareddy House No: 1-17 Age: 51 Sex: Female
64 KZZ1938638 Elector's Name: NEELAPU DEVAKIIAH Husband's Name: PITAMBARAREDDY House No: 1-17 Age: 38 Sex: Female	65 KZZ2861524 Elector's Name: Rupa Nilapu Husband's Name: Mohnrao House No: 1-17 Age: 28 Sex: Female	66 TBG0896342 Elector's Name: NEELAPU MOHAN RAO Father's Name: PITAMBARU House No: 1-17 Age: 33 Sex: Male
67 TBG1155358 Elector's Name: LOKHANADAM NEELAPU Father's Name: PITAMBAR REDDY NEELAPU House No: 1-17 Age: 24 Sex: Male	68 TBG1307074 Elector's Name: PITAMBAR REDDY NEELAPU Father's Name: LATE YARRAYYA NEELAPU House No: 1-17 Age: 68 Sex: Male	69 AP010010003253 Elector's Name: Dalamma Neelapu Husband's Name: Durgaiah House No: 1-18 Age: 76 Sex: Female
70 KZZ1938646 Elector's Name: Baiyulu Neelapu Father's Name: Durgaiah House No: 1-18 Age: 44 Sex: Male	71 AP010010003116 Elector's Name: Shantamma Neelapu Father's Name: Baiyulu House No: 1-18 Age: 41 Sex: Female	72 TBG0853961 Elector's Name: NEELAGIRI HEMALATHA Husband's Name: NEELAGI DILLI SAHU House No: 1-18 Age: 39 Sex: Female
73 TBG1243401 Elector's Name: KATILA BUDDALU REDDY Husband's Name: KATILA PAPA RAO REDDY House No: 1-18 Age: 48 Sex: Female	74 TBG1289579 Elector's Name: DHARMENDRA NEELAP Father's Name: MASANI NEELAPU House No: 1-18A Age: 22 Sex: Male	75 KZZ1938216 Elector's Name: SADI RAJA RAO Father's Name: SADI JAGGA RAO House No: 1-19 Age: 41 Sex: Male
76 TBG0613240 Elector's Name: SADI KEDARI Husband's Name: CHANDRAYYA House No: 1-19 Age: 30 Sex: Female	77 TBG0613257 Elector's Name: SADI JAGGAYYA Father's Name: DURGA RAO House No: 1-19 Age: 61 Sex: Male	78 TBG0613307 Elector's Name: SADI SEETHAMMA Husband's Name: JAGAYYA House No: 1-19 Age: 51 Sex: Female
79 TBG1135129 Elector's Name: URMILA LANDA Husband's Name: VEERASWAMY LANDA House No: 1-20 Age: 45 Sex: Female	80 TBG1135137 Elector's Name: GANGA LANDA Husband's Name: NEELAYYA LANDA House No: 1-20 Age: 28 Sex: Female	81 TBG0427641 Elector's Name: Landa Neelaiah Father's Name: Veeraswami House No: 1-20A Age: 30 Sex: Male
82 KZZ2076065 Elector's Name: Ramaiah Rtcha Husband's Name: Arjuna House No: 1-21 Age: 43 Sex: Female	83 KZZ1938687 Elector's Name: Parvataalu Rtcha Husband's Name: Arjuna House No: 1-21 Age: 80 Sex: Female	84 AP010010003076 Elector's Name: Polamma Buutcha Husband's Name: Ramaiah House No: 1-21 Age: 56 Sex: Female
85 KZZ1938695 Elector's Name: Byrodu Rtcha Father's Name: Arjuna House No: 1-21 Age: 45 Sex: Male	86 TBG1155291 Elector's Name: DANUNJAYA BUCHCHA Father's Name: LATE RAMAYYA BUCHCHA House No: 1-21 Age: 26 Sex: Male	87 TBG1243302 Elector's Name: BUTCHA TEJAMMA Father's Name: LATE BUTCHA RAMAYYA House No: 1-21 Age: 28 Sex: Female
88 TBG1243336 Elector's Name: BUTCHA VARALAXMI Father's Name: LATE BUTCHA RAMAYYA House No: 1-21 Age: 25 Sex: Female	89 AP010010003077 Elector's Name: NookaMma Sadi Husband's Name: Shimmaiah House No: 1-22 Age: 71 Sex: Female	90 KZZ1938711 Elector's Name: Shriramulu Sadi Father's Name: Kurmaiah House No: 1-22 Age: 46 Sex: Male

1.Muchindra,Muchindra

91 AP010010003195 Elector's Name: Tarinamma Sadi Husband's Name: Janikirao House No: 1-22 Age: 46 Sex: Female	92 TBG1280783 Elector's Name: TIRUPATHI KOTA Father's Name: SOMAYYA KOTA House No: 1-22/A Age: 22 Sex: Male	93 AP010010003093 Elector's Name: Kanakamma Neelapu Husband's Name: Dillaiah House No: 1-23 Age: 41 Sex: Female
94 KZZ2861532 Elector's Name: BhagawSu Nilapu Father's Name: Kamaiah House No: 1-23 Age: 29 Sex: Male	95 TBG0855827 Elector's Name: DILLIAYYA NEELAPU Father's Name: BIMAYYA NEELAPU House No: 1-23 Age: 49 Sex: Male	96 KZZ2859965 Elector's Name: Kamaiah Neelapu Father's Name: Bheemaiah House No: 1-24 Age: 56 Sex: Male
97 AP010010003034 Elector's Name: Kedari Neelapu Husband's Name: Kamaiah House No: 1-24 Age: 46 Sex: Female	98 TBG1220649 Elector's Name: NEELAPU TULASAYYA Father's Name: NEELAPU KAMAYYA House No: 1-24 Age: 27 Sex: Male	99 TBG1221779 Elector's Name: NEELAPU GIRIDHAR Father's Name: NEELAPU KAMAYYA House No: 1-24 Age: 29 Sex: Male
100 TBG1307926 Elector's Name: SANTAMMA NEELAPU Husband's Name: GIRI NEELAPU House No: 1-24 Age: 26 Sex: Female	101 TBG1215616 Elector's Name: VISWANATH NARTU Father's Name: APPAYYA NARTU House No: 1-25 Age: 31 Sex: Male	102 TBG1215624 Elector's Name: RAMANAMMA NARTU Husband's Name: VISWANATH NARTU House No: 1-25 Age: 27 Sex: Female
103 TBG0613265 Elector's Name: SADI PADMA Husband's Name: GANAPATHI House No: 1-26 Age: 41 Sex: Female	104 TBG1236307 Elector's Name: SITAMMA SADI Husband's Name: SOMEYYA SADI House No: 1-26 Age: 49 Sex: Female	105 TBG1282383 Elector's Name: JAGAN SADI Father's Name: DEVAYYA SADI House No: 1-27 Age: 22 Sex: Male
106 TBG1298547 Elector's Name: JAGAN SADI Father's Name: DEVAYYA LATE SADI House No: 1-27 Age: 22 Sex: Male	107 TBG0855843 Elector's Name: YASODA SAADDHI Husband's Name: GANAPATHI SAADDHI House No: 1-27/A Age: 25 Sex: Female	108 AP010010003149 Elector's Name: SADI DALAMMA Husband's Name: THOGULU House No: 1-28 Age: 58 Sex: Female
109 KZZ1938752 Elector's Name: UMAPATHI SADI Father's Name: TOGULU House No: 1-28 Age: 37 Sex: Male	110 KZZ2076073 Elector's Name: SADI BHARATHI Husband's Name: UMAPATHI House No: 1-28 Age: 34 Sex: Female	111 TBG1221571 Elector's Name: SADI DROUPATI Father's Name: TOGULU House No: 1-28 Age: 22 Sex: Female
112 TBG1221589 Elector's Name: SADI NARAYANA Father's Name: SADI TOGULU House No: 1-28 Age: 25 Sex: Female	113 TBG1221613 Elector's Name: SADI SRIDEVI Husband's Name: SADI APPLARAJU House No: 1-28 Age: 28 Sex: Female	114 KZZ1938778 Elector's Name: Krishanamurthy Koona Father's Name: Raajaiah House No: 1-29 Age: 46 Sex: Male
115 TBG0379412 Elector's Name: Koona Keshulu Father's Name: Krishanamurthy House No: 1-29 Age: 40 Sex: Male	116 TBG1243153 Elector's Name: BAKI CHINTAMANI Husband's Name: BAKI MOHAN RAO House No: 1-29 Age: 25 Sex: Female	117 TBG1373943 Elector's Name: KUNA LAXMINARAYANA Father's Name: KRISHNAMURTHY House No: 1-29 Age: 22 Sex: Male
118 KZZ1938422 Elector's Name: Tataiah Koona Father's Name: Raajaiah House No: 1-29A Age: 43 Sex: Male	119 KZZ1938448 Elector's Name: Koona Tarinamma Husband's Name: Tataiah House No: 1-29A Age: 35 Sex: Female	120 AP010010003128 Elector's Name: Venkatasvaami Sadi Father's Name: Krishanamurthy House No: 1-30 Age: 51 Sex: Male

1.Muchindra,Muchindra

121 AP010010003050 Elector's Name: Esulu Sadi Husband's Name: Venkatasvaami House No: 1-30 Age: 46 Sex: Female	122 TBG1221944 Elector's Name: SADI JAGGAMMA Husband's Name: SADI VENKATA SWAMY House No: 1-30 Age: 34 Sex: Female	123 KZZ2076099 Elector's Name: Kamamma Sadi Father's Name: Yerraiah House No: 1-32 Age: 71 Sex: Male
124 AP010010003072 Elector's Name: Tulsamma Sadi Husband's Name: Tataiah House No: 1-32 Age: 56 Sex: Female	125 KZZ1938349 Elector's Name: Sadi Chandrasehar Father's Name: Tataiah House No: 1-32 Age: 36 Sex: Male	126 KZZ1938356 Elector's Name: Sadi Bhoodevi Father's Name: Tataiah House No: 1-32 Age: 40 Sex: Female
127 KZZ2861540 Elector's Name: Bagyalakshmi Saddy Husband's Name: Talaiya House No: 1-32 Age: 30 Sex: Female	128 TBG0379404 Elector's Name: Sadi Tataiah Father's Name: Yerraiah House No: 1-32 Age: 58 Sex: Male	129 TBG1221720 Elector's Name: SADI SRINU Father's Name: SADI TATAYYA House No: 1-32 Age: 23 Sex: Male
130 TBG1243161 Elector's Name: MULI NARAYANA Father's Name: LATE MULI BASU House No: 1-32 Age: 44 Sex: Male	131 TBG1243179 Elector's Name: MULI KUNTULA Husband's Name: MULI NARAYANA House No: 1-32 Age: 36 Sex: Female	132 TBG1221654 Elector's Name: SADI MAHALAXMI Husband's Name: SADI CHANDRASEKHAR House No: 1-32/A Age: 32 Sex: Female
133 TBG1194331 Elector's Name: SADI DEVRAJ Father's Name: SADI KAMAYYA House No: 1-33 Age: 44 Sex: Male	134 KZZ1938810 Elector's Name: Sarasvati Bor Husband's Name: Peetambaru House No: 1-36 Age: 71 Sex: Female	135 AP010010003071 Elector's Name: Ramlakshmi Bor Husband's Name: Peetambaru House No: 1-36 Age: 55 Sex: Female
136 KZZ1938281 Elector's Name: Bor Janake Father's Name: Parashuram House No: 1-36 Age: 35 Sex: Female	137 TBG1243278 Elector's Name: BORA MEENA Father's Name: LATE BORA PARASURAMALU House No: 1-36 Age: 26 Sex: Female	138 TBG1243286 Elector's Name: BORA DILLESWARI Father's Name: LATE BORA PARASURAMALU House No: 1-36 Age: 27 Sex: Female
139 AP010010003144 Elector's Name: Gurumurthy Sadi Father's Name: Chinnaiah House No: 1-37 Age: 46 Sex: Male	140 AP010010003115 Elector's Name: Parvathi Sadi Husband's Name: Gurumurthy House No: 1-37 Age: 45 Sex: Female	141 TBG1221829 Elector's Name: SADI DEVAKI Husband's Name: SADI KURESH House No: 1-37 Age: 22 Sex: Female
142 TBG1221837 Elector's Name: SADI JAGANNADHAM Father's Name: SADI GURUMURTHY House No: 1-37 Age: 23 Sex: Male	143 AP010010003008 Elector's Name: Neelamma Sadi Husband's Name: Pakiru House No: 1-38 Age: 66 Sex: Female	144 KZZ2859973 Elector's Name: Urmila Sadi Father's Name: Baiyulu House No: 1-38 Age: 35 Sex: Male
145 TBG0379461 Elector's Name: Sadi Simhadri Father's Name: Phakiru House No: 1-38 Age: 32 Sex: Male	146 TBG0427617 Elector's Name: Sadi Deenabandhu Father's Name: Fakira House No: 1-38 Age: 27 Sex: Male	147 TBG1221696 Elector's Name: SADI AMAKSHI Husband's Name: SADI DEENABANDU House No: 1-38 Age: 24 Sex: Female
148 TBG1221803 Elector's Name: SADI KANTAMMA Husband's Name: SADI SIMHADRI House No: 1-38 Age: 26 Sex: Female	149 TBG1298513 Elector's Name: DEENAYYA SADI Father's Name: PAKEERU SADI House No: 1-38 Age: 28 Sex: Male	150 AP010010003118 Elector's Name: Dandasi Sadi Father's Name: Jagannadham House No: 1-39 Age: 49 Sex: Male

1.Muchindra,Muchindra

151 AP010010003131 Elector's Name: Tulsamma Sadi Husband's Name: Dandasi House No: 1-39 Age: 44 Sex: Female	152 KZZ2861557 Elector's Name: Devaraju Saddy Father's Name: Dandasi House No: 1-39 Age: 30 Sex: Male	153 KZZ2859981 Elector's Name: Ramaiah Katila Father's Name: Lacchaiah House No: 1-40 Age: 61 Sex: Male
154 AP010010003070 Elector's Name: Chandramma Katila Husband's Name: Ramaiah House No: 1-40 Age: 56 Sex: Female	155 KZZ2861565 Elector's Name: Chandrayya Katila Mother's Name: Ramayya House No: 1-40 Age: 31 Sex: Male	156 TBG0863143 Elector's Name: KATILA MANI Husband's Name: KATILA CHANDRAYYA House No: 1-40 Age: 28 Sex: Female
157 TBG0911926 Elector's Name: KATHILA DOMBURU Father's Name: RAMAYYA House No: 1-40 Age: 25 Sex: Male	158 TBG1221845 Elector's Name: KATHILA DEVAKI Husband's Name: KATHILA DOMBURU House No: 1-40 Age: 22 Sex: Female	159 KZZ1938836 Elector's Name: RAAJAIAH KATILA Father's Name: LACCHAIAH House No: 1-41 Age: 66 Sex: Male
160 KZZ1938844 Elector's Name: DALAMMA KATILA Husband's Name: RAAJAIAH House No: 1-41 Age: 59 Sex: Female	161 KZZ1938109 Elector's Name: Katila Chandrasehar Father's Name: Raajaiah House No: 1-41 Age: 33 Sex: Male	162 AP010010003011 Elector's Name: Lakshmamma Sadi Husband's Name: Krishnaiah House No: 1-43 Age: 91 Sex: Female
163 AP010010003041 Elector's Name: Anasuya Sadi Husband's Name: Viraswami House No: 1-43 Age: 46 Sex: Female	164 TBG0855835 Elector's Name: PURUSHOTTAM SADI Father's Name: VEERASWAMY SADI House No: 1-43 Age: 25 Sex: Male	165 TBG0400242 Elector's Name: Tota Droupati Husband's Name: Nookaiah House No: 1-44 Age: 46 Sex: Female
166 TBG0909962 Elector's Name: TOTA BALARAM Father's Name: TOTA NOOKARAJU House No: 1-44 Age: 22 Sex: Male	167 TBG1112960 Elector's Name: SADI CHANDRAYYA REDDY Father's Name: BABUL REDDY LATE House No: 1-44 Age: 62 Sex: Male	168 TBG1113000 Elector's Name: SADI JEJAMMA REDDY Husband's Name: CHANDRAYYA REDDY House No: 1-44 Age: 57 Sex: Female
169 TBG1243385 Elector's Name: PARASURAM SETTI Father's Name: LAKUNO SETTI House No: 1-45 Age: 36 Sex: Male	170 AP010010003096 Elector's Name: Gunnamma Sadi Husband's Name: Jaggaiah House No: 1-48 Age: 56 Sex: Female	171 AP010010003192 Elector's Name: Chandraiah Sadi Father's Name: Jaggaiah House No: 1-48 Age: 41 Sex: Male
172 KZZ2859999 Elector's Name: Manikyam Sadi Husband's Name: Chandraiah House No: 1-48 Age: 37 Sex: Female	173 TBG0962374 Elector's Name: GINNI KEERTHI Father's Name: GINNI GANGARAJU House No: 1-48 Age: 22 Sex: Female	174 TBG0976110 Elector's Name: PUNNAMMA SADI Husband's Name: NEELAYYA SADI House No: 1-48 PEDDA VEEDHI Age: 24 Sex: Female
175 TBG0976128 Elector's Name: DAMAYANTHI SADI Husband's Name: LOKANADHAM SADI House No: 1-48 PEDDA VEEDHI Age: 24 Sex: Female	176 AP010010003039 Elector's Name: Dalamma Sadi Husband's Name: Babuulu House No: 1-49 Age: 81 Sex: Female	177 AP010010003135 Elector's Name: Veeraswami Sadi Father's Name: Babulu House No: 1-49 Age: 38 Sex: Male
178 TBG0863176 Elector's Name: SADI LOLA Husband's Name: SADI VEERASWAMY House No: 1-49 Age: 38 Sex: Female	179 KZZ2861847 Elector's Name: Dillishwarrao Sadi Father's Name: Tataiah House No: 1-50 Age: 56 Sex: Male	180 KZZ2861854 Elector's Name: Indiramma Sadi Husband's Name: Dillishwarrao House No: 1-50 Age: 46 Sex: Female

1.Muchindra,Muchindra

181 KZZ1938034 Elector's Name: Mohanrao Sadi Father's Name: Dillishwarrao House No: 1-50 Age: 35 Sex: Male	182 KZZ1938166 Elector's Name: Sadi Gurumurthy Father's Name: Dhilleshwarrao House No: 1-50 Age: 33 Sex: Male	183 TBG0379446 Elector's Name: Sadi NookaMma Husband's Name: Mohana rao House No: 1-50A Age: 32 Sex: Female
184 TBG0976698 Elector's Name: BAGAMMA SADI Husband's Name: GURUMURTHY SADI House No: 1-50/B PEDDA VEEDHI Age: 29 Sex: Female	185 AP010010003015 Elector's Name: Jamamma Dakkata Husband's Name: Tataiah House No: 1-52 Age: 68 Sex: Female	186 KZZ1938919 Elector's Name: Varalu Dakkata Husband's Name: Baiyulu House No: 1-52 Age: 48 Sex: Female
187 KZZ2861573 Elector's Name: Balajee CoUdaya Father's Name: Shriramulu House No: 1-52 Age: 30 Sex: Male	188 TBG0613364 Elector's Name: DAKKATA BALAJI Father's Name: TATAYYA House No: 1-52 Age: 51 Sex: Male	189 TBG0909921 Elector's Name: DAKKATA JANAKI RAO Father's Name: DAKKATA BALAJI House No: 1-52 Age: 25 Sex: Male
190 TBG0909939 Elector's Name: DAKKATA ESWARI Father's Name: DAKKATA BALAJI House No: 1-52 Age: 24 Sex: Female	191 TBG1243211 Elector's Name: DAKKATA VARALU Husband's Name: DAKKATA BALAJI House No: 1-52 Age: 44 Sex: Female	192 KZZ1938927 Elector's Name: Loknadham Dakkata Father's Name: Neelaiah House No: 1-53 Age: 45 Sex: Male
193 AP010010003069 Elector's Name: Pushpa Dakkata Husband's Name: Loknadham House No: 1-53 Age: 42 Sex: Female	194 TBG1235754 Elector's Name: SIVA DAKKATA Father's Name: NOOKAYYA DAKKATA House No: 1-53 Age: 22 Sex: Male	195 TBG1242916 Elector's Name: DAKKATA POLAMMA Husband's Name: LATE DAKKATA NEELAYYA House No: 1-53 Age: 69 Sex: Female
196 KZZ1938935 Elector's Name: Rddemma Sadi Husband's Name: Kanakaiah House No: 1-54 Age: 76 Sex: Female	197 AP010010003025 Elector's Name: MahaLachami Baki Husband's Name: Tonkaiah House No: 1-55 Age: 59 Sex: Female	198 KZZ1938943 Elector's Name: BARI JAINENDRA Father's Name: TONKAIAH House No: 1-55 Age: 35 Sex: Male
199 TBG0379388 Elector's Name: Baki Gurunath Father's Name: Tonkaiah House No: 1-55 Age: 33 Sex: Male	200 TBG0427724 Elector's Name: Baki Punnamma Husband's Name: Gurunadham House No: 1-55 Age: 31 Sex: Female	201 KZZ2861581 Elector's Name: PUNNALU BAKI Husband's Name: JAYADHRIA House No: 1-55 Age: 29 Sex: Female
202 TBG1367283 Elector's Name: JAGADEESH DUVVU Father's Name: PURUSOTTOM DUVVU House No: 1-55 Age: 20 Sex: Male	203 AP010010003275 Elector's Name: Lachami Sadi Husband's Name: Meenaiah House No: 1-56 Age: 45 Sex: Female	204 TBG0613232 Elector's Name: SADI MEENAYYA Father's Name: SARADHI House No: 1-56 Age: 50 Sex: Male
205 TBG0909947 Elector's Name: SADI SANTOSHI Father's Name: SADI DEVAIAH House No: 1-56 Age: 24 Sex: Female	206 TBG0909954 Elector's Name: SADI SAVITRI Father's Name: SADI MEENAIAH House No: 1-56 Age: 23 Sex: Female	207 TBG0911918 Elector's Name: SADI DEVAIAH Father's Name: SADI MEENAIAH House No: 1-56 Age: 29 Sex: Male
208 TBG0917437 Elector's Name: SADI GOPAL Father's Name: MEENAIAH SADI House No: 1-56 Age: 24 Sex: Male	209 TBG1243351 Elector's Name: KALYAN SADI Father's Name: DILLI RAO SADI House No: 1-56 Age: 22 Sex: Male	210 TBG1221621 Elector's Name: SADI RAJMMA Husband's Name: LATE SARADHI House No: 1-57 Age: 69 Sex: Female

1.Muchindra,Muchindra

211 TBG1221852 Elector's Name: KOTA CHANDRA Husband's Name: LATE KOTA TATAYYA House No: 1-57 Age: 54 Sex: Female	212 AP010010003324 Elector's Name: Savitri Chadipotula Husband's Name: Balaram House No: 1-58 Age: 75 Sex: Female	213 AP010010003232 Elector's Name: CHIDIPOTULA JANAKAMMA Husband's Name: BALARAM House No: 1-58 Age: 70 Sex: Female
214 KZZ1938968 Elector's Name: Menaka Ganjala Husband's Name: Sudarsanna House No: 1-58 Age: 45 Sex: Female	215 TBG1208504 Elector's Name: NAGARAJU CHIDIPOTULA Father's Name: SUDARSHAN CHIDIPOTULA House No: 1-58 Age: 28 Sex: Male	216 TBG0976136 Elector's Name: DOMBURU KUSUMAREDDI Father's Name: SIMAYYA LATE KUSUMAREDDI House No: 1-59 SADI VEEDHI Age: 49 Sex: Male
217 TBG0976151 Elector's Name: ADIAMMA LADI Husband's Name: DANDASI LADI House No: 1-59 SONDHI VEEDHI Age: 52 Sex: Female	218 TBG0976649 Elector's Name: VEERAMMA KUSUMA REDDY Husband's Name: DOMBURU KUSUMA REDDY House No: 1-59 SONDHI VEEDHI Age: 41 Sex: Female	219 TBG1117051 Elector's Name: CHANDRAMMA SADI Father's Name: RAJU SADI House No: 1-60/A Age: 21 Sex: Female
220 AP010010003059 Elector's Name: Savitri Koona Husband's Name: Guruwaryudu House No: 1-64 Age: 65 Sex: Female	221 KZZ1938984 Elector's Name: Koona Appalaswami Father's Name: Guruwaryudu House No: 1-64 Age: 35 Sex: Male	222 AP010010003272 Elector's Name: Naraydu Konda Father's Name: Sambaru House No: 1-65 Age: 38 Sex: Male
223 KZZ1938992 Elector's Name: Konda Paravati Father's Name: Sambaru House No: 1-65 Age: 36 Sex: Female	224 TBG0969362 Elector's Name: KUNA APPALASWAMY Father's Name: KRISHNA LATE House No: 1-65 Age: 32 Sex: Male	225 TBG1117044 Elector's Name: KUNA TULASAYYA Father's Name: KRISHNA LATE House No: 1-65 Age: 25 Sex: Male
226 TBG1313147 Elector's Name: KUNA SANTOSHI Husband's Name: KUNA TULASAYYA House No: 1-65 Age: 23 Sex: Female	227 AP010010003105 Elector's Name: Gauru Konda Husband's Name: Shukr House No: 1-66 Age: 55 Sex: Female	228 KZZ1939008 Elector's Name: Balaram Konda Father's Name: Shukr House No: 1-66 Age: 40 Sex: Male
229 TBG0613190 Elector's Name: KONDA LOKANATHA Father's Name: KETRADU House No: 1-67 Age: 28 Sex: Male	230 AP010010003186 Elector's Name: Chandraiah Konda Father's Name: Kontaru House No: 1-68 Age: 60 Sex: Male	231 TBG0977910 Elector's Name: MOHAN RAO KONDA Father's Name: CHANDAMUNI KONDA House No: 1-68 DANDASI STREET Age: 31 Sex: Male
232 AP010010003387 Elector's Name: NARASMA KOTCHERLA Husband's Name: MURALI House No: 1-69/1 Age: 90 Sex: Female	233 KZZ2076149 Elector's Name: Veeramma Chidipotula Husband's Name: Paparao House No: 1-69/2 Age: 38 Sex: Female	234 KZZ2861870 Elector's Name: Tulsamma Sadi Husband's Name: Jaggaiah House No: 1-72 Age: 60 Sex: Female
235 KZZ2860005 Elector's Name: Giridharrao Sadi Father's Name: Jaggaiah House No: 1-72 Age: 39 Sex: Male	236 KZZ2861888 Elector's Name: Sarasvati Sadi Husband's Name: Giridharrao House No: 1-72 Age: 35 Sex: Female	237 TBG0909129 Elector's Name: LAXMAN KUMAR DASH Father's Name: LATE MINOKETAN DASH House No: 1-73/B Age: 41 Sex: Male
238 KZZ2860013 Elector's Name: Krishan Murthi Thota Father's Name: Dalayya House No: 1-74 Age: 56 Sex: Male	239 KZZ2861607 Elector's Name: CHANDRAMMA TOTA Husband's Name: KRISTNAMURTI House No: 1-74 Age: 29 Sex: Female	240 AP010010003197 Elector's Name: Seetamma Dakkata Husband's Name: Dillaiah House No: 1-75 Age: 60 Sex: Female

1.Muchindra,Muchindra

241 TBG0613323 Elector's Name: DAKKATA DILAYYA Father's Name: KANAKAYYA House No: 1-75 Age: 56 Sex: Male	242 TBG1376961 Elector's Name: TOOPHAN BADITYA Father's Name: PRAPULLO BADITYA House No: 1-76 Age: 19 Sex: Male	243 TBG1140359 Elector's Name: SANTOSH SAHU RATNALA Father's Name: TRINADH SAHU RATNALA House No: 1-78 Age: 32 Sex: Male
244 TBG1204635 Elector's Name: RATNALA KRUSHNA CHANDRA SAHOO Father's Name: TRINATH SAHOO House No: 1-78 Age: 28 Sex: Male	245 TBG1204643 Elector's Name: RATNALA SANDYARANI SAHOO Husband's Name: RATNALA SANTOSH SAHOO House No: 1-78 Age: 23 Sex: Female	246 TBG0854951 Elector's Name: GOURAMMA KATILA Husband's Name: KODANDARAO KATILA House No: 1-79 Age: 24 Sex: Female
247 TBG1376946 Elector's Name: VIJAYALAKSHMI KONETI Husband's Name: JANARDHANARAO KONETI House No: 1-79 Age: 21 Sex: Female	248 KZZ2860021 Elector's Name: MogiliPuli Thulasamma Husband's Name: Moahan Kumar House No: 1-83 Age: 79 Sex: Female	249 KZZ2860039 Elector's Name: MURALI MOGALIPULI Father's Name: MOAHAN KUMAR House No: 1-83 Age: 33 Sex: Male
250 TBG0862921 Elector's Name: MOGULIPURI LAXMI Husband's Name: MOGULIPURI MURALI House No: 1-83 Age: 26 Sex: Female	251 TBG1327965 Elector's Name: M PRASAD SAHU Father's Name: M L SAHU House No: 1-83 Age: 25 Sex: Male	252 TBG1337170 Elector's Name: PRADEEP SAHU Father's Name: M L SAHU House No: 1-83 Age: 20 Sex: Male
253 TBG1337188 Elector's Name: PINKY SAHU Husband's Name: M L SAHU House No: 1-83 Age: 23 Sex: Female	254 KZZ2076131 Elector's Name: Mammi Mogilipuri Father's Name: Kalidasu House No: 1-84 Age: 32 Sex: Female	255 TBG0379347 Elector's Name: Mogilipuri Bairagi Father's Name: Kalidasu House No: 1-84 Age: 36 Sex: Male
256 TBG0379370 Elector's Name: Mogilipuri Tonkadhara Sahu Father's Name: Kalidasu House No: 1-84 Age: 40 Sex: Male	257 TBG0379487 Elector's Name: Mogilipuri Chandramma Husband's Name: Kalidasu House No: 1-84 Age: 61 Sex: Female	258 TBG0970054 Elector's Name: CHANDRA MOGILIPURI Husband's Name: TANKA DHARA SAHOO MOGILIPURI House No: 1-84 Age: 24 Sex: Female
259 AP010010003188 Elector's Name: Jagannadam Neelagiri Father's Name: RaghoSahu House No: 1-86 Age: 55 Sex: Male	260 KZZ2076164 Elector's Name: Shubhadra Neelagiri Husband's Name: Jagannadam House No: 1-86 Age: 50 Sex: Female	261 TBG0379354 Elector's Name: Neelagiri Rajendera Father's Name: Joga rao House No: 1-86 Age: 26 Sex: Male
262 AP010010003164 Elector's Name: Chandramma Ratanala Husband's Name: RaamJogi House No: 1-89 Age: 65 Sex: Female	263 KZZ2076180 Elector's Name: Devaraju Ratanala Husband's Name: RaamJogi House No: 1-89 Age: 65 Sex: Female	264 AP010010003367 Elector's Name: Kesavarao Ratanala Father's Name: RaamJogi House No: 1-89 Age: 43 Sex: Male
265 KZZ2076198 Elector's Name: Bhagay Ratanala Husband's Name: Devaraju House No: 1-89 Age: 33 Sex: Female	266 TBG1030121 Elector's Name: SUHASINI RATNALA Husband's Name: KESAVA RAO RATNALA House No: 1-89 SONDI VEEDHI Age: 35 Sex: Female	267 AP010010003177 Elector's Name: Sarasvati Ratanala Husband's Name: RaghoSahu House No: 1-90 Age: 70 Sex: Female
268 AP010010003220 Elector's Name: Duryodana Ratanala Father's Name: RaghoSahu House No: 1-90 Age: 38 Sex: Male	269 TBG0862905 Elector's Name: RATNALA SANJUKTA Husband's Name: RATNALA DURYODHANA House No: 1-90 Age: 36 Sex: Female	270 TBG1215582 Elector's Name: VENKATA RAMANA MATCHA Father's Name: LAXIMI NARAYANA MATCHA House No: 1-95 Age: 27 Sex: Male

1.Muchindra,Muchindra

271 TBG1215590 Elector's Name: KONDALA RAO MATCHA Father's Name: LAXIMI NARAYANA MATCHA House No: 1-95 Age: 24 Sex: Male	272 TBG1215608 Elector's Name: CHINNAMMALU ITTALA Husband's Name: LAXIMI NARAYANA ITTALA House No: 1-95 Age: 32 Sex: Female	273 AP010010003154 Elector's Name: Jamuna Neelagiri Husband's Name: Dudishti House No: 1-99 Age: 44 Sex: Female
274 KZZ2076214 Elector's Name: Rajarao Neelagiri Father's Name: Dudishti House No: 1-99 Age: 42 Sex: Male	275 KZZ2076222 Elector's Name: Mohan Neelagiri Father's Name: Dudishti House No: 1-99 Age: 40 Sex: Male	276 TBG1204627 Elector's Name: RATNALA KANAK SAHOO Husband's Name: RATNALA TRINATH SAHOO House No: 1-99 Age: 50 Sex: Female
277 TBG1204650 Elector's Name: RATNALA TRINATH SAHOO Father's Name: RATNALA KURA SAHOO House No: 1-99 Age: 55 Sex: Male	278 TBG0976441 Elector's Name: NEELA NEELAGIRI Husband's Name: MOHAN NEELAGIRI House No: 1-99/A SONDHI VEEDHI Age: 36 Sex: Female	279 AP010010003238 Elector's Name: LachamiNeelagiri Husband's Name: RaghoSahu House No: 1-102 Age: 75 Sex: Female
280 AP010010003171 Elector's Name: Dillirao Neelagiri Father's Name: RaghoSahu House No: 1-102 Age: 45 Sex: Male	281 TBG0613174 Elector's Name: NEELAGIRI MOHINI Husband's Name: PARUSURAM House No: 1-102 Age: 28 Sex: Female	282 KZZ2076248 Elector's Name: Kontaru Neelagiri Father's Name: Bonnamali House No: 1-103 Age: 75 Sex: Male
283 AP010010003079 Elector's Name: Sarasvati Neelagiri Husband's Name: Kontaru House No: 1-103 Age: 70 Sex: Female	284 KZZ2076255 Elector's Name: Urmila Neelagiri Husband's Name: Kontaru House No: 1-103 Age: 41 Sex: Female	285 TBG0379396 Elector's Name: Neelagiri Thirupathi Father's Name: Kontaru House No: 1-103 Age: 31 Sex: Male
286 TBG0862947 Elector's Name: NEELAGIRI JUNNA Husband's Name: NEELAGIRI KONTARU House No: 1-103 Age: 32 Sex: Female	287 TBG0863119 Elector's Name: NEELAGIRI ARUNA Husband's Name: NEELAGIRI TIRUPATI House No: 1-103 Age: 29 Sex: Female	288 KZZ2076297 Elector's Name: Gopal Neelagiri Father's Name: Janardhan House No: 1-104 Age: 33 Sex: Male
289 TBG0862939 Elector's Name: NEELAGIRI KASTURI Husband's Name: NEELAGIRI GOPALU House No: 1-104 Age: 29 Sex: Female	290 TBG0863069 Elector's Name: NEELAGIRI PARVATHI Husband's Name: NEELAGIRI KRISHNA House No: 1-104 Age: 28 Sex: Female	291 KZZ1938075 Elector's Name: Janardana Neelagiri Father's Name: Persu House No: 1-104 Age: 65 Sex: Male
292 KZZ2076271 Elector's Name: Sarasvati Neelagiri Husband's Name: Janardana House No: 1-104 Age: 60 Sex: Female	293 KZZ2076289 Elector's Name: Krishan Neelagiri Father's Name: Janardhan House No: 1-104 Age: 35 Sex: Male	294 TBG1373901 Elector's Name: NEELAGIRI GOPAL Father's Name: NEELAGIRI JANARDANA RAO House No: 1-104 Age: 34 Sex: Male
295 AP010010003235 Elector's Name: Puroshottam Ratanala Father's Name: Dashrii House No: 1-105 Age: 75 Sex: Male	296 AP010010003121 Elector's Name: Jambu Ratanala Husband's Name: Purushotam House No: 1-105 Age: 70 Sex: Female	297 KZZ1938414 Elector's Name: Ratanala Kailasa Father's Name: Puroshottam House No: 1-105 Age: 34 Sex: Male
298 TBG0613182 Elector's Name: RATNAA LA DEENABANDHU Father's Name: PURUSHOTTAM House No: 1-105 Age: 33 Sex: Male	299 AP010010003141 Elector's Name: MAHDEVI RATNAALA Husband's Name: PANDAVA SAHVU House No: 1-106 Age: 75 Sex: Female	300 KZZ2076305 Elector's Name: Jambu Ratanala Husband's Name: Pandava Sahvu House No: 1-106 Age: 45 Sex: Female

1.Muchindra,Muchindra

301 KZZ1938208 Elector's Name: Garidharrao Ratanala Husband's Name: Pandava Sahvu House No: 1-106 Age: 43 Sex: Female	302 AP010010003379 Elector's Name: Khagapati Ratanala Father's Name: Pandava Sahvu House No: 1-106 Age: 41 Sex: Male	303 KZZ2076313 Elector's Name: Seetha Ratanala Husband's Name: Khagupati House No: 1-106 Age: 33 Sex: Female
304 TBG1221597 Elector's Name: RATNALA SRIDEVI Husband's Name: RATNALA GIRIDHAR House No: 1-106 Age: 42 Sex: Female	305 TBG1221662 Elector's Name: RATANALA KHAGAPATHI Father's Name: LATE RATNALA PANDAVA SAHU House No: 1-106/B Age: 46 Sex: Male	306 KZZ2860047 Elector's Name: Gopal Tippana Father's Name: Tataiah House No: 1-108 Age: 54 Sex: Male
307 KZZ2860054 Elector's Name: Janake Tippana Husband's Name: Gopalam House No: 1-108 Age: 48 Sex: Female	308 AP010010003133 Elector's Name: Sarojani Labala Husband's Name: Armbo House No: 1-110 Age: 50 Sex: Female	309 KZZ2076321 Elector's Name: Revathi Labala Husband's Name: Armbo House No: 1-110 Age: 45 Sex: Female
310 AP010010003165 Elector's Name: Kamala Ratanala Husband's Name: Loknadham House No: 1-111 Age: 55 Sex: Female	311 AP010010003143 Elector's Name: Jammulu Ratnalu Husband's Name: Chokra House No: 1-111 Age: 66 Sex: Female	312 KZZ2860070 Elector's Name: Bhimmo Ratanala Father's Name: Loknadham House No: 1-111 Age: 34 Sex: Male
313 TBG0427674 Elector's Name: Ratanala Durjo Father's Name: Loknadam House No: 1-111 Age: 28 Sex: Male	314 TBG1243369 Elector's Name: RATNALA GEETANJALI Husband's Name: RATNALA BHIMO House No: 1-111 Age: 21 Sex: Female	315 KZZ2860062 Elector's Name: DHARMA RATANALA Father's Name: CHOKRA House No: 1-111/b Age: 45 Sex: Male
316 TBG0427658 Elector's Name: Ratanala Giri Father's Name: ShowKara Sahoo House No: 1-111A Age: 31 Sex: Male	317 TBG0613224 Elector's Name: RATNALA CHITRA Husband's Name: DHARMA House No: 1-111/B Age: 29 Sex: Female	318 TBG1392232 Elector's Name: RATNALA OLEK SAHU Father's Name: RATNALA NEELAKANTAM House No: 1-112 Age: 46 Sex: Male
319 AP010010003109 Elector's Name: Narshimhulu Ratanala Father's Name: Puroshottam House No: 1-113 Age: 47 Sex: Male	320 KZZ2860088 Elector's Name: Amatha Ratanala Husband's Name: Narsamhulu House No: 1-113 Age: 39 Sex: Female	321 TBG0863184 Elector's Name: RATNALA SANTOSH Father's Name: RATNALA NARASIMHULU House No: 1-113 Age: 24 Sex: Male
322 KZZ2860096 Elector's Name: Prakash Setti Father's Name: Trinad Setti House No: 1-115 Age: 65 Sex: Male	323 AP010010003122 Elector's Name: Boyidevi Setti Husband's Name: Prakash Setti House No: 1-115 Age: 55 Sex: Female	324 TBG0400218 Elector's Name: Setty Ramachander Father's Name: Prakash House No: 1-115 Age: 33 Sex: Male
325 TBG0863051 Elector's Name: CHAKALI HARI SETTY Father's Name: CHAKALI PRAKASH SETTY House No: 1-115 Age: 39 Sex: Male	326 TBG0863101 Elector's Name: CHAKALI RANJITA Husband's Name: CHAKALI RAMACHANDRA House No: 1-115 Age: 26 Sex: Female	327 TBG1205377 Elector's Name: HARI SETTY Father's Name: PRAKASH SETTY House No: 1-115 Age: 27 Sex: Male
328 TBG1205385 Elector's Name: CHAKALI SAVITHA Husband's Name: CHAKALI HARI SETTY House No: 1-115 Age: 31 Sex: Female	329 TBG1030014 Elector's Name: SAVITHA CHAKALI Husband's Name: HARI SETTI CHAKALI House No: 1-115 SONDHI STREET Age: 26 Sex: Female	330 AP010010003110 Elector's Name: Banu ChakLe Husband's Name: Lakshmana Setti House No: 1-116 Age: 73 Sex: Female

1.Muchindra,Muchindra

331 TBG0427625 Elector's Name: MOHAN SETTI CHAKALI Father's Name: LAKSHMAN House No: 1-116 Age: 31 Sex: Male	332 AP010010003251 Elector's Name: Niilkantham Ratanala Father's Name: Shukr House No: 1-117 Age: 70 Sex: Male	333 KZZ2860104 Elector's Name: SOSHI RATANALA Husband's Name: NEELAKANTAM House No: 1-117 Age: 65 Sex: Female
334 KZZ2076362 Elector's Name: KRISHNA RATNALA Father's Name: NEELAKANTAM RATNALA House No: 1-117 Age: 49 Sex: Male	335 KZZ2076370 Elector's Name: Babula Ratanala Father's Name: Neelakantam House No: 1-117 Age: 45 Sex: Male	336 KZZ2076388 Elector's Name: Urmila Ratanala Husband's Name: Krishan House No: 1-117 Age: 35 Sex: Female
337 TBG1307066 Elector's Name: RAJESWARI RATNALA Husband's Name: BABULA SAHU RATNALA House No: 1-117 Age: 28 Sex: Female	338 AP010010003175 Elector's Name: Raajaiah Asi Father's Name: BheemaR House No: 1-118 Age: 50 Sex: Male	339 AP010010003048 Elector's Name: Jaggamma Asi Husband's Name: Raajaiah House No: 1-118 Age: 48 Sex: Female
340 TBG0976722 Elector's Name: MOHAN PITTA Father's Name: LAXMINARAYANA PITTA House No: 1-118 SONDHI VEEDHI Age: 34 Sex: Male	341 TBG0977308 Elector's Name: BHARATI PITTA Husband's Name: MOHAN PITTA House No: 1-118 SONDHI VEEDHI Age: 29 Sex: Female	342 KZZ2860112 Elector's Name: Durgaiah Sadi Father's Name: Yerraiah House No: 1-119 Age: 90 Sex: Male
343 AP010010003381 Elector's Name: SADI DULVACHALA Husband's Name: KAMAIAH House No: 1-119 Age: 58 Sex: Female	344 KZZ2860120 Elector's Name: Coat Thulasamma Husband's Name: Puroshottam House No: 1-120A Age: 65 Sex: Female	345 KZZ2076404 Elector's Name: Coat Raghanadha Father's Name: Purushatham House No: 1-120A Age: 35 Sex: Male
346 TBG1221704 Elector's Name: KOTA RAJAMMA Father's Name: LATE KOTA PURUSHOTHAM House No: 1-120/A Age: 34 Sex: Female	347 TBG1030089 Elector's Name: GANGAMMA KOTA Husband's Name: RAGHUNATH KOTA House No: 1-120/A SONDHI VEEDHI Age: 32 Sex: Female	348 AP010010003365 Elector's Name: Byramma Coat Husband's Name: Domburi House No: 1-121 Age: 85 Sex: Female
349 TBG0379321 Elector's Name: Sadi Bholaxmi Husband's Name: Tulsaiah House No: 1-121A Age: 28 Sex: Female	350 KZZ2860138 Elector's Name: Coat DurgiMma Husband's Name: Lakshmaiah House No: 1-122 Age: 78 Sex: Female	351 KZZ1938331 Elector's Name: Coat Somaiah Father's Name: Laxaiah House No: 1-122 Age: 61 Sex: Male
352 KZZ2076412 Elector's Name: Coat Rukhmini Husband's Name: Somaiah House No: 1-122 Age: 52 Sex: Female	353 KZZ2860146 Elector's Name: Coat Dudishni Father's Name: Somaiah House No: 1-122 Age: 34 Sex: Male	354 KZZ2076420 Elector's Name: Coat Devaraju Father's Name: Somaiah House No: 1-122 Age: 32 Sex: Male
355 TBG0863044 Elector's Name: KOTA GOURAMMA Husband's Name: KOTA DEVARAJU House No: 1-122 Age: 26 Sex: Female	356 TBG1221647 Elector's Name: KOTA BABURAO Father's Name: LATE KOTA SOMAYYA House No: 1-122/A Age: 21 Sex: Male	357 TBG1221670 Elector's Name: KOTA TIRUPATHI Father's Name: LATE KOTA SOMAYYA House No: 1-122/A Age: 23 Sex: Male
358 TBG1221712 Elector's Name: KOTA JAGGAMMA Husband's Name: KOTA VASU House No: 1-122/A Age: 26 Sex: Female	359 AP010010003372 Elector's Name: Dillesu Areddy Father's Name: Tammaiah House No: 1-123 Age: 70 Sex: Male	360 AP010010003095 Elector's Name: BAKI NOOKAALAMMA Husband's Name: DHILLESUREDDY House No: 1-123 Age: 65 Sex: Female

1.Muchindra,Muchindra

361 KZZ2076438 Elector's Name: BAAKI DHARMA RADDI Husband's Name: DHILLESUREDDY House No: 1-123 Age: 40 Sex: Female	362 KZZ2076446 Elector's Name: Renu Baki Husband's Name: Darmareddy House No: 1-123 Age: 34 Sex: Female	363 KZZ2860153 Elector's Name: Nagamma Baki Husband's Name: Bogalureddy House No: 1-123 Age: 33 Sex: Female
364 KZZ2861623 Elector's Name: Jogulureddi Baki Father's Name: Di Lisu House No: 1-123 Age: 34 Sex: Male	365 TBG0246991 Elector's Name: Baki Mohanrao Father's Name: Dillirao House No: 1-123 Age: 29 Sex: Male	366 KZZ2860179 Elector's Name: Mahalakshmi Bondu Husband's Name: JanakeR House No: 1-124 Age: 46 Sex: Female
367 TBG0379362 Elector's Name: Konda Narsimhalu Father's Name: JanakyR House No: 1-124 Age: 27 Sex: Male	368 AP010010003273 Elector's Name: Mahalaxmi Neelapu Husband's Name: Hanumantu House No: 1-125 Age: 70 Sex: Female	369 AP010010003016 Elector's Name: Sitavmu Sadi Husband's Name: Kamaiah House No: 1-125 Age: 65 Sex: Female
370 KZZ1938430 Elector's Name: Punnamma Sadi Father's Name: Hanumantu House No: 1-125 Age: 34 Sex: Female	371 KZZ2860187 Elector's Name: NEELAPU RAJAYYA Father's Name: LATE NEELAPU HANUMANTHU House No: 1-125 Age: 36 Sex: Male	372 KZZ2860195 Elector's Name: Neelapu Devaki Husband's Name: Rajarao House No: 1-125 Age: 32 Sex: Female
373 TBG0975385 Elector's Name: ROUTU MEENA REDDY Father's Name: ROUTU MUKUNDA REDDY House No: 1-127 Age: 38 Sex: Male	374 TBG1373935 Elector's Name: KUMAR CHATLA Father's Name: TATAYYA CHATLA House No: 1-127 Age: 19 Sex: Male	375 AP010010003054 Elector's Name: NookaMma Katila Husband's Name: Tunnadham House No: 1-128 Age: 65 Sex: Female
376 KZZ2860203 Elector's Name: Kumarii Katula Husband's Name: Tunnadham House No: 1-128 Age: 40 Sex: Female	377 KZZ2076461 Elector's Name: Jampaiah Sadi Father's Name: Chandraiah House No: 1-129 Age: 55 Sex: Male	378 TBG0977548 Elector's Name: SAVITRI SADI Husband's Name: JAMPAIAH SADI House No: 1-129 PEDDA VEEDHI Age: 34 Sex: Female
379 TBG1155325 Elector's Name: DURYODANA SADI Father's Name: JAMPAYYA SADI House No: 1-129 PEDDA VEEDHI Age: 24 Sex: Male	380 KZZ2860211 Elector's Name: Krishnaveni RautuAreddy Husband's Name: TulaSeeAreddy House No: 1-130 Age: 40 Sex: Female	381 KZZ2860229 Elector's Name: ROUTHURETLA MAHALAKSHMI Husband's Name: MEENAIAHAREDDY House No: 1-130 Age: 33 Sex: Female
382 TBG0855793 Elector's Name: ROUTHURADLA TULASI REDDY Father's Name: LATE MUKUND RAO House No: 1-130 Age: 47 Sex: Male	383 TBG0909095 Elector's Name: VENKATESWARARAO KAYA Father's Name: TONKAYYA KAYA House No: 1-130 Age: 32 Sex: Male	384 TBG1360692 Elector's Name: SADI NARASAMMA Father's Name: SADI DILLI RAO House No: 1-130 Age: 39 Sex: Female
385 TBG1360700 Elector's Name: ROUTHUREDLA MAHALAKSHMI Husband's Name: ROUTHUREDLA DILLI RAO House No: 1-130 Age: 55 Sex: Female	386 TBG1360718 Elector's Name: ROUTHUREDLA KAMALA Father's Name: ROUTHUREDLA DILLI RAO House No: 1-130 Age: 20 Sex: Female	387 TBG1360726 Elector's Name: ROUTHUREDLA PUNNAMMA Husband's Name: ROUTHUREDLA TILASAYYA House No: 1-130 Age: 26 Sex: Female
388 TBG1360734 Elector's Name: ROUTHUREDLA SAVITRI Father's Name: ROUTHUREDLA DILLI RAO House No: 1-130 Age: 24 Sex: Female	389 KZZ2860237 Elector's Name: Dillisu RautuAreddy Father's Name: Ramaiah House No: 1-131 Age: 70 Sex: Male	390 AP010010003098 Elector's Name: Mahalaxmi RautuAreddy Husband's Name: Dhillisu House No: 1-131 Age: 60 Sex: Female

1.Muchindra,Muchindra

391 AP010010003185 Elector's Name: Jogula Pitta Father's Name: Raajaiah House No: 1-132 Age: 85 Sex: Male	392 KZZ1938190 Elector's Name: Kumari Pitta Husband's Name: Nookaiah House No: 1-132 Age: 34 Sex: Female	393 TBG0018283 Elector's Name: Dakkata Hamalata Husband's Name: Mohanrao House No: 1-132 Age: 39 Sex: Female
394 TBG0400226 Elector's Name: Dakkata Mohan rao Father's Name: Nookaiah House No: 1-132 Age: 41 Sex: Male	395 TBG1326686 Elector's Name: SURYAPRAKASH CHALAPAKULA Father's Name: HARI CHALAPAKULA House No: 1-132 Age: 41 Sex: Male	396 AP010010003190 Elector's Name: Dashrdhi Sadi Father's Name: Durgaiah House No: 1-133 Age: 45 Sex: Male
397 AP010010003020 Elector's Name: Bharathi Sadi Husband's Name: Dashrdi House No: 1-133 Age: 38 Sex: Female	398 KZZ2861631 Elector's Name: Dhuragya Saddy Father's Name: Byyanna House No: 1-133 Age: 44 Sex: Male	399 TBG1181403 Elector's Name: SADI GANGA Husband's Name: SADI RAJU House No: 1-133 Age: 33 Sex: Female
400 TBG1181411 Elector's Name: SADI RAJU Father's Name: DURGAIAH House No: 1-133 Age: 37 Sex: Male	401 AP010010003051 Elector's Name: Narasimhulu Sadi Father's Name: Yerraiah House No: 1-134 Age: 70 Sex: Male	402 AP010010003124 Elector's Name: Tarinamma Sadi Husband's Name: Narshimhulu House No: 1-134 Age: 65 Sex: Female
403 KZZ2861649 Elector's Name: YASHODHA SADDY Husband's Name: NARSIHA House No: 1-134 Age: 29 Sex: Female	404 KZZ2861656 Elector's Name: Rany Saddy Father's Name: Balaraju House No: 1-134 Age: 29 Sex: Female	405 TBG1221894 Elector's Name: SADI MOHAN RAO Father's Name: SADI NARSHIMULU House No: 1-134 Age: 27 Sex: Male
406 TBG1235085 Elector's Name: LAXMI KATILA Husband's Name: PURUSHOTHAM KATILA House No: 1-134 Age: 31 Sex: Female	407 AP010010003053 Elector's Name: Jogulu Katila Father's Name: Lacchaiah House No: 1-135 Age: 67 Sex: Female	408 AP010010003388 Elector's Name: Balamma Katila Husband's Name: Jogulu House No: 1-135 Age: 60 Sex: Female
409 KZZ1938067 Elector's Name: Viraswami Katila Husband's Name: Jogulu House No: 1-135 Age: 40 Sex: Female	410 KZZ1938182 Elector's Name: Gunnamma Katila Father's Name: Jogulu House No: 1-135 Age: 34 Sex: Female	# 411 TBG0400200 Elector's Name: Sadi Veerswami Father's Name: Jogulu House No: 1-135 Age: 41 Sex: Male
412 TBG1325449 Elector's Name: SANKAR KATILA Father's Name: VEERASWAMY KATILA House No: 1-135 Age: 22 Sex: Male	413 AP010010003225 Elector's Name: Yenupati Lanka Father's Name: Baiyulu House No: 1-136 Age: 55 Sex: Male	414 KZZ2860260 Elector's Name: Damayanthi Lanka Husband's Name: Esupati House No: 1-136 Age: 50 Sex: Female
415 KZZ2076495 Elector's Name: Parvathi Lanka Father's Name: Suraiah House No: 1-136 Age: 32 Sex: Female	416 TBG1251214 Elector's Name: BHAGIRADHI TIPPANA Father's Name: DANESH TIPPANA House No: 1-136 Age: 39 Sex: Male	417 TBG1278804 Elector's Name: KUMARI TIPPANA Husband's Name: BHAGIRADHI TIPPANA House No: 1-136 Age: 36 Sex: Female
418 TBG0427757 Elector's Name: ROTUREDLA TULSAIAH Father's Name: DILLIRAO House No: 1-137 Age: 27 Sex: Male	419 AP010010003042 Elector's Name: Narshamya Lanka Husband's Name: Shriramulu House No: 1-137 Age: 75 Sex: Female	420 KZZ2861664 Elector's Name: Tulasamma Saddy Husband's Name: Mathawarava House No: 1-137 Age: 29 Sex: Female

1.Muchindra,Muchindra

421 TBG0379453 Elector's Name: Sadi Madhavarao Father's Name: Phakiru House No: 1-137 Age: 50 Sex: Male	422 TBG0427716 Elector's Name: Sadi Yasodha Husband's Name: Mohana rao House No: 1-138 Age: 29 Sex: Female	423 TBG0427740 Elector's Name: Sadi Mohnrao Father's Name: Fakira House No: 1-138 Age: 34 Sex: Male
424 TBG0976656 Elector's Name: KUMAR SWAMY PITTA Father's Name: CHIRANJEEVI PITTA House No: 1-139 PEDDA VEEDHI Age: 26 Sex: Male	425 KZZ2860278 Elector's Name: Tulsaiah Landa Father's Name: Lacchaiah House No: 1-140 Age: 65 Sex: Male	426 TBG1221548 Elector's Name: LANDA PAPAMMA Husband's Name: LANDA TULASAYYA House No: 1-140 Age: 42 Sex: Female
427 TBG1221555 Elector's Name: LANDA CHANDRAYYA Father's Name: LANDA TULASAYYA House No: 1-141 Age: 21 Sex: Male	428 TBG1343516 Elector's Name: LANDA CHANDRAYYA Father's Name: LATE DURYODHANA House No: 1-141 Age: 26 Sex: Male	429 KZZ2860286 Elector's Name: Parvataalu Sadi Husband's Name: Durgaiah House No: 1-144 Age: 65 Sex: Female
430 AP010010003082 Elector's Name: Jaggamma Sadi Husband's Name: Yerraiah House No: 1-145 Age: 65 Sex: Female	431 AP010010003364 Elector's Name: Aadilakshmi Sadi Husband's Name: Yerraiah House No: 1-145 Age: 45 Sex: Female	432 TBG0427633 Elector's Name: Sadi Rajayya Father's Name: Yerraiah House No: 1-145 Age: 28 Sex: Male
433 KZZ2860294 Elector's Name: Suraiah Sadi Father's Name: Raajaiah House No: 1-146 Age: 50 Sex: Male	434 KZZ2860302 Elector's Name: Raajaiah Sadi Father's Name: Baiahnna House No: 1-146 Age: 85 Sex: Male	435 KZZ2076529 Elector's Name: Mahalaxmi Sadi Husband's Name: Raajaiah House No: 1-146 Age: 80 Sex: Female
436 TBG0379339 Elector's Name: Sadi BheemaR Father's Name: Suraiah House No: 1-146 Age: 26 Sex: Male	437 TBG0863085 Elector's Name: SADI ESWARI Husband's Name: SADI SURAYYA House No: 1-146 Age: 41 Sex: Female	438 TBG0863093 Elector's Name: SADI RAMA RAO Father's Name: SADI SURAYYA House No: 1-146 Age: 25 Sex: Male
439 KZZ2076537 Elector's Name: Pitambaru Sadi Father's Name: Raajaiah House No: 1-146/a Age: 48 Sex: Male	440 AP010010003320 Elector's Name: Neelamma Sadi Husband's Name: Peetambarujee House No: 1-146/a Age: 42 Sex: Female	441 TBG1325431 Elector's Name: SADI SANKARAYYA Father's Name: SADI PITAMBARAM House No: 1-146/A Age: 21 Sex: Male
442 AP010010003201 Elector's Name: Dulvaiah Sadi Father's Name: Durgaiah House No: 1-147 Age: 65 Sex: Male	443 AP010010003026 Elector's Name: Gauramma Sadi Husband's Name: Dalvaiah House No: 1-147 Age: 60 Sex: Female	444 KZZ2860310 Elector's Name: Lakshmamma Sadi Husband's Name: Durgaiah House No: 1-147 Age: 80 Sex: Female
445 TBG0862954 Elector's Name: SADI JYOTHI Husband's Name: SADI KURMAYYA House No: 1-147 Age: 25 Sex: Female	446 TBG0969354 Elector's Name: SADI JYOTHI Husband's Name: KURMAYYA House No: 1-147 Age: 25 Sex: Female	447 TBG0975724 Elector's Name: LOLAKSHI SADI Husband's Name: TRINADHAM SADI House No: 1-147 Age: 24 Sex: Female
448 AP010010003258 Elector's Name: Kanakaiah Sadi Father's Name: Yaraiah House No: 1-149 Age: 80 Sex: Male	449 AP010010003169 Elector's Name: Dalamma Sadi Husband's Name: Kanakaiah House No: 1-149 Age: 55 Sex: Female	450 KZZ2860328 Elector's Name: Lachami Sadi Father's Name: Kanakaiah House No: 1-149 Age: 32 Sex: Female

1.Muchindra,Muchindra

451 KZZ2860336 Elector's Name: Jagannadham Sadi Father's Name: Kanakaiah House No: 1-149 Age: 29 Sex: Male	452 TBG0572834 Elector's Name: SADI PUSPA Husband's Name: JAGANNADHA House No: 1-149 Age: 24 Sex: Female	453 TBG0976037 Elector's Name: RUPA SADI Husband's Name: KRISHNA RAO SADI House No: 1-149 Age: 26 Sex: Female
454 TBG0976060 Elector's Name: KRISHNA RAO SADI Father's Name: KANAKAYYA SADI House No: 1-149 Age: 26 Sex: Male	455 KZZ2076552 Elector's Name: Naraayana Katila Father's Name: Dommaiah House No: 1-151 Age: 65 Sex: Male	456 KZZ2860344 Elector's Name: Janakamma Katila Husband's Name: Naryana House No: 1-151 Age: 62 Sex: Female
457 KZZ1938380 Elector's Name: Puroshottam Katila Father's Name: Naraayana House No: 1-151 Age: 34 Sex: Male	458 TBG0427708 Elector's Name: Kateela Dilesha Father's Name: Naraayana House No: 1-151 Age: 29 Sex: Male	459 TBG0427682 Elector's Name: Kateela Devaraja Father's Name: Naraayana House No: 1-151 Age: 27 Sex: Male
460 KZZ1938315 Elector's Name: Raajaiah Sadi Father's Name: Bankaiah House No: 1-152 Age: 65 Sex: Male	461 TBG1307934 Elector's Name: SADI RAJAYYA Father's Name: BANKAYYA LATE House No: 1-152 Age: 61 Sex: Male	462 KZZ2076560 Elector's Name: Ravnamma Sadi Husband's Name: Bairaiah House No: 1-153 Age: 65 Sex: Female
463 AP010010003043 Elector's Name: Tulsamma Katila Husband's Name: Domaiah House No: 1-153 Age: 75 Sex: Female	464 AP010010003108 Elector's Name: Somaiah Pitta Father's Name: Peetambari House No: 1-154 Age: 45 Sex: Male	465 AP010010003230 Elector's Name: Mahalaxmi Pitta Husband's Name: Peetambaritha House No: 1-154 Age: 42 Sex: Female
466 KZZ2861672 Elector's Name: Chandrayya Landa Father's Name: Dndhisha House No: 1-156 Age: 28 Sex: Male	467 TBG0613208 Elector's Name: LANDA ARUDRA Mother's Name: MUTYALU House No: 1-156 Age: 49 Sex: Female	468 TBG1298562 Elector's Name: KAMESWARA RAO TIPPANA Father's Name: DHANESH LATE TIPPANA House No: 1-156 Age: 36 Sex: Male
469 TBG1376979 Elector's Name: TIPPANA JANIKAMMA Husband's Name: LATE RAMUDU House No: 1-156 Age: 22 Sex: Female	470 KZZ2076578 Elector's Name: Durgamma Landa Husband's Name: Dudishdi House No: 1-156A Age: 50 Sex: Female	471 TBG0863127 Elector's Name: LANDA TULASAMMA Husband's Name: LANDA DALAYYA House No: 1-156A Age: 28 Sex: Female
472 TBG1325423 Elector's Name: LANDA MEENAYYA Father's Name: LANDA DUDISTI House No: 1-156/A Age: 23 Sex: Male	473 AP010010003045 Elector's Name: Dilleshwarrao Landa Father's Name: Raajaiah House No: 1-156B Age: 45 Sex: Male	474 TBG0613398 Elector's Name: LANDA TULASAYYA Father's Name: DUDISTI House No: 1-156/B Age: 33 Sex: Male
475 AP010010003224 Elector's Name: Vajram Thippana Husband's Name: Danesu House No: 1-160 Age: 60 Sex: Female	476 KZZ2860351 Elector's Name: Ramudu Tippana Father's Name: Danenedu House No: 1-160 Age: 38 Sex: Male	477 KZZ2860377 Elector's Name: Danalaxmi Thippana Husband's Name: Kameshwara rao House No: 1-160 Age: 31 Sex: Female
478 KZZ2862092 Elector's Name: KameshwaraRav Tippani Father's Name: Armbo House No: 1-160 Age: 30 Sex: Male	479 TBG0613315 Elector's Name: TIPPANA RAJENDRA Father's Name: DANESHU House No: 1-160 Age: 24 Sex: Male	480 TBG1295477 Elector's Name: DANAMMA TIPPANA Husband's Name: BAIRAGI LATE TIPPANA House No: 1-160 Age: 70 Sex: Female

1.Muchindra,Muchindra

481 TBG1117036 Elector's Name: DURGA PRASAD REDDY SADI Father's Name: JAGANNATH REDDY SADI House No: 1-175 Age: 24 Sex: Male	482 TBG1280528 Elector's Name: SAVITRI BATCHU Husband's Name: KESAVARAO BATCHU House No: 1-189 Age: 33 Sex: Female	483 TBG0613166 Elector's Name: NEELAGIRI PARUSURAM Father's Name: RAGHU SAHU House No: 1-202 Age: 34 Sex: Male
484 TBG0911363 Elector's Name: BORUBODRA LAXMI Husband's Name: SEETA RAM House No: 1-252 Age: 28 Sex: Female	485 TBG0968505 Elector's Name: MANDIYA PRASANTO Father's Name: MANDIYA PADMONO House No: 1-273 Age: 24 Sex: Male	486 TBG1112994 Elector's Name: HEMA SANKAR SUGGU Father's Name: BHAGIRATHI SUGGU House No: 1-301 Age: 25 Sex: Male
487 TBG0968240 Elector's Name: PANAPANA PRASAD Father's Name: PANAPANA DESAYYA House No: 2-4 Age: 27 Sex: Male	488 TBG0572917 Elector's Name: BONIKALA DURYODANA Father's Name: CHINNAYYA House No: 2-5/A Age: 27 Sex: Male	489 AP010010003117 Elector's Name: Tilo Mualu Husband's Name: Giri House No: 2-12 Age: 65 Sex: Female
490 KZZ1938141 Elector's Name: Mohnrao Muralu Father's Name: Giri House No: 2-12 Age: 32 Sex: Male	491 TBG0613372 Elector's Name: MULI NAMITHA Husband's Name: MOHAN RAO House No: 2-12 Age: 30 Sex: Female	492 AP010010003382 Elector's Name: Durgamma Sadi Husband's Name: Jogulu House No: 2-12A Age: 60 Sex: Female
493 TBG0613331 Elector's Name: SADI JOGA RAO Father's Name: FAKIRU House No: 2-13 Age: 39 Sex: Male	494 TBG0613349 Elector's Name: SADI JOTHI Husband's Name: JAGA RAO House No: 2-13 Age: 34 Sex: Female	495 AP010010003215 Elector's Name: Buddi Mualu Husband's Name: Basmuuli House No: 2-14 Age: 70 Sex: Female
496 AP010010003119 Elector's Name: Mahalaxmi Pitta Husband's Name: Danaiah House No: 2-18 Age: 65 Sex: Female	497 TBG0969289 Elector's Name: PAPAYYA PITTA Father's Name: DANAYYA PITTA House No: 2-18 Age: 31 Sex: Male	498 KZZ2860385 Elector's Name: Baiyulu Sadi Father's Name: Puroshottam House No: 2-19 Age: 60 Sex: Male
499 AP010010003178 Elector's Name: Mahalaxmi Sadi Husband's Name: Baiyulu House No: 2-19 Age: 55 Sex: Female	500 KZZ1938117 Elector's Name: Dilleshwarrao Sadi Father's Name: Baiyulu House No: 2-19 Age: 38 Sex: Male	501 KZZ2860393 Elector's Name: Sadi Baal Husband's Name: Tulsaiah House No: 2-19 Age: 34 Sex: Female
502 AP010010003113 Elector's Name: Bimma Sadi Husband's Name: Meenaiah House No: 2-20 Age: 60 Sex: Female	503 KZZ2076644 Elector's Name: Tulsaiah Sadi Father's Name: Meenaiah House No: 2-20 Age: 35 Sex: Male	504 KZZ2860401 Elector's Name: Meenaiah Nadi Father's Name: Puroshottam House No: 2-20 Age: 59 Sex: Male
505 KZZ2860419 Elector's Name: Sadi Jai Husband's Name: Tammaiah House No: 2-20 Age: 31 Sex: Female	506 KZZ1938307 Elector's Name: Trinad Pitta Father's Name: Kanakaiah House No: 2-21 Age: 70 Sex: Male	507 AP010010003114 Elector's Name: Esulamma Pitta Husband's Name: Tniad House No: 2-21 Age: 65 Sex: Female
508 KZZ2076651 Elector's Name: Kurmaiah Pitta Father's Name: Tnad House No: 2-21 Age: 38 Sex: Male	509 KZZ2861706 Elector's Name: DAMAYANTHI PITTA Husband's Name: KURMAIAH House No: 2-21 Age: 29 Sex: Female	510 TBG1373885 Elector's Name: PITTA RUKMINI Father's Name: TRINATH House No: 2-21 Age: 26 Sex: Female

1.Muchindra,Muchindra

511 TBG1373893 Elector's Name: PITTA DHARMARAJU Father's Name: TRINATH House No: 2-21 Age: 22 Sex: Male	512 AP010010003252 Elector's Name: Raajaiah Pitta Father's Name: Kanakaiah House No: 2-22 Age: 75 Sex: Male	513 AP010010003261 Elector's Name: Chandramma Pitta Husband's Name: Raajaiah House No: 2-22 Age: 70 Sex: Female
514 KZZ2076669 Elector's Name: BhagawaNu Pitta Father's Name: Raajaiah House No: 2-22 Age: 46 Sex: Male	515 TBG1197020 Elector's Name: PITTA BHAGAVANU REDDY Father's Name: PITTA RAJAYYA House No: 2-22 Age: 50 Sex: Male	516 AP010010003002 Elector's Name: Jagannad Panda Mother's Name: Kripasingh Panda House No: 2-24 Age: 75 Sex: Male
517 AP010010003213 Elector's Name: Lakshmichran Panda Father's Name: Jagannad House No: 2-24 Age: 38 Sex: Male	518 KZZ2860427 Elector's Name: SudhiRoe Panda Father's Name: Jagannadh Panda House No: 2-24 Age: 33 Sex: Male	519 KZZ2861714 Elector's Name: Lili Pouda Husband's Name: Lakshmichrana House No: 2-24 Age: 29 Sex: Female
520 TBG1277939 Elector's Name: PUSPANJALI PANDA Husband's Name: SIDHIR PANDA House No: 2-24 Age: 31 Sex: Female	521 AP010010003205 Elector's Name: Manoj Kumar Panda Father's Name: Brindavan House No: 2-25 Age: 43 Sex: Male	522 KZZ2860435 Elector's Name: Vishnupriya Panda Husband's Name: Manoj Kumar House No: 2-25 Age: 38 Sex: Female
523 AP010010003218 Elector's Name: Banu Panda Husband's Name: Dinbandu House No: 2-26 Age: 55 Sex: Female	524 AP010010003363 Elector's Name: DeoPriy Panda Father's Name: Dinbandu House No: 2-26 Age: 38 Sex: Male	525 TBG0613216 Elector's Name: DEENABANDU PANDA Father's Name: KRUPASINDU PANDA House No: 2-26 Age: 64 Sex: Male
526 TBG1155333 Elector's Name: GANA SYAM PANDA Father's Name: DEENABANDU PANDA House No: 2-26 PEDDA STREET Age: 26 Sex: Male	527 TBG0379420 Elector's Name: BHARATHI PANDA Husband's Name: SOMNADHA House No: 2-27 Age: 53 Sex: Female	528 KZZ1938398 Elector's Name: Srinuvasa Panda Father's Name: SomNadha Panda House No: 2-27 Age: 34 Sex: Male
529 KZZ2076677 Elector's Name: Pankajkumar Panda Father's Name: SomNadha Panda House No: 2-27 Age: 33 Sex: Male	530 TBG0379438 Elector's Name: SomNadha Panda Father's Name: Govinda House No: 2-27 Age: 68 Sex: Male	531 TBG0613273 Elector's Name: SARASWATHI PANDA Father's Name: SOMANATH PANDA House No: 2-27 Age: 24 Sex: Female
532 AP010010003202 Elector's Name: Jagannadhareddy Sadi Father's Name: Chinnaiah House No: 2-33 Age: 65 Sex: Male	533 AP010010003203 Elector's Name: Parvathi Sadi Husband's Name: Jagandhadha Areddy House No: 2-33 Age: 55 Sex: Female	534 AP010010003227 Elector's Name: Bharathi Sadi Husband's Name: Jagandhadha Areddy House No: 2-33 Age: 56 Sex: Female
535 TBG1127878 Elector's Name: SADI UMA SANKAR RAO Father's Name: SADI JAGANNADHAM House No: 2-33 Age: 21 Sex: Male	536 KZZ2861730 Elector's Name: SADI RAJAMMA Husband's Name: TRINATHI House No: 2-33/1 Age: 29 Sex: Female	537 KZZ2861748 Elector's Name: KANKAIYA SADDY Father's Name: TRINATHI House No: 2-33/1 Age: 29 Sex: Male
538 KZZ2861755 Elector's Name: Punnamma Saddy Husband's Name: Trinathi House No: 2-33/1 Age: 33 Sex: Female	539 AP010010003254 Elector's Name: Somaiah Sadi Father's Name: Durgaiah House No: 2-34 Age: 43 Sex: Male	540 KZZ2860443 Elector's Name: Janake Sadi Husband's Name: Durgaiahtha House No: 2-34 Age: 40 Sex: Female

1.Muchindra,Muchindra

541 TBG0855777 Elector's Name: UPPADA KRISHNA MURTHY Father's Name: LATE UPPADA BULLAYYA House No: 2-34 Age: 61 Sex: Male	542 AP010010003019 Elector's Name: Appalamma Sadi Husband's Name: Sardi House No: 2-35 Age: 60 Sex: Female	543 TBG0017996 Elector's Name: Ramalakshmi Sadi Husband's Name: Gopalu House No: 2-35 Age: 31 Sex: Female
544 AP010010003028 Elector's Name: Gauramma Dakkata Husband's Name: Ganapathi House No: 2-36 Age: 47 Sex: Female	545 TBG1243310 Elector's Name: DAKKATA GANAPATHI Father's Name: LATE DAKKATA PARSAYYA House No: 2-36 Age: 49 Sex: Male	546 AP010010003360 Elector's Name: Gollaiah Sadi Father's Name: Yerraiah House No: 2-37 Age: 70 Sex: Male
547 KZZ2076693 Elector's Name: Dillamma Sadi Husband's Name: Gollaiah House No: 2-37 Age: 40 Sex: Female	548 TBG0613380 Elector's Name: SADI JAGA RAO Father's Name: GOLLAYYA House No: 2-37 Age: 35 Sex: Male	549 TBG1221985 Elector's Name: SADI TAMMAYYA Father's Name: SADI MEENAYYA House No: 2-37 Age: 34 Sex: Male
550 AP010010003380 Elector's Name: Radamma Sadi Husband's Name: Puroshottam House No: 2-38 Age: 75 Sex: Female	551 KZZ2861763 Elector's Name: Polaiah Sadi Father's Name: Pursotham House No: 2-38 Age: 29 Sex: Male	552 TBG0863028 Elector's Name: TULASI SAADDHI Father's Name: POLARAO SAADDHI House No: 2-38 Age: 25 Sex: Female
553 AP010010003018 Elector's Name: Kanakamma Dakkata Husband's Name: Nookaiah House No: 2-40 Age: 70 Sex: Female	554 TBG1221928 Elector's Name: SADI NEELAYYA REDDY Father's Name: LATE SADI DEVAYYA House No: 2-41 Age: 36 Sex: Male	555 TBG1221936 Elector's Name: SADI DEVI REDDY Husband's Name: SADI NEELAYYA REDDY House No: 2-41 Age: 28 Sex: Female
556 KZZ2076719 Elector's Name: Dombaraiah Sadi Father's Name: Bhankaiah House No: 2-42 Age: 70 Sex: Male	557 AP010010003265 Elector's Name: Narshamya Sadi Husband's Name: Domburaiah House No: 2-42 Age: 60 Sex: Female	558 KZZ2861912 Elector's Name: Dharmaraju Sadi Father's Name: Domburaiah House No: 2-42 Age: 38 Sex: Male
559 TBG1221563 Elector's Name: SADI LAXMI Husband's Name: SADI DHARMARAJU House No: 2-42 Age: 34 Sex: Female	560 KZZ2861920 Elector's Name: Landa Damayanthi Husband's Name: Moddu House No: 2-43 Age: 50 Sex: Female	561 AP010010003373 Elector's Name: Papaaiah Neelapu Father's Name: Durgaiah House No: 2-45 Age: 65 Sex: Male
562 AP010010003151 Elector's Name: Urvashii Neelapu Husband's Name: Papaaiah House No: 2-45 Age: 60 Sex: Female	563 KZZ2076743 Elector's Name: Naraayana Talbadra Father's Name: Kalaiah House No: 2-55 Age: 46 Sex: Male	564 KZZ2860468 Elector's Name: Rukhmini Talbadra Husband's Name: Naraayana House No: 2-55 Age: 40 Sex: Female
565 AP010010003078 Elector's Name: Chandramma Talbadra Husband's Name: Kalaiah House No: 2-55 Age: 65 Sex: Female	566 TBG0572941 Elector's Name: BONIKALA CHITTAMMA Husband's Name: MADAYYA House No: 2-58 Age: 35 Sex: Female	567 AP010010003017 Elector's Name: Damayanthi Sadi Husband's Name: Rajulu House No: 2-60/a Age: 48 Sex: Female
568 TBG0018242 Elector's Name: GANAPATHI SADI Father's Name: KANAKAYYA SADI House No: 2-60/B Age: 36 Sex: Male	569 TBG0863077 Elector's Name: LANDA LAXMI Husband's Name: LANDA HIMAGIRI House No: 2-64 Age: 39 Sex: Female	570 TBG0966400 Elector's Name: KATHILA JUDISTY REDDY KATHILA Father's Name: K RAGHAVULU KATHILA House No: 2-75 Age: 40 Sex: Male

1.Muchindra,Muchindra

571 TBG0572859 Elector's Name: GEDHELA ANKULU Father's Name: SARTHI House No: 3-1/B Age: 66 Sex: Male	572 KZZ2861771 Elector's Name: Dachj Dkhatuji Mother's Name: Halchalakhchakha House No: 3-2 Age: 31 Sex: Male	573 KZZ2861805 Elector's Name: Shivawal Shrinuvasu Rav Father's Name: Ramlu House No: 3-2 Age: 29 Sex: Female
574 TBG0907099 Elector's Name: GEDALA ROHINI Husband's Name: GEDALA GOPALU House No: 3-2-2 Age: 26 Sex: Female	575 KZZ2861789 Elector's Name: GORLA NAGAMANI Husband's Name: GORLA SANGAMESWARA RAO House No: 3-2/A Age: 28 Sex: Female	576 TBG1376987 Elector's Name: SADI HEMALATHA Husband's Name: SADI RAJAYYA House No: 3-5 Age: 21 Sex: Female
577 TBG0573048 Elector's Name: TIPPANA SOMESU Father's Name: HANUMAYYA House No: 3-6/A Age: 30 Sex: Male	578 TBG0572966 Elector's Name: TIPPANA KAMAYYA Father's Name: SARADHI House No: 3-9/c Age: 61 Sex: Male	579 TBG0572974 Elector's Name: TIPPANA DHARMA Father's Name: KAMAYYA House No: 3-9/c Age: 32 Sex: Male
580 TBG0572875 Elector's Name: TIPPANA SEETAMMA Husband's Name: TAMAYYA House No: 3-9/A Age: 51 Sex: Female	581 TBG0572925 Elector's Name: TIPPANA MOHAN Father's Name: TAMMAYYA House No: 3-9/A Age: 27 Sex: Male	582 TBG0572933 Elector's Name: TIPPANA GOPALU Mother's Name: SEETAMMA House No: 3-9/A Age: 32 Sex: Male
583 TBG0573006 Elector's Name: TIPPANA RUKMINI Husband's Name: DHILLIYYA House No: 3-9/C Age: 30 Sex: Female	584 TBG0573014 Elector's Name: BONIKALA PUNNAMMA Husband's Name: CHINNAYYA House No: 3-9/C Age: 40 Sex: Female	585 KZZ2861284 Elector's Name: KALLI LOLAMMA Father's Name: BOLALE House No: 3-13 Age: 37 Sex: Female
586 TBG0760067 Elector's Name: MOHAN KARANAM Father's Name: LAXMIYA House No: 3-13/A Age: 60 Sex: Male	587 TBG0760075 Elector's Name: LALITA KARANAM Father's Name: MOHAN KARANAM House No: 3-13/A Age: 27 Sex: Female	588 TBG0573030 Elector's Name: TIPPANA SIVA Father's Name: UMAPATHI House No: 3-14 Age: 27 Sex: Male
589 TBG0911355 Elector's Name: KIRAN KUMAR KONDERAPU Father's Name: JANAKI RAMACHARY KONDERAPU House No: 3-14 Age: 26 Sex: Male	590 KZZ2861292 Elector's Name: NAGRAJU BOONIKELA Father's Name: JAGANADHAM House No: 3-17 Age: 31 Sex: Male	591 KZZ2861300 Elector's Name: Km China Pana Father's Name: Lachaiya House No: 3-21 Age: 28 Sex: Female
592 TBG0427591 Elector's Name: Sadi Rajkumar Father's Name: Sanyasi House No: 3-25 Age: 43 Sex: Male	593 TBG0018010 Elector's Name: Varamma ChinaPaan Father's Name: Masani House No: 3-26 Age: 29 Sex: Female	594 TBG0427666 Elector's Name: BONEYKALA DHANLAKSHMI Husband's Name: MADHUSUDANA House No: 3-29 Age: 37 Sex: Female
595 TBG0572867 Elector's Name: BONIKALA DURYODANA Mother's Name: SYAMALAMMA House No: 3-29 Age: 24 Sex: Male	596 TBG1112952 Elector's Name: BONIKELA SIVA KUMAR Father's Name: MADHUSUDHAN REDDY House No: 3-29 Age: 23 Sex: Male	597 KZZ2861318 Elector's Name: CHINAPANA NARASHIMHULU Father's Name: NVKAIYA House No: 3-32 Age: 29 Sex: Female
598 KZZ2861326 Elector's Name: CHINAPAANA LAXMI Husband's Name: AIAHPPA House No: 3-32 Age: 29 Sex: Female	599 TBG0572826 Elector's Name: CHINAPANA PUSPA Father's Name: GURAYYA House No: 3-32 Age: 27 Sex: Female	600 KZZ2861334 Elector's Name: CHINAPAANA DHARMA RAJU Father's Name: NALAYYA House No: 3-35 Age: 28 Sex: Male

1.Muchindra,Muchindra

601 TBG1206912
Elector's Name: KALYANI TAMARALA
Husband's Name: VAIKUNTA RAO TAMARALA
House No: 3-35
Age: 39 Sex: Female

602 TBG0572990
Elector's Name: CHINAPANA BABULU
Other's Name: MOHINI
House No: 3-37
Age: 48 Sex: Male

603 TBG0572883
Elector's Name: CHINNAPANA BOLAMMA
Husband's Name: DHARMARAJU
House No: 3-38
Age: 31 Sex: Female

604 TBG0572842
Elector's Name: CHINAPANA JANSHI
Father's Name: CHINNAYYA
House No: 3-38
Age: 25 Sex: Female

605 KZZ2861342
Elector's Name: Gheetha ChinaPana
Husband's Name: Asora
House No: 3-39
Age: 28 Sex: Female

606 KZZ2861359
Elector's Name: ASHOK CHINAPANA
Father's Name: RAJAYYA CHINAPANA
House No: 3-39
Age: 32 Sex: Male

607 TBG0572982
Elector's Name: CHINAPAANA NOOKARAJU
Mother's Name: SUNDARAMMA
House No: 3-39
Age: 33 Sex: Male

608 TBG0572891
Elector's Name: BONIKALA SOMESU
Father's Name: CHINNAYYA
House No: 3-40
Age: 25 Sex: Male

609 TBG0572909
Elector's Name: BONIKALA RAMAYYA
Father's Name: CHINNAYYA
House No: 3-40
Age: 37 Sex: Male

610 TBG1228882
Elector's Name: HEMA TIPPANA
Husband's Name: SOMESH TIPPANA
House No: 3-41
Age: 24 Sex: Female

611 TBG0018028
Elector's Name: Bonikela RamaiahAreddy
Father's Name: ArjunaAreddy
House No: 3-42
Age: 34 Sex: Male

612 KZZ2861375
Elector's Name: Dirusholram BoneyKala
Father's Name: Arjunareddi
House No: 3-42
Age: 30 Sex: Male

613 TBG0572958
Elector's Name: BONIKALA GAYATRI
Husband's Name: RAMAYYA
House No: 3-42
Age: 31 Sex: Female

614 KZZ2861383
Elector's Name: Goussha Bugta
Father's Name: Madhgsdna
House No: 3-43
Age: 31 Sex: Female

615 KZZ2861391
Elector's Name: BUGATA CHANDRAMMA
Father's Name: NAGUSWA
House No: 3-43
Age: 30 Sex: Male

616 KZZ2861417
Elector's Name: TIPPANA CHANDRASEKHAR
Father's Name: BYYARADDI
House No: 3-46
Age: 30 Sex: Male

617 KZZ2861409
Elector's Name: KALLI JANARDHANA
Father's Name: KANGAIYA
House No: 3-47
Age: 29 Sex: Male

618 TBG1242890
Elector's Name: CHINAPANA ROJA
Father's Name: CHINAPANA MOHAN RAO
House No: 3-47/A
Age: 22 Sex: Female

619 TBG1228890
Elector's Name: DAMAYANTHI KATHILA
Husband's Name: VASU KATHILA
House No: 3-48
Age: 38 Sex: Female

620 KZZ2861425
Elector's Name: BUGATA SREENU REDDY
Father's Name: RAJEYYA
House No: 3-49/a
Age: 29 Sex: Male

621 TBG0573055
Elector's Name: SADI MOHAN
Father's Name: PURUSHOTAM
House No: 3-54
Age: 28 Sex: Male

622 KZZ2861433
Elector's Name: Suda Bugta
Husband's Name: Nukaiya
House No: 3-55
Age: 29 Sex: Female

623 KZZ2861441
Elector's Name: Nookaiah Bugta
Father's Name: Gopal
House No: 3-55
Age: 29 Sex: Male

624 KZZ2861797
Elector's Name: THIPPANA SOMESH
Father's Name: KRISHAN
House No: 3-57
Age: 29 Sex: Male

625 TBG0573022
Elector's Name: SUGGU DILLIMMA
Husband's Name: KAMUDU
House No: 3-57/b
Age: 41 Sex: Female

626 TBG1341213
Elector's Name: GOPAL NEELAPU
Father's Name: SURYANARAYANA NEELAPU
House No: 3-66
Age: 22 Sex: Male

627 TBG1215574
Elector's Name: VALLIKA DUGANA
Father's Name: TULASAIAH DUGANA
House No: 6-44
Age: 23 Sex: Female

628 TBG1200740
Elector's Name: ESWARI SANGARU
Husband's Name: BABURAO SANGARU
House No: 7-5-555
Age: 47 Sex: Female

629 TBG0973389
Elector's Name: DILEEP KUMAR KOTA
Father's Name: MOHANA RAO KOTA
House No: 7-49
Age: 21 Sex: Male

630 TBG0909111
Elector's Name: PRIYANKA BARATAM
Father's Name: MANMADHARAO BARATAM
House No: 9-79
Age: 24 Sex: Female

1.Muchindra,Muchindra

631 TBG1376953 Elector's Name: SAI RAM DINDI Father's Name: VENKATA BHASKAR RAO DINDI House No: 11-3-83/5 Age: 19 Sex: Male	632 TBG1185850 Elector's Name: MURALI GEETA Father's Name: CHANDRAYYA GEETA House No: 120 Age: 21 Sex: Male	633 TBG1295444 Elector's Name: CHANDRAYYA GEETA Father's Name: DOMBURU GEETA House No: 120 Age: 53 Sex: Male
634 TBG1307058 Elector's Name: PUNNAMMA GEETA Husband's Name: CHANDRAYYA GEETA House No: 120 Age: 47 Sex: Female	635 TBG1187773 Elector's Name: BALARAJU KUNDTHIRI Father's Name: APPARAO KUNDTHIRI House No: 1.36 Age: 33 Sex: Male	636 TBG1243195 Elector's Name: DUBBA MANIKYAM Father's Name: TOTA KRISHNA House No: C76-76 Age: 26 Sex: Female
637 TBG1278796 Elector's Name: BHAGIRADHI TIPPANA Father's Name: DANESH TIPPANA House No: C-109 Age: 40 Sex: Male	638 TBG1187799 Elector's Name: SANJEEV KUMAR PATHRO Father's Name: GOVIND PATHRO House No: C/O GOVIND PATHRO Age: 26 Sex: Male	639 TBG1187781 Elector's Name: VIJAYKUMAR BORRA Father's Name: ESWARRAO BORRA House No: CHANDIPUTTUGA Age: 22 Sex: Male
640 TBG1380872 Elector's Name: YARRANNAYUDU MENDA Father's Name: PRASADA RAO MENDA House No: D NO 4-86 Age: 23 Sex: Male	641 TBG0962465 Elector's Name: MUMINA BEGAM MULLA Father's Name: MASOOD VALI MULLA House No: H NO 78/94-B Age: 23 Sex: Female	

2.Bennuganipet,Bennuganipet

642 TBG0854969 Elector's Name: GEDELA ADINARAYANA Father's Name: GEDELA ANKUL House No: 0-0 Age: 25 Sex: Male	643 TBG1243252 Elector's Name: KATHILA DHANARAJU Father's Name: KATHILA VASU House No: 00-00 Age: 21 Sex: Male	644 TBG1410026 Elector's Name: SUGGU RAMU REDDY Father's Name: SUGGU KARAYYA REDDY LATE House No: 1-0 Age: 34 Sex: Male
645 TBG0527317 Elector's Name: TALAPADRA PAKIRE Father's Name: RAJAYYA House No: 1-3 Age: 41 Sex: Male	646 TBG1221811 Elector's Name: LANDA BANGARI Husband's Name: LANDA DILLESU House No: 1-5 Age: 42 Sex: Female	647 TBG0527374 Elector's Name: NILAPU NAGARAJU Father's Name: PITAMBHARU House No: 1-17 Age: 30 Sex: Female
648 TBG1221753 Elector's Name: NEELAPU LAXMI Husband's Name: NEELAPU NAGARAJU House No: 1-17 Age: 24 Sex: Female	649 TBG0527440 Elector's Name: NELAPU DEVANDRA REDDY Father's Name: KAMAYYA House No: 1-24 Age: 28 Sex: Male	650 TBG1251206 Elector's Name: HEMANT BEHERA Father's Name: GOVIND BEHERA House No: 1-39 Age: 21 Sex: Male
651 TBG0527390 Elector's Name: KATILA DILLI Father's Name: RAMAYYA House No: 1-40 Age: 28 Sex: Male	652 TBG0527408 Elector's Name: KATILA BALARAM Father's Name: RAMAYYA House No: 1-40 Age: 30 Sex: Male	653 TBG0527416 Elector's Name: KATILA URVASI Husband's Name: BALARAJU House No: 1-40 Age: 26 Sex: Female
654 TBG1221860 Elector's Name: KATHILA DILLESWARI Husband's Name: KATHILA DILLI RAO House No: 1-40 Age: 23 Sex: Female	655 TBG0527325 Elector's Name: KAT ILA ESWARI Husband's Name: CHANDRASEKHAR House No: 1-41 Age: 30 Sex: Female	656 TBG0527333 Elector's Name: KATHILA CHENDRASEKHAR Father's Name: RAJAYYA House No: 1-41 Age: 35 Sex: Male
657 TBG0527341 Elector's Name: KATHILA KODANDA Father's Name: RAJAYYA House No: 1-41 Age: 32 Sex: Male	658 TBG1221522 Elector's Name: TOTA VENKATESH Father's Name: KRISHNA House No: 1-42/A Age: 23 Sex: Male	659 TBG0758286 Elector's Name: GOPAL R Father's Name: DILLIMMA R House No: 1-43 Age: 27 Sex: Male
660 TBG0527432 Elector's Name: SADI LOKANADAM Father's Name: JOGAYYA House No: 1-48 Age: 27 Sex: Male	661 TBG0527457 Elector's Name: SADI NEELAYYA Father's Name: JAGGAYYA House No: 1-48 Age: 29 Sex: Male	662 TBG0527465 Elector's Name: DAKKATHA KAGHAPATHI Father's Name: BALAJI House No: 1-52 Age: 27 Sex: Male
663 TBG1221993 Elector's Name: KRISHNAMURTY PATANA Father's Name: GOPAL PATANA House No: 1-55 Age: 22 Sex: Male	664 TBG0652206 Elector's Name: SADI BALARAM Father's Name: SARDHI House No: 1-57 Age: 40 Sex: Male	665 TBG0527481 Elector's Name: RATNALA SUNITHA Husband's Name: KAILASH House No: 1-105 Age: 29 Sex: Female
666 TBG0527499 Elector's Name: RATNALA BABULA SAHU Father's Name: NEELAKANTAM House No: 1-117 Age: 35 Sex: Male	667 TBG0527507 Elector's Name: RATNALA PUJA Husband's Name: BABULA House No: 1-117 Age: 31 Sex: Female	668 TBG1221605 Elector's Name: SADI KAMARAJU Father's Name: LATE DURGAYYA House No: 1-119 Age: 49 Sex: Male
669 TBG1221639 Elector's Name: SADI YASODHA Father's Name: SADI LAXAMAYYA House No: 1-119 Age: 21 Sex: Female	670 TBG1221878 Elector's Name: SADI LAXMAYYA Father's Name: LATE SADI DURGAYYA House No: 1-119 Age: 48 Sex: Male	671 TBG1221977 Elector's Name: SADI JAMMALU Husband's Name: SADI LAXAMAYYA House No: 1-119 Age: 46 Sex: Female

2.Bennuganipet,Bennuganipet

672 TBG1221688 Elector's Name: KOTA VASU Father's Name: LATE KOTA SOMAYYA House No: 1-122/A Age: 26 Sex: Male	673 TBG1221738 Elector's Name: KATHILA TAMMAYYA Father's Name: LATE KATHILA TUMBANADHAM House No: 1-128 Age: 26 Sex: Male	674 TBG1221746 Elector's Name: KATHILA TARANI Husband's Name: KATHILA TAMMAYYA House No: 1-128 Age: 24 Sex: Female
# 675 TBG0527473 Elector's Name: SADI MOHINI Husband's Name: VEERASWAMY House No: 1-135 Age: 33 Sex: Female	676 TBG0652131 Elector's Name: PITTA CHIRANJEEVI Father's Name: JOGULU House No: 1-139 Age: 50 Sex: Male	677 TBG0652149 Elector's Name: PITTA CHAMANTHI Husband's Name: CHIRANJEEVI House No: 1-139 Age: 45 Sex: Female
678 TBG0527358 Elector's Name: PITTA SARASWATHI Father's Name: DANAYYA House No: 1-140 Age: 32 Sex: Female	679 TBG0527366 Elector's Name: PITTA DANAYYA Father's Name: JOGULU House No: 1-140 Age: 39 Sex: Male	680 TBG0652248 Elector's Name: SADI KURMAMMA Father's Name: DULAVAYYA House No: 1-147 Age: 26 Sex: Male
681 TBG0652198 Elector's Name: SADI TRINADH Father's Name: DULAVAYYA House No: 1-147 Age: 25 Sex: Male	682 TBG0652156 Elector's Name: SADI JAMMAMMA Husband's Name: RAJAYYA House No: 1-152 Age: 45 Sex: Female	683 TBG0909988 Elector's Name: BABURAO TIPPANA Father's Name: YARRAYYA TIPPANA House No: 1-471 Age: 44 Sex: Male
684 TBG1117069 Elector's Name: ESWARI TIPPANA Husband's Name: BABU RAO TIPPANA House No: 1-471 Age: 37 Sex: Female	685 TBG0652164 Elector's Name: SADI RADHA Husband's Name: BALARAM House No: 1-57a Age: 37 Sex: Female	686 TBG0902842 Elector's Name: YAKAMBARAM GEDELA Father's Name: ANKULU GEDELA House No: 2-3 Age: 29 Sex: Male
687 KZZ2861680 Elector's Name: RajuBaabu Saddy Father's Name: Jogulu House No: 2-12/A Age: 31 Sex: Male	688 KZZ2861698 Elector's Name: Km Pitha Husband's Name: Papaaiah House No: 2-18 Age: 28 Sex: Female	689 TBG0527382 Elector's Name: SUNITA PANDA Husband's Name: DEVAPRIYA PANDA House No: 2-26 Age: 26 Sex: Female
690 TBG0969271 Elector's Name: JALANDRA ANAPANA Father's Name: NELAYYA ANAPANA House No: 2-32 Age: 35 Sex: Male	691 TBG0018036 Elector's Name: Sadi Gopalu Father's Name: Sarti House No: 2-35 Age: 36 Sex: Male	692 TBG1373919 Elector's Name: GEDELA MAHALAKSHMI Husband's Name: GEDELA MOHAN RAO House No: 2-47 Age: 39 Sex: Female
693 TBG1373927 Elector's Name: GEDELA MOHAN RAO Father's Name: LATE GUNNAYYA House No: 2-47 Age: 48 Sex: Male	694 TBG0969388 Elector's Name: BONIKILA UMA Husband's Name: BONIKILA SOMESH House No: 2-52 Age: 23 Sex: Female	695 TBG0757239 Elector's Name: MUKUND REDDY B Father's Name: BAKAYYA House No: 2-58 Age: 28 Sex: Male
696 TBG1293406 Elector's Name: BONIKILA GOPAL Father's Name: MADAYYA House No: 2-58 Age: 40 Sex: Male	697 TBG1293638 Elector's Name: BONIKILA KUMAR Mother's Name: BONIKILA GOPAL House No: 2-58 Age: 22 Sex: Male	698 TBG0757171 Elector's Name: DESAYYA BUKTHA Father's Name: GOPAL BUKTHA House No: 2-62 Age: 50 Sex: Male
699 TBG0757189 Elector's Name: RAMU REDDY BUKTHA Father's Name: DESAYYA BUKTHA House No: 2-62 Age: 29 Sex: Male	700 TBG0757411 Elector's Name: RAJU BUKTHA Father's Name: DESAYYA BUKTHA House No: 2-62 Age: 26 Sex: Male	701 TBG0758153 Elector's Name: REKHAMANI B Husband's Name: DESAYYA B House No: 2-62 Age: 45 Sex: Female

2.Bennuganipet,Bennuganipet

702 AP010010003313 Elector's Name: TarunaMma Gedela Husband's Name: Ankulu House No: 3-1/a Age: 55 Sex: Female	703 AP010010003355 Elector's Name: Baiyulu Gedela Father's Name: Ankulu House No: 3-1/a Age: 38 Sex: Male	704 KZZ2860476 Elector's Name: Bharathi Gedela Husband's Name: Baiyulu House No: 3-1/a Age: 33 Sex: Female
705 KZZ1938372 Elector's Name: Ayyanna Gedelu Father's Name: Sardi House No: 3-2 Age: 50 Sex: Male	706 AP010010003309 Elector's Name: Banu Gedelu Husband's Name: Ayyanna House No: 3-2 Age: 45 Sex: Female	707 KZZ1938406 Elector's Name: Koteswararao Gedela Father's Name: Annaiah House No: 3-2 Age: 32 Sex: Male
708 TBG0000257 Elector's Name: Hamalata Gedela Husband's Name: Kotesh House No: 3-2 Age: 29 Sex: Female	709 TBG0902859 Elector's Name: SANTHI GEDELA Husband's Name: BALARAJU GEDELA House No: 3-2 Age: 29 Sex: Female	710 TBG0902867 Elector's Name: DALAMMA GEDELA Husband's Name: SARADHI GEDELA House No: 3-2 Age: 79 Sex: Female
711 TBG1298570 Elector's Name: GEDELA KOTESH Father's Name: AYYANNA House No: 3-2/A Age: 33 Sex: Male	712 TBG0757700 Elector's Name: RAVI KUMAR T Father's Name: DANAYYA T House No: 3-6 Age: 24 Sex: Male	713 KZZ2860484 Elector's Name: DANAIAH THIPPANA Father's Name: HANUMAIAH House No: 3-6/A Age: 48 Sex: Male
714 AP010010003314 Elector's Name: RAJULMMA THIPPANA Husband's Name: DANAIAH House No: 3-6/A Age: 45 Sex: Female	715 AP010010003361 Elector's Name: Hanumaiah Thippana Father's Name: Kanakaiah House No: 3-6A Age: 78 Sex: Male	716 AP010010003303 Elector's Name: BhavanaMma Tippanna Husband's Name: Hanumaiah House No: 3-6A Age: 33 Sex: Female
717 TBG0757338 Elector's Name: MOHAN TIPPANA Father's Name: HANUMAYYA TIPPANA House No: 3-6A Age: 40 Sex: Male	718 TBG0758302 Elector's Name: LAXMI T Husband's Name: MOHAN RAO T House No: 3-6A Age: 33 Sex: Female	719 AP010010003292 Elector's Name: Lakshmamma Tippana Husband's Name: Peddabaiahnna House No: 3-8 Age: 75 Sex: Female
720 KZZ2076750 Elector's Name: Mahnrao Father's Name: Peddabaiahnna House No: 3-8 Age: 50 Sex: Male	721 KZZ2860492 Elector's Name: Ramaiah Thippana Father's Name: Peddabaiahnna House No: 3-8 Age: 45 Sex: Male	722 KZZ1938489 Elector's Name: Satyavati Thippana Husband's Name: Ramaiah House No: 3-8 Age: 38 Sex: Female
723 KZZ2860500 Elector's Name: Pitambaru Thippana Father's Name: Peddabyayana House No: 3-8 Age: 35 Sex: Male	724 TBG0758211 Elector's Name: MOHAN RAO T Father's Name: PADDA BHAGYA REDDY T House No: 3-8 Age: 49 Sex: Male	725 AP010010003333 Elector's Name: Kamaraju Thippana Father's Name: Tammaiah House No: 3-9 Age: 46 Sex: Male
726 KZZ2860526 Elector's Name: Bhanu Thippana Husband's Name: Arjuna House No: 3-9 Age: 34 Sex: Female	727 TBG1221795 Elector's Name: TIPPANA DILLAMMA Husband's Name: TIPPANA KAMAYYA House No: 3-9 Age: 44 Sex: Female	728 KZZ2076768 Elector's Name: Pottemma Thippana Husband's Name: Kamaraju House No: 3-9A Age: 50 Sex: Female
729 KZZ2860542 Elector's Name: Pakiru Thippana Father's Name: Kamaraju House No: 3-9B Age: 38 Sex: Male	730 KZZ2860559 Elector's Name: Dhillaiahreddy Thippana Father's Name: Kamaraju House No: 3-9B Age: 35 Sex: Male	731 KZZ2076776 Elector's Name: Mohini Tippanna Husband's Name: Phakiru House No: 3-9B Age: 33 Sex: Female

2.Bennuganipet,Bennuganipet

732 KZZ2860567 Elector's Name: Krishan Tippanna Father's Name: Kamaraju House No: 3-9B Age: 34 Sex: Male	733 KZZ2076784 Elector's Name: Thulasamma Tippanna Husband's Name: Krishan House No: 3-9B Age: 34 Sex: Female	734 TBG1298539 Elector's Name: HEMALATHA TIPPANA Husband's Name: RAMAYYA REDDY TIPPANA House No: 3-10 Age: 23 Sex: Female
735 TBG1307918 Elector's Name: RAMAYYA REDDY TIPPANA Father's Name: SARATHY TIPPANA House No: 3-10 Age: 32 Sex: Male	736 KZZ2076792 Elector's Name: Umapathi Bor Father's Name: Dudishthi House No: 3-11 Age: 33 Sex: Male	737 KZZ2076800 Elector's Name: Veeramma Bor Father's Name: Dudishthi House No: 3-11 Age: 32 Sex: Female
738 TBG1242874 Elector's Name: BORA DUDISTI Father's Name: BORA DANDASI House No: 3-11 Age: 59 Sex: Male	739 TBG1242882 Elector's Name: BORA DURGAMMA Husband's Name: BORA DANDASI House No: 3-11 Age: 49 Sex: Female	740 AP010010003316 Elector's Name: Tumbaiah Bugata Father's Name: Gopalam House No: 3-12 Age: 46 Sex: Male
741 AP010010003308 Elector's Name: Parvathi Bugata Husband's Name: Tumbaiah House No: 3-12 Age: 40 Sex: Female	742 TBG1243229 Elector's Name: BUKTA VEERASWAMI Father's Name: BUKTA TUMBAYYA House No: 3-12 Age: 21 Sex: Male	743 KZZ2860575 Elector's Name: Naraayana Karanam Father's Name: Lakshmaiah House No: 3-13 Age: 50 Sex: Male
744 KZZ2861961 Elector's Name: Mahini Karanam Husband's Name: Naraayana House No: 3-13 Age: 45 Sex: Female	745 TBG0757213 Elector's Name: KUMAR SWAMY KARANAM Father's Name: NARAYANA KARANAM House No: 3-13 Age: 26 Sex: Male	746 TBG0757247 Elector's Name: LAXMAN REDDY KARANAM Father's Name: JAGANNADHAM KARANAM House No: 3-13 Age: 55 Sex: Male
747 KZZ2860583 Elector's Name: Umapathi Thippana Father's Name: Jagannadham House No: 3-14 Age: 58 Sex: Male	748 AP010010003554 Elector's Name: Durgamma Thippana Husband's Name: Umapathi House No: 3-14 Age: 55 Sex: Female	749 KZZ2860591 Elector's Name: Ramu Thippana Father's Name: Jagannadham House No: 3-14 Age: 33 Sex: Male
750 TBG0652230 Elector's Name: TIPPANA SYAMALA Husband's Name: RAMU House No: 3-14 Age: 25 Sex: Female	751 TBG0652180 Elector's Name: TIPPANA CHANDRA SEKHAR Father's Name: UMAPATHI House No: 3-14 Age: 23 Sex: Male	752 TBG1311273 Elector's Name: TIPPANA RAMU REDDY Father's Name: TIPPANA UMAPATHY REDDY House No: 3-14 Age: 33 Sex: Male
753 KZZ2076834 Elector's Name: Lakshmi Guddia Husband's Name: Arjuna House No: 3-16 Age: 52 Sex: Female	754 TBG1235093 Elector's Name: GUDIYA TULASAMMA Husband's Name: LATE GUDIYA BAIRI House No: 3-16 Age: 67 Sex: Female	755 TBG1298588 Elector's Name: GUDIYA ARJUN SAHU Father's Name: SANYASI SAHU House No: 3-16 Age: 53 Sex: Male
756 AP010010003353 Elector's Name: Jagannadham Bonikela Father's Name: Simmaiah House No: 3-17 Age: 60 Sex: Male	757 AP010010003332 Elector's Name: Damyinti Bonikela Husband's Name: Jagannadham House No: 3-17 Age: 55 Sex: Female	758 KZZ2860609 Elector's Name: Bonikela Domburu Father's Name: Jaganadham House No: 3-17 Age: 34 Sex: Male
759 TBG1127191 Elector's Name: BONIKILA PADMA Husband's Name: DOMMURU House No: 3-17 Age: 28 Sex: Female	760 KZZ2860617 Elector's Name: Naraayana Narada Husband's Name: Bheemaiah House No: 3-18 Age: 70 Sex: Female	761 KZZ2860625 Elector's Name: Ramaiah Narada Father's Name: Naraayana House No: 3-18 Age: 38 Sex: Male

2.Bennuganipet,Bennuganipet

762 KZZ2861995 Elector's Name: Sayamma Narada Father's Name: Naraayana House No: 3-18 Age: 34 Sex: Female	763 KZZ2862019 Elector's Name: THULASAMMA CHINAPAANA Husband's Name: DELHIR House No: 3-20 Age: 45 Sex: Female	764 KZZ2860633 Elector's Name: LAVAIAH CHINAPAANA Father's Name: APPAIAH House No: 3-21 Age: 70 Sex: Male
765 AP010010003306 Elector's Name: DANAMMA CHINAPAANA Husband's Name: LAVAIAH House No: 3-21 Age: 65 Sex: Female	766 KZZ2076875 Elector's Name: Punnamma ChinaPaan Husband's Name: Devaiah House No: 3-21 Age: 38 Sex: Female	767 KZZ2860658 Elector's Name: TUMBHANADHAM CHINAPAANA Father's Name: LAVAIAH House No: 3-21 Age: 34 Sex: Male
768 TBG0757692 Elector's Name: DEVI CH Husband's Name: THUMBAYYA CH House No: 3-21 Age: 29 Sex: Female	769 TBG1242908 Elector's Name: CHINAPANA DEVAYYA Father's Name: CHINAPANA LAVAYYA House No: 3-21 Age: 44 Sex: Male	770 TBG0976094 Elector's Name: LOKANADHAM CHINAPANA Father's Name: RAMASWAMI CHINAPANA House No: 3-21/A Age: 21 Sex: Male
771 KZZ2076883 Elector's Name: Devamma ChinaPaan Husband's Name: Somaiah House No: 3-22 Age: 53 Sex: Female	772 KZZ2076891 Elector's Name: DROUPADI CHINAPAANA Husband's Name: BABULUAREDDY House No: 3-23 Age: 50 Sex: Female	773 KZZ2860666 Elector's Name: Jogamma ChinaPaan Father's Name: BabuluAreddy House No: 3-23 Age: 32 Sex: Female
774 KZZ2860674 Elector's Name: Bairagi ChinaPaan Father's Name: Shimmaiah House No: 3-24 Age: 44 Sex: Male	775 AP010010003385 Elector's Name: Lakshmamma ChinaPaan Husband's Name: Bairagi House No: 3-24 Age: 40 Sex: Female	776 KZZ2860682 Elector's Name: Shimmaiah ChinaPaan Father's Name: Guraiah House No: 3-24 Age: 75 Sex: Male
777 TBG0880857 Elector's Name: THATAYYA CHINAPANA Father's Name: BHAIRAGI CHINAPANA House No: 3-24 Age: 25 Sex: Male	778 TBG0880907 Elector's Name: RAMARAO CHINAPANA Father's Name: DANAYYA CHINAPANA House No: 3-24 Age: 25 Sex: Male	779 TBG1333590 Elector's Name: CHINAPANA BHARATHI Father's Name: LATE DANAYYA House No: 3-24 Age: 20 Sex: Female
780 KZZ2076909 Elector's Name: Sayamma ChinaPaan Husband's Name: Danaiah House No: 3-24/A Age: 45 Sex: Female	781 KZZ2860690 Elector's Name: Murari Sadi Father's Name: Jagannadham House No: 3-25 Age: 65 Sex: Male	782 KZZ2076917 Elector's Name: Lakshmamma Sadi Husband's Name: Murari House No: 3-25 Age: 55 Sex: Female
783 KZZ2860708 Elector's Name: Kurelu Padi Father's Name: Murari House No: 3-25 Age: 35 Sex: Female	784 KZZ2860716 Elector's Name: Eashwara Padi Father's Name: Murari House No: 3-25 Age: 33 Sex: Male	785 KZZ2076925 Elector's Name: Parvathi Padi Father's Name: Murari House No: 3-25 Age: 32 Sex: Female
786 TBG1221530 Elector's Name: SADI PARVATHI Husband's Name: SADI ESWARA RAO House No: 3-25/B Age: 33 Sex: Female	787 AP010010003629 Elector's Name: Masenureddy ChinaPaan Father's Name: Appaiah House No: 3-26 Age: 60 Sex: Male	788 KZZ2860724 Elector's Name: MahaLachami Pitta Father's Name: Masenu House No: 3-26 Age: 34 Sex: Female
789 TBG0880824 Elector's Name: SANKAR PITTA Father's Name: GOPALU PITTA House No: 3-26 Age: 23 Sex: Male	790 TBG1386127 Elector's Name: ANAPANA PADMA Husband's Name: ANAPANA JANARDHANA House No: 3-26 Age: 27 Sex: Female	791 KZZ2860740 Elector's Name: Kurmaiah Bonikela Father's Name: Tumbanadham House No: 3-29 Age: 48 Sex: Male

2.Bennuganipet,Bennuganipet

792 KZZ2076933 Elector's Name: Shyamal Bonikela Husband's Name: Kurmaiah House No: 3-29 Age: 45 Sex: Female	793 TBG0757304 Elector's Name: RAJU B Father's Name: KURAMAYYA B House No: 3-29 Age: 24 Sex: Male	794 TBG0757221 Elector's Name: PARVATHI B Husband's Name: TUMBAYYA B House No: 3-29 Age: 70 Sex: Female
795 KZZ2860757 Elector's Name: Bheemaiah Koona Father's Name: Madaiah House No: 3-30 Age: 38 Sex: Male	796 KZZ2860765 Elector's Name: Kamala Koona Father's Name: Bimaiah House No: 3-30 Age: 34 Sex: Female	797 KZZ2860773 Elector's Name: Nookaiah ChinaPaan Father's Name: Guraiah House No: 3-32 Age: 90 Sex: Male
798 KZZ2076941 Elector's Name: Kamalamma ChinaPaan Husband's Name: Nookaiah House No: 3-32 Age: 80 Sex: Female	799 KZZ2860781 Elector's Name: Puroshottam ChinaPaan Father's Name: Nookaiah House No: 3-32 Age: 45 Sex: Male	800 KZZ2076958 Elector's Name: Naraayana ChinaPaan Husband's Name: Puroshottam House No: 3-32 Age: 39 Sex: Female
801 KZZ2860799 Elector's Name: Ayyappa ChinaPaan Father's Name: Nookaiah House No: 3-32 Age: 34 Sex: Male	802 TBG0962416 Elector's Name: JALANDAR REDDY ANAPANA Father's Name: NEELAYYA REDDY ANAPANA House No: 3-32 Age: 33 Sex: Male	803 KZZ2076966 Elector's Name: JANAKAMMA CHINAPAANA Husband's Name: PAPAAIAH House No: 3-33 Age: 58 Sex: Female
804 KZZ2076974 Elector's Name: Jaggamma Chinapana Father's Name: Papaaiah House No: 3-33 Age: 36 Sex: Female	805 AP010010003389 Elector's Name: Danaiah ChinaPaan Father's Name: Venkatasvaami House No: 3-34 Age: 48 Sex: Male	806 KZZ2860815 Elector's Name: Lakshmamma ChinaPaan Husband's Name: Danaiah House No: 3-34 Age: 42 Sex: Female
807 TBG0880808 Elector's Name: NOOKARAJU NARADA Mother's Name: BHULAXMI NARADA House No: 3-34 Age: 23 Sex: Male	808 TBG0880881 Elector's Name: GEETHA CHINAPANA Father's Name: KOGAYYA CHINAPANA House No: 3-34 Age: 23 Sex: Female	809 KZZ2860823 Elector's Name: Parvataalu ChinaPaan Husband's Name: Raajaiah House No: 3-35 Age: 85 Sex: Female
810 KZZ2862043 Elector's Name: Neelaiah ChinaPaan Father's Name: Raajaiah House No: 3-35 Age: 50 Sex: Male	811 KZZ2862050 Elector's Name: Sardi ChinaPaan Father's Name: Raajaiah House No: 3-35 Age: 47 Sex: Male	812 KZZ2860831 Elector's Name: Damyinti ChinaPaan Husband's Name: Neelaiah House No: 3-35 Age: 44 Sex: Female
813 KZZ2860849 Elector's Name: Lakshmi ChinaPaan Husband's Name: Sardi House No: 3-35 Age: 42 Sex: Female	814 KZZ2862068 Elector's Name: Papaaiah ChinaPaan Father's Name: Raajaiah House No: 3-35 Age: 34 Sex: Male	815 TBG0652222 Elector's Name: CHINAPANA REKHA Husband's Name: DHARMARAJU House No: 3-35 Age: 23 Sex: Female
816 TBG0917445 Elector's Name: SRIRAMULU KONTALA Father's Name: GURUMURTHY KONTALA House No: 3-35 Age: 26 Sex: Male	817 KZZ2860856 Elector's Name: Dalamma ChinaPaan Husband's Name: Byri House No: 3-36 Age: 80 Sex: Female	818 AP010010003679 Elector's Name: Sayamma ChinaPaan Husband's Name: Byri House No: 3-36 Age: 50 Sex: Female
819 TBG0652172 Elector's Name: CHINAPANA SREERAMULU Mother's Name: SAYAMMA House No: 3-36 Age: 23 Sex: Male	820 KZZ2077014 Elector's Name: Babulu ChinaPaan Father's Name: Yerraiah House No: 3-37 Age: 52 Sex: Male	821 KZZ2860864 Elector's Name: Mohini ChinaPaan Husband's Name: Babulu House No: 3-37 Age: 48 Sex: Female

2.Bennuganipet,Bennuganipet

822 KZZ2860872 Elector's Name: Krishan ChinaPaan Father's Name: Yerraiah House No: 3-37A Age: 48 Sex: Male	823 KZZ2860880 Elector's Name: Sashamma ChinaPaan Husband's Name: Krishan House No: 3-37A Age: 42 Sex: Female	824 KZZ2860898 Elector's Name: Savitri ChinaPaan Husband's Name: Yerraiah House No: 3-38 Age: 80 Sex: Female
825 AP010010003377 Elector's Name: Parvataalu ChinaPaan Husband's Name: Chinnaiah House No: 3-38 Age: 63 Sex: Female	826 KZZ2860906 Elector's Name: Chinnaiah ChinaPaan Father's Name: Chinnaiah House No: 3-38 Age: 50 Sex: Male	827 KZZ2860914 Elector's Name: ChinaPaan Rani Husband's Name: Chinnaiah House No: 3-38 Age: 48 Sex: Female
828 AP010010003384 Elector's Name: Dharmarao ChinaPaan Father's Name: Chinnaiah House No: 3-38 Age: 45 Sex: Male	829 KZZ2860922 Elector's Name: BhoolokaMma ChinaPaan Husband's Name: Dharmarao House No: 3-38 Age: 42 Sex: Female	830 KZZ2860930 Elector's Name: Lakshmaiah ChinaPaan Father's Name: Chinnaiah House No: 3-38 Age: 34 Sex: Female
831 TBG0880899 Elector's Name: SURESH CHINAPANA Father's Name: DHARMA CHINAPANA House No: 3-38 Age: 23 Sex: Male	832 AP010010003239 Elector's Name: Lakshmamma ChinaPaan Husband's Name: Raajaiah House No: 3-39 Age: 80 Sex: Female	833 KZZ2860948 Elector's Name: Sundaramma ChinaPaan Husband's Name: Mohwaravu House No: 3-39 Age: 38 Sex: Female
834 KZZ2860955 Elector's Name: Damayanthi ChinaPaan Father's Name: Raajaiah House No: 3-39 Age: 34 Sex: Female	835 TBG0968265 Elector's Name: BALA REDDY NADAM Father's Name: LATE POLAYYA REDDY NADAM House No: 3-39 Age: 30 Sex: Male	836 TBG1114859 Elector's Name: LAXMINARAYANA CHINAPANA Father's Name: POLAYYA CHINAPANA House No: 3-39 Age: 36 Sex: Male
837 KZZ2860963 Elector's Name: Chinnaiah Bonikela Father's Name: Mrtyunjayulu House No: 3-40 Age: 60 Sex: Male	838 KZZ2860971 Elector's Name: Chandramma Bonikela Husband's Name: Chinnaiah House No: 3-40 Age: 55 Sex: Female	839 KZZ2860989 Elector's Name: Taramma Banikela Husband's Name: Chinnaiah House No: 3-40 Age: 35 Sex: Female
840 KZZ2860997 Elector's Name: Polamma Banikela Husband's Name: Ramrao House No: 3-40 Age: 33 Sex: Female	841 KZZ2861003 Elector's Name: Madaiah Bonikela Father's Name: Mrtyunjayulu House No: 3-40/A Age: 50 Sex: Male	842 KZZ2861011 Elector's Name: Urvashi Bonikela Husband's Name: Madaiah House No: 3-40/A Age: 45 Sex: Female
843 KZZ2861029 Elector's Name: ArjunaAreddy Bonikela Father's Name: Ramasvami House No: 3-42 Age: 85 Sex: Male	844 KZZ2861037 Elector's Name: Yashoda Bonikela Husband's Name: ArjunaAreddy House No: 3-42 Age: 75 Sex: Female	845 KZZ2861045 Elector's Name: Dharmaraju Bonikela Father's Name: ArjunaAreddy House No: 3-42 Age: 40 Sex: Male
846 KZZ2861052 Elector's Name: Kannamma Bonikela Father's Name: ArjunaAreddy House No: 3-42 Age: 35 Sex: Female	847 KZZ2861060 Elector's Name: Dhillamma Bhukta Husband's Name: Ganesh House No: 3-43 Age: 40 Sex: Female	848 KZZ2861078 Elector's Name: Nagesha Bhukta Father's Name: Madhusudhanareddy House No: 3-43 Age: 34 Sex: Male
849 TBG1343532 Elector's Name: BUKTA NAGESWARA RAO Father's Name: LATE MADHUSUDHAN House No: 3-43 Age: 40 Sex: Male	850 TBG1344837 Elector's Name: BHUKTA CHIRANJEEVI Father's Name: BHUKTA GANESH House No: 3-43 Age: 22 Sex: Male	851 AP010010003342 Elector's Name: Hemmo Neelagiri Husband's Name: Dulvassahu House No: 3-44 Age: 73 Sex: Female

2.Bennuganipet,Bennuganipet

852 AP010010003300 Elector's Name: Goplam Neelagiri Father's Name: Dulvasa House No: 3-44 Age: 50 Sex: Male	853 AP010010003318 Elector's Name: Chintamani Neelagiri Husband's Name: Gopalam House No: 3-44 Age: 45 Sex: Female	854 KZZ2861086 Elector's Name: Lakshmamma Bhukta Husband's Name: Seetahaih House No: 3-45 Age: 75 Sex: Female
855 KZZ2861094 Elector's Name: Neelaiah Bhukta Father's Name: Seetahaih House No: 3-45 Age: 38 Sex: Male	856 KZZ2861102 Elector's Name: Tarinamma Bhukta Husband's Name: Neelaiah House No: 3-45 Age: 34 Sex: Female	857 AP010010003200 Elector's Name: BhagayAreddy Thippana Father's Name: Vallayya House No: 3-46 Age: 70 Sex: Male
858 KZZ1938497 Elector's Name: BhavanaMma Thippana Husband's Name: BhagayAreddy House No: 3-46 Age: 65 Sex: Female	859 AP010010003312 Elector's Name: Nookaiah Thippana Father's Name: BhagayAreddy House No: 3-46 Age: 42 Sex: Male	860 KZZ1938364 Elector's Name: Babulu Thippana Father's Name: BhagayAreddy House No: 3-46 Age: 38 Sex: Male
861 KZZ2861110 Elector's Name: Jogamma Thippana Husband's Name: Nukaiya House No: 3-46 Age: 38 Sex: Female	862 KZZ2861128 Elector's Name: Padamani Thippana Husband's Name: Balulu House No: 3-46 Age: 34 Sex: Female	863 KZZ2861136 Elector's Name: DuryoDhun Thippana Father's Name: Bhagyareddy House No: 3-46 Age: 32 Sex: Male
864 TBG0758070 Elector's Name: ANAND T Father's Name: BHAGYA REDDY T House No: 3-46 Age: 24 Sex: Male	865 TBG0758179 Elector's Name: TULASI T Father's Name: BHAGGA REDDY T House No: 3-46 Age: 29 Sex: Female	866 AP010010003341 Elector's Name: NimmaMma Kalli Husband's Name: Gangaiah House No: 3-47 Age: 65 Sex: Female
867 KZZ2861144 Elector's Name: JanakeR Kalli Father's Name: Gangaiah House No: 3-47 Age: 40 Sex: Male	868 KZZ2861151 Elector's Name: Punnamma Kalli Husband's Name: Bunlirao House No: 3-47 Age: 34 Sex: Female	869 KZZ2861169 Elector's Name: Pushpa Kalli Husband's Name: Mohnrao House No: 3-47 Age: 33 Sex: Female
870 KZZ2861177 Elector's Name: Duryodana Kalli Father's Name: Gangaiah House No: 3-47 Age: 32 Sex: Male	871 TBG1243245 Elector's Name: KALLI BHARATHI Husband's Name: KALLI DURYODHANA House No: 3-47 Age: 25 Sex: Female	872 TBG1243393 Elector's Name: KIRAMONI TIPPANA Husband's Name: DHARMA RAO TIPPANA House No: 3-47 Age: 26 Sex: Female
873 AP010010003326 Elector's Name: Mohini Thippana Husband's Name: BhagayAreddy House No: 3-47/1 Age: 55 Sex: Female	874 TBG0652214 Elector's Name: TIPPANA ANAND Father's Name: BHAGYA REDDY House No: 3-47/1 Age: 23 Sex: Male	875 TBG0880774 Elector's Name: CHANDRASEKHAR TIPPANA Father's Name: BHAGYA REDDY TIPPANA House No: 3-47/1 Age: 25 Sex: Male
876 KZZ2861185 Elector's Name: Shantamma Bugata Husband's Name: Dhillaiah House No: 3-49 Age: 40 Sex: Female	877 TBG0880840 Elector's Name: BHUVANESWARI BHUKTHA Husband's Name: SRINU BHUKTHA House No: 3-49 Age: 24 Sex: Female	878 TBG0909970 Elector's Name: NEELAGIRI PRAKASH SAHU Father's Name: NEELAGIRI GOPAL House No: 3-49 Age: 23 Sex: Male
879 TBG1295469 Elector's Name: BORA KANTHAMMA Husband's Name: BORA THATAYYA House No: 3-49 Age: 33 Sex: Female	880 KZZ2861193 Elector's Name: Rukhmini Bugata Husband's Name: Raajaiah House No: 3-49/A Age: 44 Sex: Female	881 TBG0755993 Elector's Name: DURYODHANA REDDY BHUKTA Father's Name: RAJAYYA REDDY BHUKTA House No: 3-49/A Age: 27 Sex: Male

2.Bennuganipet,Bennuganipet

882 KZZ2861201
Elector's Name: Kantamma Bhukta
Husband's Name: Mohnrao
House No: 3-50
Age: 48 Sex: Female

883 AP010010003334
Elector's Name: Gopalam Bhukta
Father's Name: Yerraiah
House No: 3-51
Age: 48 Sex: Male

884 AP010010003346
Elector's Name: Lakshmi Bukta
Husband's Name: Gopalam
House No: 3-51
Age: 40 Sex: Female

885 KZZ2861219
Elector's Name: Domburu Bukta
Father's Name: Yerraiah
House No: 3-51
Age: 38 Sex: Male

886 KZZ2861227
Elector's Name: Jiyoti Bhukta
Husband's Name: Domburu
House No: 3-51
Age: 34 Sex: Female

887 TBG0880816
Elector's Name: SEETHAYYA BHUKTHA
Father's Name: GOPALU BHUKTHA
House No: 3-51
Age: 23 Sex: Male

888 AP010010003311
Elector's Name: Parvataalu Karanam
Husband's Name: Lakshmaiah
House No: 3-53
Age: 68 Sex: Female

889 KZZ2861235
Elector's Name: Mohnrao Karanam
Father's Name: Lakshmaiah
House No: 3-53
Age: 45 Sex: Male

890 KZZ2861243
Elector's Name: Yarramma Karanam
Husband's Name: Mohnrao
House No: 3-53
Age: 40 Sex: Female

891 KZZ2861250
Elector's Name: Puroshottam Sadi
Father's Name: Sardi
House No: 3-54
Age: 66 Sex: Male

892 AP010010003243
Elector's Name: Gauramma Sadi
Husband's Name: Puroshottam
House No: 3-54
Age: 55 Sex: Female

893 TBG0755829
Elector's Name: DANAYYA REDDY BHUKTA
Father's Name: TULASAYYA REDDY BHUKTA
House No: 3-54
Age: 26 Sex: Male

894 TBG0880865
Elector's Name: PURUSHOTTAM BHUKTHA
Father's Name: TULASAYYA BHUKTHA
House No: 3-54
Age: 23 Sex: Male

895 TBG0880873
Elector's Name: KRISHNA SADI
Father's Name: PURUSHOTTAM SADI
House No: 3-54
Age: 23 Sex: Male

896 TBG1346908
Elector's Name: SADI KUMAR
Father's Name: SADI PURUSHOTTAM
House No: 3-54
Age: 24 Sex: Male

897 AP010010003281
Elector's Name: Gauramma Bugata
Husband's Name: Gopalam
House No: 3-55
Age: 78 Sex: Female

898 TBG0880790
Elector's Name: RENUKA RANGALA
Husband's Name: PITAMBAR RANGALA
House No: 3-56
Age: 27 Sex: Female

899 TBG0880832
Elector's Name: PITAMBAR RANGALA
Mother's Name: DILLAMMA RANGALA
House No: 3-56
Age: 29 Sex: Male

900 KZZ2861268
Elector's Name: Tulsaiah Bukta
Father's Name: Gopalam
House No: 3-56/B
Age: 50 Sex: Male

901 AP010010003307
Elector's Name: Kanakamma Bukta
Husband's Name: Tulsaiah
House No: 3-56/B
Age: 45 Sex: Female

902 KZZ2861276
Elector's Name: Kirmuni Thippana
Husband's Name: Krishan
House No: 3-57
Age: 48 Sex: Female

903 TBG1187757
Elector's Name: TIPPANA CHANDRA
Husband's Name: SOMESH
House No: 3-57
Age: 24 Sex: Female

904 TBG1344845
Elector's Name: TIPPANA KRISHNA REDDY
Father's Name: LATE APPAYYA
House No: 3-57
Age: 62 Sex: Male

905 AP010010003296
Elector's Name: Kamamma Thippana
Husband's Name: Appaiah
House No: 3-57A
Age: 52 Sex: Female

906 AP010010003262
Elector's Name: Jammalu Thippana
Husband's Name: Appaiah
House No: 3-57A
Age: 45 Sex: Female

907 TBG1278408
Elector's Name: SADI KETHARI
Father's Name: UMAPATHI
House No: 5-6
Age: 35 Sex: Male

908 TBG1221787
Elector's Name: KUNA PUNNAMMA
Father's Name: KUNA KRISHNA MURTHY
House No: C30-30
Age: 24 Sex: Female

909 TBG0762485
Elector's Name: NEELAVENI TIPPANA
Husband's Name: DURYODHANA TIPPANA
House No: DOOR NO 3-46
Age: 23 Sex: Female

SUPPLEMENT DETAILS

Type of Revision : Special Summary Revision 2018 Qualifying Date : 01/01/2018

Mother Roll : Basic Roll of Special Summary Revision 2018

Supplement Process & Year : Special Summary Revision 2018

Supplement Type : List of Additions, Deletions and Corrections(Supplement-1)

Date of Publication : 24/03/2018

Component - I : ADDITIONS LIST (Supplement No. : 1)

1.Muchindra,Muchindra

910 TBG1439629
Elector's Name: NEELAPU ROJA
Father's Name: NEELAPU BALAYYA
House No: 1-18
Age: 19 Sex: Female

911 TBG1439637
Elector's Name: NEELAPU VISHNU PRIYA
Father's Name: NEELAPU BALAYYA
House No: 1-18
Age: 20 Sex: Female

912 TBG1442425
Elector's Name: KUNA LAXMINARAYANA
Father's Name: KUNA KRISHNAMURTHY
House No: 1-29
Age: 20 Sex: Male

913 TBG1445113
Elector's Name: SADI VEERAMMA
Father's Name: SADI RAJULU LATE
House No: 1-60/A
Age: 20 Sex: Female

914 TBG1438357
Elector's Name: SADI KUMARI
Father's Name: SADI PITHAMBAR
House No: 1-146/A
Age: 20 Sex: Female

915 TBG1438340
Elector's Name: SADI RAJA BABU
Father's Name: SADI JOGULU LATE
House No: 1-160
Age: 30 Sex: Male

916 TBG1442417
Elector's Name: SADI SANTHOSHI
Father's Name: SADI DARMARAJU
House No: 2-42
Age: 19 Sex: Female

917 TBG1445105
Elector's Name: LANDA RAMAYYA
Father's Name: LANDA DUDISTI
House No: DOOR NO - 1-156/C
Age: 34 Sex: Male

Number of Additions	Men	Women	Others	Total
	3	5	0	8

Component - II : DELETIONS LIST (Supplement No. :)

Elector's Name:

NIL

House No:

Age: Sex:

Number of Deletions	Men	Women	Others	Total
	0	0	0	0

E-Expired **S**-Shifted/Change of Residence **R**-Duplicate **M**-Missing

Component - III : CORRECTION LIST (Supplement No. : 1)

1.Muchindra,Muchindra

411 TBG0400200
Elector's Name: SADI VEERASWAMY
Father's Name: SADI JAGGAYYA LATE
House No: 1-43
Age: 36 Sex: Male

2.Bennuganipet,Bennuganipet

675 TBG0527473
Elector's Name: SADI MOHINI
Husband's Name: SADI VEERASWAMY
House No: 1-43
Age: 30 Sex: Female

Number of Corrections	Men	Women	Otheres	Total
	1	1	0	2

1 - Ichchapuram(GEN)

SUMMARY OF ELECTORS

No., Name and Reservation Status of Assembly Constituency :	001 Ichchapuram GENERAL	Part No. 1

A) NUMBER OF ELECTORS

		Roll Type	Roll Identification	No. of Electors			
				Male	Female	Others	Total
I	Mother Roll	Mother Roll	Basic roll of Special Summary Revision 2018	442	467	0	909
II	Addition List	Supplement - 1	Special Summary Revision 2018	3	5	0	8
			Sub Total	3	5	0	8
III	Deletion List	Supplement- 1	Special Summary Revision 2018	0	0	0	0
			Sub Total	0	0	0	0
Net Electors in the Roll after Special Summary Revision 2018 (I + II - III)				445	472	0	917

B) NUMBER OF MODIFICATIONS

Roll Type	Roll Identification	No. of Modifications
Supplement - 1	Special Summary Revision 2018	2
	Sub Total	2

Place:

Date: