opentext™

OpenText™ Content Management for Oracle® E-Business Suite

User Guide

This user guide describes how to work with OpenText Content Management for Oracle E-Business Suite in different user interfaces and environments: OpenText Content Server and OpenText Enterprise Connect, as well as within Oracle E-Business Suite.

ERO260200-UGD-EN-1

OpenText™ Content Management for Oracle® E-Business Suite
User Guide
ERO260200-UGD-EN-1
Rev.: 2026-Feb-10

This documentation has been created for OpenText™ Content Management for Oracle® E-Business Suite 26.2.
It is also valid for subsequent software releases unless OpenText has made newer documentation available with the product, on an OpenText website, or by any other means.

Open Text Corporation

275 Frank Tompa Drive, Waterloo, Ontario, Canada, N2L 0A1

Tel: +1-519-888-7111
Toll Free Canada/USA: 1-800-499-6544 International: +800-4996-5440
Fax: +1-519-888-0677
Support: https://support.opentext.com
For more information, visit https://www.opentext.com

© 2026 Open Text

Patents may cover this product, see https://www.opentext.com/patents.

Disclaimer

No Warranties and Limitation of Liability

Every effort has been made to ensure the accuracy of the features and techniques presented in this publication. However, Open Text Corporation and its affiliates accept no responsibility and offer no warranty whether expressed or implied, for the accuracy of this publication.

Table of Contents

1 What is OpenText Content Management for Oracle E-Business Suite? ... 5

2 Understanding concepts ... 7

2.1 Business workspaces ... 7

2.1.1 Cross-application business workspaces for several business objects .. 10

2.1.2 Generating data for business objects in cross-application workspace . 11

2.2 Business relationships ... 11

2.3 Sidebar widgets ... 11

2.4 Records Management ... 12

3 Working in Content Server ... 15

3.1 Accessing business workspaces ... 15

3.1.1 Finding recently viewed business workspaces ... 15

3.1.2 Using Favorites ... 16

3.1.3 Using the simple search ... 16

3.1.4 Searching related items ... 17

3.2 Searching business workspaces and documents ... 18

3.3 Creating a business workspace manually ... 20

3.4 Deleting and restoring a business workspace ... 25

3.5 Adding a shortcut to a Content Server item using a Simple Search ... 26

3.6 Creating a relationship between business workspaces ... 26

3.7 Changing the workspace reference ... 27

3.8 Viewing the workspace reference ... 28

3.9 Viewing attachment declarations for native attachments ... 28

4 Working in Oracle E-Business Suite ... 29

4.1 Working with business workspaces in Oracle Customers Online ... 29

4.1.1 Creating a business workspace ... 31

4.1.2 Browsing the business workspace ... 31

4.2 Working with attachments ... 31

5 Working with OpenText Enterprise Connect ... 33

5.1 Using business workspaces in Microsoft Outlook and Windows Explorer ... 33

5.2 Accessing business workspaces in Windows Explorer ... 34

5.3 Working with business workspaces in Microsoft Outlook ... 35

Chapter 1

What is OpenText Content Management for Oracle E-Business Suite?

OpenText Content Management for Oracle E-Business Suite (OpenText Content Management for Oracle E-Business) is a combination of OpenText Content Server and an Oracle E-Business Suite add-on, with which you can integrate Content Server functionality into Oracle E-Business Suite processes. Beyond Content Server, which includes extensive functionality for document management, OpenText Content Management for Oracle E-Business comes with the entire OpenText Content Suite Platform, including additional functionality for archiving, workflow and collaboration.

In addition, you can enrich this scenario with OpenText information management systems, products and methodologies.

Business object

The cornerstone of OpenText Content Management for Oracle E-Business is the *business object* in Oracle E-Business Suite. A business object represents an entity that is being processed in the system, automatically or manually by users. Examples for business objects are *bills of material*, *orders*, or *assets* in Manufacturing Management. In HRMS, business objects can be defined for *employees*, *reimbursement request*, or *applicants*. Each module has its own very specific business objects.

Business objects consist of structured data, that is data stored in a database. Often, business processes also require unstructured data, such a documents, email, or images and drawings. These types of information are best stored in OpenText Content Server with its document management and archiving, workflow and collaboration capabilities. OpenText Content Management for Oracle E-Business links structured and unstructured data in *business workspaces*.

Business workspaces

A *business workspace* in Content Server contains content that is relevant for a business object. From Content Server side, authorized OpenText Content Management users can easily view the data of this business object, even if they are not Oracle E-Business Suite users. From the Oracle E-Business Suite side, users can access Content Server items in the business workspace without leaving their EBS system. To make full use of Content Server functionality, business workspaces can be configured for OpenText Content Management for Oracle E-Business.

Attachments

In addition to the content that is stored in a business workspace for a business object, users can add additional documents as *attachments* to the business object.

Business relationships

OpenText Content Management for Oracle E-Business provides tools to illustrate a relationship between business workspaces. For example, a hierarchical relationship between business workspaces can be displayed in a side bar widget of a business workspace.

Document entity

This is an Oracle E-Business Suite concept. It identifies the Oracle item with which an attachment is associated. It is related to the business object defined above, but often more granular. For example, an Oracle purchase order will have a header, generally one or more line items, and possibly line item shipments and other components. Each of these components is an Oracle document entity, but would all be part of a single OpenText Content Management business object, for example a purchase order.

Document entity type

This is an Oracle E-Business Suite concept. Each document entity as defined above has a corresponding document entity type. The document entity type both defines the type of Oracle records to which content may be attached and indicates the table in which those records are stored.

Document category

This is an Oracle E-Business Suite concept. The customer may define document categories to classify the various attached documents. For example, some document categories for purchasing-related attachments might be *request for quote*, *quote*, *requisition*, *purchase order*, or *packing list*.

Document type

This is an OpenText Content Management concept. It is very similar to the Oracle *document category* discussed above. The available document types are defined as part of the business object type definition. Content Server uses the document type to select how the attachment is stored in Content Server, for example its categories and attributes, its location, or its name.

Document properties

These are metadata associated with an attachment in Oracle E-Business Suite. These are sent along with the attachment to Content Server to be stored in categories and attributes set on the document or otherwise used while processing the attachment.

Chapter 2

Understanding concepts

The main systems for OpenText Content Management for Oracle E-Business are OpenText Content Server and your Oracle E-Business Suite business application. Content Server and your business application are connected using the following components:

- OpenText Content Management for Oracle E-Business components are installed on Content Server.
- OpenText Content Management for Oracle E-Business components are installed in the business application system.
- Both systems are connected through Web Services.

2.1 Business workspaces

A *business workspace* is a document management area in Content Server that shares all information related to a business object like documents, images and other objects, metadata, and workflows. It also provides business data and relationships to other business objects.

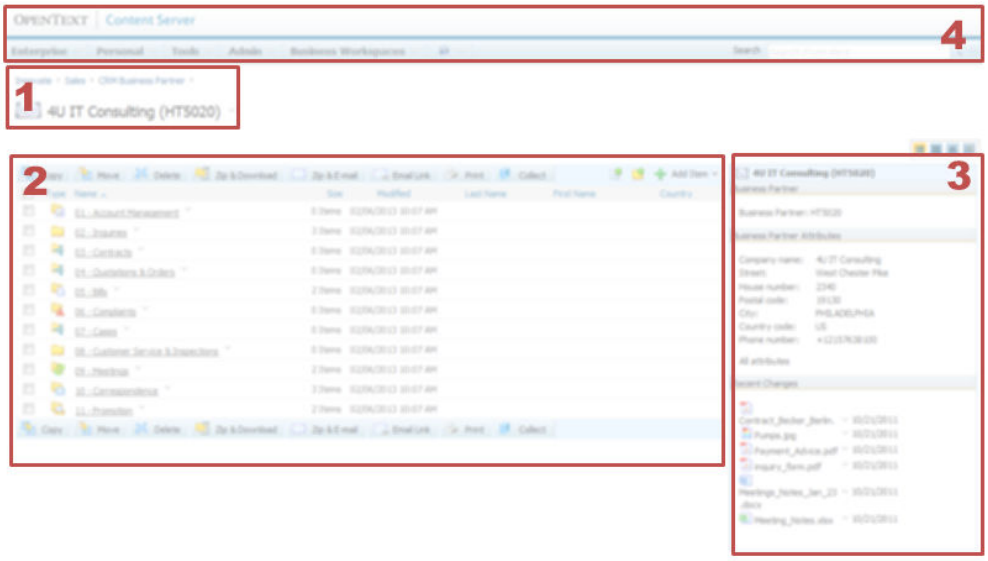

Figure 2-1: Sample business workspace in Content Server in Classic UI

#	Description
1	Name of the business workspace, with its location as a breadcrumb path above.
2	Folders and documents. The structure is defined in a template. Documents and other Content Server items can be added manually.
3	Sidebar widgets
4	Content Server search options

The business object is connected as a *workspace reference* to the business workspace. Only one workspace reference can be assigned to one business workspace. Vice versa, a business object can only be assigned once to any given business workspace.

The business workspace uses metadata provided by the business application. The workspace metadata can be manually maintained but in most cases it will be completely or partly synchronized with the business application data.

OpenText Content Management can manage different types of business workspaces for different business object types and processes. For each type of business workspace, different templates, roles and metadata sets can be applied.

Creation

A business workspace is based on a centrally managed template and classifications. The document template contains a folder structure and additionally, documents and other Content Server items such as a task list.

You can create a business workspace both in your business application and in Content Server manually. You also have the option to create a business workspace if a business object is not available yet. Business workspaces can also be created automatically, for example, when a new business object is created in your business application.

Usage

You can use workspaces for the following:

- Sharing and handing over documents:
  - Provide documents for a business object outside your business application.
  - Hand over new documents.
- Making data of your business application available outside this system:
  - Make data of business objects available to members of a project that are not users of the business application.
  - Start a project for a business object. The project is conducted outside the business application.

Business workspace in Content Server in Smart View

In the Smart View, information around the business object is displayed in widgets, which can be configured according to your needs. In this example, the Related Workspaces widget displays Sales opportunities for this customer, the Team widget

shows all users who are involved with this customer and an Activity View displays the latest events like document or metadata updates. In the Metadata widget you can display important attributes. Content is visible in the **Documents** tab. The layout of this business workspace is defined by a *perspective*, which you can design for each business object and also role based.

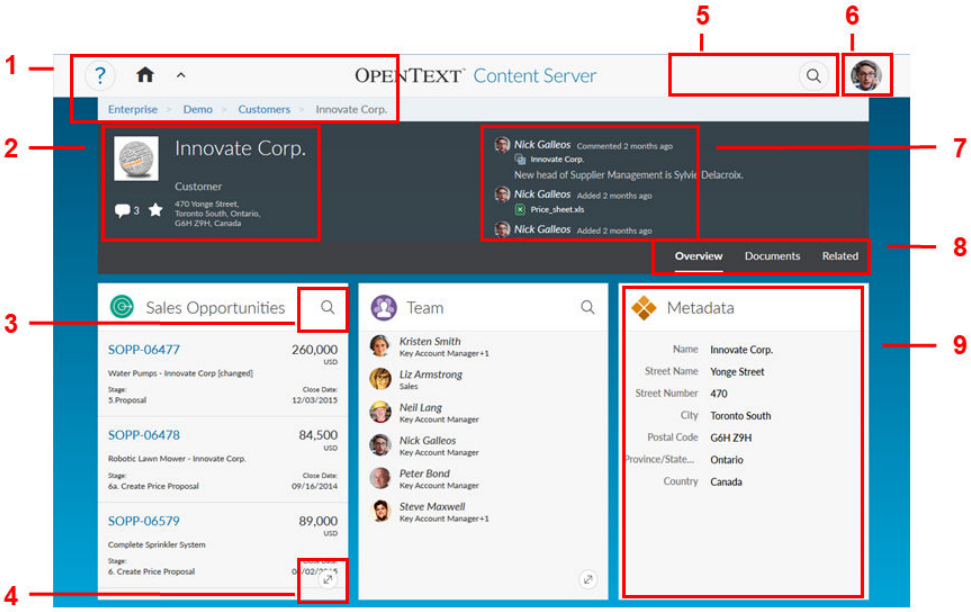

Figure 2-2: Sample business workspace in Content Server in Smart View

#	Description
1	Global navigation bar with help and home button.
2	Name of the business workspace, metadata, the favorites marker and a link to the comments.
3	Search in a widget
4	Open the expanded view of a widget
5	Global search for workspaces, documents and other items. Apply a search slice here.
6	Your own profile.
7	Latest activities related to this business workspace.
8	Tabs in the business workspace.
9	Metadata widget filled with information about the business object. This data is maintained in the business application.

Accessing corresponding business object in SAP GUI with quick link

Click the icon next to the business workspace name to access the corresponding business object in the business application.

Example 2-1: Quick link to corresponding business object in SAP GUI

If you click the icon next to the business workspace name, the corresponding business object opens in the SAP GUI.

2.1.1 Cross-application business workspaces for several business objects

You can use one business workspace to represent business objects from different enterprise applications that are connected through a business process.

Example 2-2: Use case for cross-application business workspaces

The Human Resources department in your organization uses Oracle E-Business Suite for their activities. They are using business workspaces for their business object `Candidate`, which contains all the documents related to the candidate.

When the candidate is recruited, they become an employee of the organization. Their details are then maintained in some other ERP system, such as SAP, Salesforce, or a different Oracle EBS system. This can be termed as a secondary application. The business workspace is now extended with data from the Oracle EBS system and new folders added for salary, vacations, and other documents from the secondary ERP application.

Important

A user who has access to a business object in an enterprise applications system also has access to the business workspace.

2.1.2 Generating data for business objects in cross-application workspace

For cross-application workspaces, the generation of properties from business applications is as follows:

- If the property is unique to an enterprise application system and is correctly configured for generating into the business workspace, it is displayed as expected.
- If the property is common to multiple business objects and this metadata is correctly configured for each business object for generating into the business workspace, the resulting value reflects the business object that last updated the common property.

2.2 Business relationships

Business relationships show how business objects are related, for example a business object *Equipment* can have other equipment business objects that are part of this.

Typically, relationships are defined between business objects. They are made visible as relationships between business workspaces, for example in a widget. Relationships have a hierarchical structure, referred to as “parents” and “children”.

In addition to relationships that are defined between business objects in the business application, you can add a relationship manually. You can also remove a manually added relationship.

2.3 Sidebar widgets

The **Browse** view of a business workspace offers *sidebars* that display workspace metadata in selected functional *widgets*. Sidebar widgets allow you to find the right document, to collaborate on documents and quickly become aware of necessary tasks. This information is displayed throughout the workspace, even when browsing “child containers” such as folders and subfolders.

Note: The sidebar with the widgets is always displayed on the right hand side; while the sidebar itself cannot be collapsed, the single widgets can.

A sidebar widget or an attribute in a sidebar widget is not displayed in a business workspace when it is empty. However, you can view and edit the relevant information in the properties of the respective business workspace.

The following sidebar widgets are available:

Workspace Reference sidebar widget
Contains a link to the business object.

Attributes sidebar widget
This sidebar widget displays a collection of attributes from selected categories. This can include metadata provided by the business application and additional

categories. By clicking the **All Attributes** link, you can open the **Categories** property tab.

Recent Changes sidebar widget
This sidebar widget displays the documents in the workspace that have been recently changed, independent from the originator of the changes. A standard function menu for each displayed document allows the launching of the standard Content Server actions for the document. The document link list is sorted by date; by clicking a document link, you can open the document.

Related Items sidebar widget
This sidebar widget displays a list of workspaces that are related to the current business workspace. It contains manually created relationships and relationship that are maintained in the business application.

Work Items sidebar widget
This sidebar widget displays personalized *work items* which can include workflow assignments, follow-ups, and tasks. The items are sorted by due date with the most urgent work item displayed on top. By clicking the work item link, you can access your assignment, task, or follow-up.

Note: Your Content Server administrator configures the sidebar widget type, the order in which the sidebar widgets are displayed, the number of sidebar widgets and the sidebar widget title. For every sidebar widget, the administrator also has the option of carrying out a detailed configuration of size, behavior and content.

2.4 Records Management

Records Management ensures that content is under consistent control and lifecycle management rules. This includes capabilities to define content retention policies in addition to formalizing the procedures to classify (ensuring appropriate metadata), retain, destroy and/or archive content in Content Server.

As you add documents to Content Server, the object and its content can be classified and managed as a record, based on metadata, retention schedule, vital record status, etc.

In addition, the administrator can configure metadata fields that are populated during record declaration. This can be accomplished using categories and attributes. Categories and attributes are additional metadata that are applied based on the specific business needs and processes.

Note: Copying the same document again, creates a new version of that document in Content Server.

Attachments are moved from the business application to the business workspace in Content Server. For attachments that are *not* under Records Management, a link remains in the business application that leads to the document in Content Server. However, for attachments under Records Management, once the attachment is

migrated there is no reference in the business application anymore. You can reach this document through a Content Server search from the business application.

Note: For more information about attachments, see "Working with attachments" on page 31.

Chapter 3

Working in Content Server

3.1 Accessing business workspaces

In your regular work, you most likely work only with a limited number of business workspaces. The menu option **Business Workspaces** on the global menu lets you access these workspaces quickly:

The global menu contains the following options:

- List of recently opened business workspaces
- Favorite business workspaces
- Predefined searches

Note: The **Business Workspaces** menu is only displayed when at least one template is available. The menu is displayed in container views only.

In addition, you can always use the standard search to find business workspaces as well as documents.

3.1.1 Finding recently viewed business workspaces

You can access business workspaces that you recently opened.

To find a recently opened business workspace:

1. Go to the Enterprise workspace.
2. On the global menu, click **Business Workspaces > Recent**.

   The list contains up to ten of the most recent business workspaces opened.
3. Click the desired business workspace to open it.

3.1.2 Using Favorites

You can add business workspaces to your **Favorites**. The global menu **Business Workspaces** then contains a list of up to ten of your favorite business workspaces.

To add a business workspace to your favorites:

1. Find the business workspace that you want to add to your favorites.
2. From the function menu of the business workspace, select **Add to Favorites**.

   The business workspace is added to your Favorites. You can access it as any other item that you added to your Favorites via the **Personal > Favorites** menu option.

   More easily, you see all your favorite business workspaces in the **Business Workspaces** option of the global menu.

   Tip: For more information about managing favorites, see the online help.

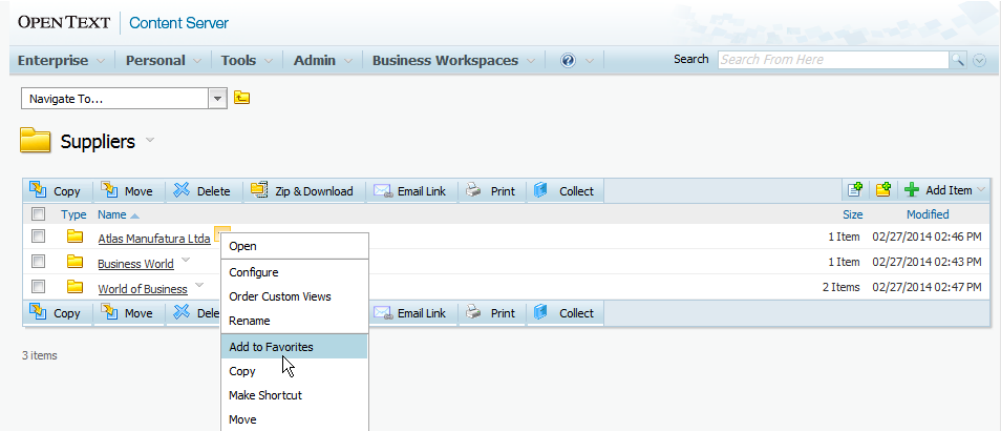

3.1.3 Using the simple search

The *simple search* is a predefined search that you can use to quickly find certain business workspaces. Your system manager may have defined a set of simple searches that are convenient for your daily work. Simple searches are a highly customizable feature that will most likely look different on your system.

Tip: Simple Searches are also known as *Custom View Searches*. For more information, see the online help.

To use a simple search:

1. Go to the Enterprise workspace or any other container item like a business workspace.
2. On the global menu, click **Business Workspaces > Search**.

3. On the following page, select a predefined simple search. Then click **Search**.

   The search results are displayed.

   Note: It depends on your system which simple searches are available and how the result list is configured. For more information, ask your system manager.

4. Click **Select >** or click the object name to open the desired workspace.

   You can use the function menu of an item in the result list. For example, you can add it to your favorites.

3.1.4 Searching related items

You can include related business workspaces in your search. You can start the related business workspace search in a *Related Business Workspaces* folder, in a business workspace, or from any of its subfolders.

Important

To use this search, relationships between business objects must be defined. For more information, ask your system manager.

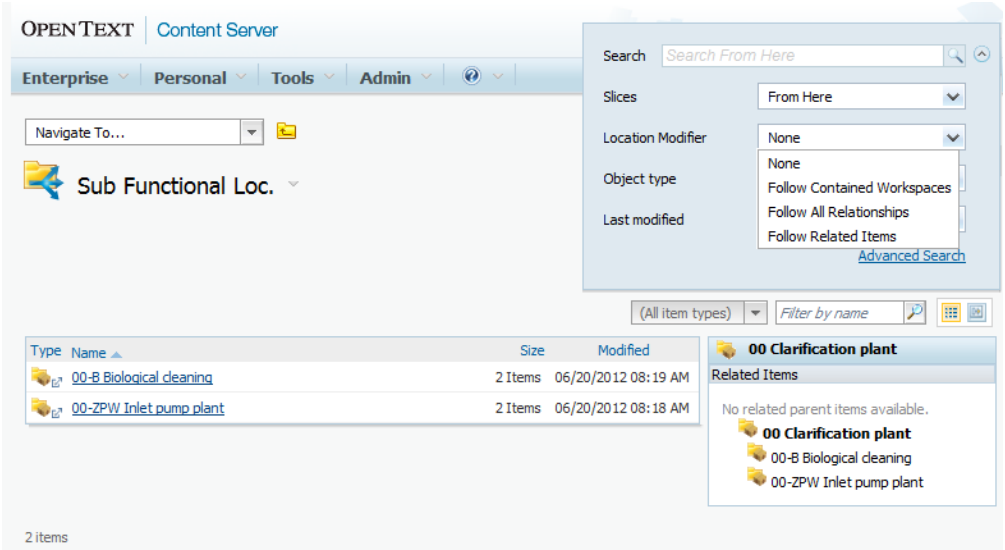

To search in related business workspaces:

1. Open a *Related Business Workspaces folder* or a business workspace.
2. To select search options, click the arrow next to the **Search** box.
3. If configured by your system manager, you can select the following options for your search:
   - **Slices**: Define the area of your search. **From Here** searches this business workspace and all related items.

- **Location Modifier**: Define if you want to follow related items. In a Related Business Workspaces folder, you can select **Follow Contained Workspaces**; in a business workspace, you can select **Follow <***Name of the Widget***>**.

  Note: Your system manager may have enabled the search in related items without further options. The search can also be disabled. Ask your system manager for further details.

- **Object Type**: Define the type of document you are searching, for example only Word documents.
- **Last modified**: Restrict the time in which the search result has been modified.

4. Start the search.

   If configured the following occurs:

   - In a *Related Business Workspaces* folder, the search finds items in all business workspaces that are in this folder. However, your system manager may have restricted the search to a certain number of business workspaces. In this case, the most recently modified business workspaces are searched. If this happens, you are informed by a message.
   - In a *business workspace*, the search finds items in all business workspaces that are displayed in the Related Items sidebar widget of the business workspace.

3.2 Searching business workspaces and documents

You can search specifically for business workspaces and documents with the standard search. For the search, you can search for all data that is displayed in the **Properties** tab of a business workspace or document.

You can configure the standard search options to restrict the search to specific business objects. For example, you can search for:

- All business workspaces of a selected business object type, for example, *customer*.
- All business workspaces and documents that have specific metadata of a category.

Notes

- Your system manager can set up specific search settings in individual *search slices* for the advanced search. Ask your system manager for more information.
- A business administrator can configure that content of a business workspace is indexed using the attributes of the business workspace. In this case, you can search for attribute values and will find not only the business workspace that has assigned the category, but also the documents inside that business workspace even if the category is not assigned to the documents.

- For more information on search strategies, see the online help.

To do a quick search using the business object name:

1. Enter the object name or part of the name in the search box at the top of the page and click the **Perform Search** button .

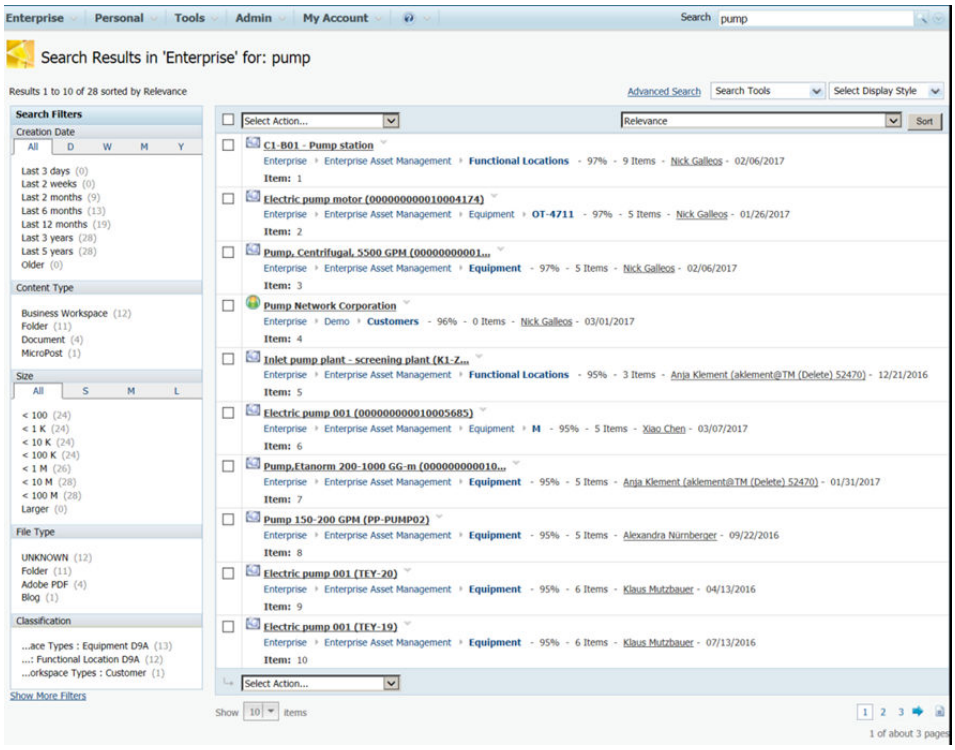

Tip: If multilingual workspace names are configured, you can also search for the object name in any configured language. This applies even if your language settings for the workspace name are different.

2. To restrict your search scope, click **Advanced Search**.

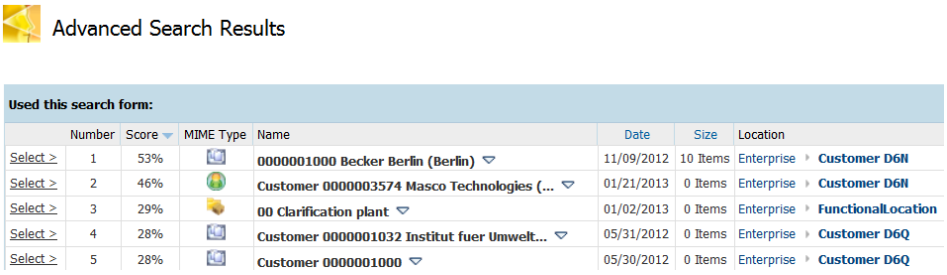

3. Click **Slices** in the **Add to Search Form** group, select the slice that defines your business object and click **Search**.

4. Click **Categories**, select a category and enter your search criteria.

   Depending on your system settings, you may not only find business workspaces but also documents that are contained in these workspaces.

3.3 Creating a business workspace manually

If configured for your system, you can create a workspace manually.

To create a business workspace:

1. **Location**

   Go to the folder where you want to create the business workspace. This folder must be configured for business workspaces. For more information, ask your system manager.

   Note: Your system may also be configured in a way that business workspaces are always created at a specified location, regardless of the folder you are in. After the workspace has been created, the business workspace is opened.

   The creation of business workspaces inside a project is not supported.

2. **Initial screen**

   From the **Add Item** list of the folder, select **Business Workspace** and fill the fields as required:

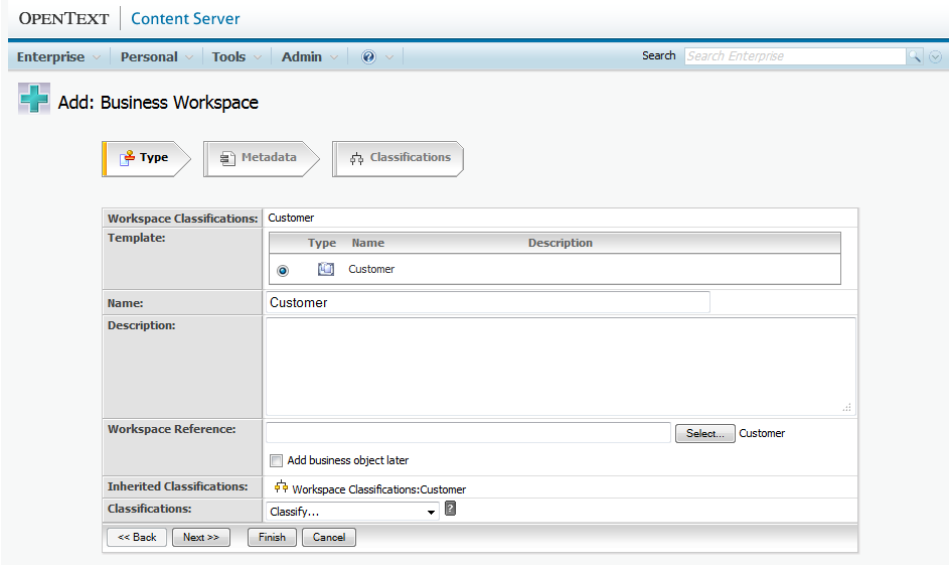

Workspace Types
This field indicates which workspace type can be created in this location. The workspace type also determines if you must assign a business object or if the business workspace can also be created without business object.

Template
Workspace templates determine default structures and properties of a business workspace. They control such settings as the permissions, roles, case tasks, folder structures, and metadata that are assigned to business workspaces, when they are first created.

Name
The name field is initially filled with value of the template. When you assign a business object, the field is filled with the value of the business object. Your system may also be configured that the name is generated automatically with data from attributes, which you need to add in a second step of the creation.

Description
Your system may be configured that the description is generated automatically with data from attributes, which you need to add in a second step of the creation.

Workspace Reference
If a business application is connected, you can add a business object as a business workspace reference. The business object is maintained in the business application and contributes its metadata to the business workspace.

If a business object does not yet exist in the business application, you can create a business workspace to collect content and later add the reference.

Note: You can assign only *one* business object to your business workspace; and a business object can only be assigned once to a business workspace. After you assigned a workspace reference to a workspace, you cannot use this workspace reference for any other workspace.

Tip: For information about assigning a business object, see step 3.

3. **Business Object**

Optional If the business object is available, assign it.

a. Click **Select** next to the **Workspace Reference** field.
b. In the following dialog, enter your search criteria, and then click **Find** to get the results.

Tip: You can use wildcards like * or ?.

Depending on the business application, search may differ in terms of contains search, equals search, wildcards, or data types.

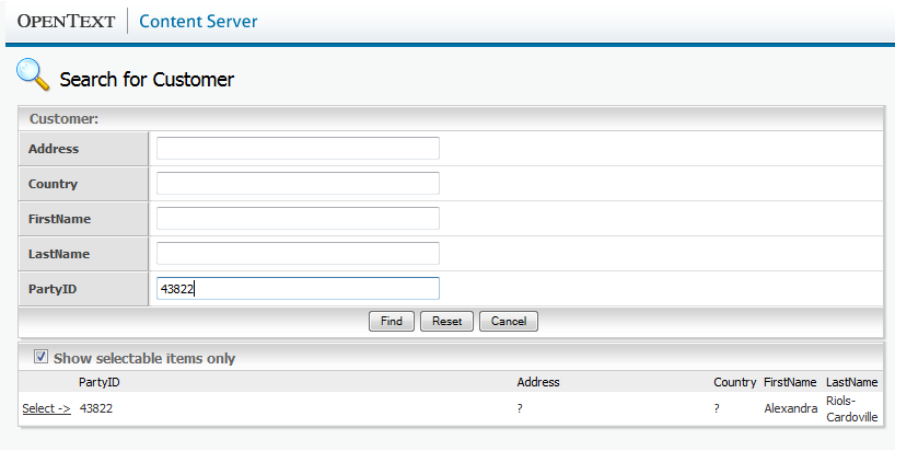

To only see business objects that are not yet assigned to any other business workspace, select **Show selectable items only**.

c. Click **Select** to select a business object.

Tips

- If the business object is not yet available and you want to assign it later, select **Add business object later**. To add the business object later, see "To create a business workspace and assign a business object later (early creation):" on page 24.
- You can change the workspace reference to another business object. For more information, see "Changing the workspace reference" on page 27.

4. Click **Finish** to create the business workspace without further setting.

   Alternatively, click **Next**.

5. **Metadata**

   Optional The **Metadata** page displays the initial category, in this example **Customer**,.

   Attribute fields are filled with the values of the business object. Edit the fields as required.

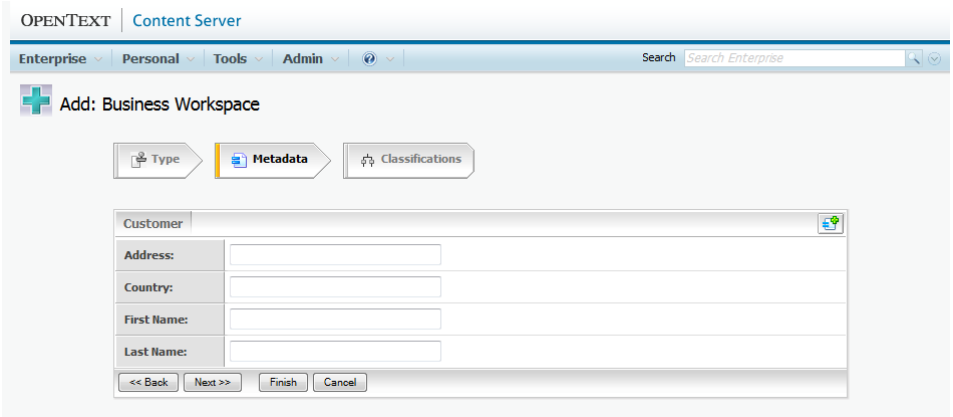

6. Optional Add other categories and attributes to enrich the metadata.

   Tip: If mandatory attributes are configured, you must fill them with data before you can proceed. Mandatory attributes may be used to create the workspace name or the subfolders.

   a. Click the **Add Categories** button .

   b. In the following dialog, find the desired category and click **Select** to select it.

      The new category is displayed as an additional tab.

   c. Enter the values for the attributes of the new category.
      Mandatory attributes are indicated by the **Required** icon .

   Tip: You can remove unwanted categories later in the workspace's **Category** tab.

   Click **Next**.

7. **Classifications**

   Optional If configured in your system, you can assign additional classifications:

   a. Select an entry from the **Classify** list, for example **Browse Classifications**.

   b. Find the desired classification and select the check box next to it. You can select more than one classification.

   c. Click **Submit**.

      The new classifications are displayed. You can remove classifications later in the **Classifications** tab of the business workspace.

8. Click **Finish** to create the business workspace.

To create a business workspace and assign a business object later (early creation):

1. Go to the folder where you want to create the business workspace.
2. From the **Add Item** list of the folder, select **Business Workspace** and fill the fields as required:
   a. If available, select a classification.
   b. Select a template.
   c. Edit the name of the workspace. The workspace name will be overwritten when you add the business object later.
   d. Optional Add a description.
   e. Select **Add business object later**.
3. Click **Finish** if you need no other settings.
4. Optional Click **Next** and follow the wizard if you want to add categories and classifications. For more information, see "To create a business workspace: " on page 20.
5. **Completing the business workspace**

   To assign a business object to an existing business workspace, open the workspace in OpenText Content Management.

   - From the function menu of the business workspace, select **Properties > General**.
6. Add the business object:
   a. Click **Complete Reference**.
   b. On the following page, select a business object. For more information, see step 3 on page 21.
   c. Click **Add**.

   The name of the business workspace is updated with a name that is configured for this business object type.

   Tips

   - To open the business object in a new browser window, click **Display**.
   - You can change the workspace reference to another business object. For more information, see "Changing the workspace reference" on page 27.
7. Click **Update** to finish the procedure.

3.4 Deleting and restoring a business workspace

You can delete an existing business workspace like any other object. However, consider that all objects contained in the workspace are deleted as well.

To delete a business workspace:

1. Navigate to the folder where the business workspace is stored, and select the business workspace.

2. Click the **Delete** button and confirm your action.

   Tip: Alternatively, select **Delete** from the function menu.

   When you delete a business workspace all workspace references are removed and the business workspace is placed to the Recycle Bin. The business workspace is no longer connected to a business object, and the business object can be used for a new business workspace.

Composite business workspaces

If you delete the root business workspace of a composite business workspace structure, all other dependent business workspaces are deleted as well.

To restore a deleted business workspace:

You can restore a deleted business workspace and all its content from the recycle bin.

When you restore a business workspace, the following applies:

1. The business workspace is restored to its original folder, if possible. If this is not possible because the folder has been deleted, too, you can choose a different location.

2. If a business workspace of the same name already exists at the same location, the restored business workspace is restored to a name with a numerical appendix.

3. The business workspace does not have a workspace reference, which means that no business object is linked to it. You can add a workspace reference. For more information, see "To create a business workspace and assign a business object later (early creation):" on page 24.

3.5 Adding a shortcut to a Content Server item using a Simple Search

You can add shortcuts to documents, folders and other items to a business workspace. Aside from the standard shortcut menu item, you can use the enhanced shortcut function. This function uses simple searches to help you find your targets more easily. In addition, you can select multiple items and add them as shortcuts in one step.

To add a shortcut:

1. Open the business workspace and the folder where you want to add the shortcut.
2. From the function menu of the folder, select **Add Shortcut using Search**.
3. In the following window, select the required search form and add your search criteria. For more information about Simple searches, see "Using the simple search" on page 16.
4. From the result list, select the item or items for which you want to create shortcuts in your business workspace. Then click **Add Shortcut**.

   The shortcut is added to the business workspace. It is indicated by the **Shortcut** icon .

Tip: For the linked item, all business workspaces in which it is used are displayed in the **References** tab.

3.6 Creating a relationship between business workspaces

Manually added relationships have the following properties:

- You can add a relationship manually only to folder of the type *Related Business Workspaces*. If the business workspace does not yet contain a folder of this type, you can create one.
- Only manually added relationships can be removed.
- Manually added relationships are always children to the original business workspace.
- Manually added relationships might be replaced by automatic relationships that are defined in the business application. This can also affect the hierarchy of the relationship.

To add a relationship between business workspaces:

1. In the business workspace, find a folder of the type *Related Business Workspaces*, typically indicated by the **Related Business Workspaces** icon .

2. From the function menu of the Related Business Workspaces folder, select **Add Business Relationships**.
3. In the following window, use the simple search forms to find the business workspaces that you want to use in this relationship.
4. From the result list, select one or more business workspaces; then click **Select**.

   The selected business workspaces are displayed in both the *Related Business Workspaces* folder and in the according sidebar widget.

Note: If the number of related business workspaces exceeded the number that can be displayed in the sidebar widget, you could click the link in the sidebar widget, for example **All related workspaces** to see the complete list.

3.7 Changing the workspace reference

You can change the workspace reference of a business workspace, which means that you can select a different business object for the business workspace.

You can only select a business object that is of the same type. For example, if your business object type is a customer, you can select another customer, but you cannot select an equipment object.

Note: You need the *Edit Attribute* and the *Change Workspace Reference* privileges to change the workspace reference. Ask your system manager for details.

Selecting a different business object changes the following:

- Name of the business workspace
- Attributes of the business workspace
- Relationships to other business objects that are displayed, for example, in the *Related items* sidebar widget
- Roles, which are reset and re-defined

The following is *not* affected:

- Type and location of the business workspace
- Manually added categories and classifications

Note: The changes you make on a business workspace are recorded in the **Audit** tab of the business workspace.

3.8 Viewing the workspace reference

You can view the business object that is referenced by the business workspace. Depending on your permissions, you can edit the data there.

To view the workspace reference:

1. From the function menu of the business workspace, select **Properties > General**.
2. Click **Display**. This button is usually located in the row below the **Created By** field. The label of this field varies according to the configuration of your system.

   The metadata of the business object is then displayed in a new window.

Cross-application scenarios

If a cross-application scenario is configured in your system, it depends on the configuration of the system which business object in which system is displayed. For example, business objects for a vendor and a customer share the same business workspace. Your system may be configured to always display the vendor business object when you click **Display**. For more information, ask your system manager.

3.9 Viewing attachment declarations for native attachments

Documents that are originally stored in a business application as attachments can be made available in a business workspace and thus stored and archived in Content Server. For this you must define which document type you want to move to Content Server and how the business object and its business workspace are determined. With attachment declarations, you can configure how metadata of the document attachment is retrieved from the business application. You can view the attachment declarations.

To view the attachment declarations:

1. On the global menu, click **Enterprise > Connected Workspaces**.
2. Click **Attachment Declaration** to display the list of configured attachment declarations.

For more information about the configuration of attachment declarations and native attachments, see:

- Section 5.4.2.1 “Configuring an attachment declaration” in *OpenText Content Management for Oracle E-Business Suite - Configuration Guide (ERO-CGD)*.
- Section 3.9.5 “Assigning external document type to attachment declaration” in *OpenText Content Management for Oracle E-Business Suite - Configuration Guide (ERO-CGD)*.
- Section 6 “Configuring native attachments” in *OpenText Content Management for Oracle E-Business Suite - Configuration Guide (ERO-CGD)*.

Chapter 4

Working in Oracle E-Business Suite

Business workspaces can be integrated into several applications of Oracle E-Business Suite. This chapter describes working with business workspaces that are integrated into *Oracle Customers Online*.

Tip: For more information about Customers Online and how to use it, see *Oracle® Customers Online – User Guide for Release 12 (Part No. B25897-01)* available in the Oracle Documentation Library (http://docs.oracle.com/cd/B34956_01/current/html/docset.html).

Depending on the configuration of your system, the integration of a business workspace can look differently:

- in a widget that tightly integrates into the Oracle E-Business Suite user interface, see Figure 4-1.
- with the original Content Server user interface, see Figure 4-2. With this configuration, you can use all functions that also work on Content Server. For more information, see "Working in Content Server" on page 15.

4.1 Working with business workspaces in Oracle Customers Online

This section illustrates how business workspaces can be integrated in Oracle E-Business Suite. In this example, business workspaces are configured for *customers*.

The menu for a customer's details view contains a menu item configured for OpenText Content Management for Oracle E-Business, in 4-1 and 4-2 it is the menu item **Workspace**.

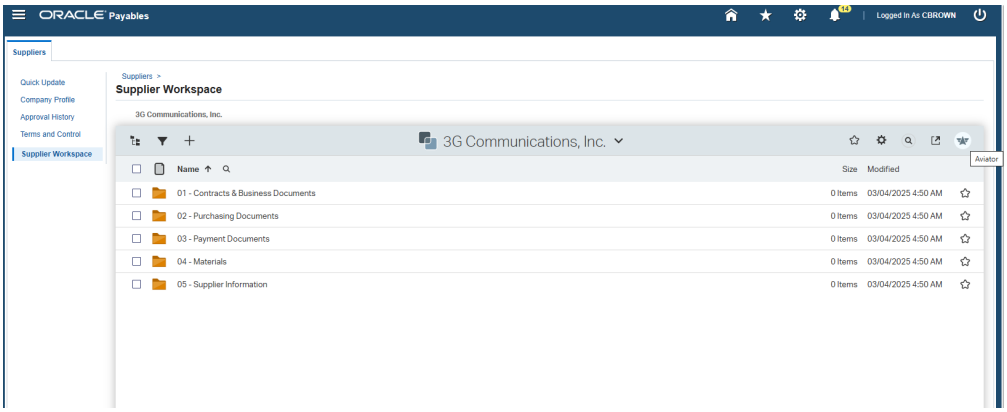

Figure 4-1: Widget Business workspace

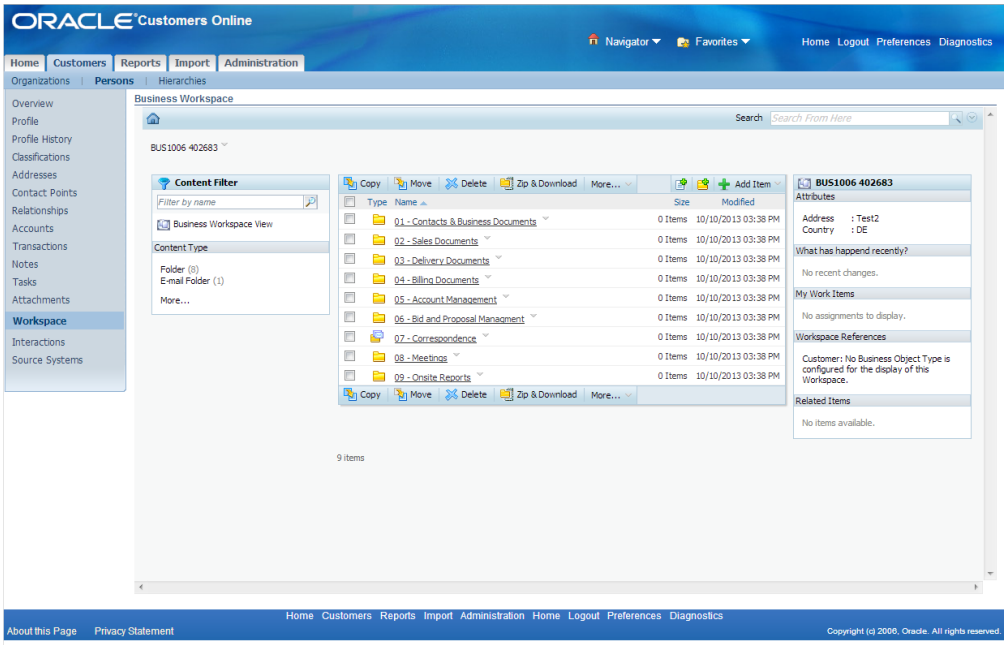

Figure 4-2: Embedded Business workspace

4.1.1 Creating a business workspace

To create a business workspace:

1. Find the customer and open the details view.
2. On the menu, click **Business Workspace**.

   The new business workspace is created on Content Server and displayed in Oracle Customers Online.

4.1.2 Browsing the business workspace

For embedded business workspaces, browsing in Oracle Customers Online is similar to browsing the business workspace in Content Server. All functions that are available in Content Server are also available in Oracle Customers Online. Business workspaces that are displayed as a widget offer a read-only access.

4.2 Working with attachments

You can add documents, images and other files as attachments to a business object in Oracle E-Business Suite. For example, you can add a contract draft to a customer (Figure 4-3). Rather than keeping these documents uncontrolled in Oracle E-Business Suite, your system can be configured to put those documents under the control of OpenText Records Management in Content Server. With Records Management, documents can be classified, retained, destroyed and/or archive content in Content Server. For more information, see "Records Management" on page 12.

When you add an attachment to a business object, this document is automatically moved to the appropriate business workspace in Content Server. Depending on your configuration it is either automatically declared as a record (Figure 4-4) or you can declare it manually and provide attributes as prompted. In Oracle E-Business Suite, you can see a link to the document in Content Server where the attachment was (Figure 4-5).

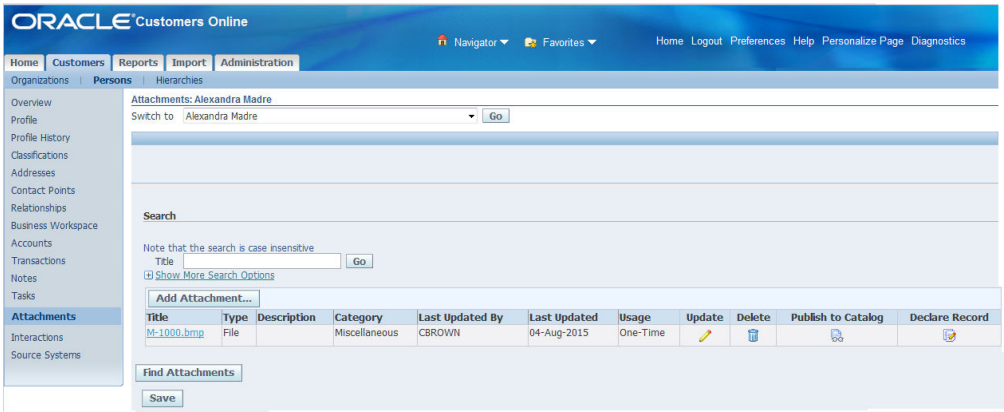

Figure 4-3: Attached file in Oracle Customers Online

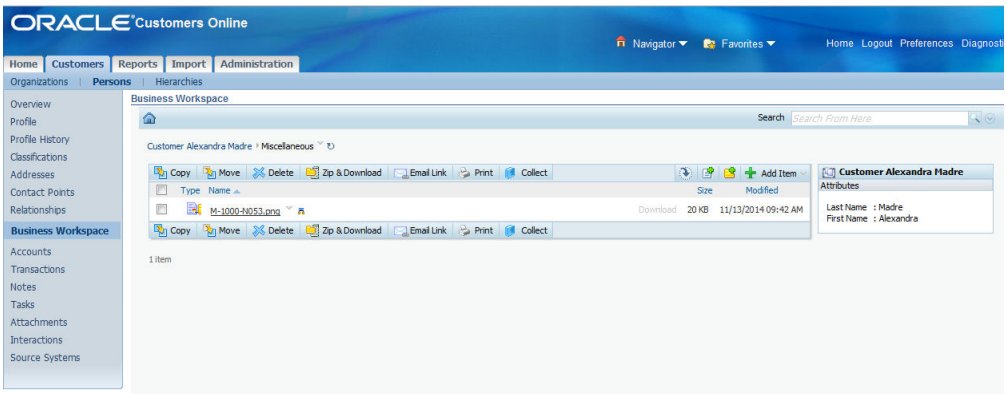

Figure 4-4: Document as record in business workspace

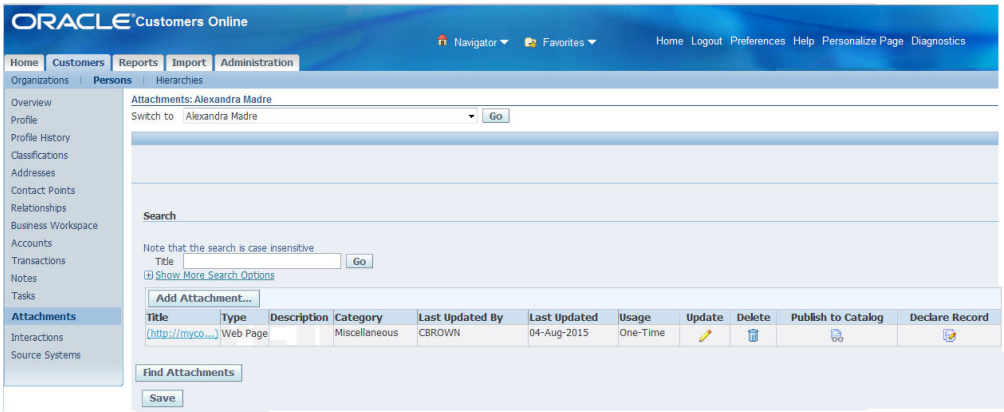

Figure 4-5: Attachment replaced by URL to document in Content Server

Chapter 5

Working with OpenText Enterprise Connect

5.1 Using business workspaces in Microsoft Outlook and Windows Explorer

If you have installed the OpenText™ Enterprise Connect (Enterprise Connect) client with the integration of Microsoft Outlook®, you can access your Content Server items, including business workspaces, as another file structure both in Microsoft Outlook and Windows Explorer®. Enterprise Connect allows you to view and edit your Content Server items; the business workspaces can directly be accessed.

Before you can use Enterprise Connect with your business workspaces, you have to specify the respective Content Server system using a plug-in definition. For details see *OpenText Enterprise Connect - User Getting Started Guide (NGDCORE-UGD)*.

To add a plug-in definition:

1. On the **Enterprise Connect** menu or tab, click **Manage Plug-Ins**.
2. Click **New**.
3. Type the following values for the plug-in:

   Unique ID
   A unique name that represents the plug-in's internal identifier. This value cannot contain spaces and must not be used by any other plug-in.

   Display Name
   The name that appears for the plug-in in the tree structure. This name also appears on the **Search a Repository** and **Help** menus in Microsoft Outlook and Windows Explorer.

   URL
   The URL to the server on which the plug-in is installed; make sure you add the **?func=ngd.ucroot** suffix to the URL.
   Example for the format:

   ```
   http://csserver/contentserver/livelink.exe?func=ngd.ucroot
   ```

4. Click **Test** to verify the URL.

   Note: The test verifies only that the server is responding to requests. It does not verify that the plug-in is operating correctly.

5. Click **OK**.

5.2 Accessing business workspaces in Windows Explorer

Your workspace structure is mapped as a file structure in the respective Content Server folder under the **Enterprise Connect** icon in Windows Explorer.

You have the following options:

- Viewing your business workspace in Windows Explorer and in Browser view.
- Creating a business workspace in OpenText™ Explorer.
- Adding a business object to an item in OpenText Explorer.

To view your business workspaces in Windows Explorer:

1. In the respective Content Server folder, navigate to the business workspace that you want to access.

   The content of the workspace are displayed in the OpenText Explorer view in the right pane of the window.

2. Right-click the workspace item. In the **Functions** menu, you find the Content Server functions offered for the item.

3. To open the workspace in the browser view, right-click it and select **Browse** from the context menu.

   The workspace opens in a new window; you can use all options that are available in Content Server.

   You can access the Content Server UI also by selecting any Content Server functionality from the **Function** menu.

To create a business workspace:

1. Navigate to the item in which you want to create a business workspace.

2. Select **Add Item > Business Workspace** from the item's context menu; alternatively, click **Add Item** in the content pane and select the **Business Workspace** entry.

3. Proceed as described in the Smart View User Help.

5.3 Working with business workspaces in Microsoft Outlook

Your workspace structure is mapped as a file structure in the respective Content Server folder under the **Enterprise Connect** icon in the **Mail Folders** pane of Microsoft Outlook.
In the right pane, the items available for a business workspace are displayed as a list. The preview pane shows the property details of the selected item.

You have the following options:

- Working with business workspaces in Microsoft Outlook.
- Integrating emails or email attachments in your business workspace.
- Attaching documents from your business workspace to an email.

To work with business workspaces in Microsoft Outlook:

1. Right-click a business workspace in the Content Server folder in Microsoft Outlook.

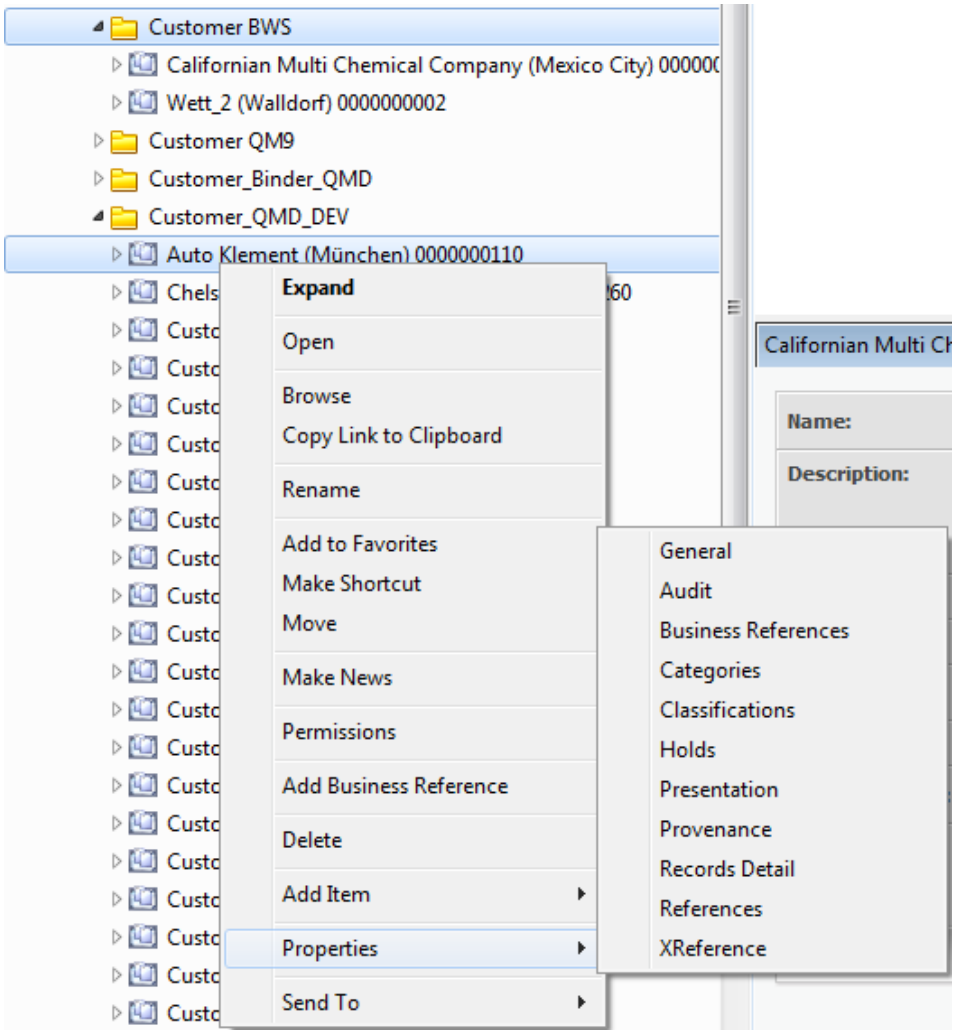

2. You have the following options in the context menu:

Permissions
You can access the **Permissions** dialog in Content Server in the right pane of Microsoft Outlook in browser view. Here you can edit the permissions of the business workspace.

Delete
You can delete the business workspace.

Add Item
You can add different Content Server items inside a business workspace.

Properties
You can access the **Properties** tabs in Content Server in the right pane of Microsoft Outlook in browser view.

Integrating emails or attachments in your business workspace

The email integration of OpenText Content Management for Salesforce allows you to attach documents from business workspaces to emails in Microsoft Outlook. You can also save emails or just the email attachments from Microsoft Outlook directly to business workspaces.

To attach documents from a business workspace to an email:

1. In your email, click **Message tab > Enterprise Connect > Attach Document**.

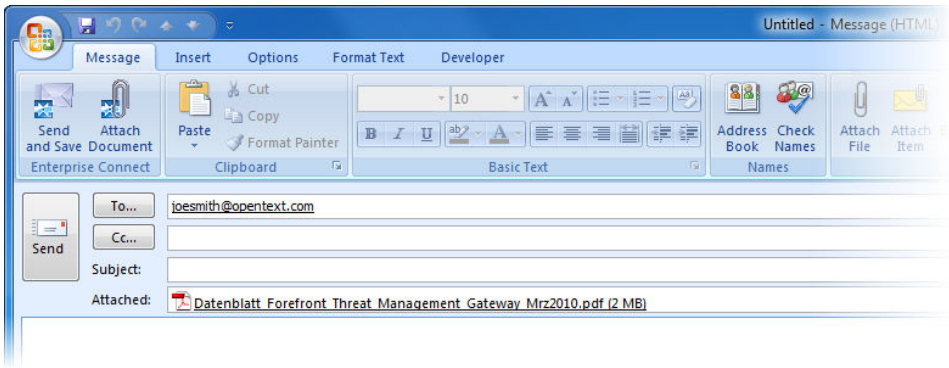

2. In the Content Server folder, navigate to your document that you want to attach, select it, and click **Open**.

3. Continue with the standard email handling.

To include emails in your business workspace:

- Move your email from its source folder, for example **Inbox**, to the folder in your business workspace.
  You have the following options:

  - You can use standard drag-and-drop functionality.
  - You can invoke the context menu both for single emails and mail folders and select the **Bulk Copy/Move to Enterprise Connect** command and specify the destination.

  The email is included in your business workspace and can also be opened from the Content Server side.

To include an email attachment in your business workspace:

- To include an email attachment in your business workspace, move it from the Microsoft Outlook preview of the email to the required location using drag-and-drop functionality.