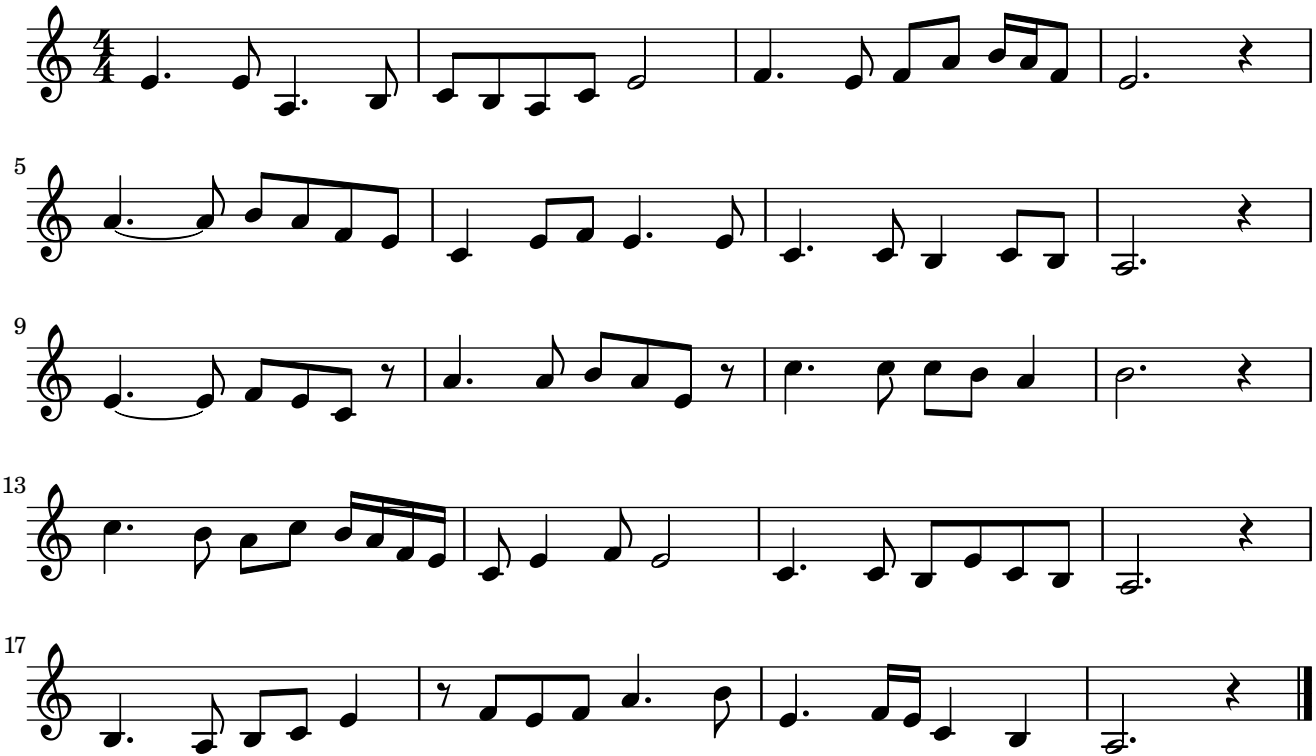
5
9
13
17