SKCFA

EST. 1952

Father Son Camp

WELCOME PACK

St Kevin's College Fathers Association

Year 2–4 Father / Male Mentor & Son Camp | 21st/22nd March 2026 | Phillip Island Adventure Resort (PAIR) | 1775–1801 Phillip Island Rd, Cowes VIC 3922

PROGRAM FOR THE WEEKEND

DAY 1 — Saturday 21st March

Time	Group 1	Group 2	Group 3	Group 4	Group 5	Group 6	Group 7	Group 8	Group 9
8:00 am	Attendees Arrive								
8:15 am	Move into Allocated Rooms								
8:45 am	Welcome Address								
9:00 am	Climbing Wall	Circotron Sphere	Canoeing	Pool	Archery	Giant Swing	Initiatives Course	Single Flying Fox	Team Rescue
10:15 am	Morning Tea								
10:45 am	Circotron Sphere	Canoeing	Pool	Archery	Giant Swing	Initiatives Course	Single Flying Fox	Team Rescue	Climbing Wall
11:45 am	Canoeing	Pool	Archery	Giant Swing	Initiatives Course	Single Flying Fox	Team Rescue	Climbing Wall	Circotron Sphere
1:00 pm	Lunch								
2:00 pm	Pool	Archery	Giant Swing	Initiatives Course	Single Flying Fox	Team Rescue	Climbing Wall	Circotron Sphere	Canoeing
3:15 pm	Archery	Giant Swing	Initiatives Course	Single Flying Fox	Team Rescue	Climbing Wall	Circotron Sphere	Canoeing	Pool
4:30 pm	Afternoon Tea								
4:45 pm	Giant Swing	Initiatives Course	Single Flying Fox	Team Rescue	Climbing Wall	Circotron Sphere	Canoeing	Pool	Archery
6:00 pm	Dinner								
7:30 pm	Camp Fire – Reflection								
8:00 pm	Kids Movie / Evening Snack								
8:30 pm	Dads Cheeseboard Event								
10:30 pm	Pack Up								
11:00 pm	Lights Out								

DAY 2 — Sunday 22nd March

Time	Group 1	Group 2	Group 3	Group 4	Group 5	Group 6	Group 7	Group 8	Group 9
8:00 am	Breakfast								
9:00 am	Initiatives Course	Single Flying Fox	Team Rescue	Climbing Wall	Circotron Sphere	Canoeing	Pool	Archery	Giant Swing
10:15 am	Single Flying Fox	Team Rescue	Climbing Wall	Circotron Sphere	Canoeing	Pool	Archery	Giant Swing	Initiatives Course
11:30 am	Team Rescue	Climbing Wall	Circotron Sphere	Canoeing	Pool	Archery	Giant Swing	Initiatives Course	Single Flying Fox
12:45 pm	Pack and Move from Rooms								

Time	Group 1	Group 2	Group 3	Group 4	Group 5	Group 6	Group 7	Group 8	Group 9
1:00 pm	Lunch								
1:45 pm	Home Time								

St Kevin's College Fathers Association — Activity Group Numbers

Year 2–4 Father / Male Mentor & Son Camp | 21st/22nd March 2026

Group 1 — Year 2

FIRST NAME	SURNAME	YR	ROOM
Andrew	Boland (GL)	2	38
Elliot	Boland	2	38
Cassius Huijun	Chen	2	34
Charlie	Chen	2	34
Hugo	Collins	2	30
Jeremy	Collins	2	30
Alexis	Kouts	2	37
Nicholas	Kouts	2	37
Ryan	Law	2	36
Ethan	Ma	2	34
Mark	Ma	2	34
Pieter	Peach	2	37
Xavier	Peach	2	37
Brian	Tran	2	36
Juan	Trujillo	2	59
Diego	Trujillo Valassidis	2	59

Group 2 — Year 3

FIRST NAME	SURNAME	YR	ROOM
David	Brewster (GL)	3	S4
Thomas	Brewster	3	S4
Brian	Choy	3	48
Cedric	Choy	3	48
Alexander	Cutugno	3	47
Daniel	Cutugno	3	47
Benjamin	Fei	3	61
Xianchao	Fei	3	61
James	Nicolson	3	44
Jude	Nicolson	3	44
Anton	Roux (CL)	3	S3
Daniel	Roux	3	S3
Damian	Toscano	3	S4
Rafael	Toscano	3	S4

Group 3 — Year 3

FIRST NAME	SURNAME	YR	ROOM
Terry	Trewin (GL)	3	70
Finn	Hedley	3	70
Diamandis	Pittas	3	58
Georgios	Pittas	3	58
Francis	Gu	3	57
Hunter	Qiu	3	57
Greg	Reynard	3	62
Teddy	Reynard	3	62
James	Tan	3	62
Reilly	Tan	3	62
Gordon	Wang	3	42
James	Wang	3	42
Max	Wang	3	42
Qiang	Wang	3	42

Group 4 — Year 3

FIRST NAME	SURNAME	YR	ROOM
Jonathan	Angelopoulos (GL)	3	50
Penleigh	Angelopoulos	3	50
David	Barrese	3	72
Rafaele	Barrese	3	72
Raphy	Bell	3	65
Will	Bell	3	65
Leonardo	Caligiuri	3	53
Luke	Caligiuri	3	53
Francesco	Cannatelli	3	55
Joseph	Cannatelli	3	55
Freddie	Dempsey	3	27
Josh	Dempsey	3	27
Patrick	Dowling	3	31
Edward	Townson-Dowling	3	31
Jayden	Ho	3	57
Marcus	Ho	3	57

Group 5 — Year 4

FIRST NAME	SURNAME	YR	ROOM
Andres	Cortes (GL)	4	68

Group 6 — Year 4

FIRST NAME	SURNAME	YR	ROOM
Jeff	Cao (GL)	4	64

FIRST NAME	SURNAME	YR	ROOM
Thomas	Cortes	4	68
Frazer	East	4	71
Frazer (Hubert)	East	4	71
Andrew	Hely (CL)	4	S3
George	Hely	4	S3
David	Kong	4	35
James	Kong	4	35
Hendrix	Matenga	4	45
Lee	Matenga	4	45
Daniel	Perri	4	69
Mick	Ponte	4	69
George	Yang	4	32
Yong	Yang	4	32
Allen	Zong	4	32
Kevin	Zong	4	32

FIRST NAME	SURNAME	YR	ROOM
Curtis	Cao	4	64
Jason	Colosimo	4	28
Saverio	Colosimo	4	28
Jerry	Ding	4	60
Lucas	Ding	4	60
Joshua	Fuoco	4	41
Vincent	Fuoco	4	41
George	Koufogiannis	4	28
Yianni	Koufogiannis	4	28
Aiden	Roohi	4	49
Reza	Roohi	4	49
Adrian	Sommerville	4	39
Heath	Sommerville	4	39
Joseph	Taylor	4	33
Samuel	Taylor	4	33

Group 7

Year 4

FIRST NAME	SURNAME	YR	ROOM
James	Cao (GL)	4	67
Thai	Cao	4	67
Emilio	Cleves Gutierrez	4	68
Victor	Cleves Roman	4	68
Nicholas	Haddad	4	40
Tobias	Haddad	4	40
Elie	Khoury	4	33
Jude	Khoury	4	33
Emmanuel	Makari	4	35
John	Makari	4	35
Adam	Qu	4	66
Rong	Qu	4	66
Aary	Taylor	4	39
Mayur	Taylor	4	39
Ethan	Wilson	4	29
Scott	Wilson	4	29

Group 8

Year 2

FIRST NAME	SURNAME	YR	ROOM
Isaac	James (GL)	2	38
Paul	James	2	38
Liam	Jiao	2	54
Simon	Jiao	2	54
Chuen Ching	Li	2	54
Louie	Li	2	54
Lucas	Michael-Florindo	2	63
Tim	Michael	2	63
Justin	Roberts	2	46
Kiaan	Roberts	2	46
Atticus	Sleigh	2	36
Nick	Sleigh	2	36
Max	Vun	2	30
Simon	Vun	2	30

Group 9

Mixed

FIRST NAME	SURNAME	YR	ROOM
Henry	Brennan (GL)	2	46
Tyson	Brennan	2	46
Dawei	Ding	4	56
Eden	Ding	4	56
Noah	Ding	2	56
Kimi	Huo	3	51
Michael	Huo	4	51
Neo	Huo	4	51
Aiden	Rajaee	2	52

FIRST NAME	SURNAME	YR	ROOM
Nick	Rajaee	3	52
Omid	Rajaee	3	52
Oliver	Wilson	3	31
Troy	Wilson	3	31
Wenbo	Wu	2	43
Zion	Wu	2	43

St Kevin's College Fathers Association — Resort Map

Year 2–4 Father / Male Mentor & Son Camp | 21st/22nd March 2026

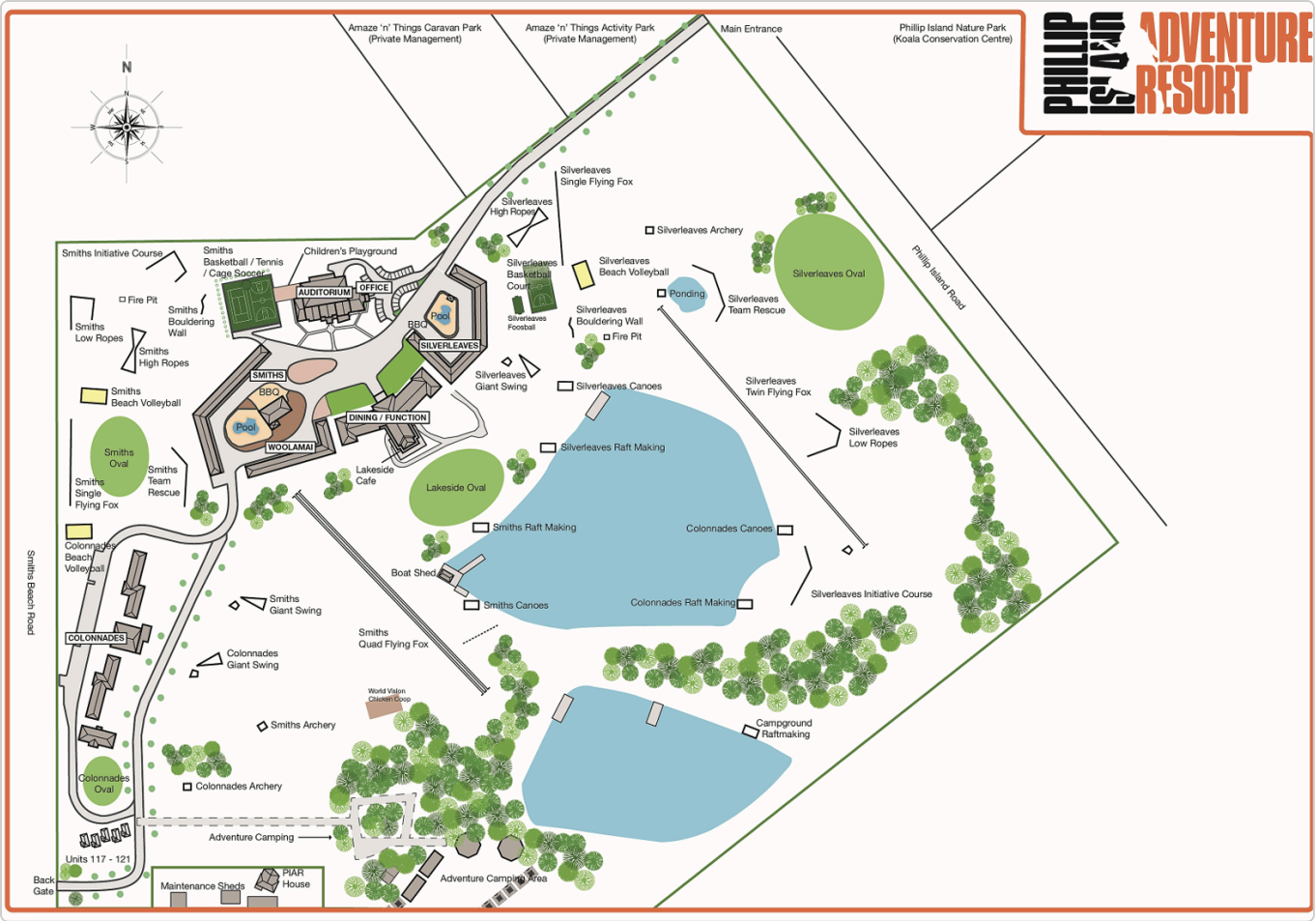

St Kevin's College Fathers Association — Accommodation Layout

Year 2–4 Father / Male Mentor & Son Camp | 21st/22nd March 2026

SMITHS

Rooms 45 – 72

Incl. S4

WOOLAMAI

Rooms 27 – 44

Incl. S3

SILVERLEAVES

Rooms 1 – 26

Incl. S1 & S2

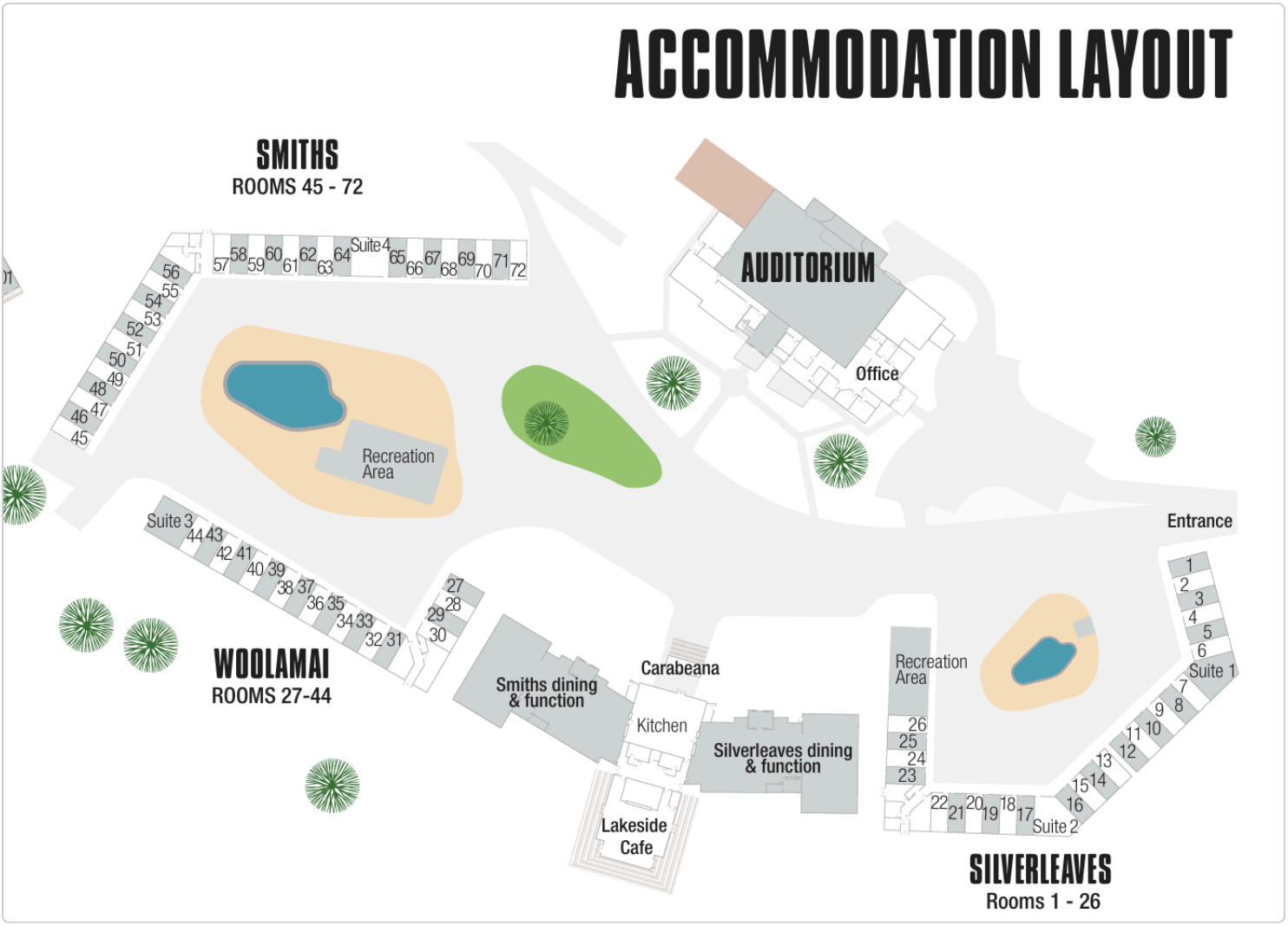

St Kevin's College Fathers Association — Menu

Year 2–4 Father / Male Mentor & Son Camp | 21st/22nd March 2026

SATURDAY 21ST MARCH

10:30 AM

Morning Tea

Muffins Banana Choc Chip

12:30 PM (1:00 PM)

Lunch

Chicken Wraps with Assorted Salad Fillings & Fruit Platter

3:30 PM (4:30 PM)

Afternoon Tea

Anzac Slice — a soft and chewy homemade slice with that classic Anzac taste

6:00 PM

Dinner

Roast Beef with Chats & Seasonal Vegetables

6:30 PM

Dessert

Apple Crumble & Whipped Cream — warm & delicious with a hint of cinnamon

8:00 PM (8:30 PM)

Evening Snack

Savoury Platter — Salami, Cabana, Carrot, Celery, Cube Cheese, Avocado Dip, Homemade Hummus, Dried Fruit, Fresh Fruit and Water Crackers

SUNDAY 22ND MARCH

8:00 AM

Breakfast

Toast & Spreads (Butter, Nutlex, Jam, Honey, Vegemite) · Cereals: Rice Bubbles, Corn Flakes, Sultana Bran, Weet-Bix · Fruit

10:30 AM

Morning Tea

Double Choc Cookie

12:30 PM (1:00 PM)

Lunch

Baked Potatoes with Bacon & Corn — whole jacket potatoes served with bacon pieces, corn kernels and assorted salads & condiments

St Kevin's College Fathers Association — Camp Packing Guide

Year 2–4 Father / Male Mentor & Son Camp | 21st/22nd March 2026 | Phillip Island Adventure Resort (PAIR)

The following list can be used as a guide when packing for camp. Please label all personal belongings — we cannot be responsible for lost items. Your group leader may suggest additional items to pack or leave at home.

Clothing

- ✓ Underwear (socks, jocks, thermals)
- ✓ Comfortable clothing for activities
- ✓ Long pants & long sleeved shirt
- ✓ Jumper
- ✓ Pajamas
- ✓ Swimwear (if applicable)
- ✓ Rain jacket (waterproof)
- ✓ Gloves, Beanie, Warm Jacket (seasonal)

Required Bedding

- ✓ Bottom Fitted Sheet
- ✓ Pillowslip (pillow provided)
- ✓ Sleeping bag or Doona

Footwear

- ✓ Comfortable closed-toed shoes for activities
- ✓ Closed-toed shoes for water activities (if applicable)

Toiletries

- ✓ Toothbrush & Toothpaste
- ✓ Shampoo & Conditioner
- ✓ Soap
- ✓ Bath Towel

Other Essentials

- ✓ Drink Bottle
- ✓ Sunscreen, Sun Hat & Sunglasses
- ✓ Beach / Pool Towel (if applicable)
- ✓ Torch & Insect Repellent
- ✓ Laundry / Plastic Bag for dirty / wet clothes
- ✓ Regular Medication

What NOT to Pack

- ✕ Nuts or foods containing nuts
- ✕ Pets or Animals (unless required as mobility aid)
- ✕ Cooking Appliances
- ✕ Craft Supplies (without discussion)
- ✕ Drugs & Alcohol, Illegal Materials

Additional Items for Group Leaders

- ★ First Aid Kits (groups are required to supply their own)
- ★ AV, Sport, or other Equipment needed for your Camp Program (beyond what the Resort provides)
- ★ Rooming Allocations & Duty Group lists
- ★ Special Diet Info — submit all diet requests 14 days prior to camp

THANK YOU FOR ATTENDING

PHILLIP ISLAND ADVENTURE RESORT (PAIR)

The SKCFA is a vibrant and energetic group of fathers/guardians at St Kevin's, aiming to:

- **Foster a sense of community amongst the parents of St Kevin's College; and**
- **Contribute to the development of the boys' relationship with their fathers/guardians through organised activities all year round.**

The SKCFA contributes to every year level via events held for students and for every father/male mentor via e.g. dinners. We also help at school functions, again, being an active part of the college community.

If you too want to take part in your son's year level events, or other college functions, please reach out to us: fathersassociation@stkevins.vic.edu.au

Keep up to date with all our activities via the college portal and our Facebook page: https://www.facebook.com/groups/SKCFathersAssociation/

FOR EVERY + FATHER SON IN EVERY YEAR LEVEL.

IT'S YOUR FATHERS ASSOCIATION.

Take part in the rewarding opportunity to be part of your son's school and schooling life.

The Fathers Association holds events for every son and every father in every year level. It's a connected network that contributes to the strengthening of the boys' relationship with their fathers.

The Association also strengthens the network between fathers/guardians. If you'd like to be part of it in any way, contact us.

The Father's Association is YOUR Association.

fathersassociation@stkevins.vic.edu.au