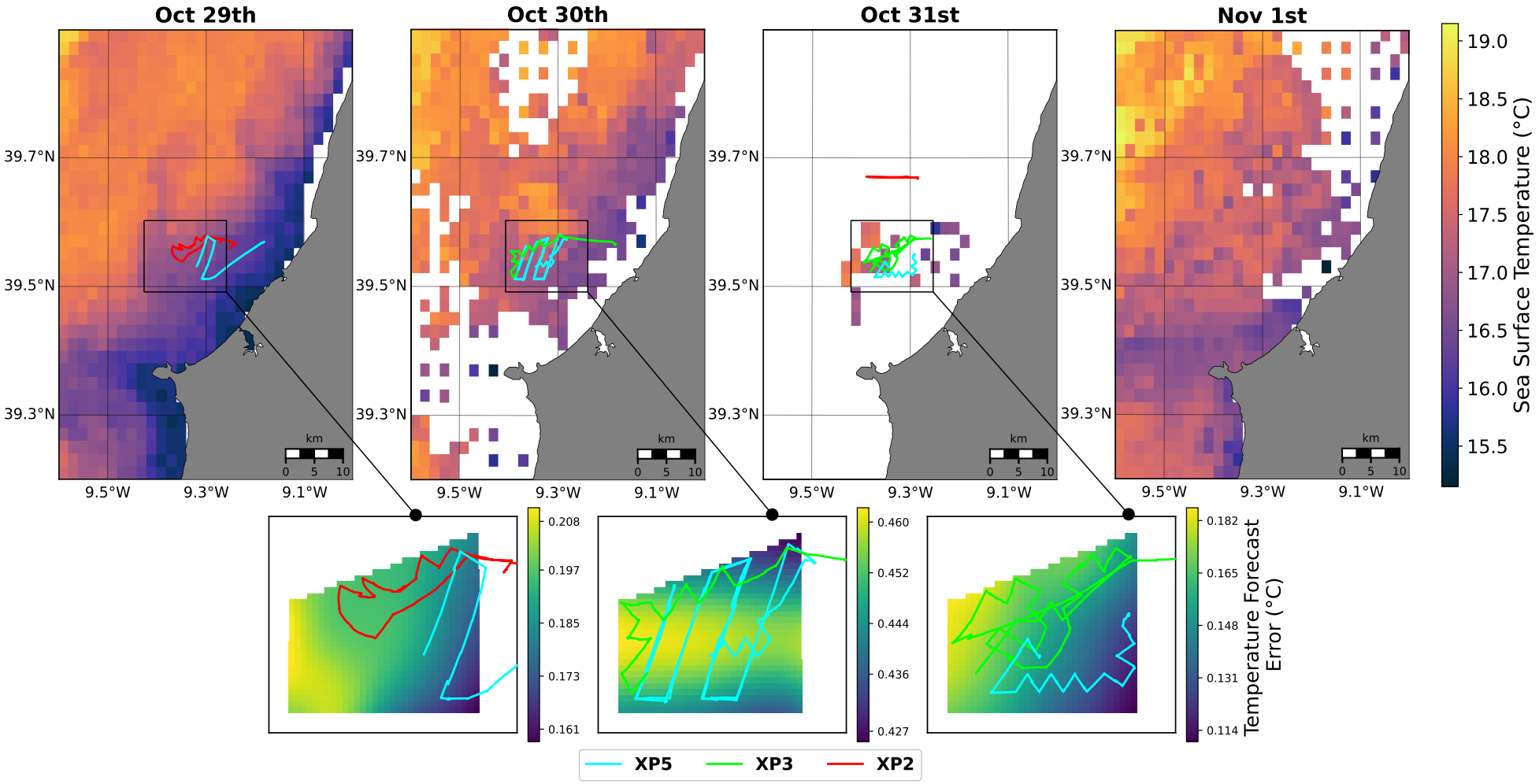
Oct 29th
Oct 30th
Oct 31st
Nov 1st
39.7°N
39.5°N
39.3°N
9.5°W
9.3°W
9.1°W
km
0 5 10
Sea Surface Temperature (°C)
19.0
18.5
18.0
17.5
17.0
16.5
16.0
15.5
Temperature Forecast Error (°C)
0.208
0.197
0.185
0.173
0.161
0.460
0.452
0.444
0.436
0.427
0.182
0.165
0.148
0.131
0.114
XP5
XP3
XP2