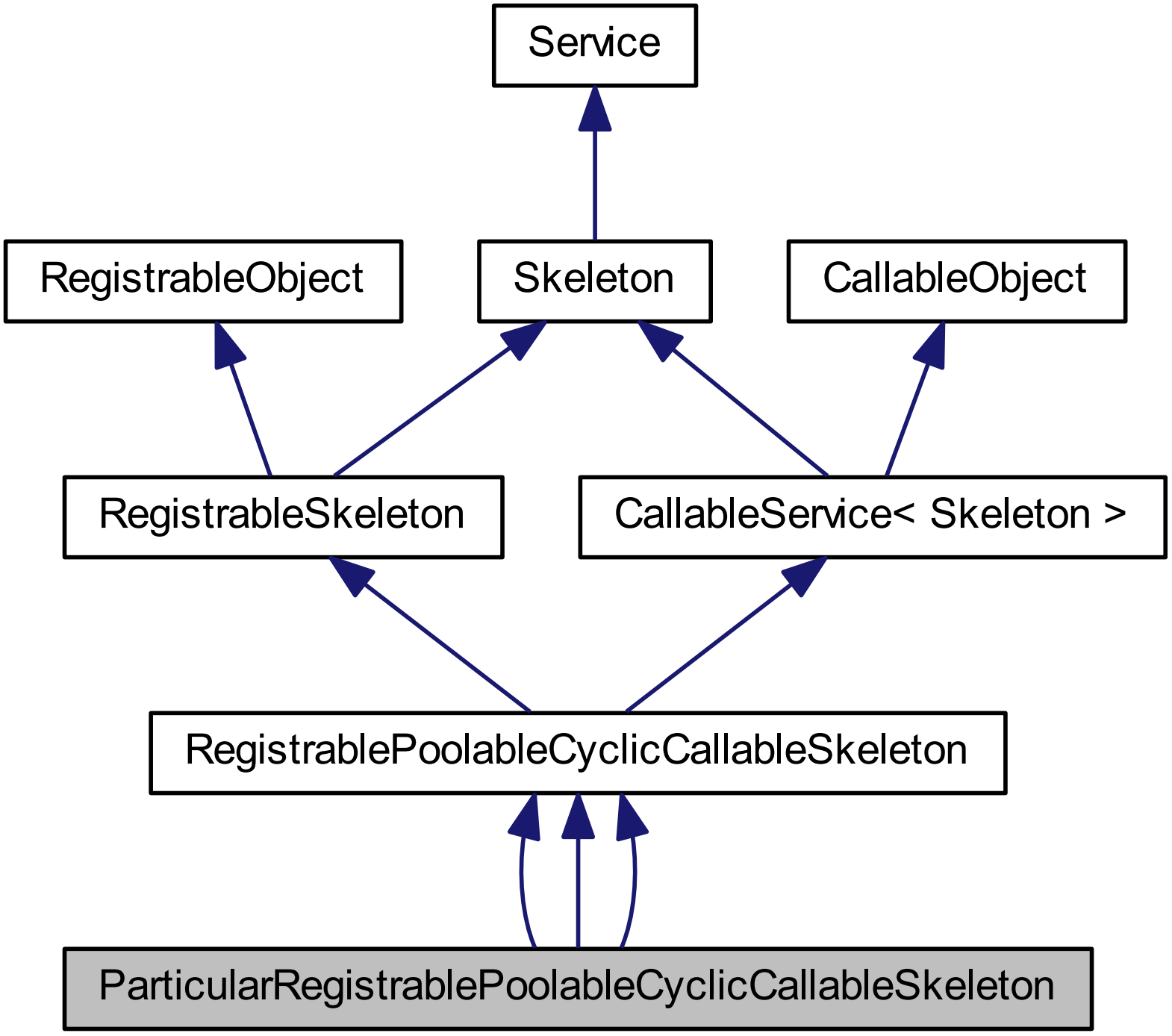
Service
RegistrableObject
Skeleton
CallableObject
RegistrableSkeleton
CallableService< Skeleton >
RegistrablePoolableCyclicCallableSkeleton
ParticularRegistrablePoolableCyclicCallableSkeleton