m09c Surgery · 1-epoch baseline vs 15-epoch run (both 3-stage DI)

1 ep · 9,566 clips · LR=1e-6 (v9a baseline)

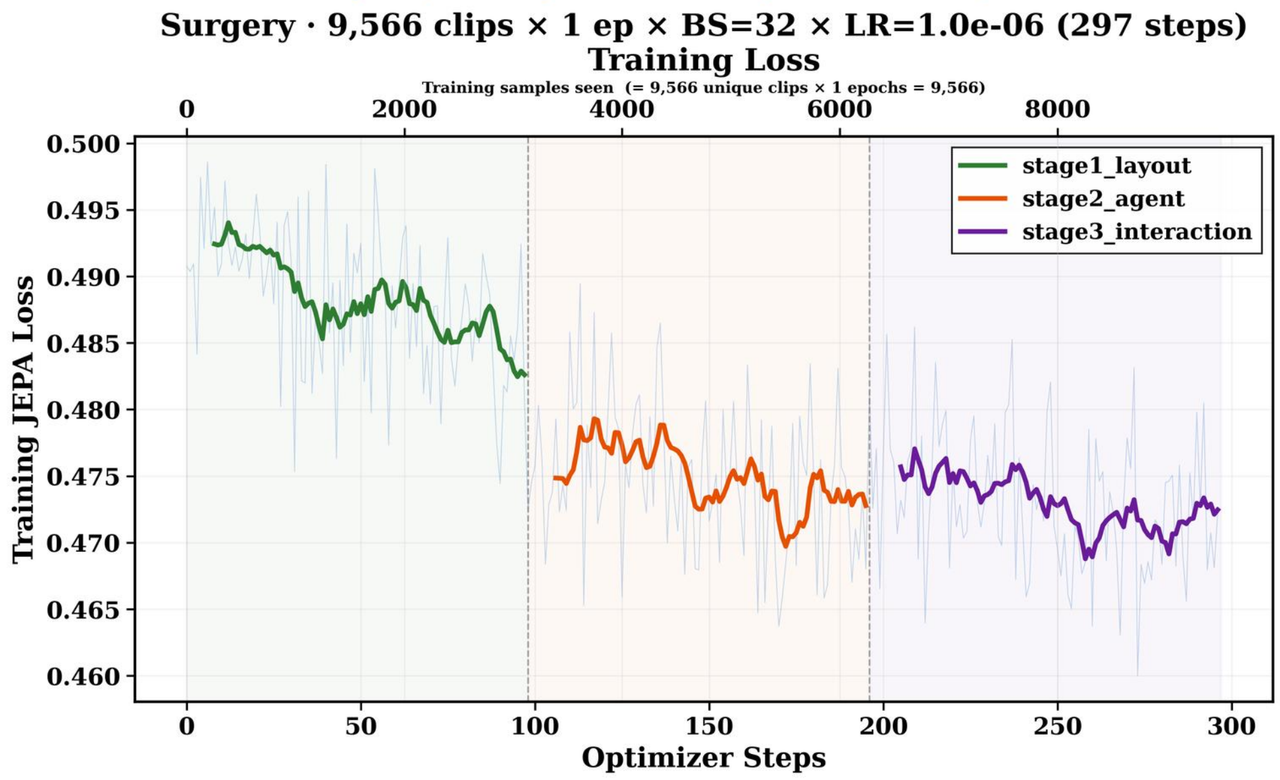
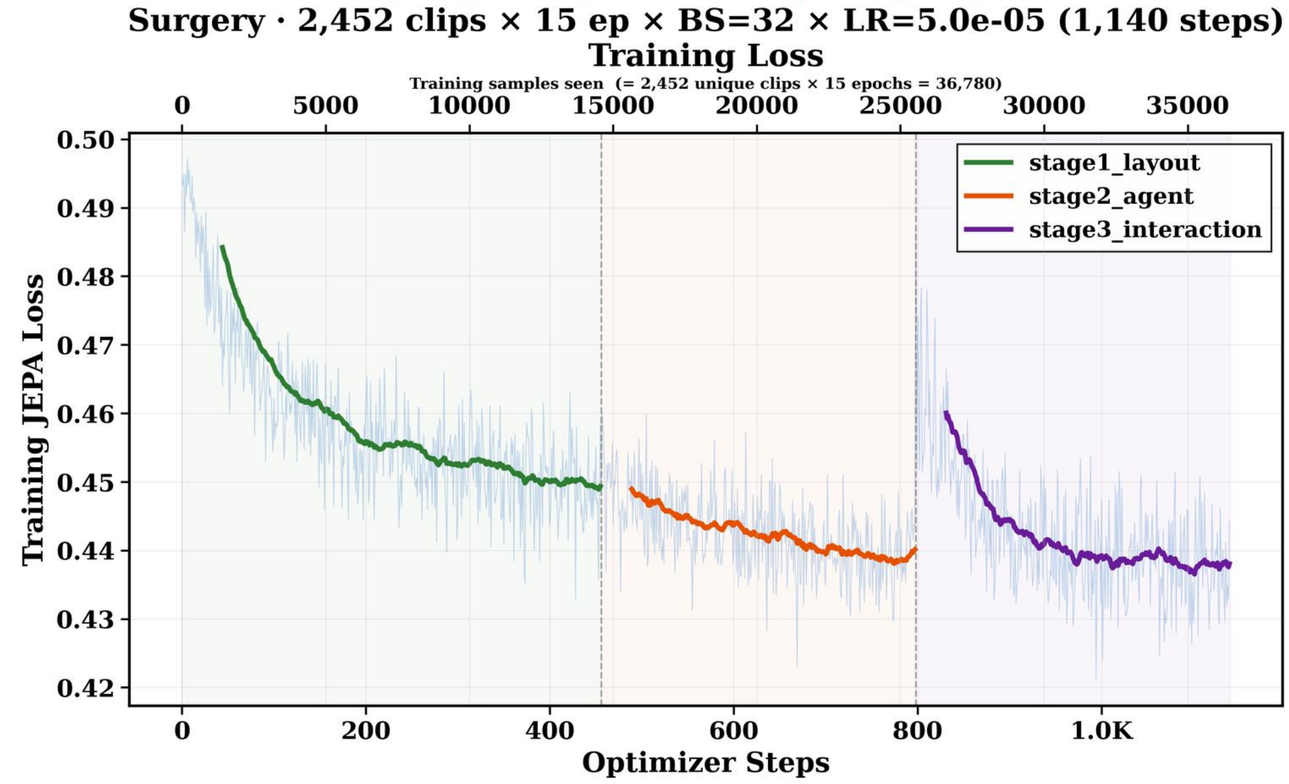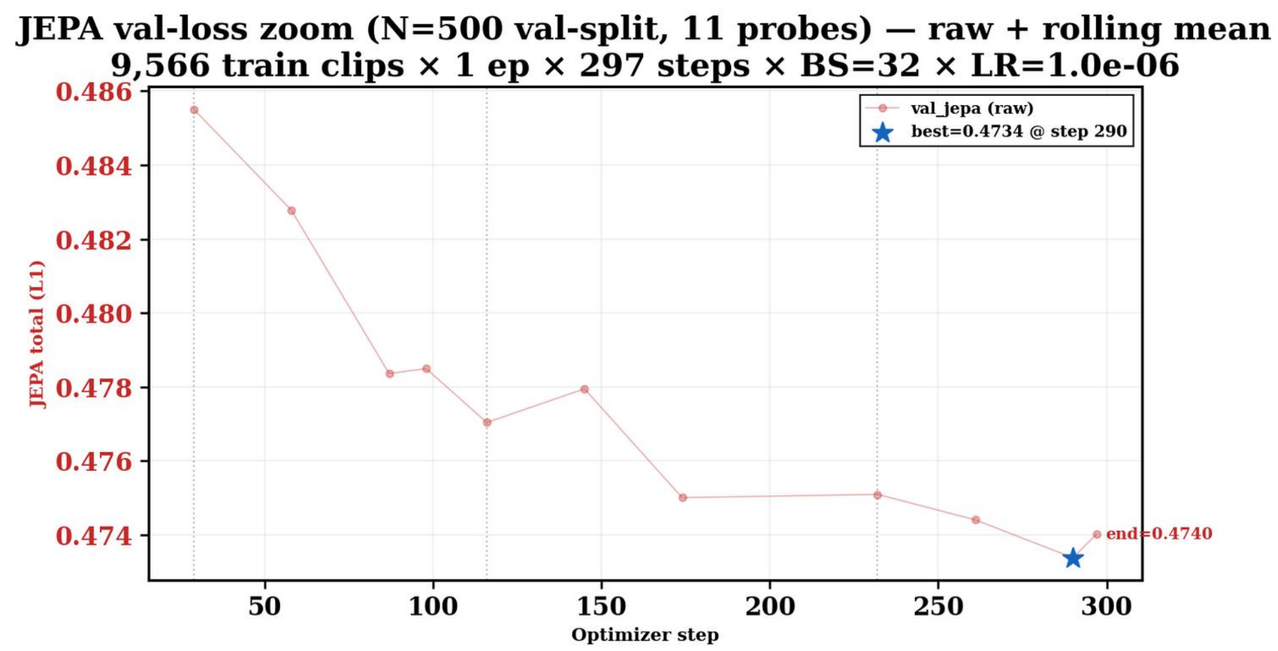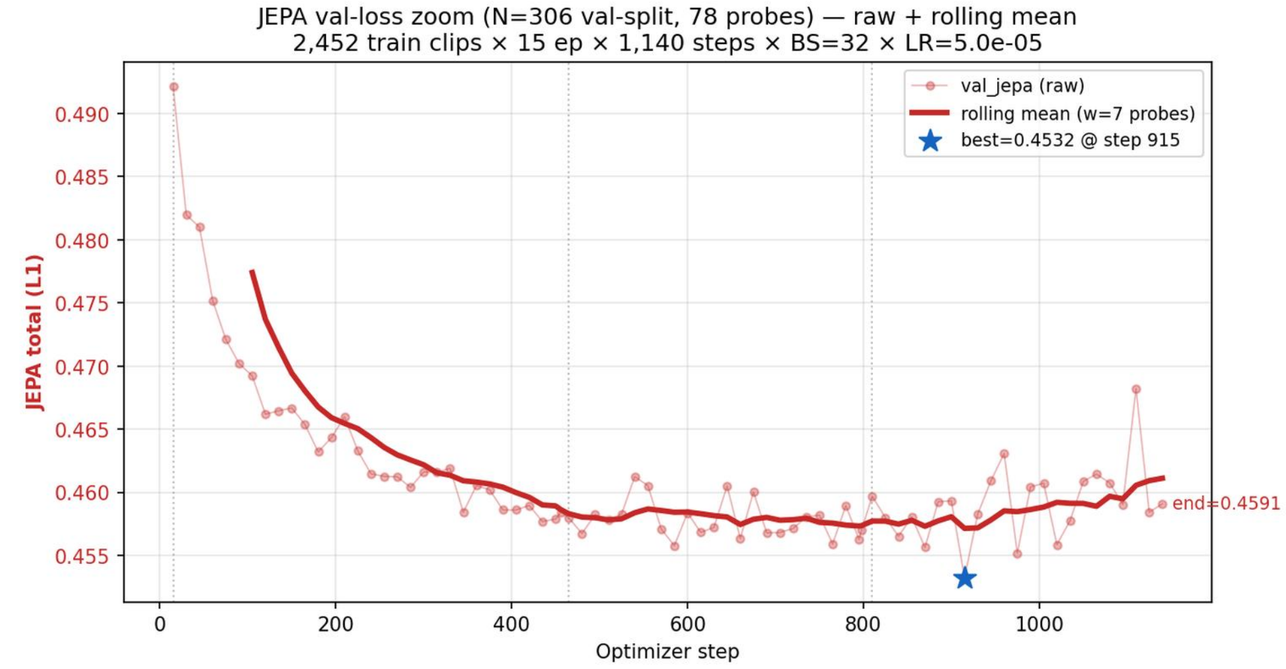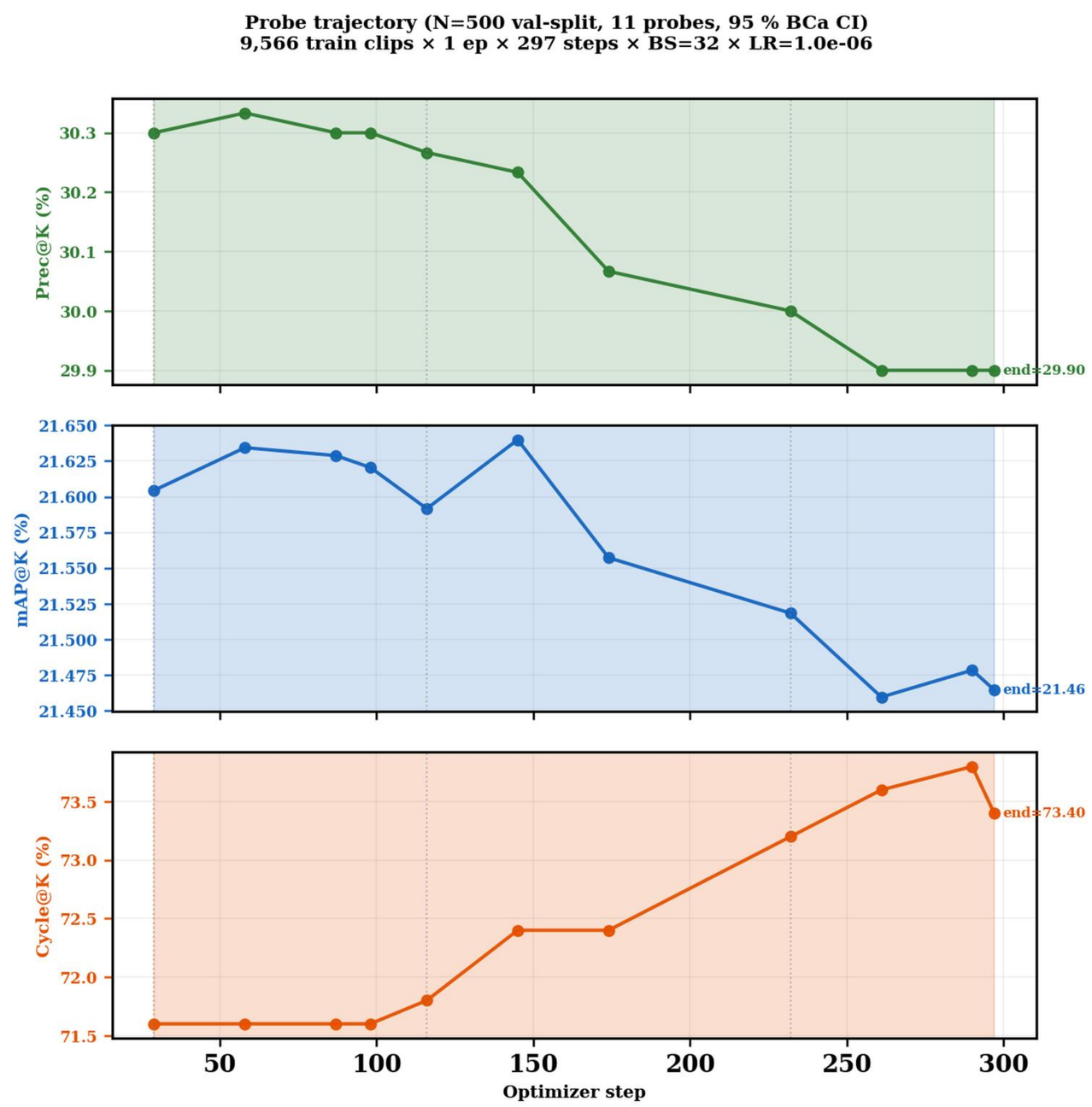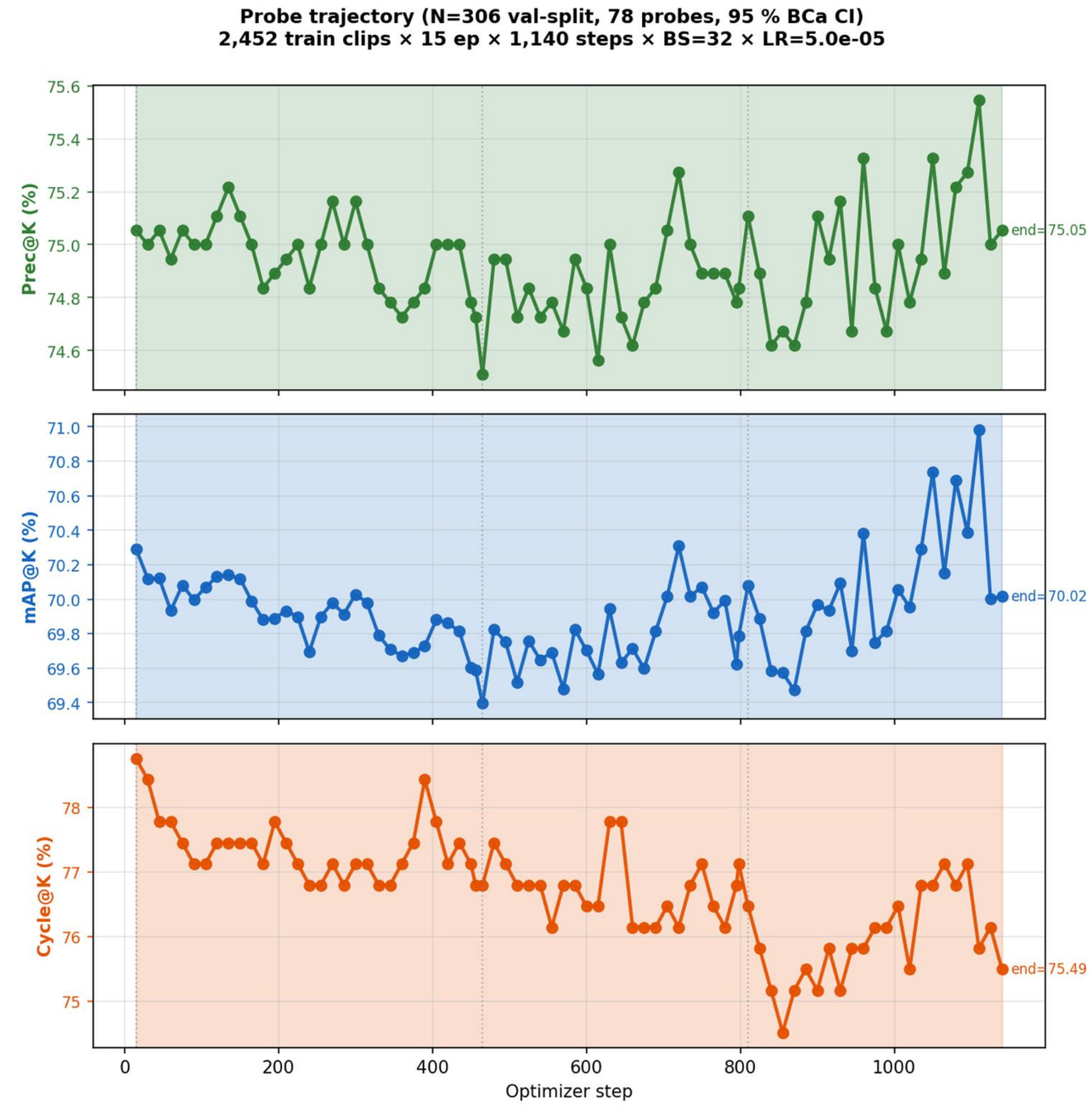
15 ep · 2,452 clips · LR=5e-5 (3-stage DI)