tier2/indore/drive/YRTHHNqU4DI/YRTHHNqU4DI-018.mp4

Original

D_L: Layout (agents blurred)

D_A: Agents (background suppressed)

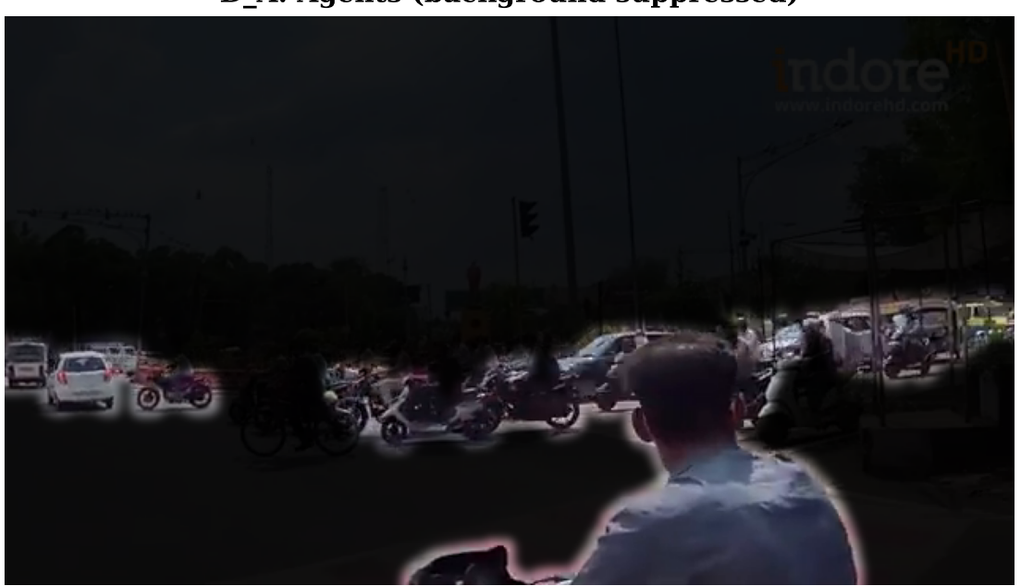
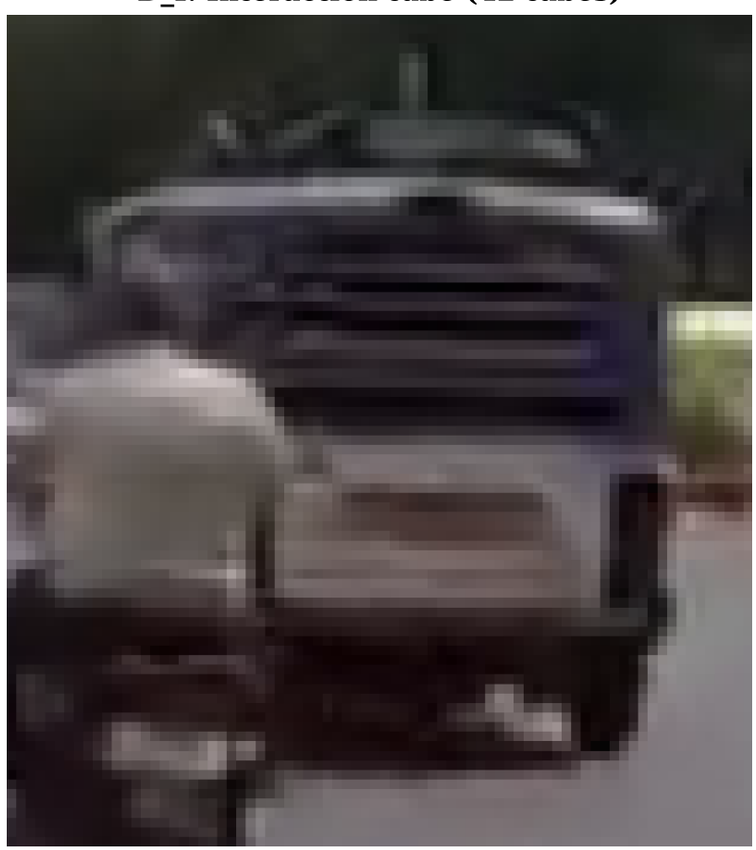
D_I: Interaction tube (42 tubes)