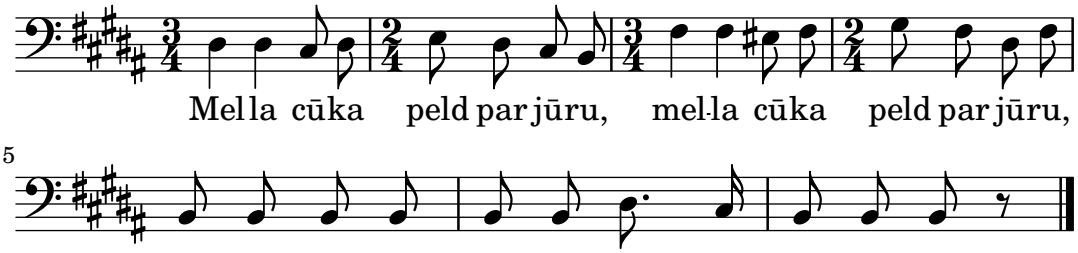
Mel la cūka peld par jūru, mel-la cūka peld par jūru,

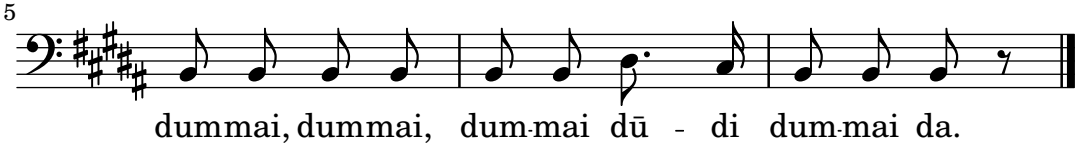
5
dum mai, dum mai, dum-mai dū - di dum-mai da.