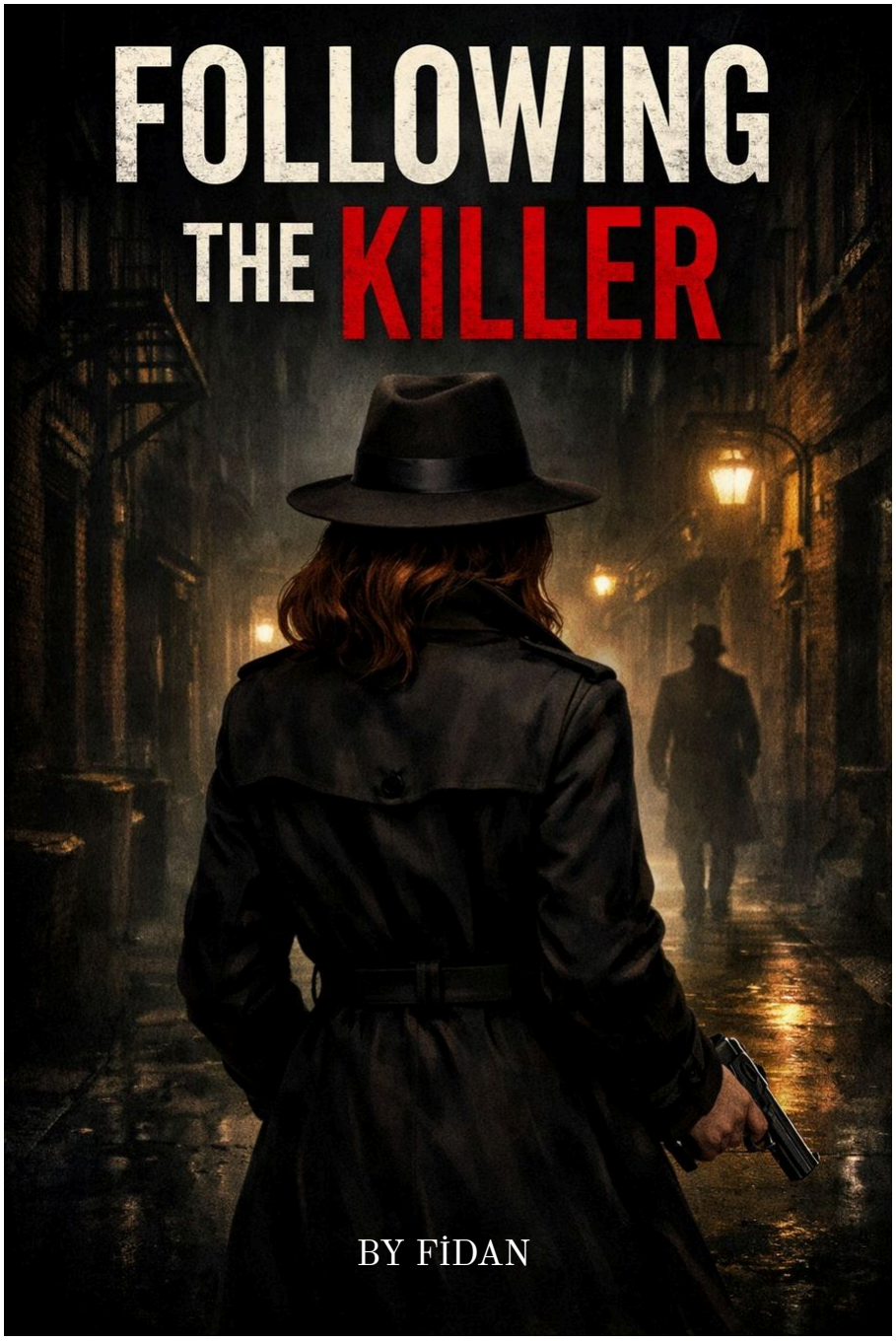
FOLLOWING
THE KILLER
BY FİDAN

It was a cold winter day. I was getting ready to go the village, to our native home. I have not seen my mother for two years, so l was very excited and happy. I would reach the village in 1-2 hours and l hadn't told my mother and Guler aunt that l was coming. Since there wasn't much time Ieft to reach, my excitement was increasing. Finally, l reached our house, but there was a strange atmosphere in our house, our lights vere out and the door was locked. l froze for a moment, it was strange, because our lights were always on and our door was open.

A few minutes later, l approached the door. I was afraid. I had a strange feeling in my heart. I started knocking on the door slowly and called my mum. No sound came, my fear grew.I didn't know what to do....
I tried to push the door, but l could not. There was an iron on the floor, l took it and tried to break the lock. Finally, l was able to break the lock and open the door. Then l went inside. Neither my mum nor Guler aunt who was staying with my mother was there.

I went inside the house, everywhere was very clear. I found it strange that the back window was open, because the weather was very cold. I slowly entered the kitchen, there was a cup of on the table. The tea in the cup was stil warm, l put the cup and l had taken in my hand back in its place and didn't touch anything, suddenly l felt something on my feet, when l locked at the ground l sow that l was steping on a crimson liquid that looked like blood, l was scared and quickly backed away.

Then l called the police and told them what had happened. 15 minutes later the police arrived and searched the house. One hour later the police came out and asked me if my mother had a bad relationship with anyone. I immediately replied that my mum was very kind and never had a bad relationship with anyone. The police said they would searched and left. Since l couldn't stay at home, l went to our neighbor Malak aunt, who was my mother's best friend. Malak aunt was very happy to see me. Then we started talking and l learned that Gular aunt went to Baku to see her daughter 3 days ago.

I asked Malak aunt if she had seen my mum. Malak aunt said me that she hadn't seen my mother for a long time. After talking, we went to bed. The next day, Chief Police Officer mr Adil called me to the police station and told me that he suspected Malak aunt. I didn't believe it, because Malak aunt is my mother's best friend and our neighbor. Mr Adil showed a few facts about Malak aunt. The fingerprints on the cup, the blood-like paint, all of these belong to Malak aunt. Then a policeman came in and said that my mother had been buried and convered with rags.

I remembered that Malak aunt had got mud on her shoes and l was suspicious because it was muddy in our garden. I was very surprised. For a moment, my eyes were filled with tears, l couldn't believe what was happening. The next day, the police tied up Malak aunt's hands and took her away. I heard him tell me, 'My daughter, l didn't do anything'. When l sleep at night, l feel Malak aunt's voice in my ear.It was a very strange feeling, l couldn't believe it. I promised myself that l would find my mum's killer myself.

I remembered that l had set up a camera at home to watch my cats. I quickly went home and turned on the camera. I didn't see anything but l heard gunshots. After that day, l started looking for the gun. 6 months later, Malak aunt was released from prison, came to me and said she was innocent. I told her l believed her and asked her a few questions. She told me the gun was just in Gular aunt. Gular aunt wasn't in the village at that time, l asked Malak aunt when did Gular aunt go to Baku. She said: she went to Baku on January 2nd. Coincidentally, the gunshot also falls on January 2nd.

All suspicions pointed to Gular aunt. A week later, when l watched the video again, l saw the gun in hands of one of a man. Then l showed the video to the police, 1-2 days later, the police said me that the gun belonged to an old man named Ali. I said that Ali uncle was Gular's brother. I went home and called Ali uncle , l said that if he didn't give me the gun, l would tell the police. He got scared and gave me the gun. The fingerprints on the gun belonged to Ali uncle. I was very soryy, but l was also happy that l had found my mother's killer.

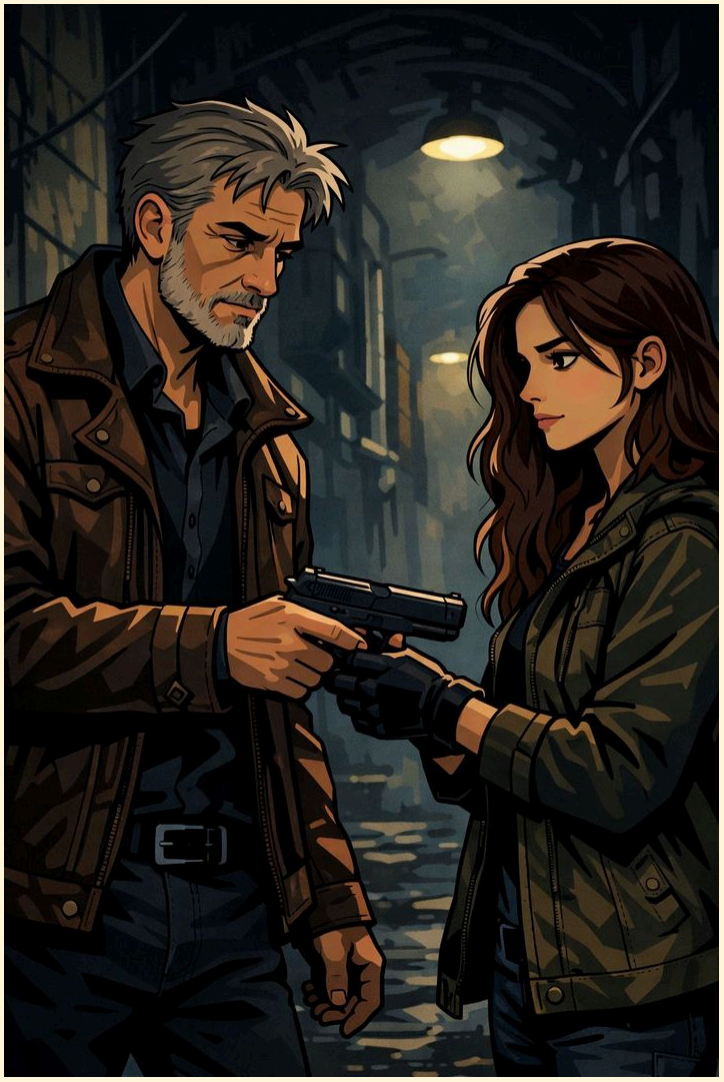

Later, Ali and Gular aunt went to prison, they were sentenced to 7 years in prison. I started living with Malak aunt and l was very happy....

THE END...