NEPSE Daily Performance Report

NEPSE

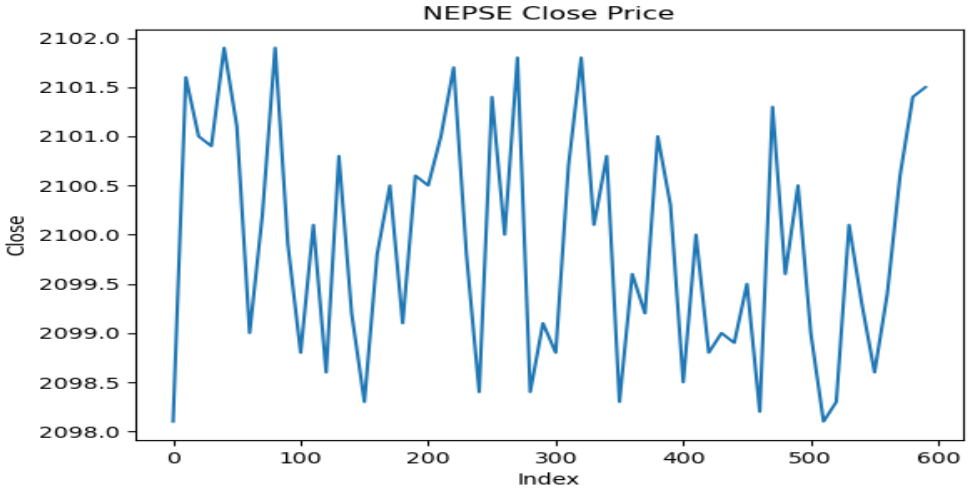

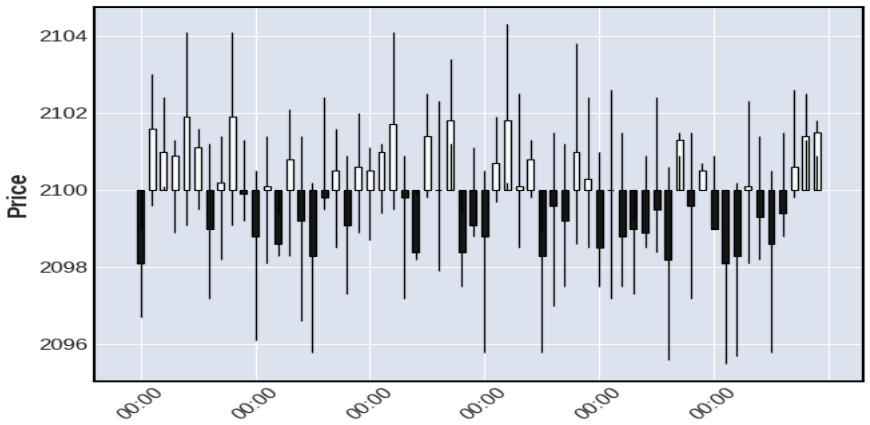

NABIL

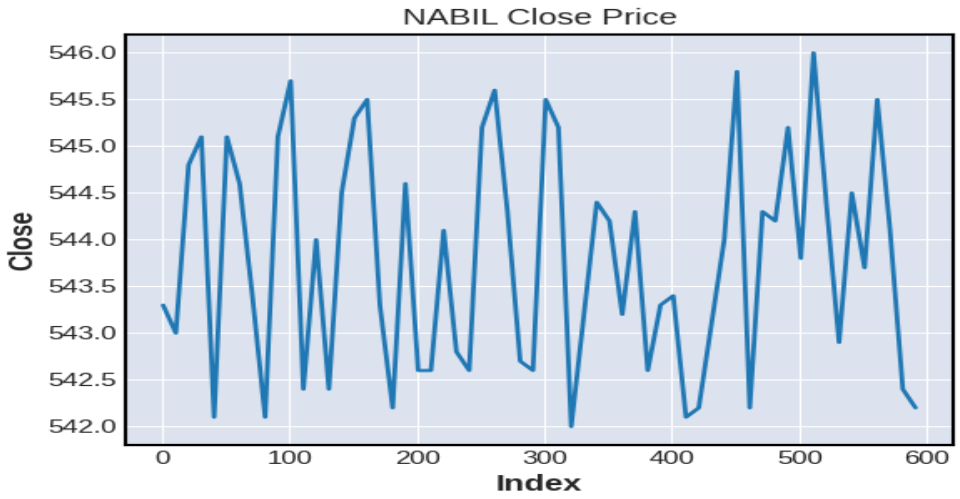
NABIL Close Price
Close
546.0
545.5
545.0
544.5
544.0
543.5
543.0
542.5
542.0
0
100
200
300
400
500
600
Index

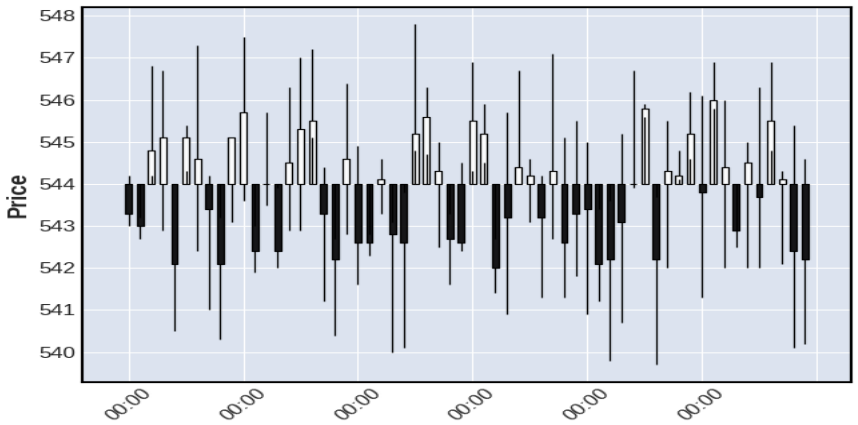
Price
548
547
546
545
544
543
542
541
540
00:00
00:00
00:00
00:00
00:00
00:00

ADBL

ADBL Close Price
Close
330.5
330.0
329.5
329.0
328.5
328.0
327.5
327.0
326.5
0
100
200
300
400
500
600
Index

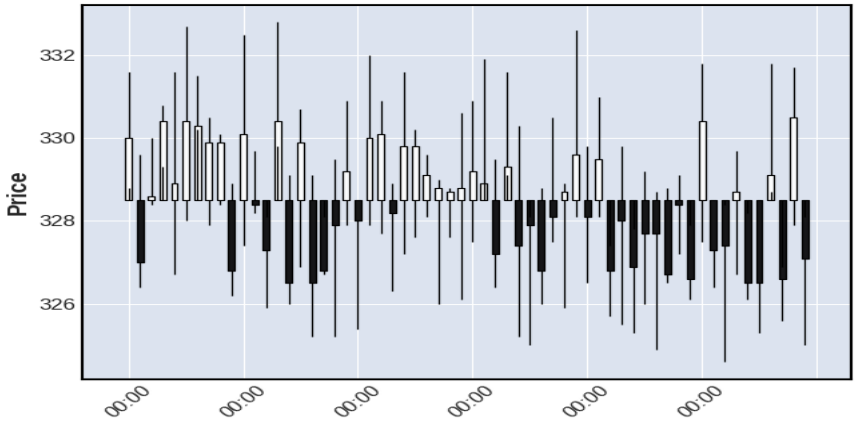
Price
332
330
328
326
00:00
00:00
00:00
00:00
00:00
00:00

NTC

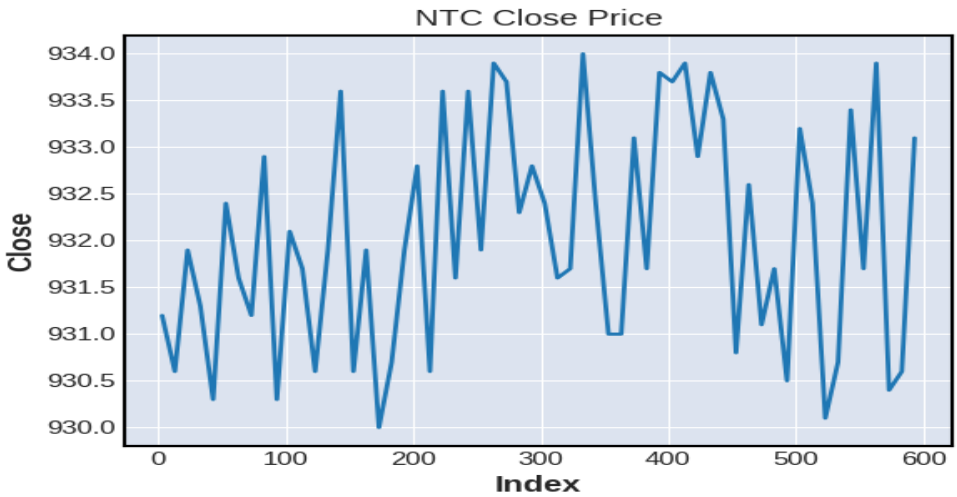
NTC Close Price
Close
934.0
933.5
933.0
932.5
932.0
931.5
931.0
930.5
930.0
0
100
200
300
400
500
600
Index

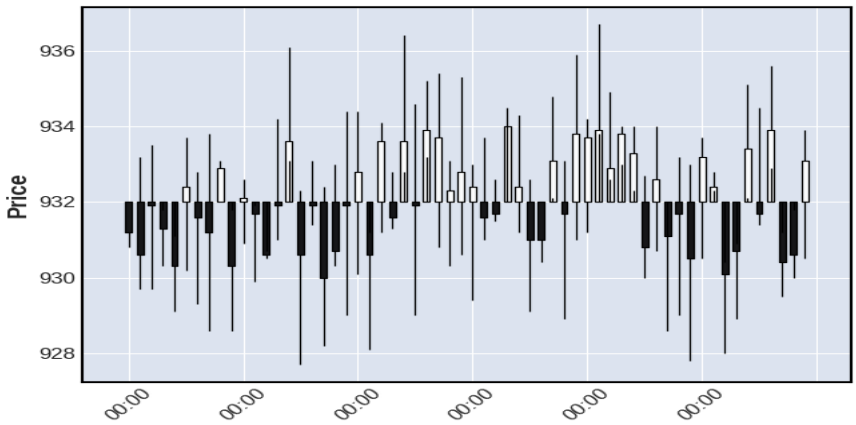
Price
936
934
932
930
928
00:00
00:00
00:00
00:00
00:00
00:00

NICA

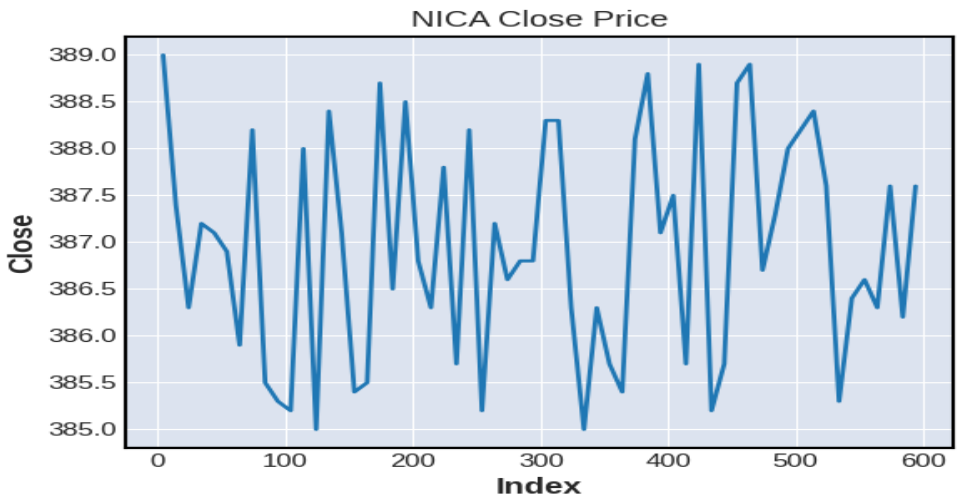
NICA Close Price
Close
389.0
388.5
388.0
387.5
387.0
386.5
386.0
385.5
385.0
0
100
200
300
400
500
600
Index

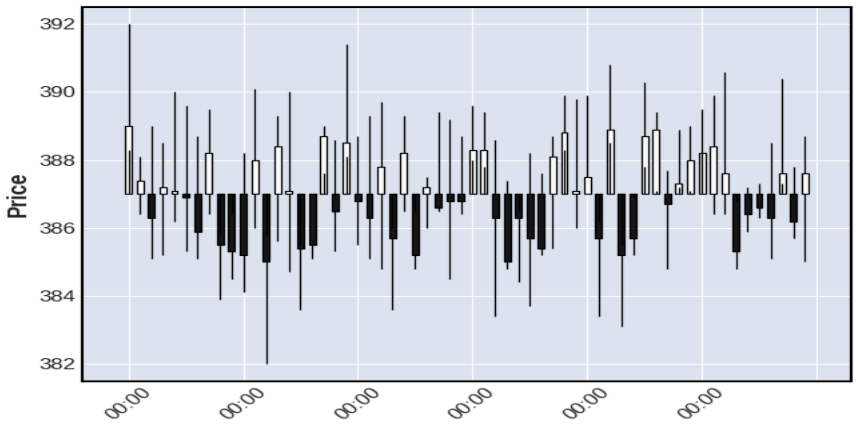
Price
392
390
388
386
384
382
00:00
00:00
00:00
00:00
00:00
00:00

UPPER

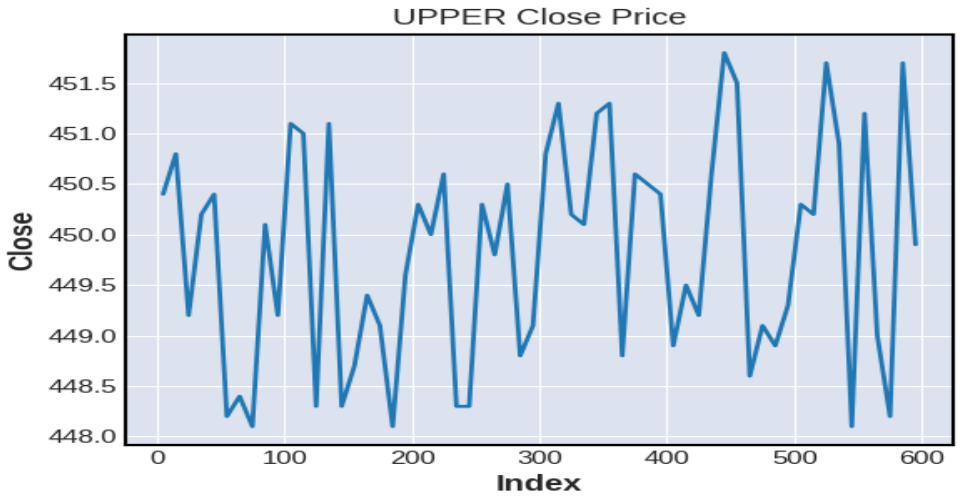
UPPER Close Price
Close
451.5
451.0
450.5
450.0
449.5
449.0
448.5
448.0
0
100
200
300
400
500
600
Index

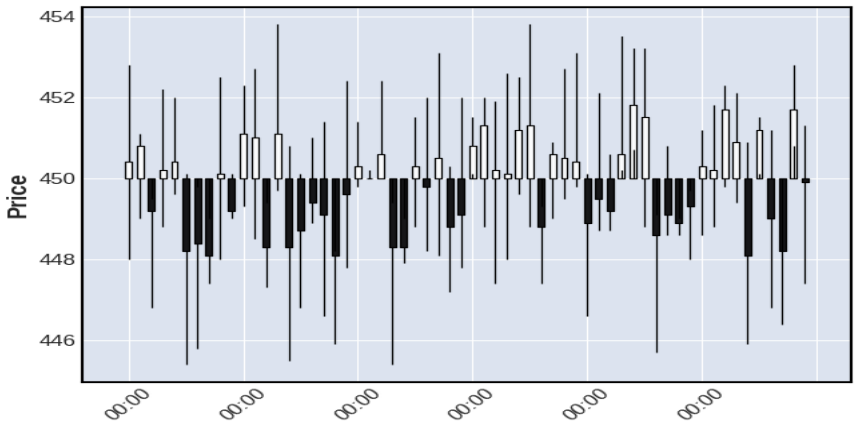
Price
454
452
450
448
446
00:00
00:00
00:00
00:00
00:00
00:00

SCB

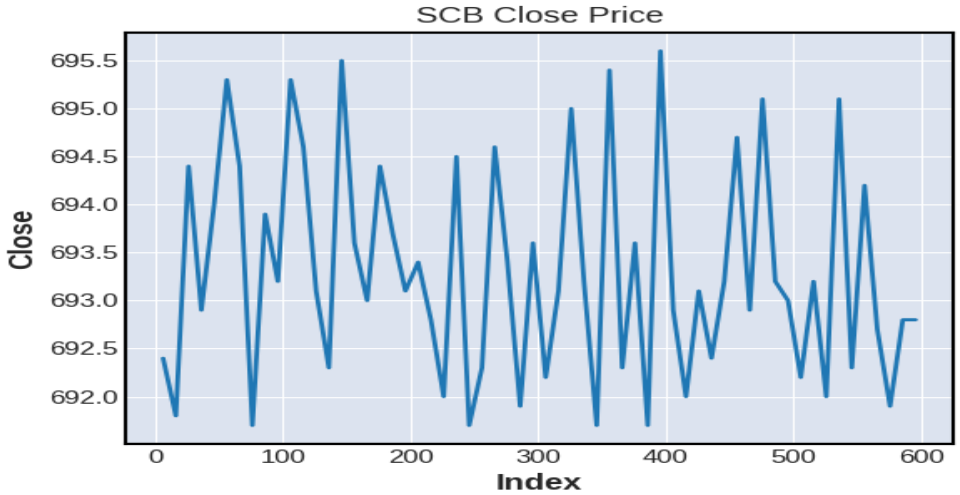
SCB Close Price
Close
695.5
695.0
694.5
694.0
693.5
693.0
692.5
692.0
0
100
200
300
400
500
600
Index

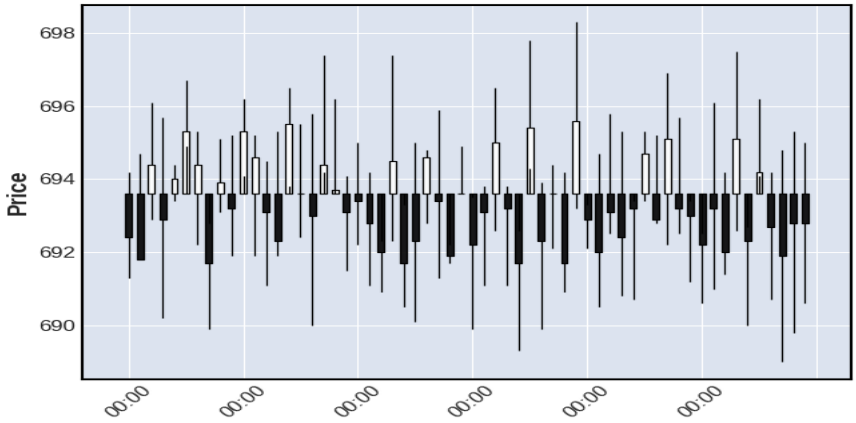
698
696
694
692
690
Price
00:00
00:00
00:00
00:00
00:00
00:00

EBL

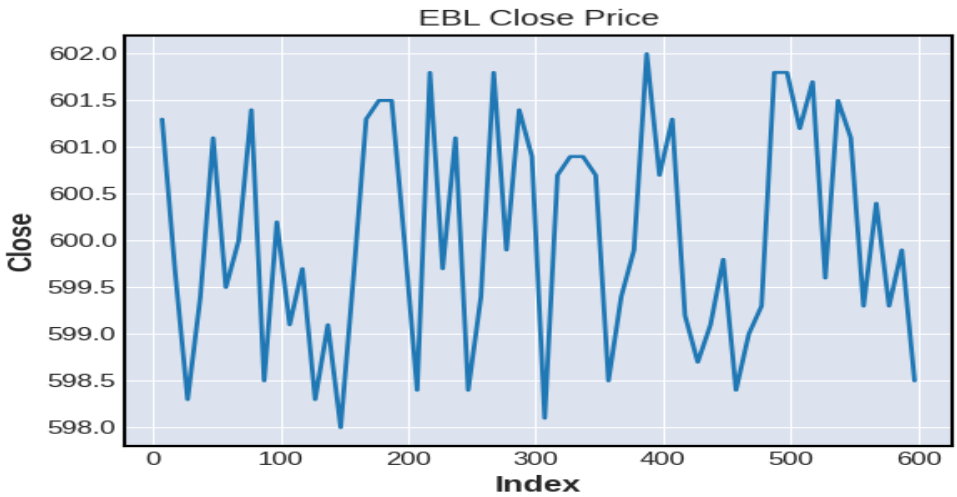
EBL Close Price
602.0
601.5
601.0
600.5
600.0
599.5
599.0
598.5
598.0
Close
0
100
200
300
400
500
600
Index

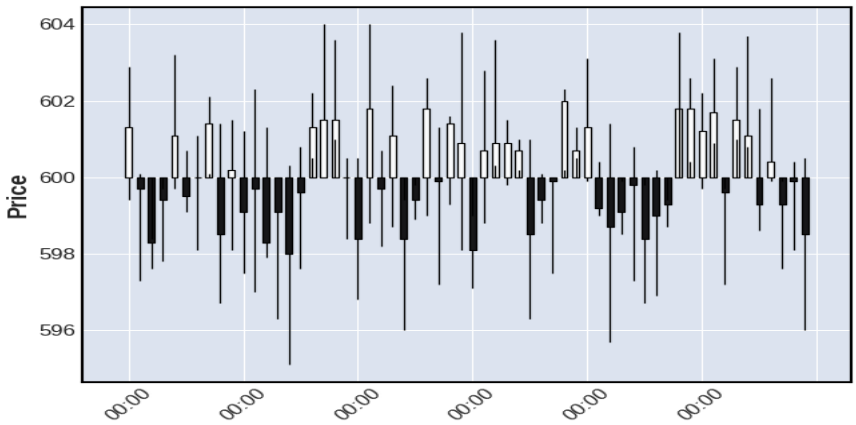
604
602
600
598
596
Price
00:00
00:00
00:00
00:00
00:00
00:00

SBL

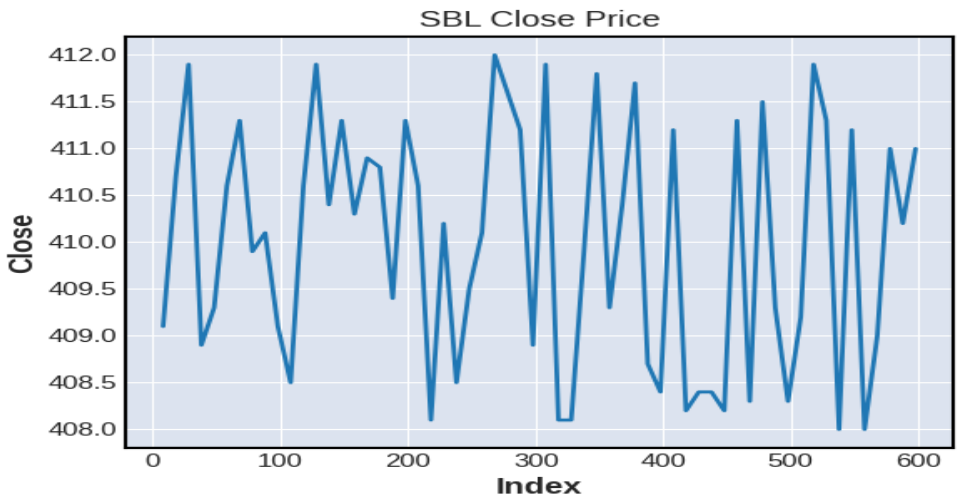
SBL Close Price
Close
412.0
411.5
411.0
410.5
410.0
409.5
409.0
408.5
408.0
0
100
200
300
400
500
600
Index

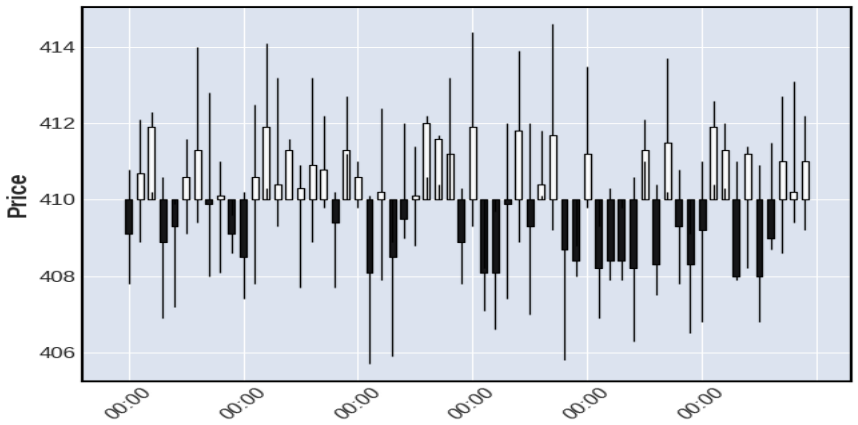
Price
414
412
410
408
406
00:00
00:00
00:00
00:00
00:00
00:00

GBIME

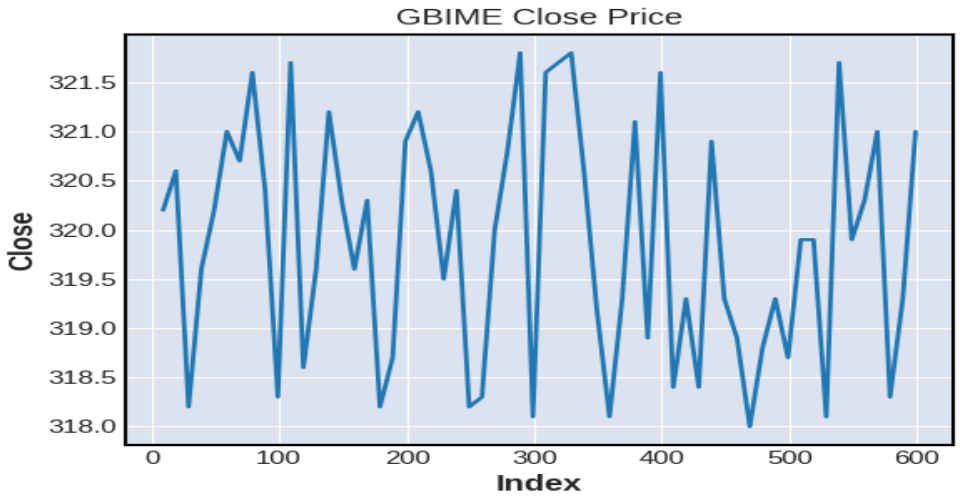
GBIME Close Price
Close
321.5
321.0
320.5
320.0
319.5
319.0
318.5
318.0
0
100
200
300
400
500
600
Index

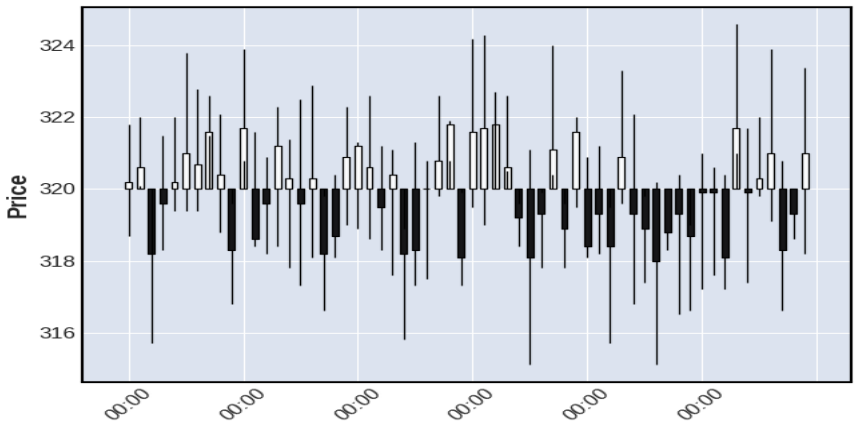
Price
324
322
320
318
316
00:00
00:00
00:00
00:00
00:00
00:00