0 items

Welcome to Obscurify.

Hey sevyr. Check out your stats below

Your Top Genres

1 / rap	6 / lgbtq+ hip hop
2 / alternative r&b	7 / dance pop
3 / r&b	8 / afrofuturism
4 / pop	9 / urban contemporary
5 / hip hop	10 / conscious hip hop

[redacted]

Your Most Obscure

Artists

- Frankie Rabbit
- Gunner Volume
- Amelia Jordan
- Saturn Lunae
- Selenge

Tracks

- Seth Redburn
- Enterprise (I with Card II)
- Nic
- Jill Craft
- King Black Girls (feat. Anna Bread)

Current Top Songs

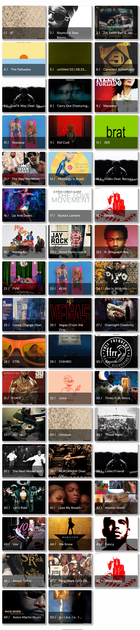

Select
Artists Songs

Create Playlist

Show History
Toggle a playlist of what you were listening to during a specific time period.
Current
All Time

Start Over

Your Moods

Spotify measures happiness, energy, danceability and acousticness of the songs you listen to. See how your music compares to the US average.

Happiness

Tracks with high happiness sound more positive (e.g. cheerful, euphoric), while tracks with low happiness sound more negative.

Your Current score is **5.4% happier** than average

Your All Time score is **5.4% happier** than average

Your favorite example
gr

Danceability

Danceability is based on a combination of musical elements including tempo, rhythm stability, beat strength, and overall regularity.

Your Current score is **15.4% more danceable** than average

Your All Time score is **15.1% more danceable** than average

Your favorite example
Bounce & Dec Bounce

Energy

Energetic tracks feel fast, loud, and noisy. For example, death metal has high energy while minuet piec usually has low.

Your music has been getting more energetic over the years.
Your Current score is **1.9% more energetic** than average

Your All Time score is **same as** than average

Your favorite example
Supers

Acousticness

Acoustic music features more acoustic instruments and vocals, a electronic ones.

You haven't been into acoustic tracks as much lately.
Your Current score is **12.1% more obscure** than average

Your All Time score is **1.9% more obscure** than average

Your favorite example
Ind' Up

By the Decades

Your music taste spans generations! You've been listening to music made from 4 decades.

Your favorite decade of music is the **2000s**.
Check out songs you've been listening to in each decade.

- The 1960s
- The 1970s
- The 2000s
- The 2010s

Compare with Your Friends

Anonymize your unique URL and share your Obscurify profile with your friends.

Share with your friends