19CS82C – Internship/In-Plant Training

Review 2

Ainoon Faaizah Khan F

2212078

Internship Presentation

Internship Organization

WebStack Academy

Duration

12th February 2024–23rd April 2024

Domain

Full Stack WebDevelopment (MERN Stack)

Learning Experience

Successfully completed online, hands-on training through recorded video sessions.

Gained practical experience in full-stack web development using MERN stack technologies.

Developed a solid understanding of workflows involved in real-time website development.

Assigned Tasks

Completed module-based assignments covering both front-end and back-end development.

Carried out coding exercises aligned with the video sessions.

Developed a full-stack web application titled “Homely Hub".

Academic Improvement & Key Outcome

1. Academic Improvement:

- Better understanding of web development concepts from academics.
- Improved logical thinking and problem-solving skills.
- Learned more about database connections and server-side operations.
- Gained insight into real-world coding practices.

2. Key Outcomes:

- Developed a full-stack web application.
- Learned how front-end and back-end work together.
- Gained confidence in writing, testing, and debugging code.
- Improved project documentation and report writing.

Key Outcome – Hotel Booking Website

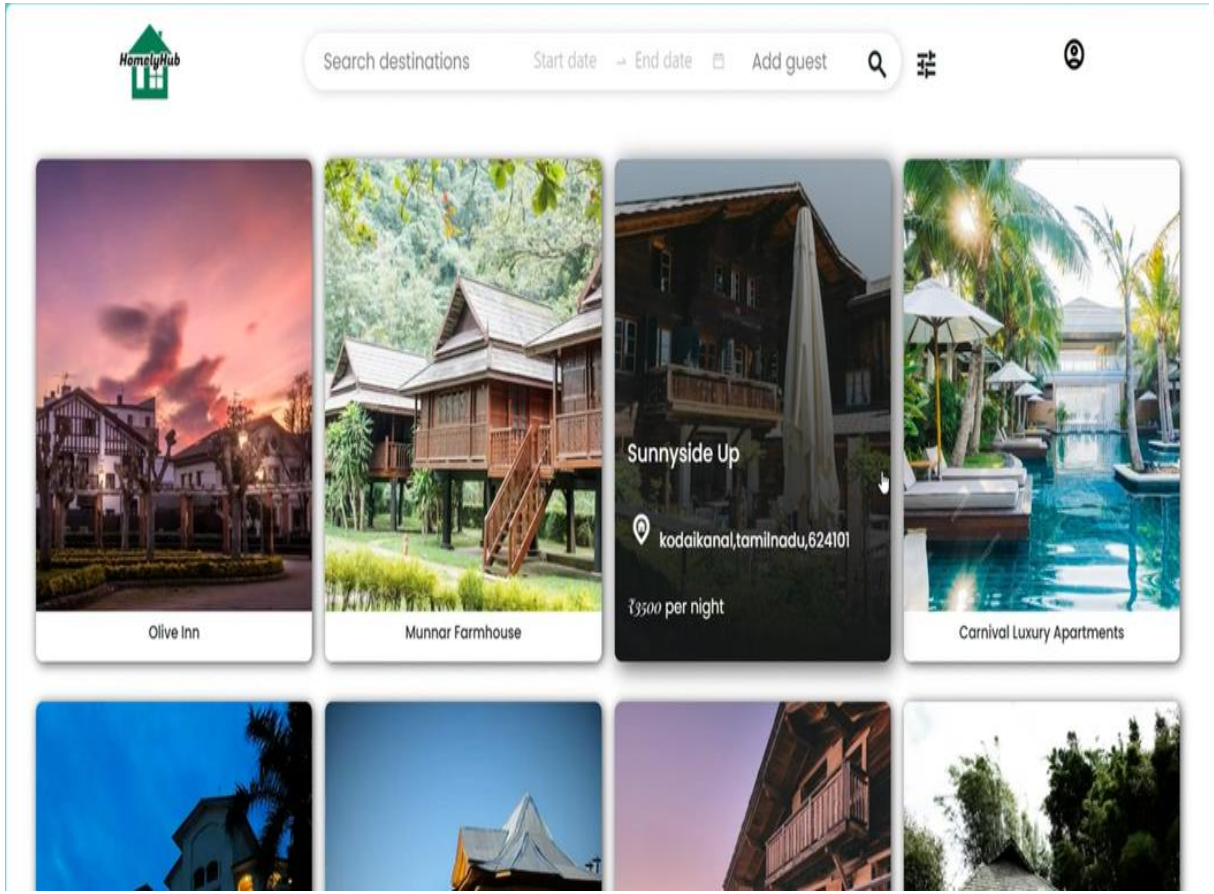

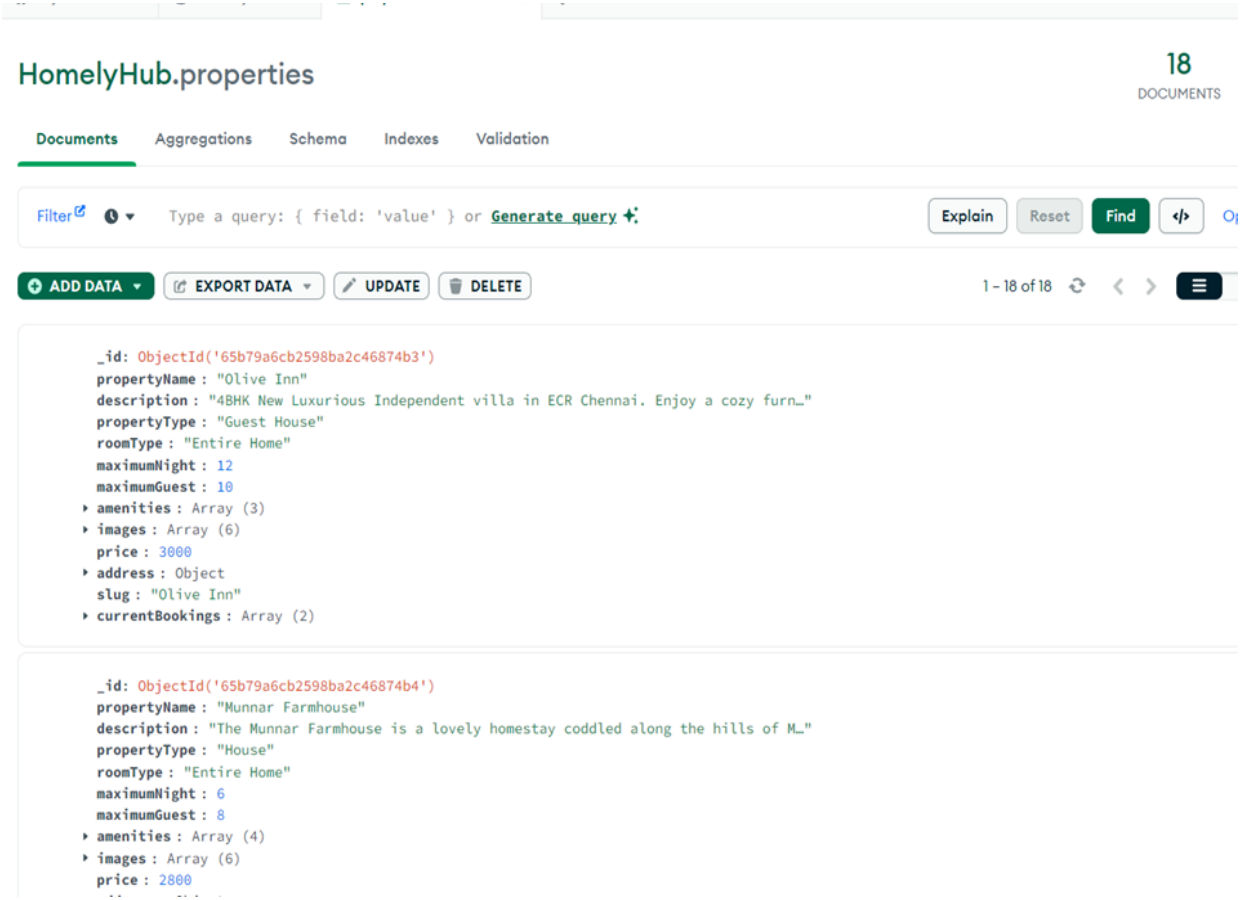

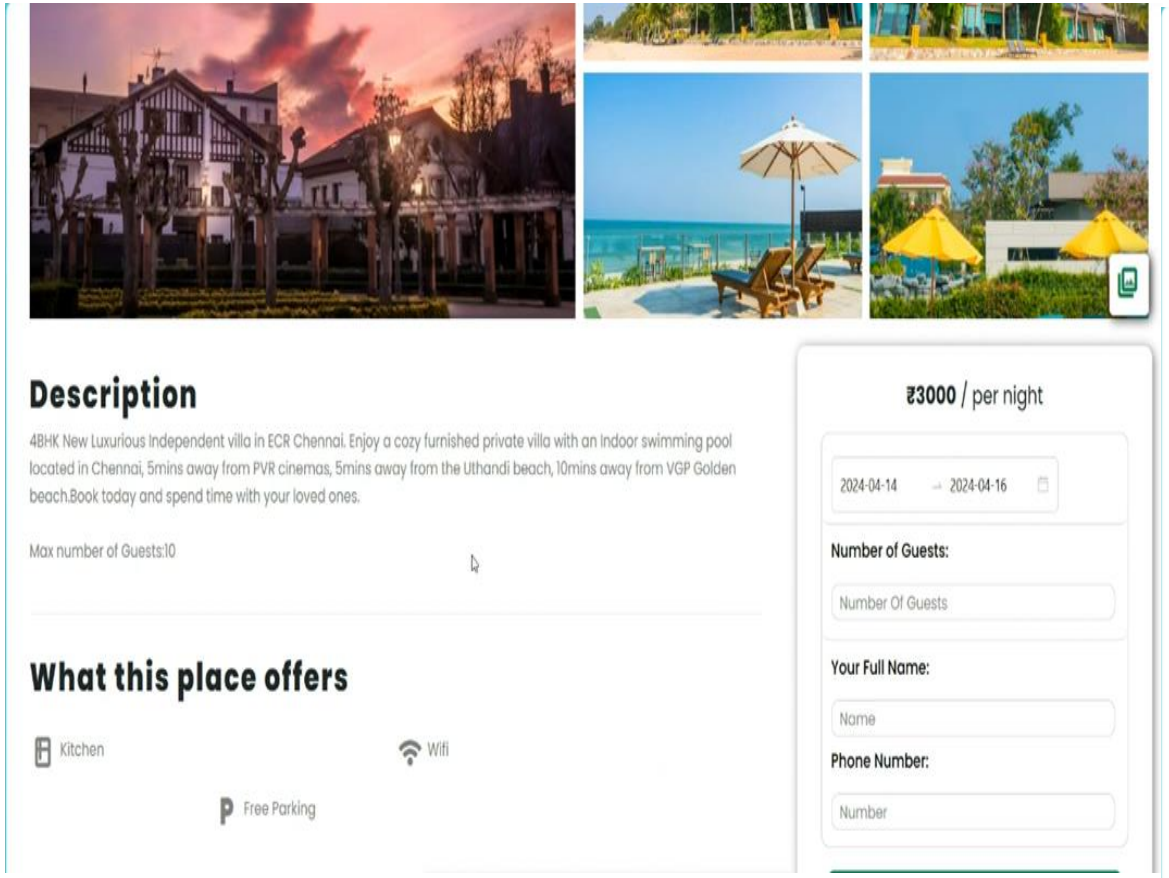
Description
4BHK New Luxurious Independent villa in ECR Chennai. Enjoy a cozy furnished private villa with an indoor swimming pool located in Chennai, 5mins away from PVR cinemas, 5mins away from the Uthandi beach, 10mins away from VGP Golden beach.Book today and spend time with your loved ones.
Max number of Guests:10
What this place offers
Kitchen
Wifi
Free Parking
₹3000 / per night
2024-04-14
2024-04-16
Number of Guests:
Number Of Guests
Your Full Name:
Name
Phone Number:
Number

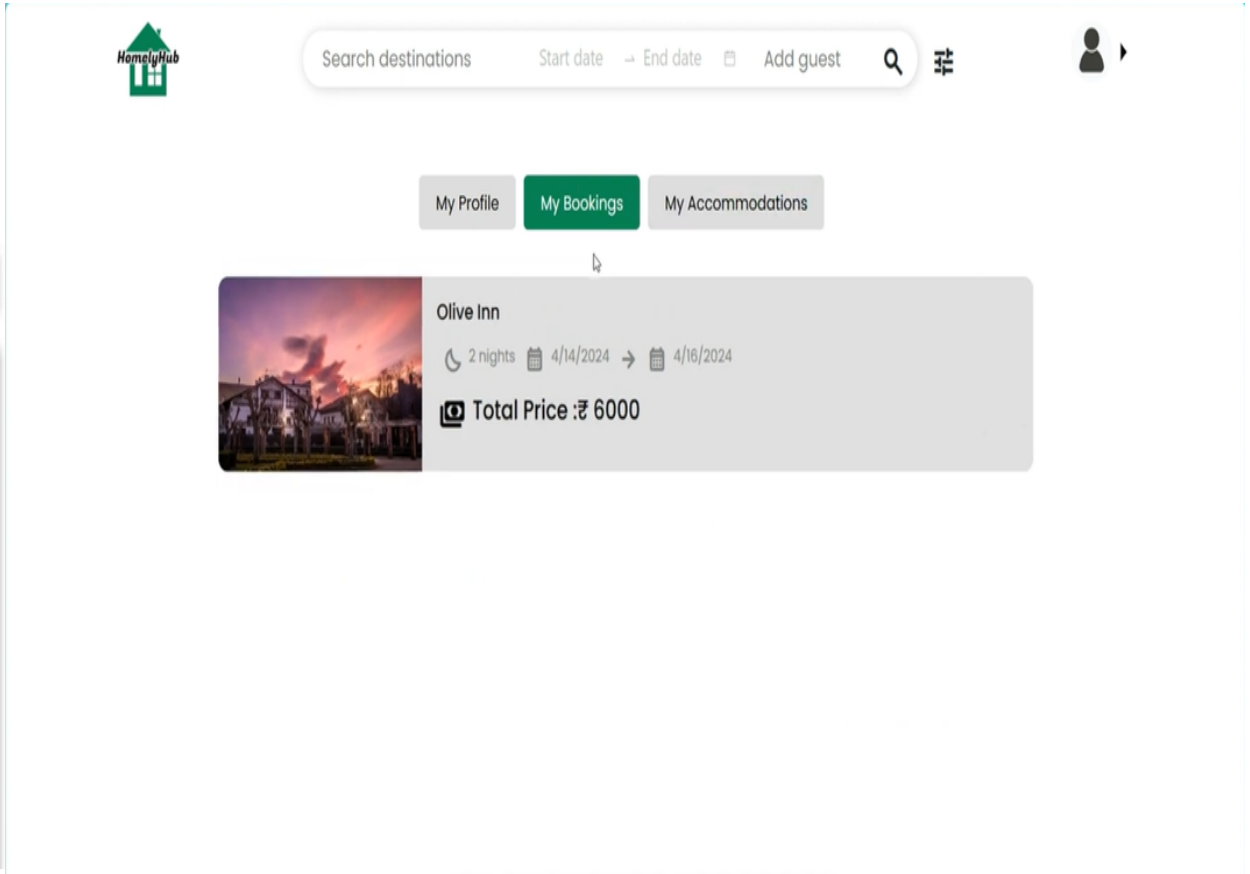
HomelyHub
Search destinations
Start date
End date
Add guest
My Profile
My Bookings
My Accommodations
Olive Inn
2 nights
4/14/2024
4/16/2024
Total Price :₹ 6000

Skill Enhancement (Technical and soft skills)

Technical Skills:

•Front-end: HTML, CSS, JavaScript, React JS

•Back-end: Node.js, Express.js

•Database: MongoDB

•Tools: VS Code, Git

Soft Skills:

- Problem-Solving
- Time Management
- Communication
- Adaptability

Status of the report

The internship report is currently being prepared. The report will cover:

- An overview of the internship and the learning experiences gained
- A detailed explanation of the Homely Hub project development
- Descriptions of the project’s working modules

Expected Completion: Prior to the college review presentation

THANK YOU