ALAGAPPA UNIVERSITY

[Accredited with A+ Grade by NAAC (CGPA: 3.64) in the Third Cycle]

Karaikudi – 630 003, Tamil Nadu.

Department of Bioelectronics & Biosensors

Organizes a workshop on

NANO-BIO-SENSORS: PRESENT STATUS AND FUTURE PERSPECTIVES

NANOSE - 2018

8th & 9th March 2018

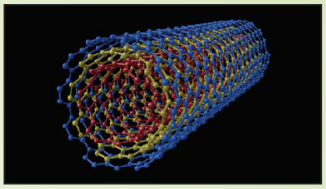

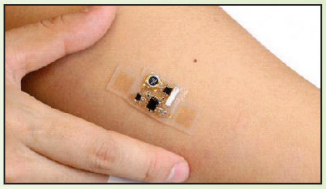

PROGRAMME COMMITTEE

Patron
Prof. Dr. S. SUBBIAH
Vice Chancellor, Alagappa University

Co-Patron
Prof. H. GURUMALLESH PRABU
Registrar, Alagappa University

Convener
Dr. C. SEKAR
Dept. of Bioelectronics & Biosensors

Secretaries
Dr. V. DHARUMAN
Dr. J. WILSON
Assistant Professors
Dr. C. SUMATHI, Master Technician

Members
Dr. P. PRADEEPA
Mrs. C. PRIYA

ADVISORY COMMITTEE

Prof. P. MANISANKAR
Vice-Chancellor, BDU, Trichy
Prof. K. BASKAR
Vice-Chancellor, MS University
Prof. VIJAYAMOHANAN K PILLAI
CECRI, Karaikudi
Dr. K. BASKARAN
NTU, Singapore
Prof. ASHOK K GANGULY
IIT, Delhi
Dr. C.R. SURI, IM Tech, Chandigarh
Prof. TIAN XIUPING,
Tangshan Polytechnic College, China
Prof. V. RAMAKRISHNAN
IISER, Thiruvanathapuram
Prof. GIOVANNI NERI
University of Messina, Italy
Prof. ANTONIO TRIPOLI
Australian National University
Dr. J. KUMAR
Anna University, Chennai
Dr. R. JAYAVEL
Anna University, Chennai
Dr. S. PONNUSAMY
SRM University, Chennai
Dr. S. BALAKUMAR
University of Madras
Prof. K. GIRISHKUMAR, CUSAT, Kerala
Prof. K. MAHADEVAN PILLAI
University of Kerala
Dr. K. ASOKAN, IUAC, New Delhi
Dr. MANNAN BOOPATHY, DRDL, Gwaliar
Prof. S. SAMPATH, IISc, Bangalore

VENUE

Science Campus,
Alagappa University, Karaikudi

THEME OF THE WORKSHOP

Biosensors are important analytical tools in the fields of clinical and point-of-care diagnosis, pharmaceutical and process industries, food processing and preservation, environmental monitoring, defense and biowarfare. Chemo-resistive gas sensors have been used quite extensively for explosive detection, air quality monitoring and for breath analysis in the form of e-nose and e-tongue. Emergence of Nanoscience and Technology led to the development of cost effective and portable sensor devices with superior performances. Indian scientists have contributed greatly in the form of a large number of publications in reputed journals and patents. The proposed workshop will provide a platform for researchers, professionals and entrepreneurs to take stock of the current status in the area of nano-chemo-bio sensors and to motivate young researchers to orient their research towards device fabrication in order to achieve "Make in India" goal towards commercialization of Sensors.

ABOUT THE UNIVERSITY

Alagappa University has emerged from the galaxy of institutions initially founded by the great philanthropist and educationist Dr. RM. Alagappa Chettiar in the year 1985 at Karaikudi. The University is accredited with 'A+' Grade by NAAC. New innovative courses of social relevance are being offered by the University through regular and distance modes. The University's motto is "Excellence in Action" and the University keeps before it the vision of excellence in all spheres of its action.

ABOUT THE DEPARTMENT

The Department of Bioelectronics and Biosensors was established in the year 2008. Major scope of the Department is to teach and develop "innovative technologies" to address key issues in health care and its allied areas including pharmaceutical and food industries. The Department has successfully generated external funding to the tune of Rs. 275 lakhs through projects from reputed Government agencies like DST, ICMR, CSIR, BRNS and UGC. There are adequate facilities for conducting high quality research in the areas of materials science and device fabrication. The Department offers M.Sc., and Ph.D. programmes in the field of Bioelectronics and M.Sc. Physics (Specialization in Biosensors).

Correspondence Address
Dr. C. SEKAR
Convener - NANOSE-2018
Department of Bioelectronics & Biosensors
Alagappa University
Karaikudi-630 003. Tamil Nadu.
Phone : 04565 226385
Mobile : 9442563637
E-mail : Nanose2025@gmail.com

TOPICS OF INTEREST

- Nano-materials
- Biomaterials
- Carbon nanostructures
- Biosensors
- Gas sensors
- Chemical sensors
- Electrochemical sensors
- Optical sensors

MODE OF PRESENTATION

- Invited talks by Experts
- Short invited talks (20 minutes) by Young Researchers, PDFs and SRFs
- Poster Presentation by students and other participants
- Panel discussion

REGISTRATION FEE

Students : ₹ 300
Researchers & Academicians : ₹ 500

The Registration fee may be paid through DD in favor of NANOSE – 2018 payable at Karaikudi.

Accommodation:
Guest House and Hotel accommodation will be arranged on payment basis.

Registration dead line :
28th February 2018

Poocharam Prints, KKDI. Ph: 9884712091

ALAGAPPA UNIVERSITY

(Accredited with "A+" Grade by NAAC)

Karaikudi- 630 003, Tamilnadu

Department of Bioelectronics and Biosensors

Organizes a Workshop on

'NANO-BIO-SENSORS: PRESENT STATUS AND FUTURE PERSPECTIVES'

(NANOSE - 2018)

8th & 9th March, 2018

Venue: Science Campus

REGISTRATION FORM

Full name:

Designation: Sex:

Address for Communication:

Mobile:

E-mail:

Registration details:

☐ Students Rs. 300/-

☐ Researchers & Academicians Rs. 500/-

Payment Details: Name of the Bank: DD Number: Date:

(DD Favor on 'NANOSE - 2018' payable at Karaikudi)

Accommodation Requirement : ☐ Students Hostel ☐ Guest House
(If requested)

(On the payment basis)

Date:

Place: *Signature*

For further enquires contact and The Registration form addressed to

Dr. C. Sekar

Convener – NANOSE – 2018

Department of Bioelectronics and Biosensors
Science Campus
Alagappa University
Karaikudi- 630 003
Phone: 04565 226385
Mobile : 9442563637
E-mail: nanose2025@gmail.com