ALAGAPPA UNIVERSITY

A State University Graded Category-I by MHRD-UGC
& A+ Grade by NAAC (CGPA: 3.64)

Karaikudi - 630 003, Tamil Nadu, India

PLACEMENT BROCHURE
2017-18

CONTENTS

1 Message for the Vice-Chancellor
2 Message from the Registrar
3 About Alagappa University
4 Why Recruit @ Alagappa University
6 Achievements
7 Awards and Accolades
8 Infrastructure
9 Amenities and Facilities
10 Auditorium Lecture Halls and Conference Rooms
11 Green Campus
12 Departments
24 Sports Facilities / Para Sports
25 International Collaborations
26 Student Life @ Alagappa
27 Club Culture
28 Study Circle
29 Training and Placement Cell
30 Our Esteemed Recruiters
31 How to Reach Karaikudi
32 Student Demographics

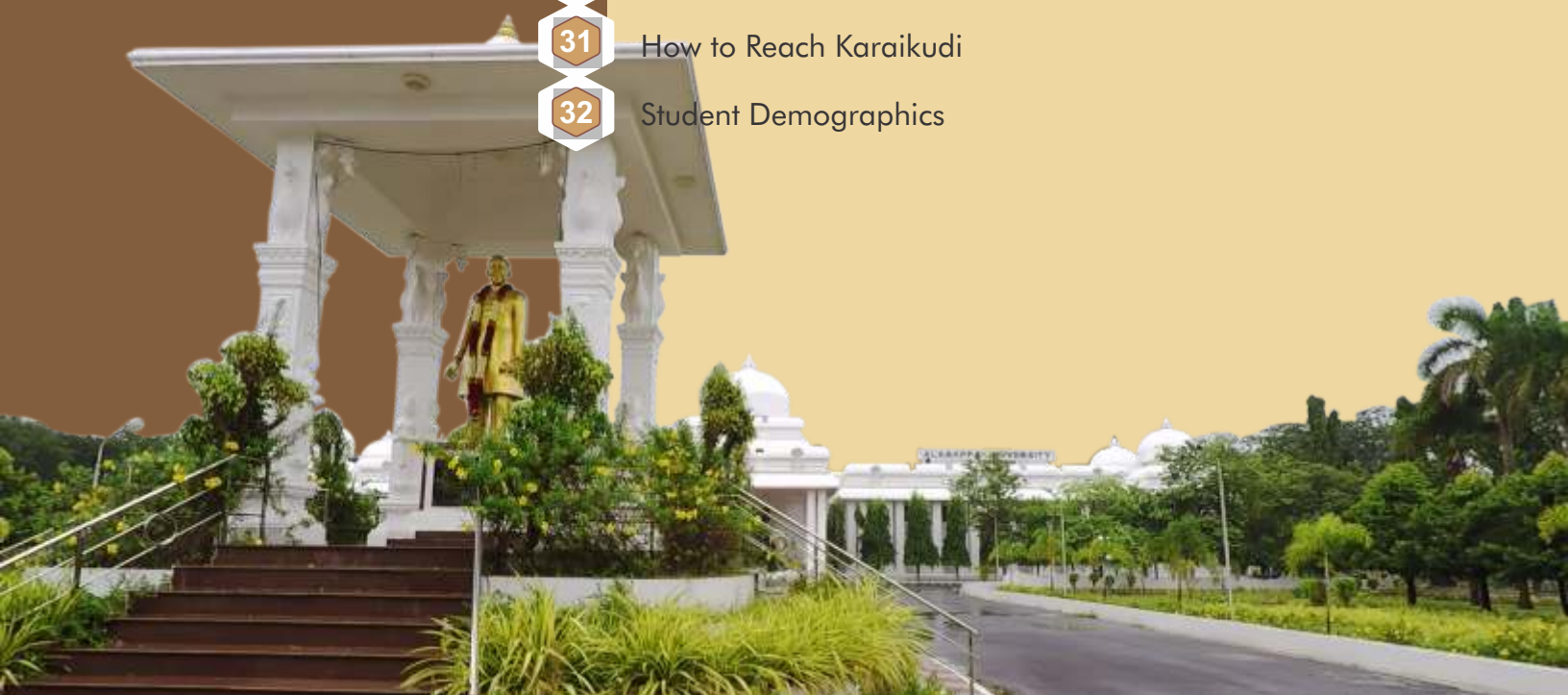

FROM THE

VICE-CHANCELLOR'S DESK

I am much thrilled to preface the Placement Brochure of Alagappa University 2017-2018. I extend my whole hearted welcome to the potential recruiters and talent seekers.

The biggest strength of Alagappa University is a proactive learning approach accompanied by well planned academic pursuits. Sector specific specialised MBA programmes, Innovative programmes in Micro Sciences, Trendy programmes in Arts and Education are offered so as to fill up the human resource gaps in different precincts. Industry Interface is a routine process in the campus in the form of visits, seminars, internships and live projects. The pedagogy includes presentations, case studies, club activities, Village Placement Programmes and Sports and Cultural events which enable students for acquiring skills for the holistic improvement of the spiritual, social and emotional quotient.

In the last two years, Alagappa University has achieved many feats. The prestigious category I status of UGC, an enviable CGPA of 3.64 by NAAC, dual awards for eco friendliness and a slew of honours conferred on the faculty members add more value to the profile of our students.

Our University presents to you a group of self motivated, well groomed youngsters who are prepared to face the dynamic challenges in the technology driven world. I am optimistic that the students will be well received by the industry. It is sincerely hoped that our students will match industry expectations and will become shining stars in their respective domains, emulating their distinguished alumni.

I wish the students of this batch a grand success.

Prof. S. SUBBIAH

FROM THE

REGISTRAR

Alagappa University has come a long way since its inception in 1985. Academically, we are at the forefront of developing new curricula and new programs. We are also at the forefront of research and development. Our faculty student ratio (1:10) is one of the best among the State Universities of Tamil Nadu. In addition to the core and elective courses, every student of Alagappa University gets value-addition inputs in terms of foreign languages, communication skills, behavioural sciences, games and sports. All these attributes help students to become perfect professionals/successful entrepreneurs.

Alagappa University offers an array of unique experiences of learning and research. As a step towards strengthening an Intensive-Industry-Institution-Interaction (4-ls) between the University and the business fraternity, we invite eminent speakers within the country and around the globe to conduct sessions on major issues related to industry need. This gives our students and the corporate an opportunity, to exchange ideas on a common platform. The University offers its teaching and learning transactions through classroom lectures, video, seminars, group work, case study methods, role plays, market survey, field & industry visits, study abroad and guest lectures, as part of assurance of learning.

Our alumni are working in reputed organisations across the length and breadth of the globe, and are a testament that we inculcate in each student the spirit of dedication, sincerity and loyalty, in collaboration with industry who support our mission with so much of enthusiasm.

The Placement Brochure gives the reader glimpses of our programmes and activities which, I am sure inspire you to make Alagappa University, Karaikudi, as the first choice for campus recruitment, internships and pre-placement offers.

On behalf of the faculty and students, I would like to extend our warmest welcome to recruiters who participate in the recruitment process at Alagappa University.

Prof. H. GURUMALLESH PRABU

ALGAPPA UNIVERSITY

Alagappa University, established as a State University in 1985, by the Government of Tamilnadu, has emerged into a citadel of knowledge, by providing opportunities for commendably High Quality Education, Research, and Outreach Activities.

VISION

Excellence in all spheres of education with articulate emphasise on 'PEARL'-Pedagogy, /Extension, Administration, Research and Learning.

MISSION

Committed to provide a high quality higher education to the learners so that they are transformed into intellectually competent human resources that will help to uplift of the nation to Educational, Social, Technological, Environmental and Economic Magnificence.
(ESTEEM)

COXSWAINING CREDOS

Dedication and Commitment are the twin watch words in Alagappa with the entire team of faculty members, supporting staff and students passionately striving for transcendence in pursuits.

WHY RECRUIT @

ALAGAPPA UNIVERSITY

An Institute of **National Preponderance :**

Alagappa University Karaikudi, singularises itself not only as another institution offering PG and Research programmes but also as one of a Supreme Academies with category I status of the UGC. It focuses just not on degrees but on creating entrepreneurs, scientists, techno logistics, and leaders through its world class curriculum.

A Lyceum of **Excellence :**

Excellence in action is the Hall mark of Alagappa University. Its entire journey of three decades in higher education has set many bench marks for emulation by its peers.

Exquisite **Curriculum :**

Alagappa University accords a need oriented, choice based and contemporary curriculum on par with International Standards. All departments offer a wide range of courses with a judicious mix of theory and practicum. All courses are architectured with the twin objectives of promoting employability and entrepreneurship. E-learning through MOOC platforms, elegant courses on soft skills add more value to the curriculum. The University draws national and international expertise for fine tuning the curriculum. Feed back of students and alumni are also given due weightage in framing the curriculum.

Ethnology worth **Conserving :**

Right from day one Alagappa University has been craving for tapping the latent potentials of the youth hailing from its rural locality and make them as innovative and spirited leaders. Alumni of Alagappa always carry the tag of sincereity and hard work where ever they go. They exhibit a great sense of social responsibility and never tread on the beaten path.

Consistent Performer **with Due Recognitions :**

The University has carved a niche for itself in the academic map of India, particularly in South India. A stable performer in terms of vital academic yardsticks, its achievements have received much adulation from many quarters in the form of awards, honours, recognitions etc.,

Graded
Category

1

by

MHRD - UGC

and
1st State University
in South India
accredited with **A+ Grade**
with a **CGPA** of **3.64** by NAAC

AWARDS AND ACCOLADES

The University is progressively marching towards Eminence in all spheres of higher education. Its campaign for affordable and quality education in tune with the dream of its Founder, the great Philanthropist Dr. Alagappa is marked by a slew of awards and recognitions:

- Prestigious Category One Status recognition by the UGC, with Alagappa being the only State University in Tamil Nadu being conferred with this rare honour.
- First State University in South India to be accredited with A+ grade with a CGPA of 3.64 by the National Assessment and Accreditation Council.
- Bestowed with the World Clean and Green University Campus Award and World Environment and Livelihood Award (WEAL), 2017 by the National Institute of Cleanliness and Education Research (NICER).
- Third rank in SWACHHTA Ranking 2017 among 3500 plus government institutions of the country; the Ranking, an initiative of the MHRD, Government of India evaluates the institution on the twin parameters of cleanliness and hygiene.
- ISO 9001: 2015 certification for furthering quality driven education and research.
- IAB Blind Empowerment Champions 2018, SILVER ZONE Award by the Indian Association for the Blind.
- Prof. S. Subbiah, Vice-Chancellor was honoured with "Dr. S. Radhakrishnan Education Excellence Award" by the Indian Institute of Oriental Heritage (IIOH), Kolkata.
- Prof. S. Subbiah, Vice-Chancellor has been bestowed with "Amity Academic Excellence Award" by Amity University, Noida.

INFRASTRUCTURE

The University, located at a sprawling expanse of 450 acres boasts of an enviable infrastructure. Inspite of its locational constraints, the learners are provided with a sterling infrastructure. The ambience of the University is very carefully built in order to enable the inmates to be technology driven and eco-friendly. The flora and fauna of the campuses and internet hubs with wi-fi connectivity makes the University as a bee hive of inquisitive learners; it is a home away from home for them with a digital environment and lots of parental care from the teachers.

CENTRAL LIBRARY

An Avant-garde Central Library is the pride possession of Alagappa University. The Library Management System based on Radio Frequency Identification (RFI), help the students with 24*7 access to precious learning resources. Alluring exterior, capacious reading halls, three tier stack rooms, trend-setting conference hall and discussion room are the unique features of the Library. It emblazons a startling collection of 1, 05,000 plus books, 200 plus printed periodicals, 100+ magazines and 7000+ online journals on varied subjects.

In order to fulfil the faculty-specific information needs, the University has set up four faculty libraries to cater to the needs of Specific Faculties of Arts, Education, Management and Science. As a part of its societal endeavour, the University has partnered with Corporation Bank for setting up a Public library with a compatible reading environment.

USIC - LABORATORIES

Instrumentation has often been cited as the pacing factor of research; the productivity of researchers is only as great as the tools they have available to observe, measure, and do research. Cutting-edge instruments not only enable new discoveries but help to make the production of knowledge more efficient. Many newly developed instruments are important because they enable us to explore phenomena with more precision and speed. Advanced tools enable scientists to answer increasingly complex questions, and new findings in turn enable the development of more powerful, and sometimes novel instruments.

University Science Instrumentation Centre (USIC) was created with the objective to uplift the quality of research in basic as well as applied field of sciences carried out by the students, scholars and faculty members of this University.

AMENITIES AND FACILITIES

To create aesthetic environment for better learning, almost the entire University Campus has been made as Green and Clean Campus. Garden has been created in about 353000 sq. ft. covering all Academic and Administrative campuses. Botanical garden and 'Alagappa Alumni Garden' inside the University campus have been created to promote the furtherance of learning and to glorify nature.

Alagappa University has become the first University in Southern districts to be a smart cycling campus. This will make the University a Health Conscious and Smart Cycling Campus. This is a green concept with a vision to make India a cycling country which would make it greater and help to reduce the environmental pollution. It is a "Healthy India" initiative under Swasth Bharat Scheme. This GPS based dockless bicycle, by sharing technology platform would allow the users (Students and Staff) to cover short distances by scanning QR code and ride the bicycle at a nominal cost.

Other amenities for students include exclusive residential accommodation for men (5 hostels) and women (6 hostels), separate international students' residence for oversees students, mineral water facilities, health care centre and yoga centre.

AUDITORIUM LECTURE HALLS AND CONFERENCE ROOMS

Alagappa University is always radiant with a plethora of events. In order to host such programmes, there are two mega sized, hi-tech centrally air conditioned auditoriums with a seating capacity of above 1000. A mini Seminar Hall and Faculty wise Conference Halls give scope for healthy academic interaction, research initiatives and extension endeavours. All the Conference Halls are fully equipped with Uninterrupted Power Supply, air conditioners and smart gadgets for presentation and dissemination of knowledge.

SMART CLASS ROOMS

Alagappa University is spearheading ICT enabled learning vigorously. All Departments have smart class rooms adorned with digital boards, internet connectivity LCD projectors and Electronic podiums. Digital Boards are uploaded with course syllabus, e-course ware, presentations, online quizzes and games.

FACILITIES FOR RECRUITERS

The sojourn of the recruiters in the campus of Alagappa will always be cherishable. As a step towards creating a hassle free recruiting ambience, a placement centre has been created. The Centre houses a digitalised placement hall equipped with advanced modes of video conferencing, exclusive HR cabins and an automated office for supporting services.

Recruiters are showered with 'Chettinad' hospitality with an opportunity to taste the world famous ethnic cuisine and enjoy the cultural heritage of the locality. The University has the tradition of extending a red carpet welcome for all its guests and the recruiters can refresh themselves in the well maintained guest houses, known for their serenity.

GREEN CAMPUS

In a bid to make the campus green, the Alagappa University has launched 'one student one tree' programme on 10.01.2017 as part of the greenery programmes implemented by Department of Botany and Centre for Swachh Bharat and Swash Bharat mission. As per the programme, each student, after joining the University, would be given a sapling and he/she should nurture the plant, till the completion of the studies. The students planted 1000 saplings at specified spaces provided to them. Before going to their classrooms, they would take a look at the saplings and before leaving for home, they would water the saplings.

Botanical Garden

The University established a Botanical Garden with 5 acres. The aim of the botanical garden is to educate poor farmers regarding the benefits of terrestrial biological diversity, which also plays a vital role in maintaining forest ecology through pollination and cross germination and in turn helps the agricultural process.

Children Park

Children can learn new skills, have fun, play and develop self-confidence by spending time in the garden tending plants and growing their own food. Most children enjoy being outdoors and love digging in the soil, getting dirty, creating things and watching plants grow.

Ecological Park

Ecological Park was created for the purpose of preventing extinction of Sparrows, Mynas and Peacocks by providing hanging nest and feeding cereals and grams. So, the number of counts in sparrows can be increased in future, as they are listed in endangered species. The birds can have the place of survival in a secured shelter with healthy atmosphere.

Tree plantation outside of the Campus

Tree plantation outside of the Campus, particularly in adopted Villages through Village Placement Programme and Centre on Swachh Bharat and Swasth Bharat. The planted saplings are maintained with the assistance of the village people.

DEPARTMENTS

Department of Tamil

Tamil department was established in the year 1985. The Department gives preference to the literature of Sangam Age, Grammar, Journalism, Nattupurayial and to others aspects of sangam Literature. Central Institute of Indian Language (CIIL) in Mysore in conducting language training to the Sivaganga, Ramnad and Viruthunagar District, teachers.

Courses offered: M.A, M.Phil, Ph.D

Centre for Tamil Culture

It is highly fitting that Alagappa University has started a "Centre for Tamil Culture" during the academic year 2015-16, with the objective of nurturing, preserving and propagating the rich Tamil tradition and culture. The Centre will also highlight the unique features of this ancient civilization and guide students to understand the nuances of Tamil culture and it will make known to the outside world the great principles with which the ancient Tamils led a life of glory.

Courses offered: Ph.D

Department of English and Foreign Languages

The Department of English and Foreign Languages was established in May 2005 .Within a very short period of its establishment, it has been serving the five-fold objectives of Higher Education "PEARL"(Pedagogy, Extension, Application, Research and Learning). The Department has opened fresh avenues for developing command over language skills through a well equipped Language Laboratory. This Department has attracted students from China, which is a matter of pride indeed.

Courses offered: M.A, M.Phil, Ph.D, Certificate Programme in French

Department of Fine Arts

The eminent founder Dr. Alagappa Chettiar's interest towards classical music and traditional dance has paved the way for the emergence of the department of fine arts in Alagappa University. The department takes constant efforts in encouraging the students in participating in various co-curricular activities related to fine arts. Through such activities, the department is vibrant in grooming the inner abilities of the students.

Courses offered: B.F.A., (Bharathanatyam), M.F.A., (Bharathanatyam), B.F.A., Music (Vocal), M.F.A., Music (Vocal)

Department of Women's Studies

"Women" being the subject matter of the course offered by the department, it transcends boundaries of disciplines and eventually assumes inter-disciplinary nature. The syllabus for the course is so designed as to empower students with adequate knowledge of their rights and privileges and it trains them to emerge as successful change-agents in the desired direction of social transformation.

Courses offered: M.A, M.Phil, Ph.D,

Centre for Women's Studies

Women's Studies programme of Alagappa University is recognized by the Tamilnadu Government on par with other postgraduate courses for purposes of Scholarship, Employment and Higher Studies.

Courses offered: Certificate Course in Beauty Therapy, Certificate Course in Gender Studies, Certificate Course in NGO Management

Department of Social Work

The Department considers education as a means of social change and transformation with the academic work through integration of theory and practice. The Department collaborates with international, national, and local organisations for field action, projects, research, and training. In addition, throughout the year several workshops, seminars, and interactive programmes are designed innovatively and organized to facilitate teaching and learning.

Courses offered: M.S.W, M.Phil, Ph.D,

Department of Economics and Rural Development

The Department of Economics and Rural Development was started during the year 2011; formerly it was known as Centre for Rural Development which was started during the year 2005. Within the short span of its establishment, the Department has made many landmark achievements in academic spheres.

Courses offered: M.A, M.Phil, Ph.D

Department of History

The Department of History was established in January 2016. Within a very short period of its establishment, it has been serving the five-fold objectives of Higher Education "PEARL"(Pedagogy, Extension, Application, Research and Learning). The Department functions with highly qualified, competent and well- trained faculty members who have expertise in their respective fields employing modern pedagogical techniques to promote the students' skills.

Courses offered: M.A, M.Phil, Ph.D

Department of Library and Information Science

The Department of Library & Information Science has been functioning in the University since 2006 with the aim of imparting up-to-date LIS education to the students through effective teaching programs and practical training. The department is working with a vision to educate individuals for careers such as librarians, documentalists, information professionals, archivists, information scientists and knowledge managers.

Courses offered: M.Lib.I.Sc, M.Phil, Ph.D

Department of Mathematics

The Department of Mathematics was established on 9th May 1985, along with three other departments Tamil, Physics and Commerce in Alagappa University. Those pursuing careers in teaching will need to prepare their own students to meet the challenges of this changing world. It believes that the best way to prepare for the future is to develop a foundation from which the students can build careers in many directions, gain some experience with how a specialty is built on those foundations, and learn to use the most up-to-date tools.

Courses offered: M.Sc, M.Phil, Ph.D

Ramanujan Centre for Higher Mathematics

The Centre aims to conduct and foster outstanding research and learning methods in both pure and applied mathematical sciences, thus contributes and motivates to the next generation of the faculty members and research students in many spheres and the advancement of multicultural environment. The Research Centre is regularly conducting State Level Quiz Programmes, ATM (Advanced Training in Mathematics) Schools, Workshops and Conferences.

Courses offered: M.Sc, Ph.D

Department of Physics

The Department of Physics has established as Centre of Excellence in research. It has been recognized that teaching in this department is among the best in the country. The faculty members are extending their knowledge to provide consultancy services to small scale industries. Two patents have been filed from the faculties and new method of crystal growth has been invented and it has been recognized by the researchers worldwide.

Courses offered: M.Sc, M.Phil, Ph.D

Department of Bioelectronics and Biosensors

Bioelectronics is the innovative and emerging field of science integrating electronics, physics, chemistry, biology and nanotechnology. This interdisciplinary field represents the present and future needs of human resource for the biomedical, defense, environmental, agricultural, and food industries. Successful health care delivery requires effective medical devices as tools for prevention, diagnosis, treatment and rehabilitation.

Courses offered: M.Sc, Ph.D

Department of Industrial Chemistry

The Department of Industrial Chemistry, one of the prime Departments of the University, was established in 1985. It is to be recorded that the Department of Industrial Chemistry has been recognized by UGC-SAP (DRS), DST-FIST and DST-PURSE to carry out advanced research in the fields of Green Chemistry, Polymer Chemistry, Electrochemistry, Textile Chemistry, Nanomaterials, Sensors, Biosensors and Solar Cells.

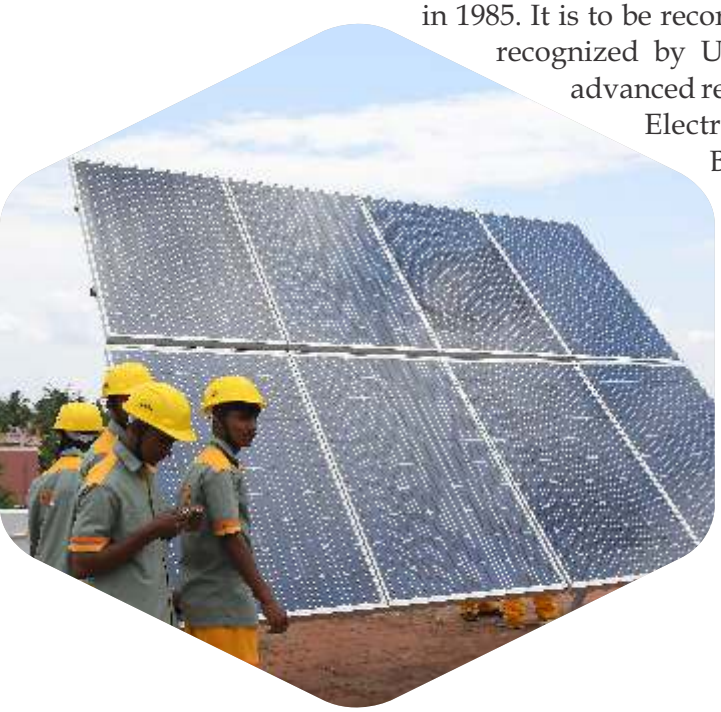

Courses offered: M.Sc, M.Phil, Ph.D

Department of Nanoscience and Technology

Nanotechnology is fundamental, enabling and emerging technologies which allow us to do new things in almost every conceivable technological discipline. Nano means ultra-small (10-9 M) but of high potency and emerging with large number of applications piercing through all the discipline of knowledge, leading to Industrial & Technological growth. Considering the importance &wide applications of Nanotechnology, a unique seat of teach this subject for Department of Nanoscience and Technology has been established in May 2008.

Courses offered: M.Sc, M.Phil, Ph.D

Department of Energy Science

The Department of Energy Science focuses on the emerging challenges facing the environment and energy sectors. Researchers develop new materials for energy production and storage by eco-friendly approaches. Additionally the Department develops core competency in solar energy, alternative fuels, and carbon mitigation. The Department works closely in collaboration with various reputed International and National Institutes/Universities for many exciting and unique projects.

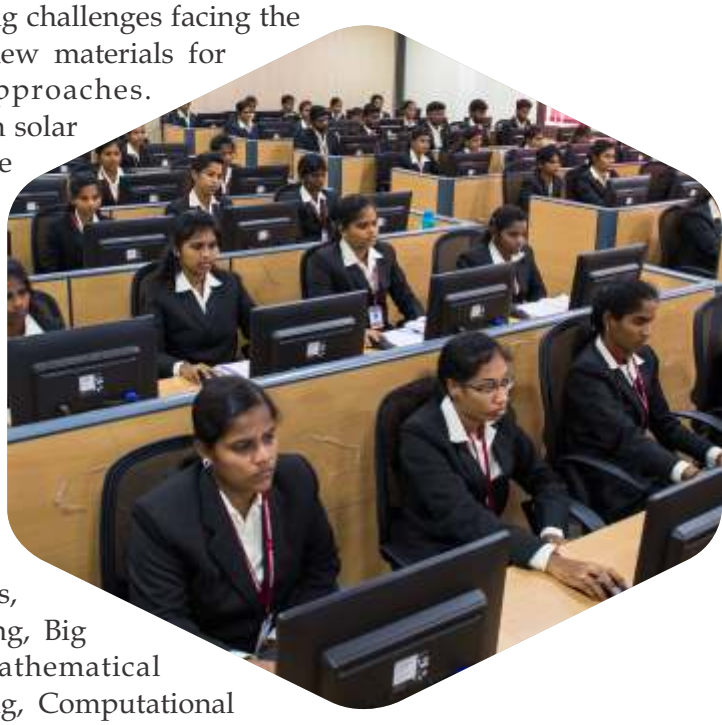

Courses offered: M.Sc, Ph.D

Department of Computer Science

The Department of Computer Science has been established in the Academic year 2016-2017. The Department comprises well experienced faculty members with research aptitude and expertise in Data Mining, Information / Network Security, Communication Networks, Databases, Algorithms, Image / Video Processing, Cloud Computing, Big Data, Software Engineering, Operation Research, Mathematical Algorithms, Wireless Communications, Machine Learning, Computational Biology, Semantic Web & Software Development.

Courses offered: M.Sc, M.Phil, Ph.D

Department of Computer Application

The Department of Computer Applications has been established in January 1986 with 2 years M.Sc. (Computer Applications) programme. The Department imparts world class training, research and provides state of the art computing facilities to the students. The major research areas are Network, Network security, Database, Image Processing, Video processing, Cloud computing and Data Mining.

Courses offered: MCA, M.Phil, Ph.D

Department of Computational Logistics

The computer centre of Alagappa University was established in 1989. The Computer Centre stands as one of the Centralised facility in the University campus. This is the first institution in India started offering Post Graduate Diploma Courses in Computer Applications in distance learning mode. Apart from conducting distance learning programmes various short term programmes are also conducted for the employees of various government services.

Courses offered: Hardware Certificate Course, Network Certificate Course

Department of Biotechnology

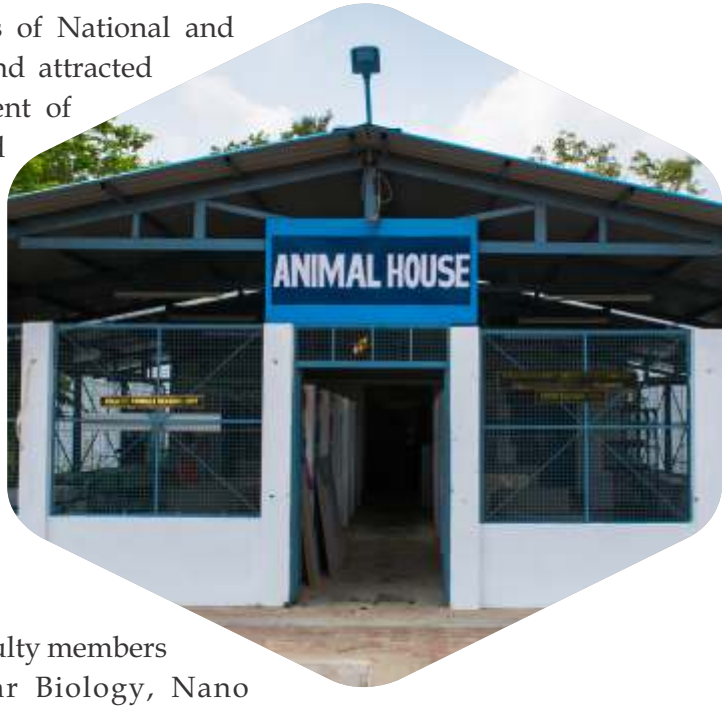

The Department has been undertaking research projects of National and International importance in the field of Biotechnology and attracted funds from various funding agencies such as Department of Biotechnology (DBT), Department of Science and Technology (DST), Council of Scientific and Industrial Research (CSIR), Indian Council of Medical Research (ICMR), University Grants Commission (UGC), Dredging Corporation of India (DCI) and Atomic Energy Regulatory Board (AERB-CSRP) independently as well as in collaboration with many National Institutes/ Universities.

Courses offered: M.Sc, Ph.D

Department of Animal Health and Management

The Department comprises experienced and innovative faculty members with expertise in Aquatic Biotechnology, Molecular Biology, Nano Biotechnology, Cancer Biology and Recombinant DNA Technology. Our research groups carry out outstanding research in the fields of Aquaculture, Nanotechnology, Microbiology, Biotechnology and Vermiculture. It is privileged to form part of intelligence port and we maintain good contacts with the National, International research, business teams.

Courses offered: M.Sc, M.Phil, Ph.D

Department of Bioinformatics

The Department has been nationally recognized by Department of Science and Technology, MoS&T, GOI under the schemes such as Fund for Improvement of S&T infrastructure in universities & higher educational institutions (FIST) - Level I for five years from 2017-2022 and Promotion of University Research and Scientific Excellence (PURSE) for two consecutive periods from 2011-2015 and 2016 - 2019). The department has International collaboration with Osaka University, Japan, RIKEN Harima Institute, SPring-8, Japan, Institute for Protein Research (IPR), Osaka University, Japan, National Synchrotron Radiation Research Center, Taiwan, Nanyang Technological University for Research, Singapore, Konkuk University, Republic of Korea.

Courses offered: M.Sc, M.Phil, Ph.D, PGDSP

Department of Botany

The department intends at promoting an integral understanding for utilization of plants and to explore underlying mechanisms for promoting eco-friendly environment. Particular emphasis is laid on focusing the application of current advances in systematic botany, plant conservation and plant production, plant physiology, plant tissue and cell culture, applied botany, phyto-medicines, plant pathology, genomics, DNA recombinant technology, sequencing methods, gene transformation, genetic engineering, GMOs and climate change impact assessment on different environment.

Courses offered: M.Sc, M.Phil, Ph.D

Department of Microbiology

The Department of Microbiology focuses on emerging challenges related to Microbiology field. The department offers M.Sc and M.Phil degree courses in Microbiology. Doctoral programme (Ph.D.) is also being offered in the department. The department is undertaking research projects in the field of Microbiology and received funds from various Indian government funding agencies.

Courses offered: M.Sc, M.Phil, Ph.D

Department of Oceanography and Coastal Area Studies

The Department of Oceanography and Coastal Area Studies is the only one of its kind in Tamil Nadu and it was established in the year 1998 to cater the need of manpower in the field of marine research, technology and industries. It is situated in a satellite campus of 13 acres at Thondi about 60 km. away from the main campus. The Department is spread over along the wave front having the facilities of boat landing jetty.

Courses offered: M.Sc, M.Phil, Ph.D

Department of Geology

The Department of Geology was established in 2017 offering high quality PG and Research programmes. Presently department has intake capacity of 20 and runs the choice basedcredit system of M.Sc. Applied Geology Programme. The department faculty members specialised in different areas of Geology such as Petrology, Geochemistry, Structural geology, Quaternary Palaeoclimate, Micropaleontology, RemoteSensing and GIS. The faculty members are actively engaged in research in these thrust areas.

Courses offered: M.Sc, M.Phil, Ph.D

Alagappa Institute of Management

In the year 1993, aiming at the contribution for nation's economic growth and prosperity through high quality business education, research and training that are relevant and useful to industry and economy, government and other institutions and to promote entrepreneurship Alagappa Institute of Management (AIM) was established. The institute has been ranked and acclaimed as one among the top 100 business schools in India through various surveys conducted by agencies and magazines, from time to time.

Courses offered: M.B.A, M.Phil, Ph.D

Department of Logistics Management

This is a young, vibrant entity established during the academic year 2016-17 at Alagappa University. Logistics Management is getting professionalized of late, which is evident from the fact that this MBA (Logistics Management) programme is sanctioned to Alagappa University as an Innovative Programme with liberal funding by the University Grants Commission (UGC).

Courses offered: M.B.A, M.Phil, Ph.D

Department of International Business

1st June 2016, the start of the Academic Year 2016-17 a new era in the annals of the Department of International Business just got begun. After nearly two decades of coherent joint feat, the two streams of studies, Commerce and International Business, well cocooned to excellence by the integrated Department, International Business and Commerce, have been given destinies to chalk out independent functional mapping to strive for continued magnificence in their respective domains.

Courses offered: M.B.A, M.Phil, Ph.D

Department of Commerce

The Alagappa University was established in 1985 with four departments. The Department of Commerce was one among the four departments. In 1995, The Department was named as Department of International Business and Commerce (IB & C) offered Master of International Business Administration in addition to M.Com, M.Phil and Ph.D Programmes. The Department of International Business and Commerce is bifurcated into two Departments – Department of Commerce and Department of International Business with effect from the academic year 2016-17.

Courses offered: M.Com, M.Phil, Ph.D

Department of Corporate Secretaryship

The Department of Corporate Secretaryship has been offering MBA (Corporate Secretaryship) program. The MBA Corporate Secretaryship program is the latest and significant addition to the existing management programmes. The program is designed to give an insight in the areas of Corporate Laws, Corporate Administration, Corporate Finance, Direct and Indirect Tax Laws, Secretarial, Securities & Management Audit and Corporate Compliance Management. The Department of Corporate Secretaryship, is the only University Department in India offering M.B.A and Research Programmes in Corporate Secretaryship.

Courses offered: M.B.A, M.Phil, Ph.D

Department of Bank Management

Academic institutions, the main supplier of personnel, confined themselves to exposing learners on traditional and legal aspects of banking in their curriculum; specialized courses in banking enabling the students to acquire knowledge about contemporary banking were lacking. In this background the Department of Bank Management was establishment in Alagappa University, Karaikudi in 1989.

Courses offered: M.B.A, M.Phil, Ph.D

Institute of Catering Science and Hotel Management

The Institute of Catering Science and Hotel Management has been offering B.Sc., (Catering Science and Hotel Management). The course is designed to equip students with the knowledge and skills needed for a successful career in the hospitality industry, as well as providing an essential understanding of elements relating to life and work in the hospitality industry. Besides, the students are studying specialist operational elements such as culinary arts, customer services, keeping clean environment, effective communication, modern information technology skills etc.

Courses offered: B.Sc

Department of Education

The Department of Education established in 1986 has been serving the major objectives of higher education providing equitable access to all social and economic categories of the immediate community. While serving it, has been striving to maintain quality adopting national priorities. This department has the stalwarts of education such as Dr.Pavanasam-Founder Head, Dr.S.Mohan-Cognitive Psychologist and Renowned Educationist who is familiar throughout country.

Courses offered: M.Ed, M.Phil, Ph.D

Alagappa University College of Education

AUCE is a constituent college of the Alagappa University. It provides cent percent results with the hard work of the teaching and learning communities. The institution has so far produced more than 7000 teachers, majority of them are employed in the Government, Government -aided and Matriculation Schools of Tamilnadu. There are best teacher awardees among them and a few have turned notable heads of the institutions.

Courses offered: M.Ed, M.Phil, Ph.D

Department of Physical Education and Health Sciences

The first department in South India which started short term Re-orientation course in Physical Education to the Ex-serviceman as per the Human Resource Development Ministry guidelines. In the year 2006-07, the U.G.C recognized the potential of the Department of Physical Education & Health Sciences and elevated it by sanctioning Special Assistant Programme DRS Level-1 with thrust area of Sports Physiotherapy and Yoga

Courses offered: M.Phil, Ph.D, Diploma and P.G Diploma in Yoga

Alagappa University College of Physical Education

Established by the great philanthropist Dr.RM.Alagappa Chettiar, Alagappa College of Physical Education was inaugurated during July 1956 by the Maharaja of Mysore in the College was started offering Higher and lower certificate courses in 1956, BPED in 1967,one Year MPED, in 1970. One year B.PED was introduced in the year 2005, two year MPED,in 1986,DPED course in 2006 and two years BPED in 2015. All these were first of their kind in the whole of South India.

Courses offered: D.P.Ed, B.P.Ed, M.P.Ed, M.Phil, Ph.D

Directorate of Physical Education

The Department of Sports, Alagappa University, Karaikudi came into existence on 2008 as a tiny unit. The accelerated pace of sports achievements of the University over the recent decades have been instrumental in enabling the department to grow from strength to strength and occupy a place of prominence in the developmental road-map of the University.

Department of Lifelong Learning

The Department of Lifelong Learning has its genesis in the Centre for Adult and continuing Education and Extension. In 2009-10, the centre was named as Department of Adult and Continuing Education and later as per the directions of the UGC, it has become full-fledged academic department renamed as Department of Lifelong Learning from the academic year 2011-2012 onwards. Further, the department has introduced media, journalism and communication related courses from 2014 onwards.

Courses offered: MJMC, M.Phil, Ph.D

Department of Special Education and Rehabilitation Science

Department of Special Education and Rehabilitation Science is established in January 2016. This is the first State University to start a regular department for the human resource development in the field of special education which in turn serves to the welfare of students with disabilities. The main focus of the department is moulding professionals in the field of the disability studies, education provision for different disability sectors and their rehabilitation services. The service is rendered in four fold dimensions

Courses offered: B.Ed, M.Ed, Ph.D

Alagappa Institute of Skill Development

The Alagappa Institute of Skill Development (AISD) is a pioneering initiative of the Government of Tamil Nadu and Alagappa University among the Universities and other Higher Educational Institutions of our Country to discharge its social responsibilities and Community developments. It was transmuted as a permanent Department in May, 2015 from the previously known, Skill Development Centre (SDC). This AISD is offering skill based vocational courses/programmes for youth to take to employment in industrial sectors and self-employment.

Under the Skill Development Centre, Alagappa University-IL& FS Institute of Skills (AU-IIS), was established in October, 2013, as India's first Skills Institute offering University recognized and NOS.

The UGC has sanctioned a grant of Rs. 1.85Cr to AIagappa Institute of Skill Development for starting the much demanded Vocational degree programme – Bachelor of Vocation (B.Voc) in a) Fashion Technology and b) Software Development. UGC has sanctioned the grant for a period of three years to start these Vocational B.Voc. Degree courses from the academic year 2014-2015.

Courses offered: B.Voc

SPORTS FACILITES / PARA SPORTS

The University has the distinction of having the Premier Physical Education College of the States as its constituent. With 65 years of existence the college plays an anchor role in nurturing talents of sports and games. An expanse of 100 acres with outdoor and indoor facility for almost all games is made available. Apart from students and staff members, all sports lovers, fitness, freaks budding sport stars, common people can have easy access to the playgrounds and facilities.

The University has a para sports centre too for imparting training to differently abled children. Students trained by the centre have brought many laurels to the University by winning prestigious events at national/global level.

Twenty students trained in this Centre won 74 gold, 53 Silver and 48 Bronze medals at National level events. Mr. A. Selvaraj, a student of Alagappa University Para Sports Centre, Karaikudi, won the gold medal in Javelin Throw with a performance of 26.54 metres at the 7th World Dwarf Games held at Guelph, Ontario, Canada.

Differently Abled Students of Alagappa University Resource School, Karaikudi, bagged the Silver and Bronze Medals in the National Games conducted for students with all disabilities by the Ministry of Youth Affairs and Sports, Government of India and Sports Authority of India, held at Gandhi Nagar, Gujarat.

INTERNATIONAL COLLABORATIONS

Alagappa University has been actively involved in the internationalisation of the University campus by promoting cooperation with reputed international institutions abroad. In this direction, it has entered into a formal memorandum of understanding with 28 institutions from various countries which includes USA, Japan, Italy, South Korea, Taiwan, China, South Africa, and Malaysia. The goal of the University signing MoUs is to enable faculty and student exchange, exchange of information for education and research purposes, exchange of research outcomes, research publications, to explore mutually beneficial research projects for collaboration, to promote cultural exchange, etc.

Centre for International Relations (CIR), Alagappa University explores opportunities for association with Overseas Universities and Institutes for Collaborative Ventures of mutual benefit. CIR also commits to evaluate Capability, Character and Candidness of Institutions before forging alliances. In addition to research collaborations, building MoU and inviting visiting Professors, the CIR assumes responsibility for exchanging Faculty and Students under Exchange programs.

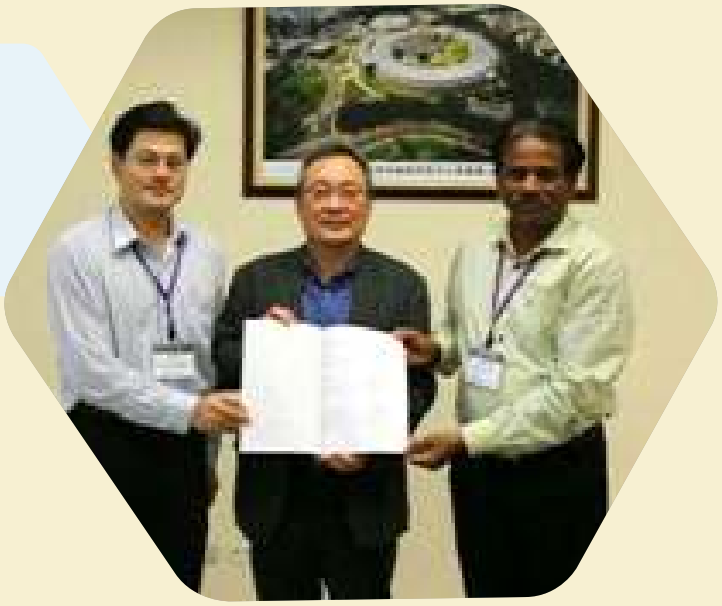

The CIR facilitates admission of students under the categories of Foreign Nationals, Non-Resident Indians, People of Indian Origin for Post Graduate degree (M.A.,M.Com., M.Sc., MBA) and Research (M.Phil./Ph.D.) programs in all disciplines.

STUDENT LIFE @ ALAGAPPA

Life at Alagappa goes much beyond the rudimentary concept of learning through class rooms and laboratories. The University offers excellent opportunities to students for sharpening their interpersonal and creative skills. National/International Conferences, Workshops, Seminars, Conclaves are organised almost daily in various disciplines. Such events are academic feasts for students as they are exposed to top notch speakers.

Recreational activities are also common. ALUTES, the flagship annual cultural event of the University is organised with lot of pomp and gaiety. Mere entertainment is not the objective of the show and the students are encouraged to show case their talents depicting themes of patriotism, culture, social service, economic trends etc.,

CLUB CULTURE

Students' enrichment at Alagappa University is enhanced through an umpteen number of cells and clubs. Exclusive cells on themes of national interest such as Intellectual Property cell, Youth Red Cross Cell, Yoga Education Cell, Entrepreneurship Cell, Women empowerment Cell, Consumer Club, Quick Club, Swami Vivekananda Centre etc., are functioning which organise periodical awareness building programs. Important National and International Days are also celebrated inorder to make the youngsters constantly updated.

Subject centric, Department level clubs, too add more flavour to life at Alagappa University. Each Department has more than 10 clubs anchored by students and organise weekly events. Unique online students' Magazine brought out by each Department provides a platform for the youngsters to groom their publishing and designing skills.

Clubs, Cells and Centres

- Centre for Nehru Studies
- Centre on Swaach Bharat & Swasth Bharat
- Women Harassment Prevention Cell
- Centre for Gandhian Studies
- Business Collaboration Centre
- Incubation and Technology Transfer Centre
- Technical and Academic Writing Centre
- Curriculum Development Cell
- National Service Scheme & Red Ribbon Club
- Industry & Consultancy Cell
- Placement Cell
- Women Empowerment Cell
- Consumer Club
- Cultural Club
- Environmental Awareness Club
- Staff Recreation Club
- Centre for Tamil Culture
- Centre for International Relations
- Civic Club
- Green Club
- Financial Literacy Cells

STUDY CIRCLE

The University mooted the concept of study circle for the purpose of empowering the students with employability skills. Study circle aims at awakening every youth and enable him/her to actualize the latent potentials. It facilitates youth to work as a team and create synergy out of which every youth is to get energized and realize their individual career goals.

As a sibling of Alagappa University the Circle works round the clock and offers free coaching for almost all competitive examinations. The circle is equipped with well qualified trainers and stacks of coaching materials. The Circle located adjacent to the Corporation Bank library attracts lot of youngsters and is always bustling with activities.

Activities of the Circle

- Do career information dissemination to students and job aspirants.
- Promote group dynamics and better inter personal relationship
- Offering guidance and counselling.
- Students are trained to handle classes.
- Mock test / Mock interviews / Mock Quiz are conducted at Alagappa University Study Circle.
- Conducting Confidence – building programmes.
- Imparting training.
- Arranging face to face with high achievers.
- Members are apprised, of their potentials.

TRAINING & PLACEMENT CELL

The Training and Placement Cell offers an array of career oriented services that empower students to explore and achieve their career goals. Its objectives are:

- Creating awareness on career options.
- Empowering the students with life-long career decision making skills
- Identifying suitable potential employers
- Career planning and development activities
- Anchoring all placement-related activities of the University Departments and Affiliated Colleges

The Cell undertakes a number of pre-placement activities in order to groom the students as perfectly employable. Collaborative initiatives are taken by the Cell for improving the Soft Skills and fine tuning students' personality.

The Cell has designed a comprehensive web page uploaded as a separate window in the home page of the University website. The web page flashes key facts about the cell under the following captions:

- Home: A curtain-raiser to the endeavours of the cell.
- Activities: Feats of the cell segmented under different captions.
- Career Window: A conduit for students to peep into the emerging job prospects.
- Alumni Speak: Recap of cherishing moments of the Alumni; their tribute to their alma mater.
- Our Patrons: List of corporate and institutions supporting the deeds of the cell.
- Placement Brochure: Brochure in e-form enabling anywhere/any time access by the recruits.
- Students' Database: An online enchiridion of students' profile.

OUR ESTEEMED RECRUITERS

A

ABI EDUCATIONAL TRUST
AEGSIS
AMCO BATTERIES
AMTEX INFO SOLUTIONS
ANAND GROUP OF COMPANIES
AXIS BANK

B

BRINKS ARYA PVT LTD

C

CHELLAPAN VIDHYA MANDIR SCHOOL
CONTUS SUPPORT INTERACTIVE PVT LTD

E

E.I.D PARRY (INDIA) LTD
ELCAMINO
ESAF

F

FITNESS ONE INDIA PVT LTD
FUTURE GENERALI

G

GO GREEN BOV
GRAPHIC
GVK EMERGENCY MANAGEMENT AND RESEARCH INSTITUTE

H

HARCHAN CONSULTANTS
HDFC BANK
HEXAWARE

I

I SOURCE
IDBI FEDERAL INSURANCE
IDHAYA COLLEGE FOR WOMEN
INDIAN PUBLIC SCHOOL
INTEGRA
INTEGRATED ENTERPRISES (INDIA) LTD

J

J.B. NAG WATER TECHNOLOGIES PVT LTD
J.J. COLLEGE OF ARTS & SCIENCE
JOHNSON TILES
JUST DIAL

K

KUMUTHA MATRICULATION SCHOOL
KVB

M

MUTHAMIL PLACEMENT SERVICES PVT LTD.

N

NEEYAMO

O

OMEGA
OYEPLAY SPORTS PVT LTD

P

POORANI TEXTILES
PRATIAN TECHNOLOGIES

R

RISING STARS MOBILE INDIA PVT LTD

S

SANMAR CHEMICALS PVT LTD
SIMCO HR SERVICE PVT LTD
SREE VISALAM
SRI RAAJA RAAJAN COLLEGE OF ENGG & TECH
SRI SARADA NIKETAN COLLEGE FOR WOMEN

T

TATA TRENT LTD
TEKNOTURF
TRELLISYS PVT. LTD
TVS
TVS TRAINING AND SERVICES LTD

V

VEE TECHNOLOGIES
VEVEAHAM HR SEC SCHOOL

W

WAVES GROUP OF COMPANIES
WBC SOFTWARE LAB
WINNERS EDUCATION
WIPRO TECHNOLOGIES

HOW TO REACH KARAIKUDI

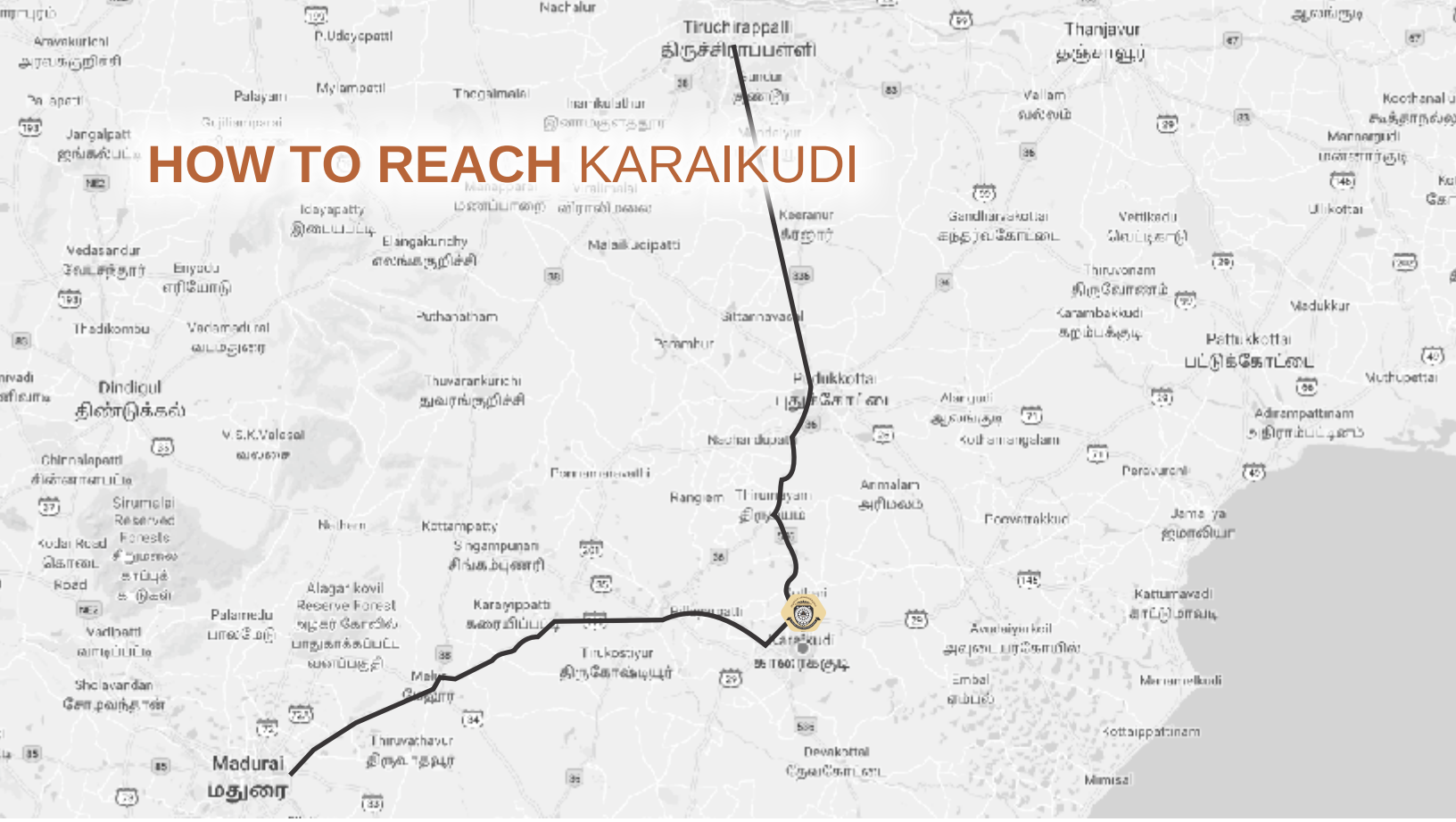

Karaikudi located in the southern tip of India, is fondly referred to as the 'Town of Bungalows' indicating the palatial houses of the chettinad. It inherited its name from Karaiveedu, based on the lime stones used for constructing the houses. Apart from the University, the Town is the seat of operations for CECRI, a government of India undertaking engaged in scientific research. It has been declared as the heritage town by the Government. An important town in Sivagangai District it is in the vicinity of the famous spiritual icon of India, Rameswaram.

Accomodation

Apart from the various good hotels located in the city, Alagappa University has a couple of guest houses within the campus with state-of-the-art facilities for comfortable stay.

Air

The town has air connectivity through the nearest air ports of Tiruchirappalli (82 kms) and Madurai (76 kms) which are accessible by two hours of travel by road.

Rail

Karikudi has a junction and well connected to other major cities of the country through regular trains. Trains ply daily between Karaikudi and Chennai.

Road

Karaikudi is connected to various towns of the state by State Highways and Natioanl Highway. National Highway connects it to the city of Chennai through Trichy. Interstate buses ply between Karaikudi and State Capitals of South India.

Final Year
STUDENT DEMOGRAPHICS

Languages	157
Social Sciences	75
Mathematical Sciences	134
Physical Sciences	101
Chemical Sciences	110
Computational Sciences	212
Biological Sciences	113
Marine Sciences	17
Management	341
Education	116
Physical Education	178
Extension Education	101
Total	1655

STUDENT DATABASE

A window for the recruiters to have a bird's eye view of the profile of aspirants hailing from Alagappa; access subject to security considerations.
Phone : 04565-223106/107
email : alagapparec@yahoo.com
For details pls log on
www.alagappauniversity.ac.in/placement cell

PLACEMENT CELL

Coordinator
Dr. K. Uthayasuriyan
94433 00400
E-mail: alagapparec@yahoo.com

Members

Dr. K. Alamelu
97873 28309
E-mail: alakkn@gmail.com

Dr. S. Gopalsamy
94441 54560
E-mail: gsgopalsamy@gmail.com

Dr. M. Natarajan
99446 47554
E-mail: mnjkumar.natraj@gmail.com

ALAGAPPA UNIVERSITY

A State University Graded Category-I by MHRD-UGC
& A+ Grade by NAAC (CGPA: 3.64)

Alagappapuram
Karaikudi - 630 003
Tamilnadu, India
www.alagappauniversity.ac.in
Tel : 04565 - 226001
Fax : 04565 - 225525

Placement Brochure - Compiled and Designed by:
Dr. K. Uthayasuriyan, Professor and Head, International Business
Dr. K. Alamelu, Professor, Bank Management

Poocharam Prints, KKDI.