Payment Mode

Registration fee could be remitted either by NEFT/ IMPS or by demand draft drawn on a nationalized bank, in favour of "The organising secretary- CPBPE -2019" payable at Karaikudi, India.

A/c Name : **The organizing secretary -CPBPE-2019**
A/c number: **6734155628,** IFSC code : **IDIB000A008**
Bank and branch : **Indian bank,** AC campus branch,
Karaikudi, Sivagangai District,Tamil nadu

Registration Link

https://docs.google.com/forms/d/1K4HEfFSL_P5A8DJRwEPVVN7fVkFQH7isWfUPTwzYnXc/edit

Accommodation

Arrangement of accommodation shall be made on sharing basis for the interested participants in the university hostel on extra payment. No TA/DA will be provided.

How to reach?

Alagappa university is located in Karaikudi,Sivagangai District,Tamil Nadu.Nearest Railway Station is Karaikudi and nearest Airports are Tiruchirappalli(TRZ) and Madurai(IXM).

Nearest Tourist Places

Chettinad palace : It is about 20 min drive from Alagappa University. The 110-year old Chettinad palace is an outstanding specimen of the Chettinad architecture.

Pillayar Patti Lord Ganesh Temple : This rock cut temple located about 12 km from Karaikudi was constructed after hewing a hillock by the early Pandya kings

Kundrakudi Murugan Temple : Positioned 10 km from Karaikudi, Arulthiru Shanmuganathan holy temple was built around the year 1000AD.

Rameshwaram : 130 km from Karaikudi**. Madurai** : 85 km from Karaikudi**.**

Hotels in Karaikudi

Hotel Sathguru Grand : 04565-239400/1, ARC : 04565-232290
Golden Singar hotel : 04565-235521/2/3, The Abirami Residency : 04565-232799
Hotel Nachiappa Palace : 04565-230077/67, ESS PEE Inn : 04565-227336,
Hotel Subalakshmi Palace : 04565-235200,

Organizing Committee

Chief Patron
Prof.N.Rajendran
Vice-Chancellor

Patron
Prof.H.Gurumallesh Prabu
Registrar

Convener
Dr.A.Balu
Principal (i/c)
Alagappa University College of Education

Organizing Secretary

Dr.J.Jayachithra
Assistant Professor
Alagappa University College of Education

Organizing Members

Dr.J.E.Merlin Sasikala, Dr.C.Anbuchelvan, Dr.A.Pio Albina,
Dr.M.Parimala Fathima, Dr.M.Suganthi, Dr.R.Portia, Dr.M.Shanmuga Revathi,
Dr.G.Sivakumar, Dr.G.Rajeswari, Mr.I.Lenin, Dr.A.Rube Jesintha,
Mrs.E.M.N.Sharmila
Alagappa University College of Education

Address for communication
Dr.J.Jayachithra
Organizing Secretary (CPBPE-2019)
Alagappa University College of Education
Alagappa University
Karaikudi-630003
Mobile No : 9500964225
Email : iccpbpe2019@gmail.com

Scan here to Register

Conference Website : **www.iccpbpe2019.tk**

ALAGAPPA UNIVERSITY

(A State University Established in 1985)
KARAIKUDI - 630 003, Tamil Nadu, India
www.alagappauniversity.ac.in

2017	2018	2019	2018	2019
Accredited with A+ Grade by NAAC (CGPA : 3.64)	Graded as Category-1 & Granted Autonomy	Rank : 28	Swatch (Clean) Campus Rank : 4	India Rank : 20 Bricks Rank : 104 Asia Rank : 216

INTERNATIONAL CONFERENCE
ON
COGNITIVE, PSYCHOLOGICAL AND BEHAVIOURAL PERSPECTIVES IN EDUCATION (CPBPE-2019)

Sponsored under RUSA Scheme 2.0

Date
11th and 12th July 2019

Venue
L.C.T.L.Palaniappa Chettiar Auditorium

Organized By
ALAGAPPA UNIVERSITY COLLEGE OF EDUCATION
SCHOOL OF EDUCATION
ALAGAPPA UNIVERSITY , KARAIKUDI.

Alagappa University

Alagappa University has been the creation of large hearted philanthropist and educationist Dr. RM. Alagappa Chettiar. It was brought into existence by a Special Act of the Government of Tamil Nadu in May 1985.The University is Accredited with A^+ Grade with CGPA of 3.64 in the third cycle by the National Assessment and Accreditation Council(NAAC) . It is graded as category-1 by MHRD and ranked 28th by NIRF. It has bagged 104th place in QS BRICS ranking. The University has 39 Departments, 9 Centres and 2 Constituent Colleges on its campus. 46 Affiliated Colleges are located in the districts of Sivagangai and Ramanathapuram. The University offers education through Regular, Distance and Online modes. The University is having International Collaborations with Tianjin University, China, Persatuan Kesusasteraan Tamil, Malaysia, Cornell University, U.S.A, University of Manchester, U.K , Laurea University of Applied Science, Finland and Konkuk University, South Korea. Innovative programmes are designed and offered at the University for the foreign students. 41 International exchange programmes attract the attention of the teachers and students from abroad. The University's motto is "Excellence in Action" and the University keeps before it the vision of excellence in all spheres of its action.

Alagappa University College of Education

The great Philanthropist Dr.RM.Alagappa Chettiar started a Training College on 07.07.1950 at Karaikudi. Later it became the constituent college of the Alagappa University and was named as Alagappa University College of Education. The institution has so far produced more than 7000 teachers, majority of them are employed in the Government, Government - aided and Matriculation Schools of Tamil Nadu.The Mission and Vision of the college is to provide quality education to students and motivate them to achieve excellence in every field of life.

Theme of the Conference

The two vital aspects of education is empowering the mind and shaping values within the individual apart from transferring academic inputs. If the saying 'Knowledge is power', is to be truly experienced by the individual then there has to be considerable amount of understanding of the power that comes through education to empower and enrich the lives of the consumer of the educational system.

Understanding is fundamentally based on the cognition and the psychology of it within the individual. The education system is embedded with psychology at the bottom of the teaching and learning aspects that takes place within the academic institutions. Cognition is yet another important indicator that comes to the limelight when we are addressing the aspect of education, particularly in the field of higher education. Both of these aspects play a very significant role in the reflection of the behavioural pattern of the learners, which has to be viewed from the central point on a comprehensive approach.

The areas of cognition, psychology and behavioural patterns have very deep theoretical base which is a valuable resource for the stakeholders to implement the educational programs at various levels catering to the needs of individuals who are not only students, but also research scholars as well. The practice of these aspects need to be refreshed from time to time with newer perspectives, as the educational process is known to be constantly changing to suit the demands of the society.

The field level experiences of the academic institutions when shared will bring about a new dimension of update of these concepts that can be very useful to the students in particular and the entire system of higher education. In this scenario, it is very much pertinent to have an "International Conference on Cognitive, Psychological and Behavioural Perspectives in Education"

Sub Themes

Psychological Perspectives

- Psychology of Learning and Memory
- Psychological Approaches to Attention and Distraction
- Psychological Approaches to Disability
- Sensation and Perception
- Role of Sports and Physical Exercises in Mental Health
- Anxiety, Depression and Emotional Health

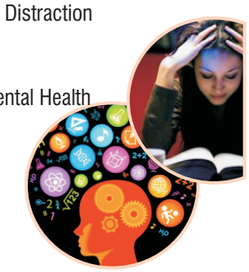

Cognitive Perspectives

- Cognition and emotions
- Psychoanalysis and Self Enrichment
- Multisensory Learning
- Neuroscience of Movement and Athletic Performance
- Visual Perception and the Brain
- Neuroscience Applications for Decision Making

Behavioural Perspectives

- Behavioural Modification
- Self-regulation of Action and Affect
- Dissociative and Adjustment Disorders
- Child Behaviour and Development
- Interpersonal Relationship Development
- Critical Thinking and Problem Solving Skills

Submission of Paper

- Conference paper should be original, unpublished and adhere to the conference theme.
- All papers will be subjected to peer review by the expert committee. Plagiarism is strictly denounced.
- The full paper in word file (with an abstract not exceeding 200 words and at least 3 keywords) should be submitted as an e-mail attachment to iccpbpe2019@gmail.com. paper should not exceed 2000 words (line space: 1.5, font size :12, font : Times new roman, reference:APA)

Publication

- Conference proceedings with ISBN(978-93-88398-94-7) in CD form will be published.
- Shortlisted papers will be published in the peer - reviewed/UGC approved journal on payment of Rupees 1000.
- Selected papers will be published in Scopus indexed journal subject to the fulfilment of all conditions and formalities.

Registration Fees

Participants category	Amount
Academicians / Professionals	Rs. 1000
Research scholars / Students	Rs. 800
Accompanying person	Rs. 400
Overseas delegates	40 $

Important Dates

- Last date for submission of Abstract and Full paper : **17th June 2019**
- Communication of Acceptance : **20th June 2019**
- Last date for Registration /Payment of conference fee : **24th June 2019**

Note

- Registration fee includes conference kit, certificate, conference proceedings with ISBN in CD form and hospitality.