UID EXPERIMENT-5

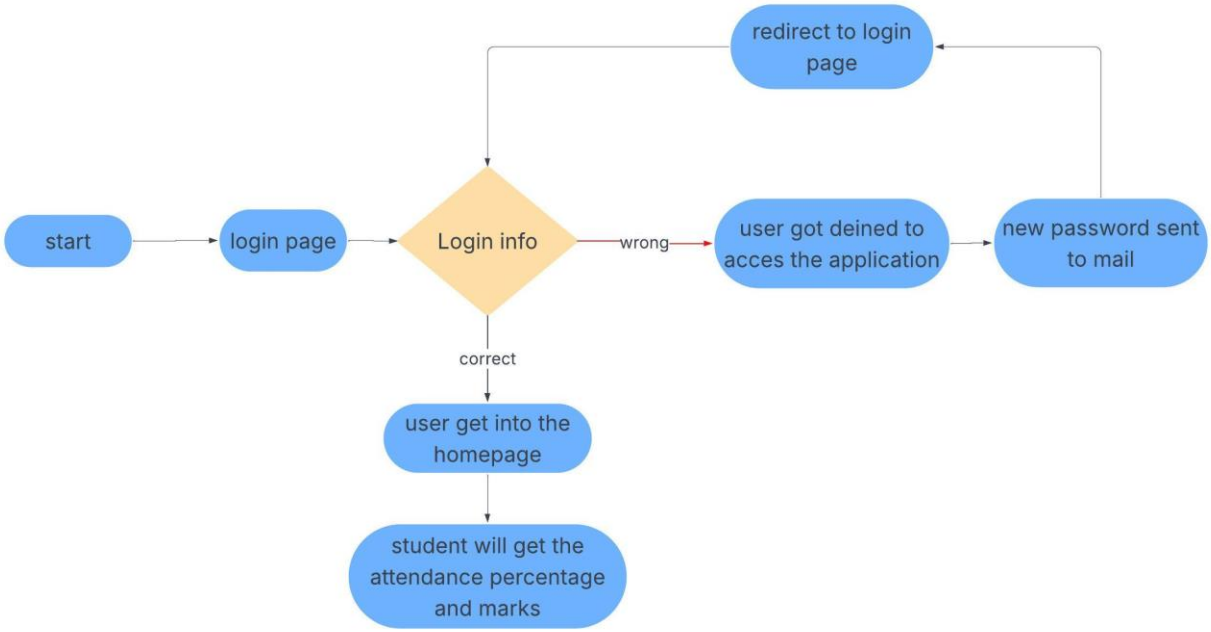

App Flow Points

1. Start

- The application begins from the **Start** point.

2. Login Page

- User is directed to the **login page**.
- Here the user enters:
  - Username / Email
  - Password

3. Verify Login Information

- The app checks whether the entered login details are **correct or wrong**.

✅If Login Info is Correct

4. Access Homepage

- User is successfully logged in.
- User is redirected to the **homepage/dashboard**.

5. View Student Details

- On the homepage, the student can view:
  - **Attendance percentage**
  - **Marks / academic scores**

❌If Login Info is Wrong

4. Access Denied

- User is **denied access** to the application.
- An error message like **"Invalid username or password"** is shown.

5. Password Recovery

- A **new password / reset link** is sent to the user's registered email.

6. Redirect Back to Login

- After password reset, the user is redirected back to the **login page**.
- User tries logging in again.