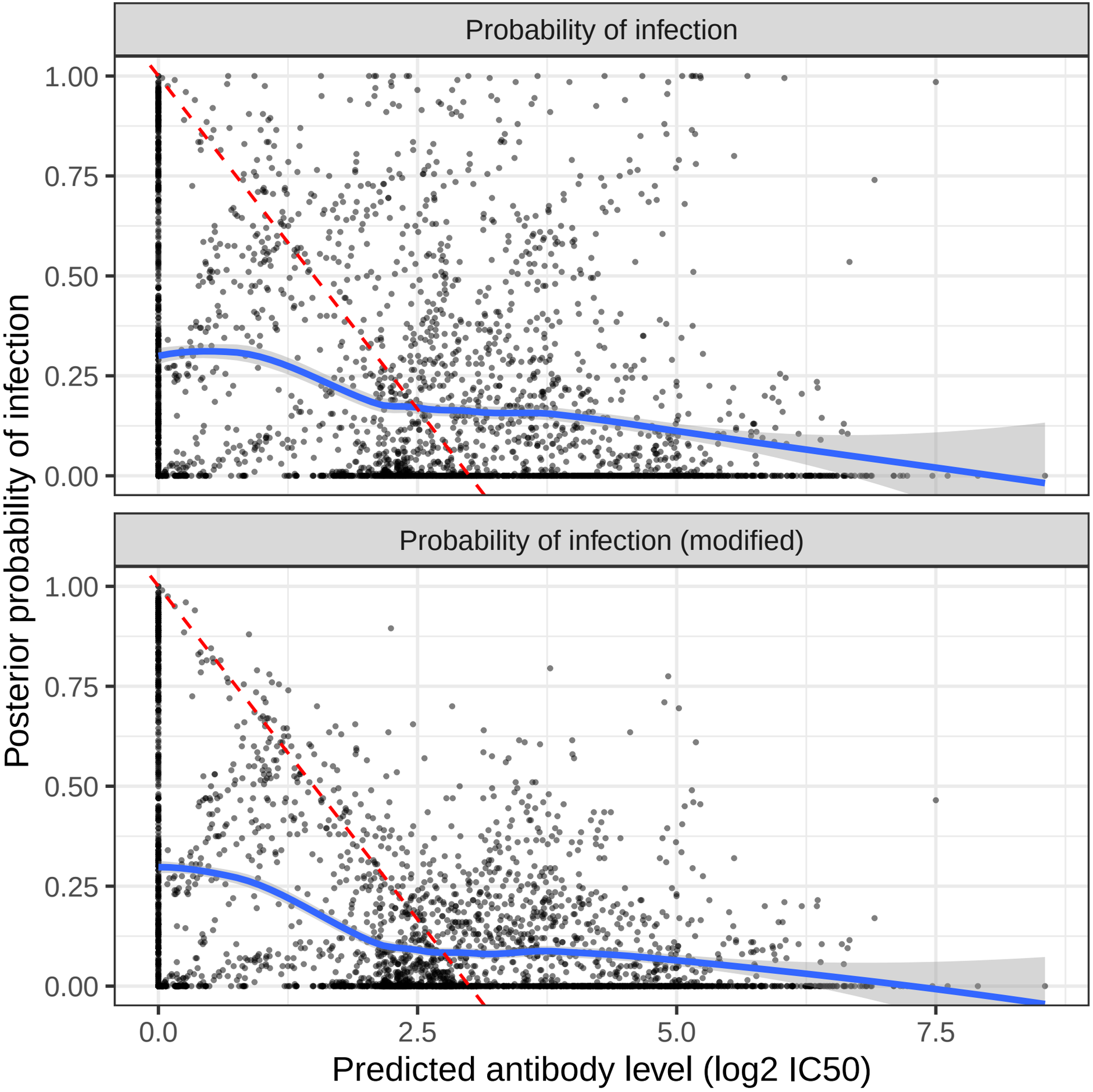
Probability of infection
Probability of infection (modified)
Posterior probability of infection
1.00
0.75
0.50
0.25
0.00
0.0
2.5
5.0
7.5
Predicted antibody level (log2 IC50)