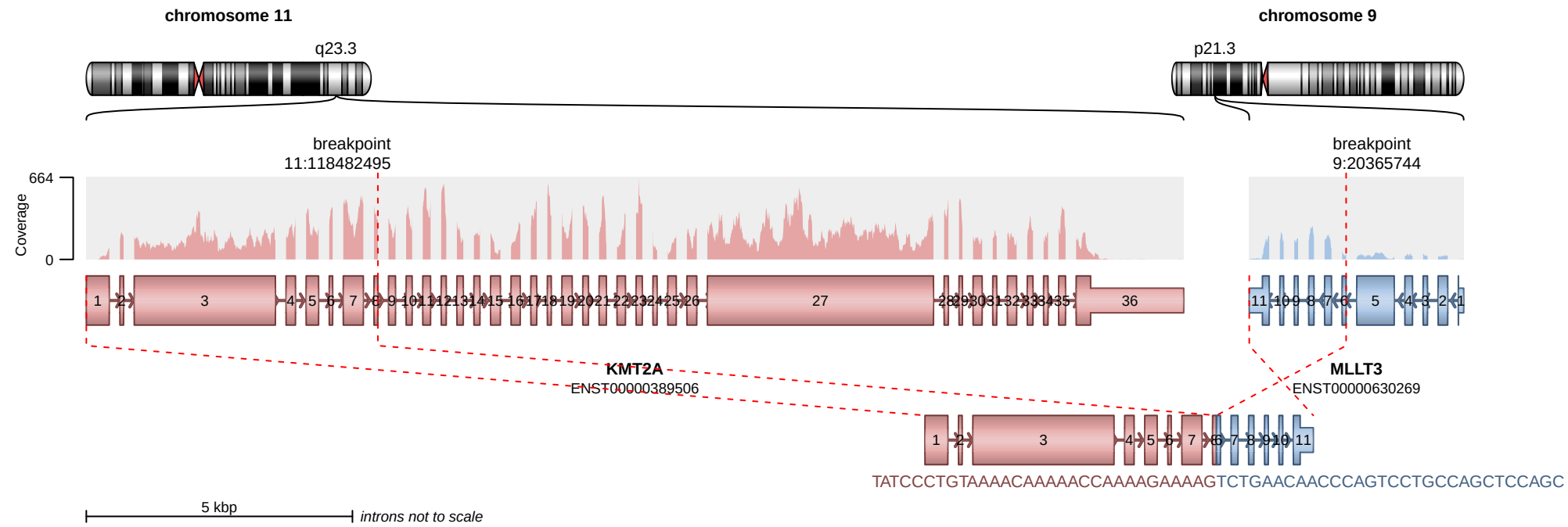

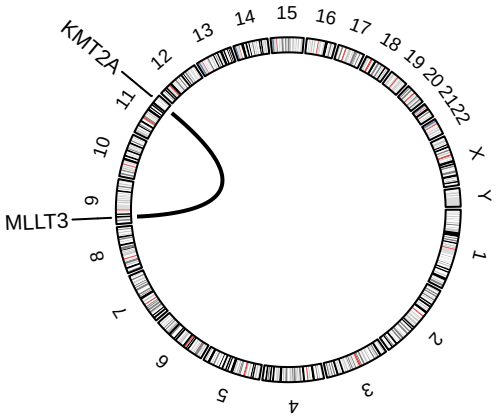

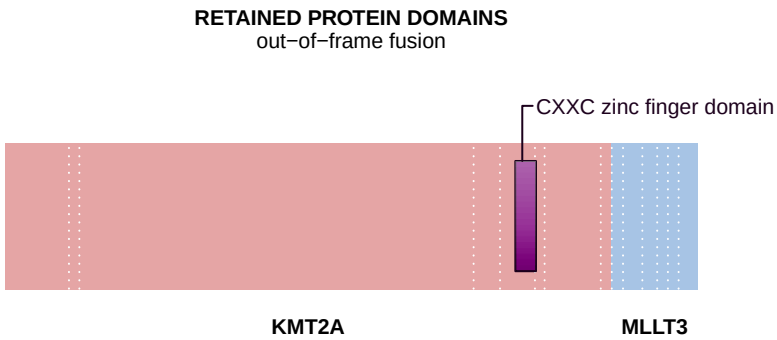

SUPPORTING READ COUNT

Split reads = 8
Discordant mates = 5

translocation
deletion
duplication
inversion

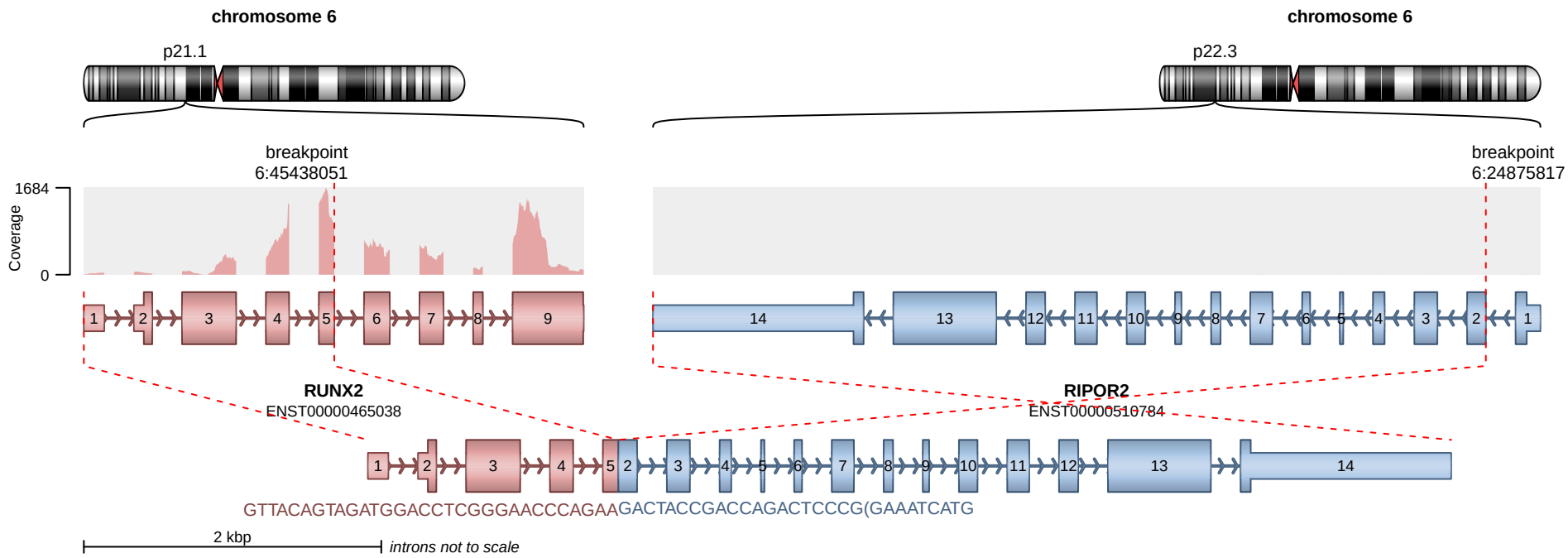

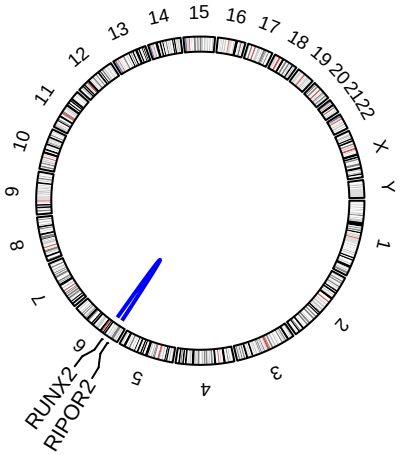

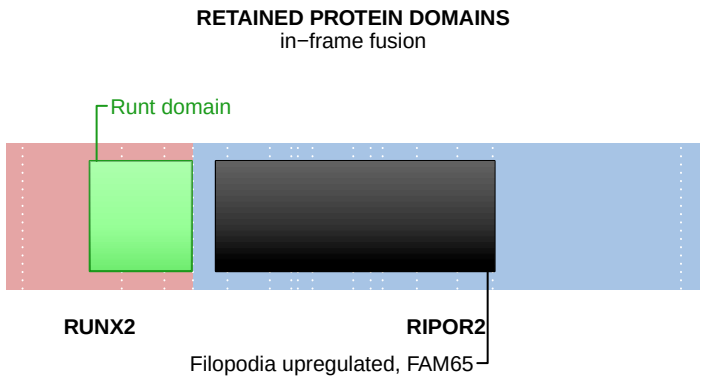

SUPPORTING READ COUNT

Split reads = 2
Discordant mates = 0

translocation
deletion
duplication
inversion

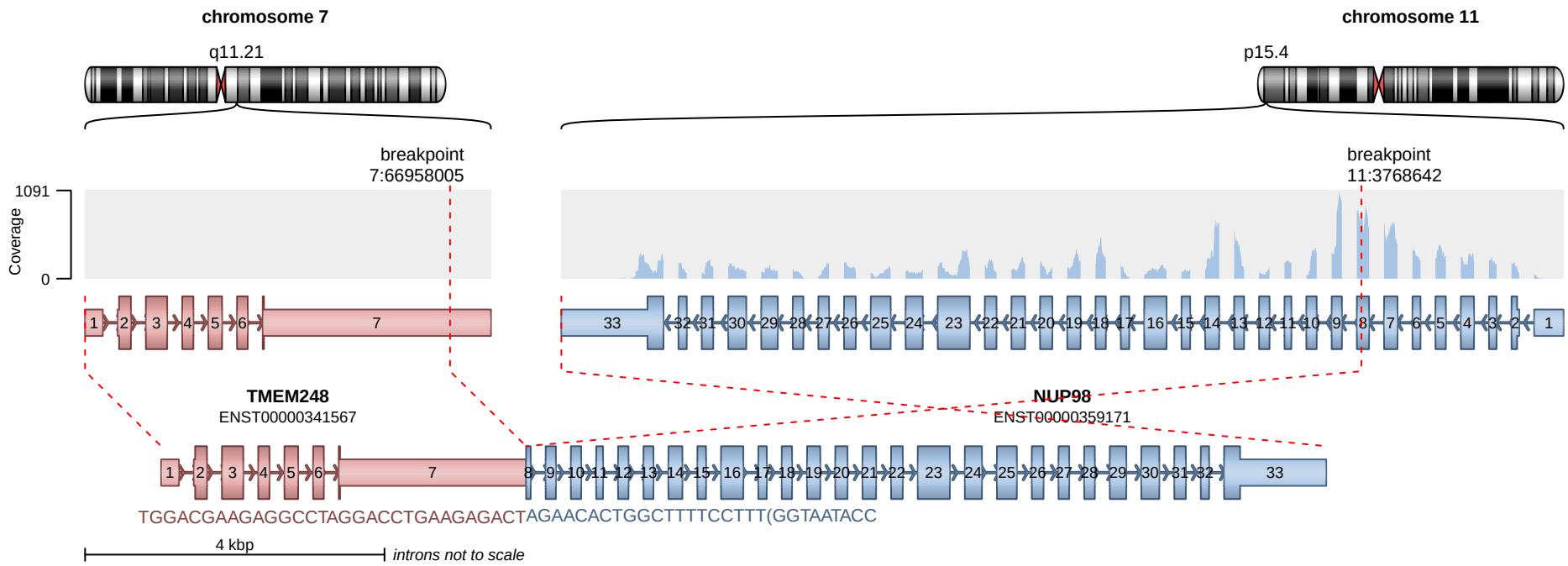

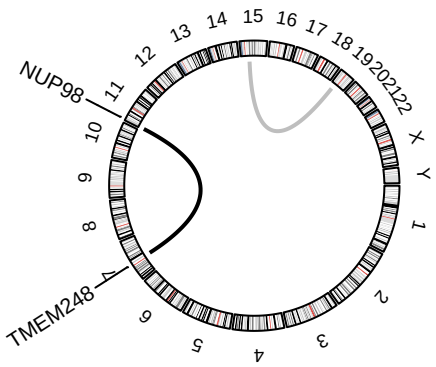

translocation
deletion
duplication
inversion

RETAINED PROTEIN DOMAINS
stop codon before fusion junction

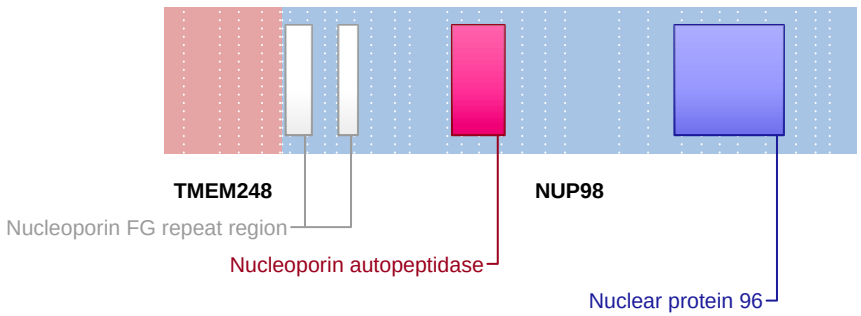

SUPPORTING READ COUNT

Split reads = 2
Discordant mates = 0

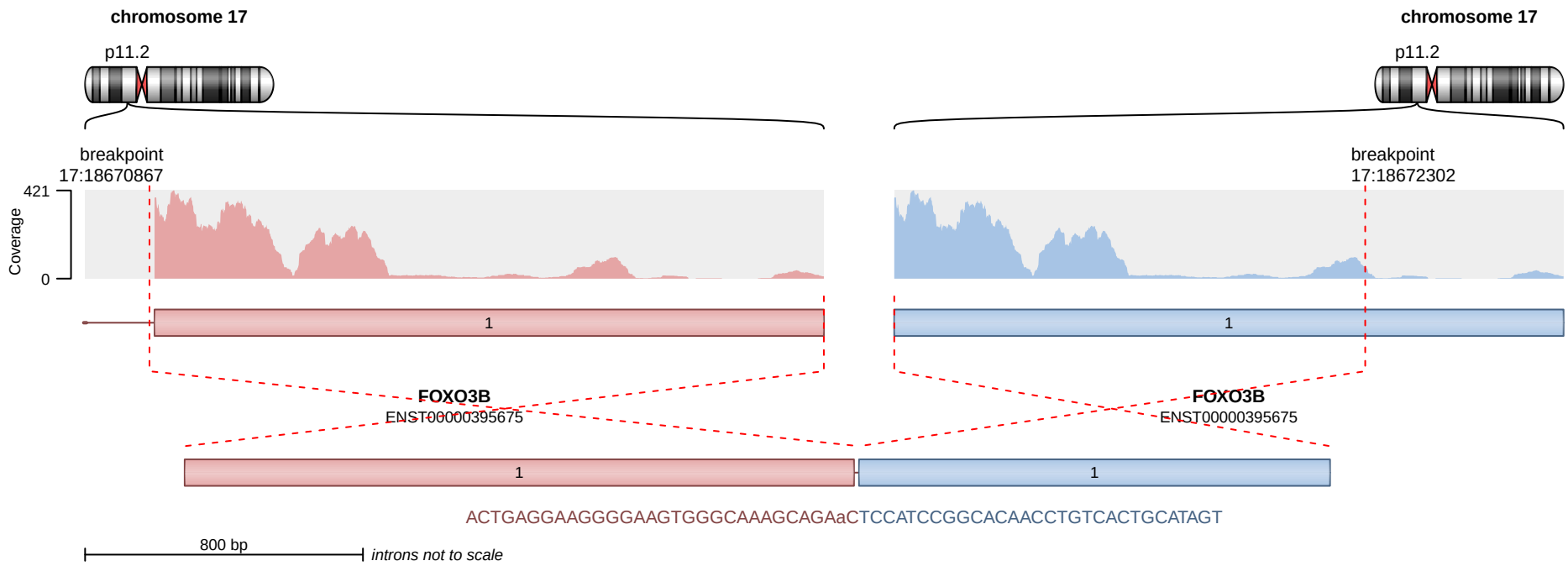

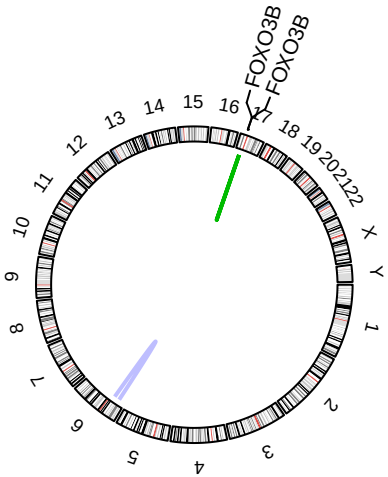

Genes are not protein−coding.

SUPPORTING READ COUNT

Split reads = 7
Discordant mates = 0

translocation
deletion
duplication
inversion

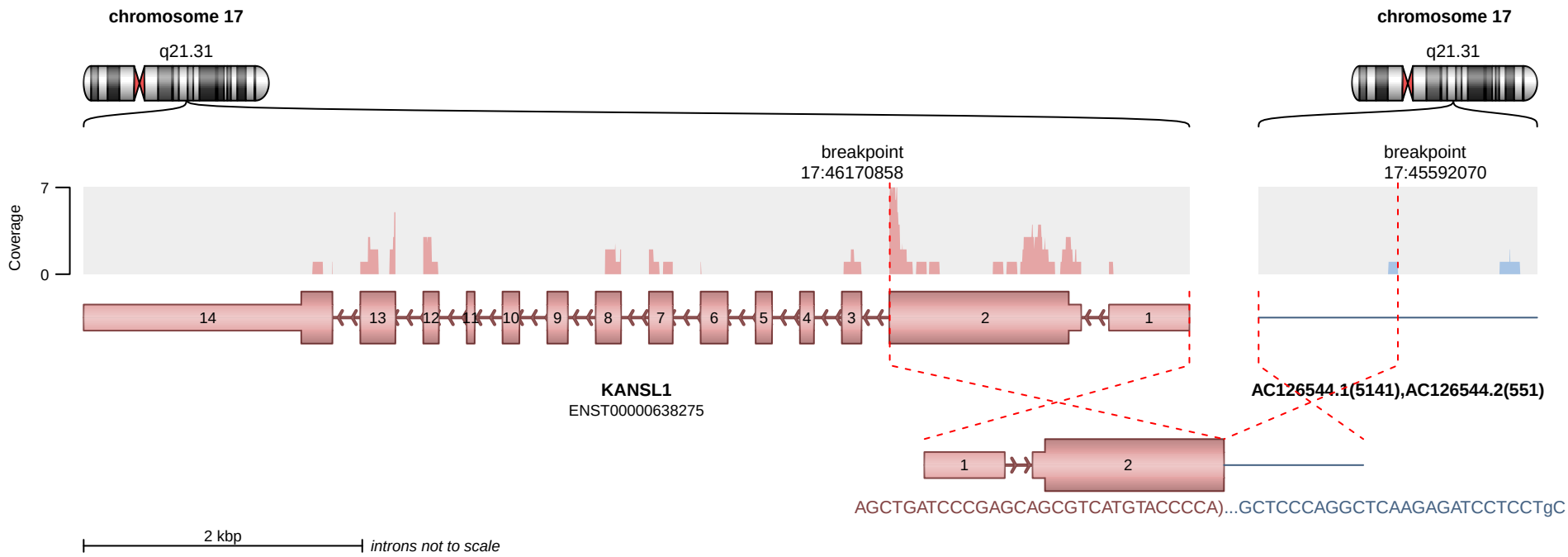

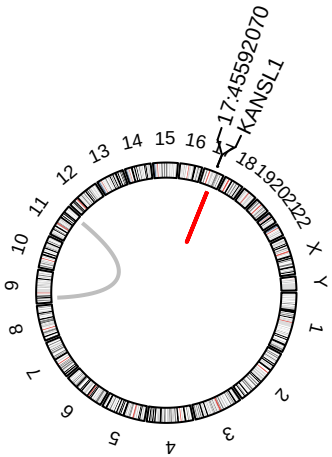

No protein domains retained in fusion.

SUPPORTING READ COUNT

Split reads = 0
Discordant mates = 2

translocation
deletion
duplication
inversion

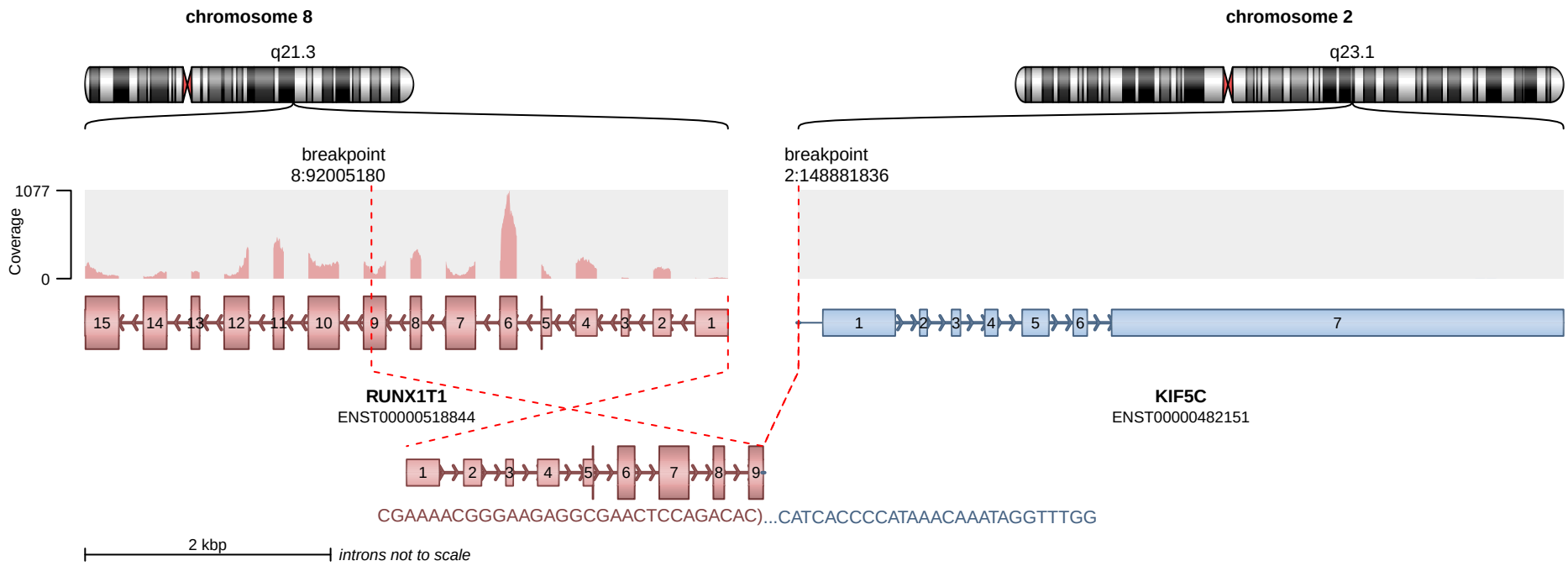

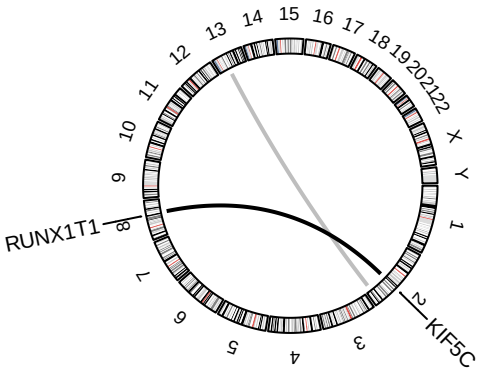

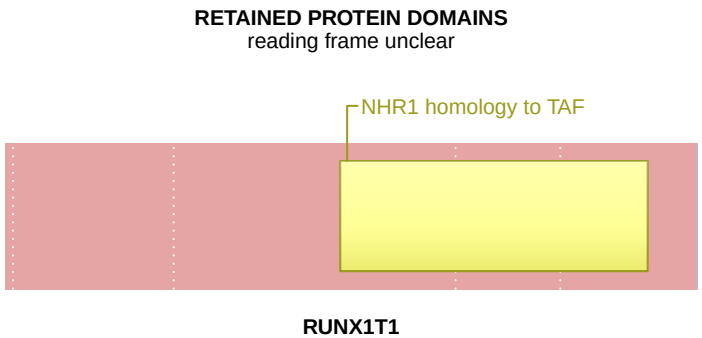

SUPPORTING READ COUNT

Split reads = 0
Discordant mates = 2

translocation
deletion
duplication
inversion