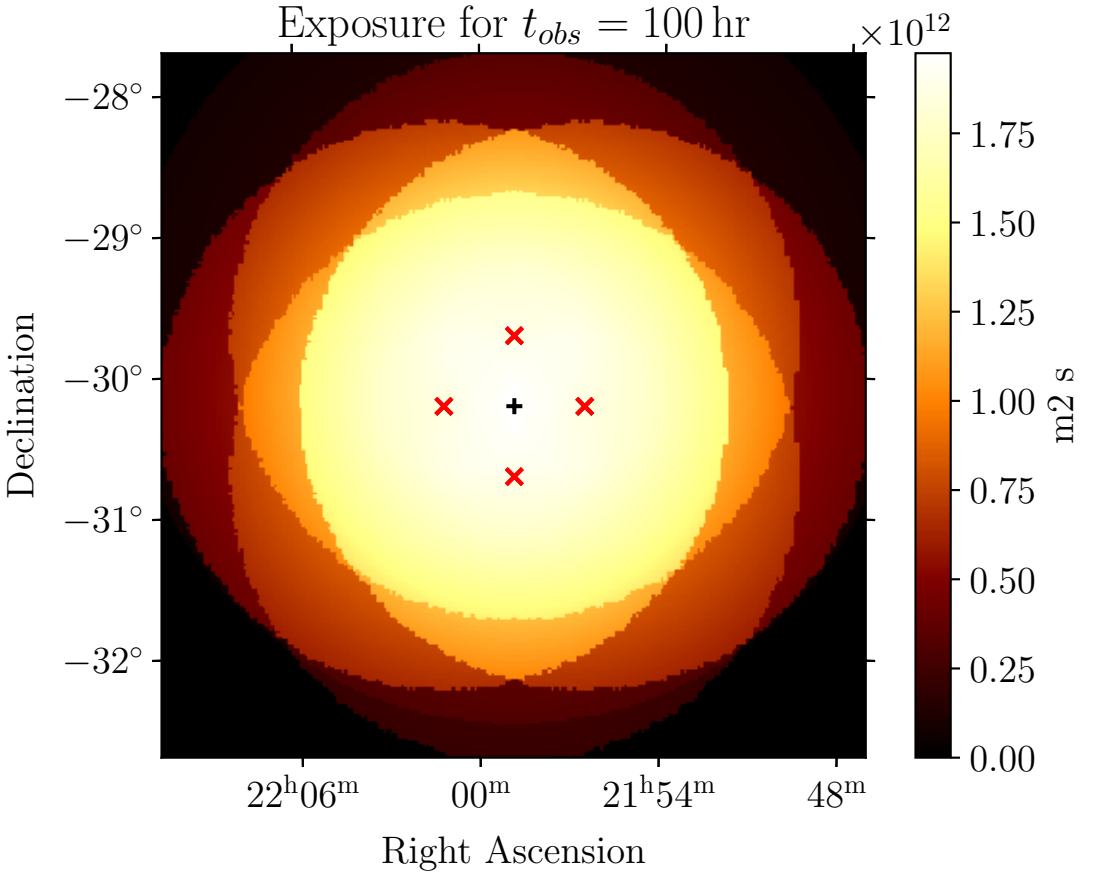
Exposure for $t_{obs}$ = 100 hr
$\times 10^{12}$
−28°
−29°
−30°
−31°
−32°
Declination
22h06m
00m
21h54m
48m
Right Ascension
1.75
1.50
1.25
1.00
0.75
0.50
0.25
0.00
m2 s