AI SaaS & Micro SaaS

Building scalable AI products from niche ideas

What is AI?

AI = software that can “think” and “learn patterns”

It can:

- Understand text
- Generate content
- Make simple decisions

Example:

What is SaaS?

SaaS = software you use through internet + No installation needed

Example:

AI SaaS

- AI SaaS = software + AI together
- It doesn’t just store data → it does work for you

Example:

- Writes emails automatically
- Answers customer queries
- Creates images/videos

Micro SaaS

- Small software solving one specific problem
- Built for a small group of users

Example:

- Tool to send WhatsApp reminders for shops
- Tool to track gym members

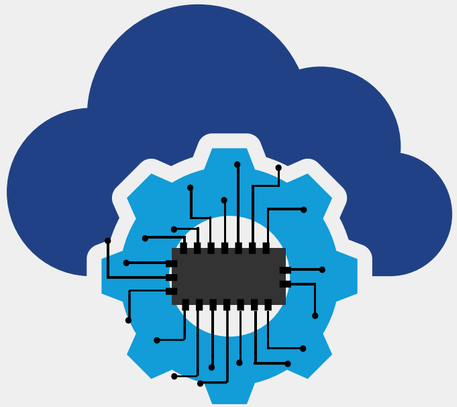

Micro SaaS

- Small software solving one specific problem
- Built for a small group of users

Example:

- Tool to send WhatsApp reminders for shops
- Tool to track gym members

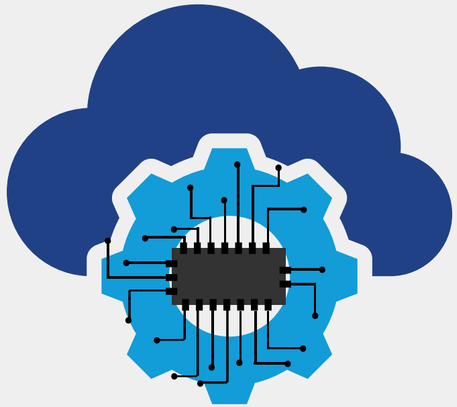

Must-Know Tech for Building AI SaaS

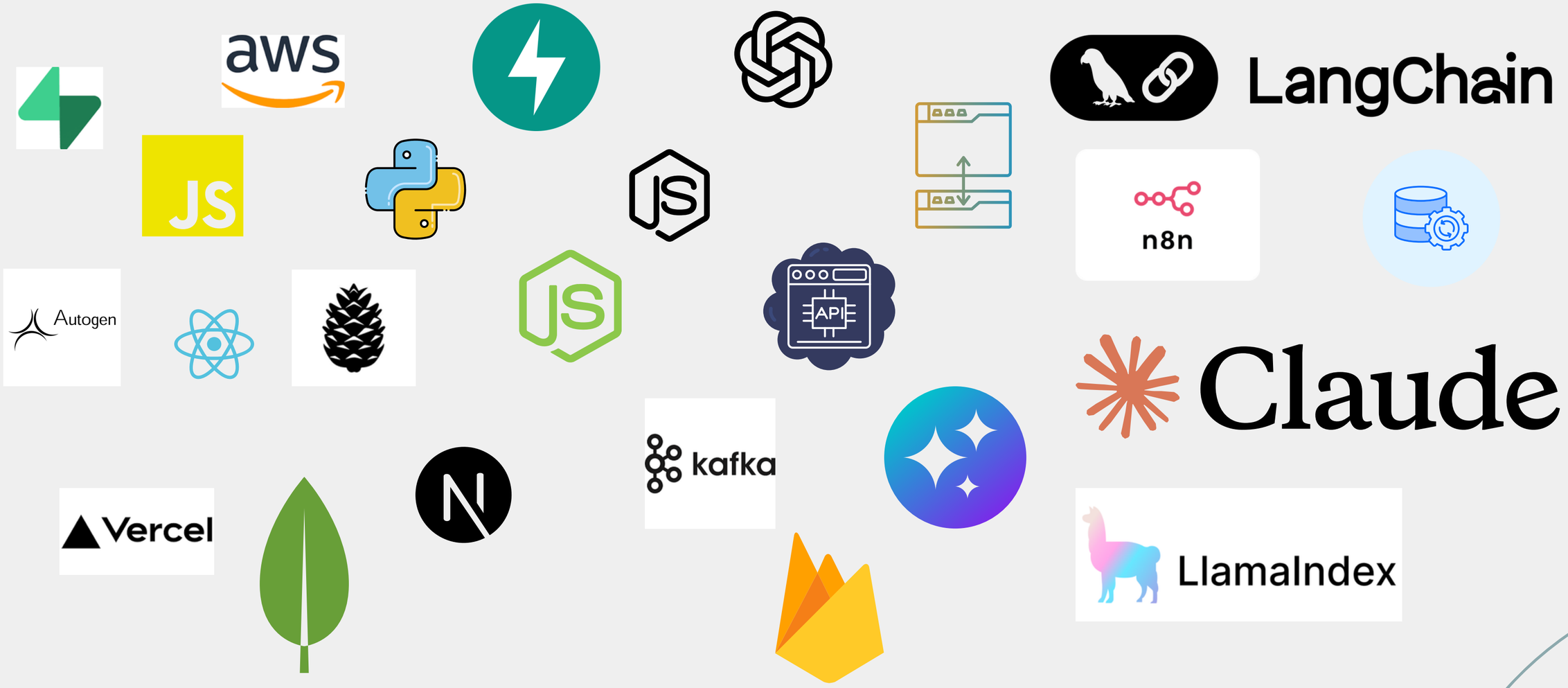

Why It Matters Today

- Saves time
- Reduces manual work
- Helps small businesses grow faster
- Anyone can build tools now

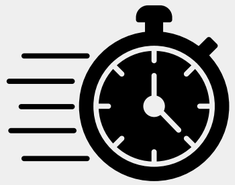

Why Micro SaaS is Powerful

- Focus on one small problem
- Easier to build
- Faster to earn money
- Less competition

Earlier software needed effort.
Now software does the effort for you.