Hall Booking System

Project Design & UML Diagrams

Generated for Sem-6 Project

Entity Relationship Diagram

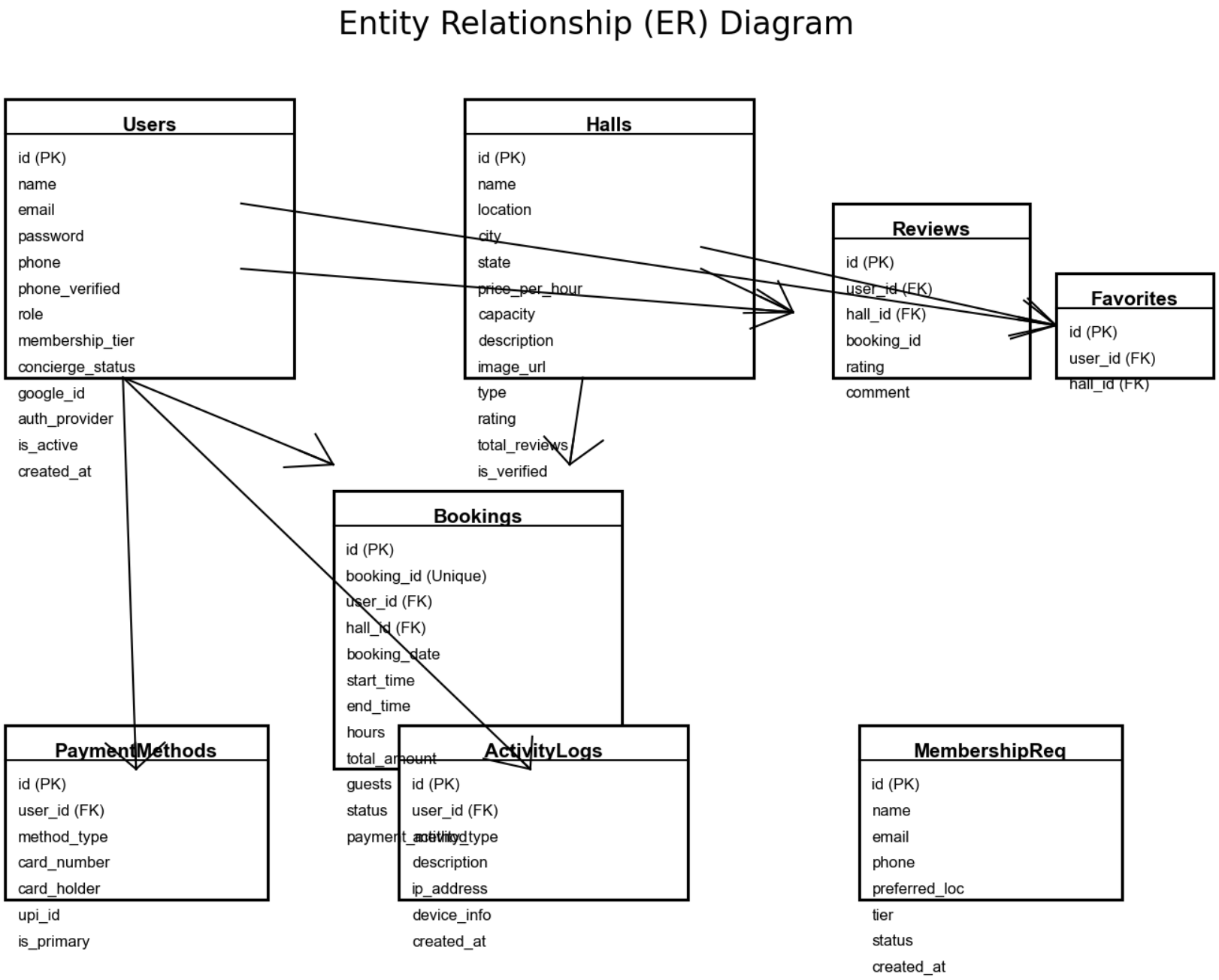

Class Diagram

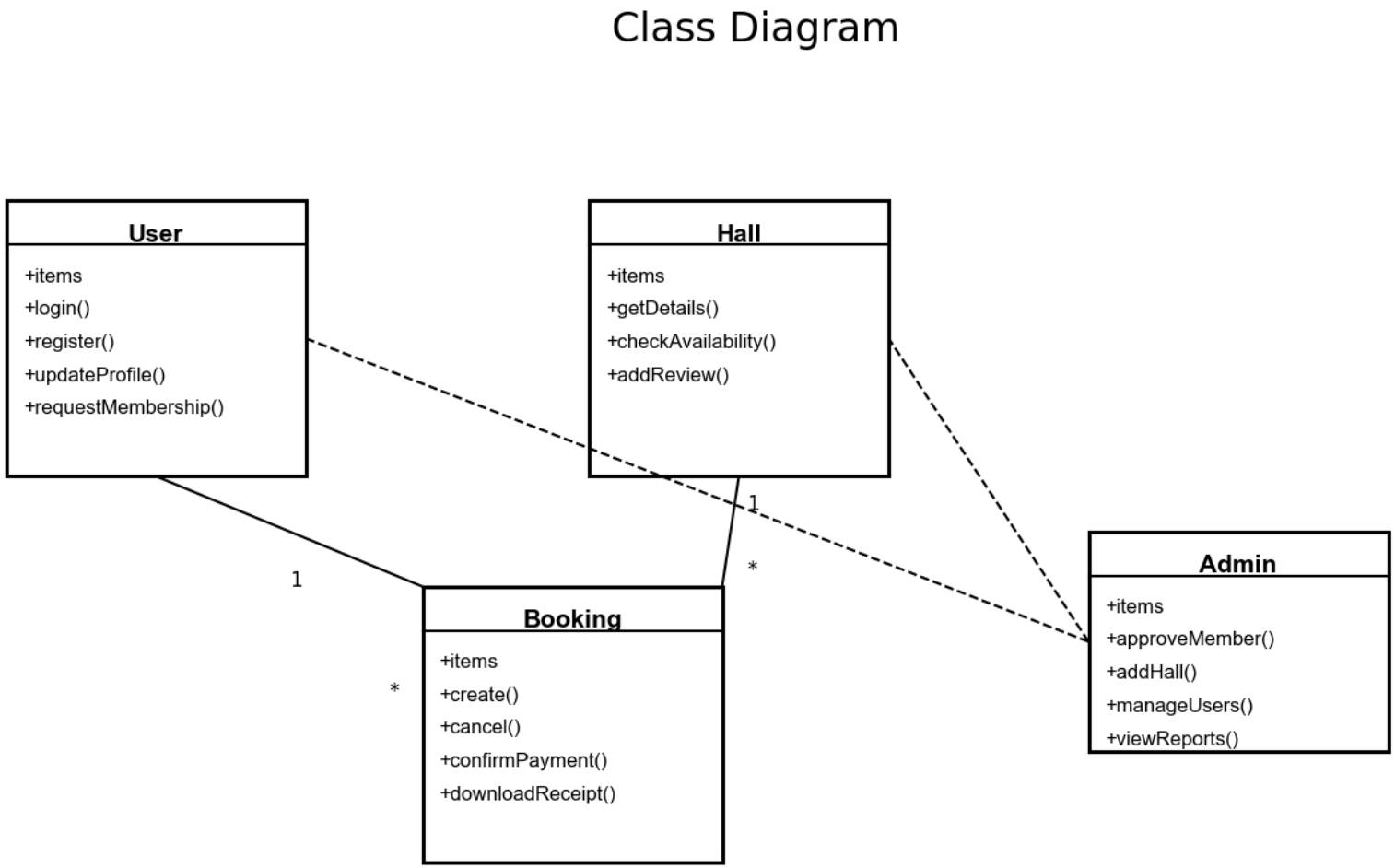

Use Case Diagram

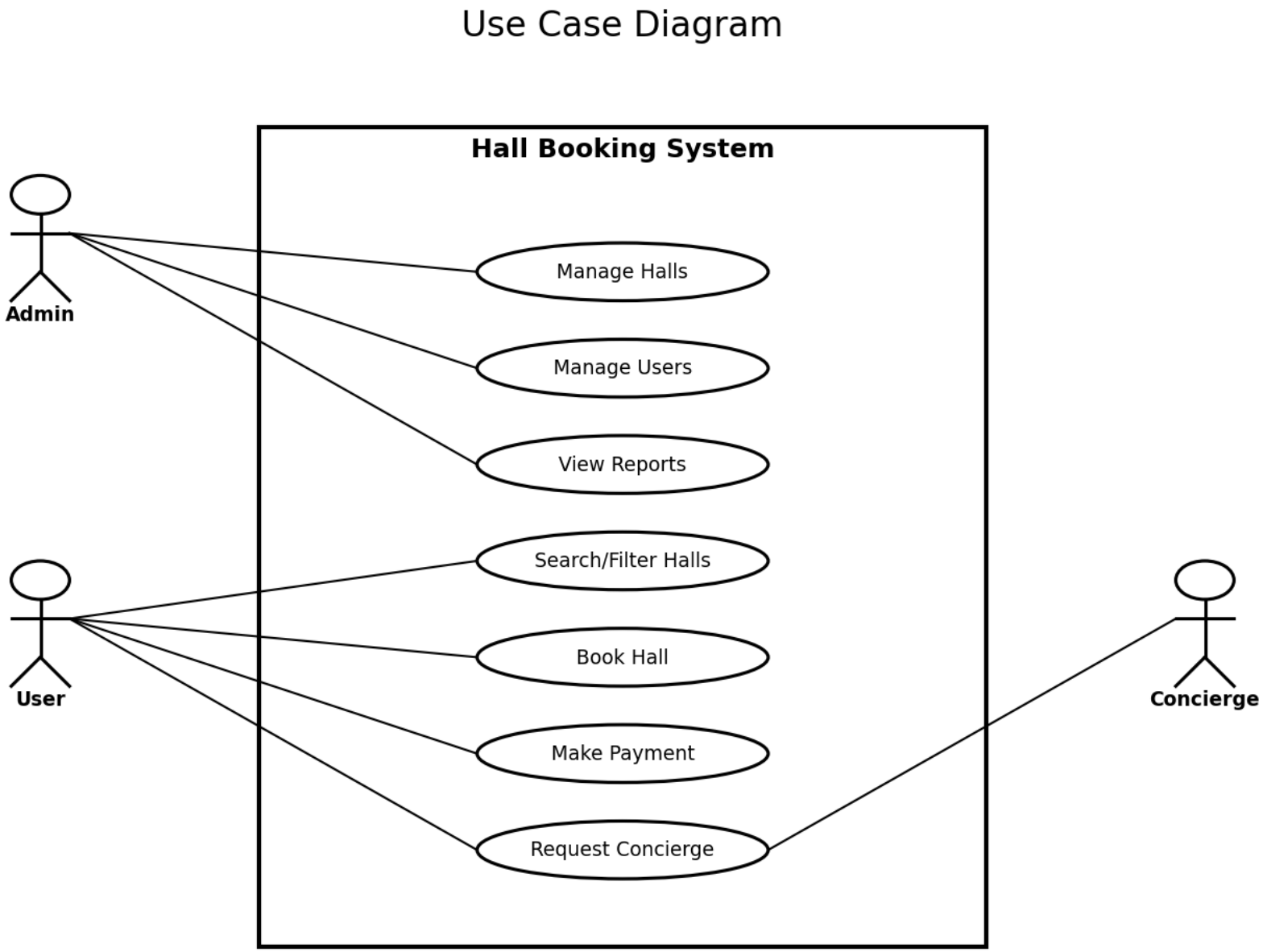

Sequence Diagram

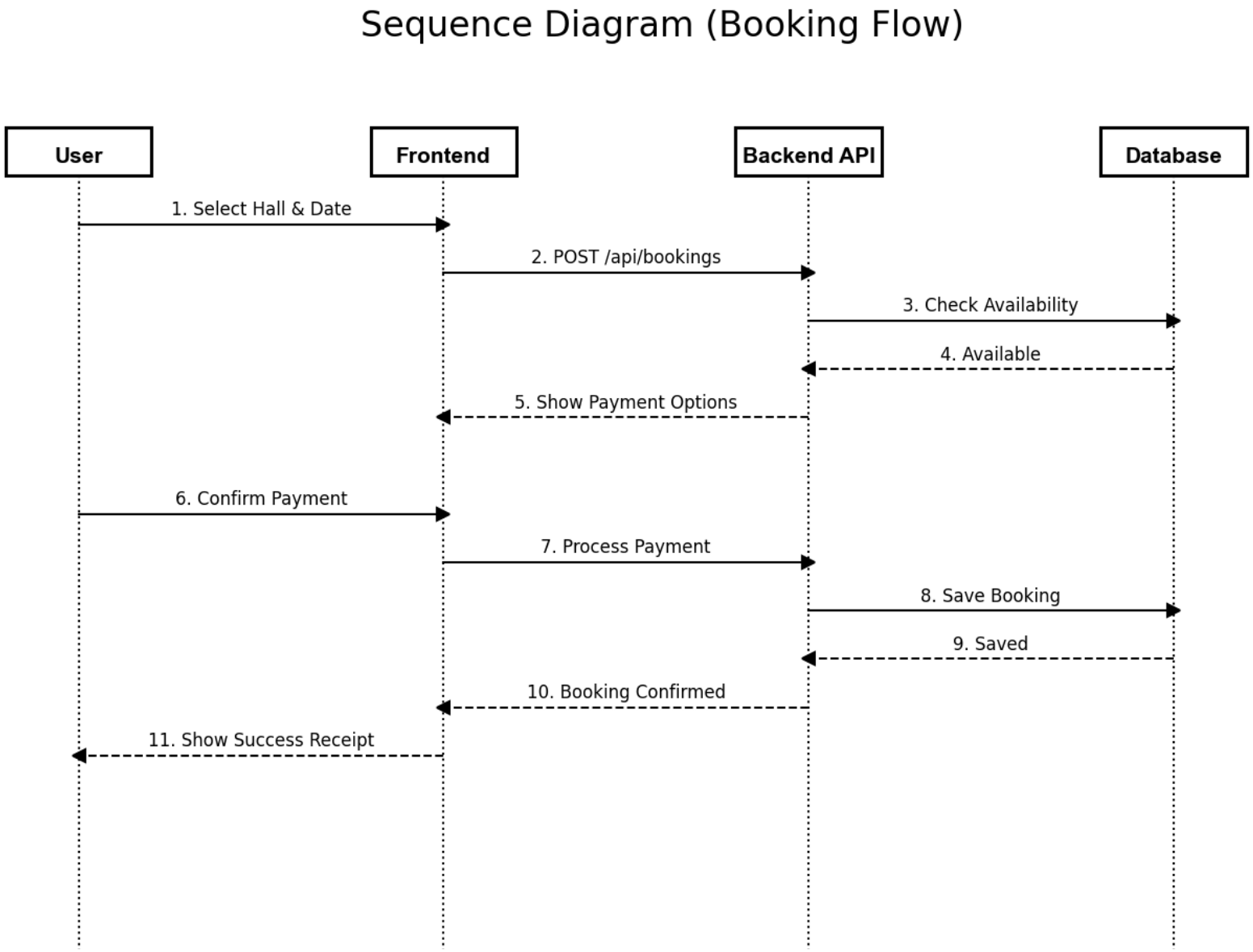

Activity Diagram

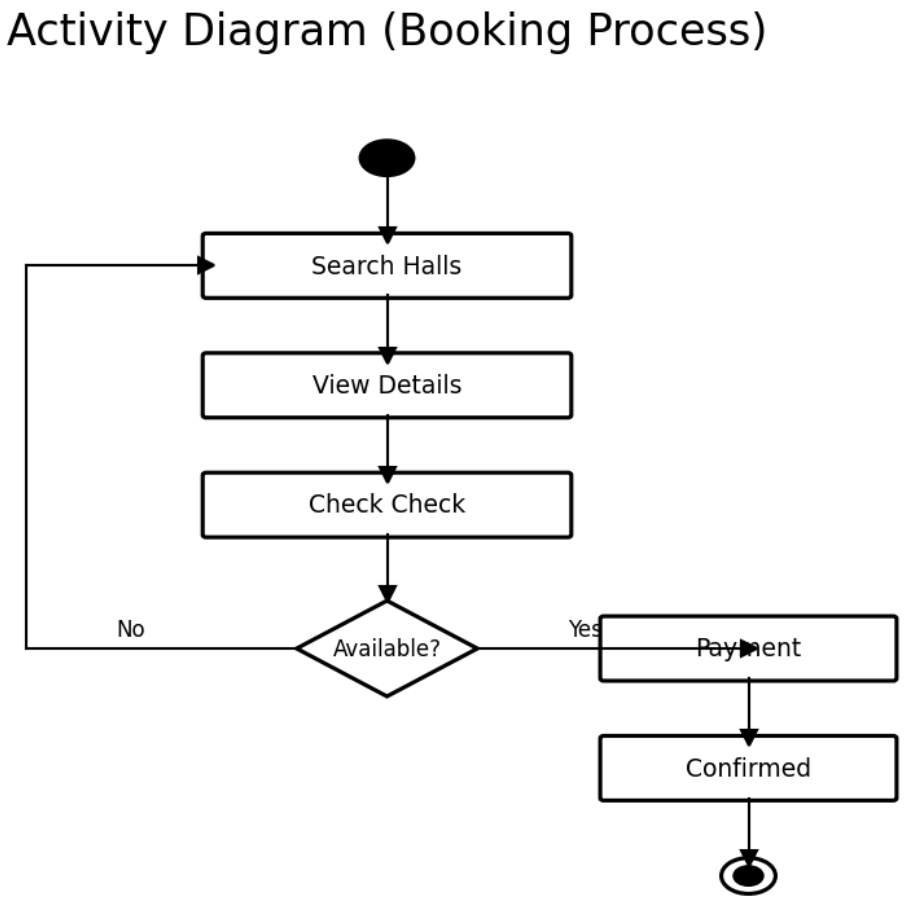

DFD Level 0

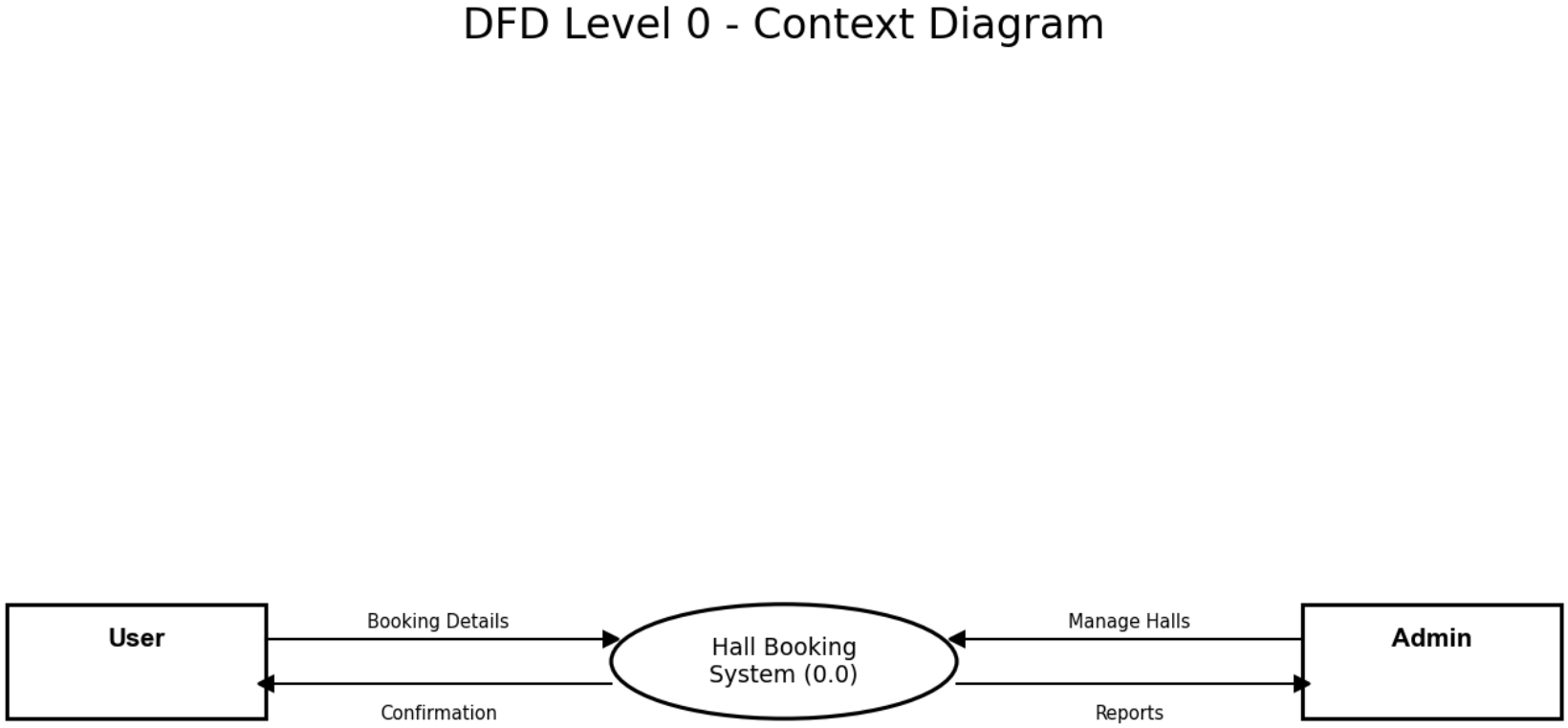
DFD Level 0 - Context Diagram
User
Booking Details
Confirmation
Hall Booking System (0.0)
Manage Halls
Reports
Admin

DFD Level 1

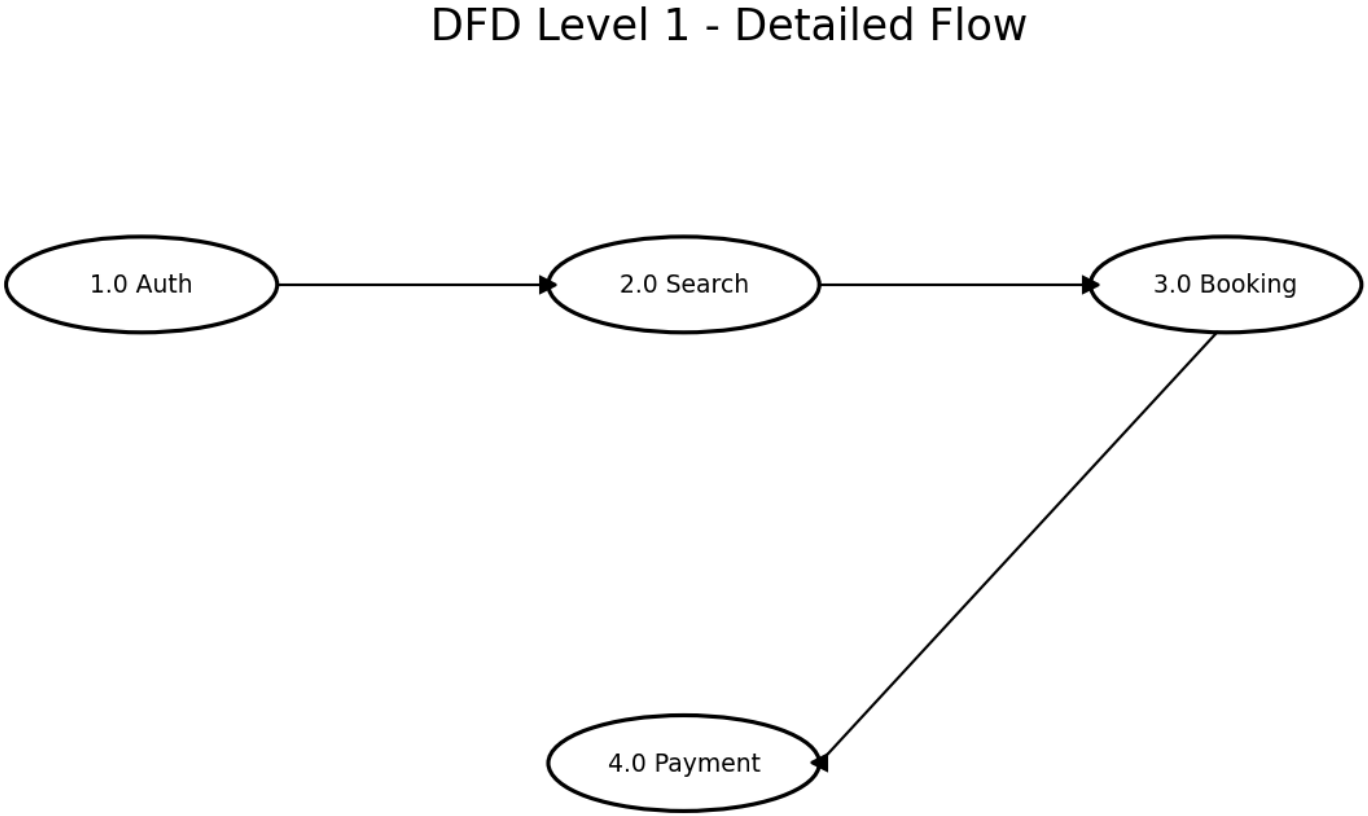
DFD Level 1 - Detailed Flow
1.0 Auth
2.0 Search
3.0 Booking
4.0 Payment

Database Structure

```
CREATE TABLE IF NOT EXISTS users(
  id TEXT PRIMARY KEY NOT NULL,
  name VARCHAR(255) NOT NULL,
  email VARCHAR(255) NOT NULL,
  email_verified BOOL,
  image VARCHAR(255) NULL,
  created_at TIMESTAMP WITH TIME ZONE DEFAULT (now() at time zone 'utc'),
  updated_at TIMESTAMP WITH TIME ZONE DEFAULT (now() at time zone 'utc'),
  CONSTRAINT "users_email" UNIQUE(lower(email)),
  CHECK(length(id) = 36 AND id ~* '^[0-9a-f]{8}-[0-9a-f]{4}-[0-9a-f]{4}-[0-9a-f]{4}-[0-9a-f]{12}$'),
  CHECK(length(name) < 255),
  CHECK(length(email) < 255),
  CHECK(length(image) < 255)
);

CREATE TABLE IF NOT EXISTS accounts(
  id TEXT PRIMARY KEY NOT NULL,
  type VARCHAR(255) NOT NULL,
  provider VARCHAR(255) NOT NULL,
  provider_id VARCHAR(255) NOT NULL,
  refresh_token TEXT NULL,
  access_token TEXT NULL,
  expires_at BIGINT NULL,
  id_token TEXT NULL,
  scope VARCHAR(255) NULL,
  session_state TEXT NULL,
  token_type TEXT NULL,
  user_id TEXT NOT NULL,
  CONSTRAINT "accounts_provider_provider_id" UNIQUE(provider, provider_id),
  FOREIGN KEY(user_id) REFERENCES users(id) ON DELETE CASCADE,
  CHECK(length(id) = 36 AND id ~* '^[0-9a-f]{8}-[0-9a-f]{4}-[0-9a-f]{4}-[0-9a-f]{4}-[0-9a-f]{12}$'),
  CHECK(length(user_id) = 36 AND user_id ~* '^[0-9a-f]{8}-[0-9a-f]{4}-[0-9a-f]{4}-[0-9a-f]{4}-[0-9a-f]{12}$'),
  CHECK(length(provider) < 255),
  CHECK(length(provider_id) < 255),
  CHECK(length(refresh_token) < 255),
  CHECK(length(access_token) < 255),
  CHECK(length(id_token) < 255),
  CHECK(length(scope) < 255),
  CHECK(length(session_state) < 255),
  CHECK(length(token_type) < 255)
);

CREATE TABLE IF NOT EXISTS sessions(
  id TEXT PRIMARY KEY NOT NULL,
  expires TIMESTAMP WITH TIME ZONE NOT NULL,
  session_token VARCHAR(255) NOT NULL,
  user_id TEXT NOT NULL,
  CONSTRAINT "sessions_session_token" UNIQUE(session_token),
  FOREIGN KEY(user_id) REFERENCES users(id) ON DELETE CASCADE,
  CHECK(length(id) = 36 AND id ~* '^[0-9a-f]{8}-[0-9a-f]{4}-[0-9a-f]{4}-[0-9a-f]{4}-[0-9a-f]{12}$'),
  CHECK(length(user_id) = 36 AND user_id ~* '^[0-9a-f]{8}-[0-9a-f]{4}-[0-9a-f]{4}-[0-9a-f]{4}-[0-9a-f]{12}$'),
  CHECK(length(session_token) < 255)
);

CREATE TABLE IF NOT EXISTS verification_tokens(
  identifier TEXT NOT NULL,
  token VARCHAR(255) NOT NULL,
  expires TIMESTAMP WITH TIME ZONE NOT NULL,
  CONSTRAINT "verification_token_identifier_token" UNIQUE(identifier, token),
  CHECK(length(identifier) < 255),
  CHECK(length(token) < 255)
);

CREATE TABLE IF NOT EXISTS roles(
  id TEXT PRIMARY KEY NOT NULL,
  name VARCHAR(255) NOT NULL,
  CHECK(length(id) = 36 AND id ~* '^[0-9a-f]{8}-[0-9a-f]{4}-[0-9a-f]{4}-[0-9a-f]{4}-[0-9a-f]{12}$'),
  CHECK(length(name) < 255)
);

CREATE TABLE IF NOT EXISTS user_roles(
  user_id TEXT NOT NULL,
  role_id TEXT NOT NULL,
  PRIMARY KEY(user_id, role_id),
  FOREIGN KEY(user_id) REFERENCES users(id) ON DELETE CASCADE,
  FOREIGN KEY(role_id) REFERENCES roles(id) ON DELETE CASCADE,
  CHECK(length(user_id) = 36 AND user_id ~* '^[0-9a-f]{8}-[0-9a-f]{4}-[0-9a-f]{4}-[0-9a-f]{4}-[0-9a-f]{12}$'),
  CHECK(length(role_id) = 36 AND role_id ~* '^[0-9a-f]{8}-[0-9a-f]{4}-[0-9a-f]{4}-[0-9a-f]{4}-[0-9a-f]{12}$')
);

CREATE TABLE IF NOT EXISTS tokens(
  id TEXT PRIMARY KEY NOT NULL,
  name VARCHAR(255) NOT NULL,
  hash TEXT NOT NULL,
  user_id TEXT NOT NULL,
  created_at TIMESTAMP WITH TIME ZONE DEFAULT (now() at time zone 'utc'),
  updated_at TIMESTAMP WITH TIME ZONE DEFAULT (now() at time zone 'utc'),
  CHECK(length(id) = 36 AND id ~* '^[0-9a-f]{8}-[0-9a-f]{4}-[0-9a-f]{4}-[0-9a-f]{4}-[0-9a-f]{12}$'),
  CHECK(length(user_id) = 36 AND user_id ~* '^[0-9a-f]{8}-[0-9a-f]{4}-[0-9a-f]{4}-[0-9a-f]{4}-[0-9a-f]{12}$'),
  CHECK(length(name) < 255),
  CHECK(length(hash) < 255)
);

CREATE TABLE IF NOT EXISTS tokens_scopes(
  token_id TEXT NOT NULL,
  scope VARCHAR(255) NOT NULL,
  PRIMARY KEY(token_id, scope),
  FOREIGN KEY(token_id) REFERENCES tokens(id) ON DELETE CASCADE,
  CHECK(length(token_id) = 36 AND token_id ~* '^[0-9a-f]{8}-[0-9a-f]{4}-[0-9a-f]{4}-[0-9a-f]{4}-[0-9a-f]{12}$'),
  CHECK(length(scope) < 255)
);

CREATE TABLE IF NOT EXISTS tokens_roles(
  token_id TEXT NOT NULL,
  role_id TEXT NOT NULL,
  PRIMARY KEY(token_id, role_id),
  FOREIGN KEY(token_id) REFERENCES tokens(id) ON DELETE CASCADE,
  FOREIGN KEY(role_id) REFERENCES roles(id) ON DELETE CASCADE,
  CHECK(length(token_id) = 36 AND token_id ~* '^[0-9a-f]{8}-[0-9a-f]{4}-[0-9a-f]{4}-[0-9a-f]{4}-[0-9a-f]{12}$'),
  CHECK(length(role_id) = 36 AND role_id ~* '^[0-9a-f]{8}-[0-9a-f]{4}-[0-9a-f]{4}-[0-9a-f]{4}-[0-9a-f]{12}$')
);

CREATE TABLE IF NOT EXISTS tokens_users(
  token_id TEXT NOT NULL,
  user_id TEXT NOT NULL,
  PRIMARY KEY(token_id, user_id),
  FOREIGN KEY(token_id) REFERENCES tokens(id) ON DELETE CASCADE,
  FOREIGN KEY(user_id) REFERENCES users(id) ON DELETE CASCADE,
  CHECK(length(token_id) = 36 AND token_id ~* '^[0-9a-f]{8}-[0-9a-f]{4}-[0-9a-f]{4}-[0-9a-f]{4}-[0-9a-f]{12}$'),
  CHECK(length(user_id) = 36 AND user_id ~* '^[0-9a-f]{8}-[0-9a-f]{4}-[0-9a-f]{4}-[0-9a-f]{4}-[0-9a-f]{12}$')
);

CREATE TABLE IF NOT EXISTS rate_limits(
  id TEXT PRIMARY KEY NOT NULL,
  activity_type VARCHAR(255) NOT NULL,
  activity_count INTEGER NOT NULL DEFAULT 1,
  last_activity_at TIMESTAMP WITH TIME ZONE DEFAULT (now() at time zone 'utc'),
  CHECK(length(id) = 36 AND id ~* '^[0-9a-f]{8}-[0-9a-f]{4}-[0-9a-f]{4}-[0-9a-f]{4}-[0-9a-f]{12}$'),
  CHECK(length(activity_type) < 255),
  CHECK(activity_count > 0)
);

CREATE TABLE IF NOT EXISTS ip_blocks(
  id TEXT PRIMARY KEY NOT NULL,
  ip_address VARCHAR(255) NOT NULL,
  reason TEXT NULL,
  blocked_at TIMESTAMP WITH TIME ZONE DEFAULT (now() at time zone 'utc'),
  expires_at TIMESTAMP WITH TIME ZONE NULL,
  CHECK(length(id) = 36 AND id ~* '^[0-9a-f]{8}-[0-9a-f]{4}-[0-9a-f]{4}-[0-9a-f]{4}-[0-9a-f]{12}$'),
  CHECK(length(ip_address) < 255),
  CHECK(length(reason) < 255)
);

CREATE TABLE IF NOT EXISTS ip_whitelist(
  id TEXT PRIMARY KEY NOT NULL,
  ip_address VARCHAR(255) NOT NULL,
  description TEXT NULL,
  added_at TIMESTAMP WITH TIME ZONE DEFAULT (now() at time zone 'utc'),
  CHECK(length(id) = 36 AND id ~* '^[0-9a-f]{8}-[0-9a-f]{4}-[0-9a-f]{4}-[0-9a-f]{4}-[0-9a-f]{12}$'),
  CHECK(length(ip_address) < 255),
  CHECK(length(description) < 255)
);

CREATE TABLE IF NOT EXISTS rate_limit_configs(
  id TEXT PRIMARY KEY NOT NULL,
  activity_type VARCHAR(255) NOT NULL,
  max_count INTEGER NOT NULL,
  window_seconds INTEGER NOT NULL,
  updated_at TIMESTAMP WITH TIME ZONE DEFAULT (now() at time zone 'utc'),
  CHECK(length(id) = 36 AND id ~* '^[0-9a-f]{8}-[0-9a-f]{4}-[0-9a-f]{4}-[0-9a-f]{4}-[0-9a-f]{12}$'),
  CHECK(length(activity_type) < 255),
  CHECK(max_count > 0),
  CHECK(window_seconds > 0)
);

CREATE TABLE IF NOT EXISTS security_events(
  id TEXT PRIMARY KEY NOT NULL,
  event_type VARCHAR(255) NOT NULL,
  ip_address VARCHAR(255) NOT NULL,
  user_id TEXT NULL,
  details TEXT NULL,
  created_at TIMESTAMP WITH TIME ZONE DEFAULT (now() at time zone 'utc'),
  CHECK(length(id) = 36 AND id ~* '^[0-9a-f]{8}-[0-9a-f]{4}-[0-9a-f]{4}-[0-9a-f]{4}-[0-9a-f]{12}$'),
  CHECK(length(event_type) < 255),
  CHECK(length(ip_address) < 255),
  CHECK(user_id IS NULL OR length(user_id) = 36 AND user_id ~* '^[0-9a-f]{8}-[0-9a-f]{4}-[0-9a-f]{4}-[0-9a-f]{4}-[0-9a-f]{12}$'),
  CHECK(length(details) < 255)
);

INSERT INTO rate_limit_configs(id, activity_type, max_count, window_seconds) VALUES
  ('00000000-0000-0000-0000-000000000001', 'login', 5, 900),
  ('00000000-0000-0000-0000-000000000002', 'signup', 3, 3600),
  ('00000000-0000-0000-0000-000000000003', 'password_reset', 3, 3600),
  ('00000000-0000-0000-0000-000000000004', 'email_change', 3, 3600),
  ('00000000-0000-0000-0000-000000000005', 'token_generation', 10, 3600);
```

Database Schema Design

```
DROP DATABASE IF EXISTS hall_booking;
CREATE DATABASE hall_booking;
USE hall_booking;

CREATE TABLE IF NOT EXISTS users (
    id INT PRIMARY KEY AUTO_INCREMENT,
    name VARCHAR(255) NOT NULL,
    email VARCHAR(255) UNIQUE,
    password VARCHAR(255),
    phone VARCHAR(20) UNIQUE,
    phone_verified BOOLEAN DEFAULT false,
    role ENUM('user', 'admin') DEFAULT 'user',
    membership_tier ENUM('classic', 'silver', 'gold', 'platinum') DEFAULT 'classic',
    concierge_status ENUM('none', 'requested', 'connected') DEFAULT 'none',
    profile_image VARCHAR(500),
    location VARCHAR(255),
    bio TEXT,
    social_links JSON,
    google_id VARCHAR(255) UNIQUE,
    auth_provider ENUM('local', 'google', 'phone') DEFAULT 'local',
    otp_code VARCHAR(6),
    otp_expires_at DATETIME,
    otp_verified BOOLEAN DEFAULT false,
    is_active BOOLEAN DEFAULT true,
    email_verified BOOLEAN DEFAULT false,
    created_at TIMESTAMP DEFAULT CURRENT_TIMESTAMP,
    updated_at TIMESTAMP DEFAULT CURRENT_TIMESTAMP ON UPDATE CURRENT_TIMESTAMP,
    INDEX idx_email (email),
    INDEX idx_phone (phone),
    INDEX idx_google_id (google_id),
    INDEX idx_role (role),
    INDEX idx_auth_provider (auth_provider)
);

CREATE TABLE IF NOT EXISTS halls (
    id INT PRIMARY KEY AUTO_INCREMENT,
    name VARCHAR(255) NOT NULL,
    location VARCHAR(255) NOT NULL,
    city VARCHAR(100) NOT NULL,
    state VARCHAR(100),
    price_per_hour DECIMAL(10, 2) NOT NULL,
    capacity INT NOT NULL,
    description TEXT,
    image_url TEXT,
    images JSON,
    amenities JSON,
    type VARCHAR(100) DEFAULT 'Banquet Hall',
    rating DECIMAL(3, 2) DEFAULT 4.5,
```

```
    created_at TIMESTAMP DEFAULT CURRENT_TIMESTAMP,
    updated_at TIMESTAMP DEFAULT CURRENT_TIMESTAMP ON UPDATE CURRENT_TIMESTAMP,
    INDEX idx_location (location),
    INDEX idx_city (city),
    INDEX idx_price (price_per_hour),
    INDEX idx_capacity (capacity),
    INDEX idx_rating (rating)
);
```

CREATE TABLE IF NOT EXISTS bookings (

```
    id INT PRIMARY KEY AUTO_INCREMENT,
    booking_id VARCHAR(50) UNIQUE NOT NULL,
    user_id INT NOT NULL,
    hall_id INT NOT NULL,
    booking_date DATE NOT NULL,
    start_time TIME NOT NULL,
    end_time TIME NOT NULL,
    hours INT NOT NULL,
    total_amount DECIMAL(10, 2) NOT NULL,
    guests INT,
    event_type VARCHAR(100),
    special_requests TEXT,
    status ENUM('pending', 'confirmed', 'cancelled', 'completed') DEFAULT 'confirmed',
    addons JSON,
    payment_status ENUM('pending', 'paid', 'refunded') DEFAULT 'pending',
    payment_method ENUM('Card', 'UPI', 'Cash') DEFAULT 'Card',
    created_at TIMESTAMP DEFAULT CURRENT_TIMESTAMP,
    updated_at TIMESTAMP DEFAULT CURRENT_TIMESTAMP ON UPDATE CURRENT_TIMESTAMP,
    FOREIGN KEY (user_id) REFERENCES users(id) ON DELETE CASCADE,
    FOREIGN KEY (hall_id) REFERENCES halls(id) ON DELETE CASCADE,
    INDEX idx_user (user_id),
    INDEX idx_hall (hall_id),
    INDEX idx_date (booking_date),
    INDEX idx_status (status),
    INDEX idx_payment_method (payment_method)
);
```

CREATE TABLE IF NOT EXISTS reviews (

```
    id INT PRIMARY KEY AUTO_INCREMENT,
    user_id INT NOT NULL,
    hall_id INT NOT NULL,
    booking_id INT,
    rating INT NOT NULL CHECK (rating >= 1 AND rating <= 5),
    comment TEXT,
    created_at TIMESTAMP DEFAULT CURRENT_TIMESTAMP,
    updated_at TIMESTAMP DEFAULT CURRENT_TIMESTAMP ON UPDATE CURRENT_TIMESTAMP,
    FOREIGN KEY (user_id) REFERENCES users(id) ON DELETE CASCADE,
    FOREIGN KEY (hall_id) REFERENCES halls(id) ON DELETE CASCADE,
    FOREIGN KEY (booking_id) REFERENCES bookings(id) ON DELETE SET NULL,
    INDEX idx_hall (hall_id),
    INDEX idx_rating (rating)
```

```
);

CREATE TABLE IF NOT EXISTS favorites (
    id INT PRIMARY KEY AUTO_INCREMENT,
    user_id INT NOT NULL,
    hall_id INT NOT NULL,
    created_at TIMESTAMP DEFAULT CURRENT_TIMESTAMP,
    FOREIGN KEY (user_id) REFERENCES users(id) ON DELETE CASCADE,
    FOREIGN KEY (hall_id) REFERENCES halls(id) ON DELETE CASCADE,
    UNIQUE KEY unique_favorite (user_id, hall_id),
    INDEX idx_user (user_id)
);

CREATE TABLE IF NOT EXISTS otp_logs (
    id INT PRIMARY KEY AUTO_INCREMENT,
    phone VARCHAR(20) NOT NULL,
    otp_code VARCHAR(6) NOT NULL,
    purpose ENUM('registration', 'login', 'verification') DEFAULT 'login',
    status ENUM('sent', 'verified', 'expired', 'failed') DEFAULT 'sent',
    attempts INT DEFAULT 0,
    created_at TIMESTAMP DEFAULT CURRENT_TIMESTAMP,
    verified_at DATETIME NULL,
    expires_at DATETIME NULL,
    INDEX idx_phone (phone),
    INDEX idx_status (status)
);

CREATE TABLE IF NOT EXISTS payment_methods (
    id INT PRIMARY KEY AUTO_INCREMENT,
    user_id INT NOT NULL,
    method_type ENUM('Card', 'UPI') NOT NULL,
    card_number VARCHAR(20),
    card_holder_name VARCHAR(255),
    card_expiry VARCHAR(7),
    card_type VARCHAR(20),
    upi_id VARCHAR(255),
    is_primary BOOLEAN DEFAULT false,
    is_active BOOLEAN DEFAULT true,
    created_at TIMESTAMP DEFAULT CURRENT_TIMESTAMP,
    updated_at TIMESTAMP DEFAULT CURRENT_TIMESTAMP ON UPDATE CURRENT_TIMESTAMP,
    FOREIGN KEY (user_id) REFERENCES users(id) ON DELETE CASCADE,
    INDEX idx_user (user_id),
    INDEX idx_type (method_type)
);

CREATE TABLE IF NOT EXISTS user_activity_logs (
    id INT PRIMARY KEY AUTO_INCREMENT,
    user_id INT NOT NULL,
    activity_type ENUM('login', 'profile_update', 'booking_created', 'booking_cancelled', 'payment_added', 'password_changed', 'photo_uploaded') NO
    activity_description TEXT,
    ip_address VARCHAR(45),
```

```
    user_agent TEXT,
    device_info VARCHAR(255),
    created_at TIMESTAMP DEFAULT CURRENT_TIMESTAMP,
    FOREIGN KEY (user_id) REFERENCES users(id) ON DELETE CASCADE,
    INDEX idx_user (user_id),
    INDEX idx_type (activity_type),
    INDEX idx_created (created_at)
);

CREATE TABLE IF NOT EXISTS membership_requests (
    id INT PRIMARY KEY AUTO_INCREMENT,
    name VARCHAR(255) NOT NULL,
    email VARCHAR(255) NOT NULL,
    phone VARCHAR(20),
    preferred_location VARCHAR(255),
    message TEXT,
    tier ENUM('silver', 'gold', 'platinum') DEFAULT 'silver',
    status ENUM('pending', 'approved', 'rejected', 'contacted') DEFAULT 'pending',
    created_at TIMESTAMP DEFAULT CURRENT_TIMESTAMP
);
INSERT INTO halls (name, location, city, state, price_per_hour, capacity, description, image_url, images, amenities, type, rating, total_reviews) V
(
    'The Imperial Grand Palace',
    'Taj Lake Palace Road, Udaipur',
    'Udaipur',
    'Rajasthan',
    150000,
    1200,
    'A 19th-century royal residence turned exclusive event venue. Featuring hand-painted frescoes, crystal chandeliers from Belgium, and a floating
    'https://images.unsplash.com/photo-1542314831-068cd1dbfeeb?q=80&w=1600',
    JSON_ARRAY(
        'https://images.unsplash.com/photo-1542314831-068cd1dbfeeb?q=80&w=1600',
        'https://images.unsplash.com/photo-1590381105924-c72589b9ef3f?q=80&w=1600',
        'https://images.unsplash.com/photo-1566073771259-6a8506099945?q=80&w=1600'
    ),
    JSON_ARRAY('Helipad Access', 'Royal Butler Service', 'Lake View', 'Heritage Rooms'),
    'Palace',
    5.0,
    342
),
(
    'Skyline Glass Penthouse',
    'Worli Sea Face, Mumbai',
    'Mumbai',
    'Maharashtra',
    85000,
    150,
    'Hovering 60 floors above the Arabian Sea, this all-glass penthouse offers 360-degree views of the Mumbai skyline. Minimalist black-marble inte
    'https://images.unsplash.com/photo-1600607686527-6fb886090705?q=80&w=1600',
    JSON_ARRAY(
        'https://images.unsplash.com/photo-1600607686527-6fb886090705?q=80&w=1600',
```

```
        'https://images.unsplash.com/photo-1600566752355-35792bedcfe1?q=80&w=1600',
        'https://images.unsplash.com/photo-1600585154340-be6161a56a0c?q=80&w=1600'
    ),
    JSON_ARRAY('Private Elevator', 'Infinity Pool', 'Michelin Chef Kitchen', 'Soundproof'),
    'Penthouse',
    4.9,
    128
),
(
    'The Velvet Lounge & Ballroom',
    'Indiranagar, Bangalore',
    'Bangalore',
    'Karnataka',
    45000,
    500,
    'A masterpiece of Art Deco design. Dark velvet drapes, gold-leaf ceilings, and a dedicated jazz stage make this the most atmospheric venue for
    'https://images.unsplash.com/photo-1514395465013-2dc0ad8b9432?q=80&w=1600',
    JSON_ARRAY(
        'https://images.unsplash.com/photo-1514395465013-2dc0ad8b9432?q=80&w=1600',
        'https://images.unsplash.com/photo-1505236858219-8359eb29e329?q=80&w=1600'
    ),
    JSON_ARRAY('Steinway Piano', 'Valet Parking', 'Cigar Lounge', 'Ambient Lighting'),
    'Ballroom',
    4.8,
    215
),
(
    'Eden Botanical Conservatory',
    'Mehrauli, New Delhi',
    'New Delhi',
    'Delhi',
    60000,
    400,
    'Celebrate amidst nature in this climate-controlled glass conservatory. Surrounded by acres of heritage forests and manicured English gardens.'
    'https://images.unsplash.com/photo-1464366400600-7168b8af9bc3?q=80&w=1600',
    JSON_ARRAY(
        'https://images.unsplash.com/photo-1464366400600-7168b8af9bc3?q=80&w=1600',
        'https://images.unsplash.com/photo-1587271407850-8d438913d2c1?q=80&w=1600'
    ),
    JSON_ARRAY('Climate Control', 'Bridal Suite', 'Golf Cart Service', 'Organic Catering'),
    'Garden',
    4.7,
    189
),
(
    'Azure Coastal Pavilion',
    'ECR, Chennai',
    'Chennai',
    'Tamil Nadu',
    55000,
    300,
```

```
        'Where the ocean meets luxury. Majestic teak wood pillars support a soaring roof right on the beach, offering an open-air experience with total
        'https://images.unsplash.com/photo-1437719417032-8595fd9e9dc6?q=80&w=1600',
        JSON_ARRAY(
            'https://images.unsplash.com/photo-1437719417032-8595fd9e9dc6?q=80&w=1600',
            'https://images.unsplash.com/photo-1519741497674-611481863552?q=80&w=1600'
        ),
        JSON_ARRAY('Private Beach', 'Fireworks Permit', 'Luxury Tents', 'Seafood Bar'),
        'Pavilion',
        4.9,
        156
    ),
    (
        'Noir Corporate Heights',
        'Hitech City, Hyderabad',
        'Hyderabad',
        'Telangana',
        35000,
        200,
        'Sleek, intimidating, and impressive. This all-black corporate venue features smart glass walls, holographic projection capability, and ergonom
        'https://images.unsplash.com/photo-1497366216548-37526070297c?q=80&w=1600',
        JSON_ARRAY(
            'https://images.unsplash.com/photo-1497366216548-37526070297c?q=80&w=1600',
            'https://images.unsplash.com/photo-1497366811353-6870744d04b2?q=80&w=1600'
        ),
        JSON_ARRAY('Telepresence', 'AI Concierge', 'Espresso Bar', 'Biometric Entry'),
        'Corporate',
        4.6,
        98
    ),
    (
        'The Crystal Atrium',
        'Connaught Place, New Delhi',
        'New Delhi',
        'Delhi',
        75000,
        600,
        'A stunning glass and steel structure with a retractable roof. Natural light floods the space during the day, while at night, programmable LED
        'https://images.unsplash.com/photo-1519167758481-83f29da8c8b0?q=80&w=1600',
        JSON_ARRAY(
            'https://images.unsplash.com/photo-1519167758481-83f29da8c8b0?q=80&w=1600',
            'https://images.unsplash.com/photo-1464366400600-7168b8af9bc3?q=80&w=1600'
        ),
        JSON_ARRAY('Retractable Roof', 'LED Lighting', 'Premium Sound System', 'VIP Lounge'),
        'Atrium',
        4.8,
        267
    ),
    (
        'Royal Heritage Haveli',
        'Old City, Jaipur',
        'Jaipur',
```

```
        'Rajasthan',
        95000,
        800,
        'A 200-year-old restored haveli featuring traditional Rajasthani architecture, intricate mirror work, and sprawling courtyards. Experience roya
        'https://images.unsplash.com/photo-1582719478250-c89cae4dc85b?q=80&w=1600',
        JSON_ARRAY(
            'https://images.unsplash.com/photo-1582719478250-c89cae4dc85b?q=80&w=1600',
            'https://images.unsplash.com/photo-1566073771259-6a8506099945?q=80&w=1600'
        ),
        JSON_ARRAY('Traditional Decor', 'Elephant Entry', 'Folk Performers', 'Rajasthani Cuisine'),
        'Haveli',
        5.0,
        412
    ),
    (
        'Seaside Sunset Terrace',
        'Baga Beach, Goa',
        'Goa',
        'Goa',
        40000,
        250,
        'An open-air terrace overlooking the Arabian Sea. Perfect for beach weddings and sunset parties with the sound of waves as your soundtrack.',
        'https://images.unsplash.com/photo-1519046904884-53103b34b206?q=80&w=1600',
        JSON_ARRAY(
            'https://images.unsplash.com/photo-1519046904884-53103b34b206?q=80&w=1600',
            'https://images.unsplash.com/photo-1506929562872-bb421503ef21?q=80&w=1600'
        ),
        JSON_ARRAY('Ocean View', 'Beach Access', 'Bonfire Setup', 'Live Music Stage'),
        'Terrace',
        4.7,
        198
    ),
    (
        'Metropolitan Convention Center',
        'MG Road, Bangalore',
        'Bangalore',
        'Karnataka',
        50000,
        1000,
        'A state-of-the-art convention center with modular spaces, advanced AV equipment, and simultaneous translation facilities. Ideal for conference
        'https://images.unsplash.com/photo-1540575467063-178a50c2df87?q=80&w=1600',
        JSON_ARRAY(
            'https://images.unsplash.com/photo-1540575467063-178a50c2df87?q=80&w=1600',
            'https://images.unsplash.com/photo-1505373877841-8d25f7d46678?q=80&w=1600'
        ),
        JSON_ARRAY('Modular Spaces', 'AV Equipment', 'Translation Booths', 'High-Speed WiFi'),
        'Convention Center',
        4.6,
        324
    ),
    (
```

```
    'The Royal Jaipur Palace',
    'Bhawani Singh Road, Jaipur',
    'Jaipur',
    'Rajasthan',
    120000,
    1500,
    'Experience the grandeur of Rajput royalty. This 18th-century palace features sprawling frantic gardens, peacocks, and hand-carved marble inter
    'https://images.unsplash.com/photo-1599661046289-e3189781280c?q=80&w=1600',
    JSON_ARRAY(
        'https://images.unsplash.com/photo-1599661046289-e3189781280c?q=80&w=1600',
        'https://images.unsplash.com/photo-1605218427339-a9a7b9735d4f?q=80&w=1600',
        'https://images.unsplash.com/photo-1590059530493-272da604085e?q=80&w=1600'
    ),
    JSON_ARRAY('Helipad', 'Horse Carriage', 'Vintage Cars', 'Royal Suite', 'Sabyasachi Decor'),
    'Palace',
    5.0,
    450
),
(
    'Himalayan Cloud Resort',
    'Chharabra, Shimla',
    'Shimla',
    'Himachal Pradesh',
    65000,
    300,
    'Perched 8,000 feet above sea level, offering panoramic views of the snow-capped Himalayas. A fairy-tale castle in the clouds with heated outdo
    'https://images.unsplash.com/photo-1566679056015-1efacbd1c145?q=80&w=1600',
    JSON_ARRAY(
        'https://images.unsplash.com/photo-1566679056015-1efacbd1c145?q=80&w=1600',
        'https://images.unsplash.com/photo-1516455207990-7a41ce80f7ee?q=80&w=1600',
        'https://images.unsplash.com/photo-1542314831-068cd1dbfeeb?q=80&w=1600'
    ),
    JSON_ARRAY('Heated Pool', 'Spa', 'Bonfire', 'Mountain View', 'Skiing'),
    'Resort',
    4.8,
    180
),
(
    'Grand Chola Imperial',
    'Guindy, Chennai',
    'Chennai',
    'Tamil Nadu',
    80000,
    2000,
    'A tribute to the Chola dynasty. This architectural marvel features massive granite columns, grand staircases, and one of the largest pillar-le
    'https://images.unsplash.com/photo-1578165608772-205562725515?q=80&w=1600',
    JSON_ARRAY(
        'https://images.unsplash.com/photo-1578165608772-205562725515?q=80&w=1600',
        'https://images.unsplash.com/photo-1561501900-3701fa6a0864?q=80&w=1600'
    ),
    JSON_ARRAY('Largest Ballroom', '7 Restaurants', 'Spa', 'Valet', 'Helipad'),
```

```
        'Hotel',
        4.7,
        320
    ),
    (
        'Backwater Lagoon Villa',
        'Kumarakom, Kerala',
        'Kumarakom',
        'Kerala',
        55000,
        150,
        'Situated on the banks of Vembanad Lake. Traditional Kerala architecture with private pools, houseboat cruises, and Ayurvedic spa treatments.',
        'https://images.unsplash.com/photo-1596394516093-501ba68a0ba6?q=80&w=1600',
        JSON_ARRAY(
            'https://images.unsplash.com/photo-1596394516093-501ba68a0ba6?q=80&w=1600',
            'https://images.unsplash.com/photo-1507525428034-b723cf961d3e?q=80&w=1600'
        ),
        JSON_ARRAY('Houseboat', 'Ayurveda', 'Private Pool', 'Seafood', 'Fishing'),
        'Villa',
        4.9,
        210
    ),
    (
        'The Glasshouse on the Ganges',
        'Rishikesh, Uttarakhand',
        'Rishikesh',
        'Uttarakhand',
        40000,
        100,
        'A spiritual yet luxurious retreat right on the banks of the Ganges. Features a private sand beach, mango orchard, and Zen gardens.',
        'https://images.unsplash.com/photo-1549488497-29cb6ba25952?q=80&w=1600',
        JSON_ARRAY(
            'https://images.unsplash.com/photo-1549488497-29cb6ba25952?q=80&w=1600',
            'https://images.unsplash.com/photo-1587595431973-160d0d94add1?q=80&w=1600'
        ),
        JSON_ARRAY('Private Beach', 'Yoga Hall', 'Organic Food', 'River Rafting'),
        'Resort',
        4.6,
        140
    ),
    (
        'Midnight Sky Deck',
        'UB City, Bangalore',
        'Bangalore',
        'Karnataka',
        60000,
        250,
        'Uber-luxury rooftop lounge with 360-degree views of Bangalore. Known for its climate-controlled biodomes and celebrity DJ events.',
        'https://images.unsplash.com/photo-1570701255554-47dd1084b2e8?q=80&w=1600',
        JSON_ARRAY(
            'https://images.unsplash.com/photo-1570701255554-47dd1084b2e8?q=80&w=1600',
```

```
        'https://images.unsplash.com/photo-1514525253440-b393452e3383?q=80&w=1600'
    ),
    JSON_ARRAY('Rooftop', 'DJ Deck', 'Mixology Bar', 'VIP Pods'),
    'Lounge',
    4.8,
    350
),
(
    'The Colonial Verandah',
    'Fort Kochi, Kerala',
    'Kochi',
    'Kerala',
    30000,
    120,
    'Restored Dutch colonial mansion with teak floors, high ceilings, and an open courtyard. Steeped in history and charm.',
    'https://images.unsplash.com/photo-1582719478250-c89cae4dc85b?q=80&w=1600',
    JSON_ARRAY(
        'https://images.unsplash.com/photo-1582719478250-c89cae4dc85b?q=80&w=1600',
        'https://images.unsplash.com/photo-1493612276216-9c5901955d43?q=80&w=1600'
    ),
    JSON_ARRAY('Art Gallery', 'Seafood', 'Live Jazz', 'Heritage Tour'),
    'Heritage',
    4.7,
    190
),
(
    'Desert Mirage Camp',
    'Sam Sand Dunes, Jaisalmer',
    'Jaisalmer',
    'Rajasthan',
    45000,
    300,
    'Luxury air-conditioned tents in the middle of the Thar Desert. Night safaris, folk dances under the stars, and royal Rajasthani feasts.',
    'https://images.unsplash.com/photo-1533630764723-380af623ba92?q=80&w=1600',
    JSON_ARRAY(
        'https://images.unsplash.com/photo-1533630764723-380af623ba92?q=80&w=1600',
        'https://images.unsplash.com/photo-1504280506541-aca1cd620fd0?q=80&w=1600'
    ),
    JSON_ARRAY('Luxury Tents', 'Camel Safari', 'Folk Music', 'Bonfire'),
    'Camp',
    4.8,
    280
),
(
    'Sapphire Coast Beach Club',
    'Candolim, Goa',
    'Goa',
    'Goa',
    50000,
    400,
    'Elite beach club with white cabanas, infinity pool merging with the ocean, and international DJs. The ultimate party destination.',
```

```
    'https://images.unsplash.com/photo-1577717903315-1691ae25ab3f?q=80&w=1600',
    JSON_ARRAY(
        'https://images.unsplash.com/photo-1577717903315-1691ae25ab3f?q=80&w=1600',
        'https://images.unsplash.com/photo-1544531586-fde5298cdd40?q=80&w=1600'
    ),
    JSON_ARRAY('Private Beach', 'Infinity Pool', 'Cabanas', 'Sushi Bar'),
    'Club',
    4.9,
    500
),
(
    'Vinery Estate & Manor',
    'Nandi Hills, Bangalore',
    'Bangalore',
    'Karnataka',
    45000,
    200,
    'Tuscan-styled vineyard estate. Host wine-tasting events or intimate weddings amidst acres of grapevines and rolling hills.',
    'https://images.unsplash.com/photo-1516997121675-4c2d1684aa3e?q=80&w=1600',
    JSON_ARRAY(
        'https://images.unsplash.com/photo-1516997121675-4c2d1684aa3e?q=80&w=1600',
        'https://images.unsplash.com/photo-1524177420935-7c08ca1df5c3?q=80&w=1600'
    ),
    JSON_ARRAY('Vineyard', 'Wine Tasting', 'Italian Cuisine', 'Stay Heritage'),
    'Estate',
    4.8,
    160
);
```