Et Shaarei Ratzon
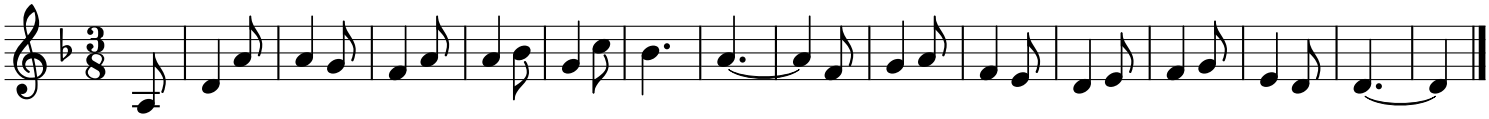
Moroccan