A Selection of Christmas Tunes

O Come, O Come, Emmanuel
From *Santa's Favourite Piping Tunes*, p. 3
B-Minor with drones tuned to B and/or F#, or A

VENI EMMANUEL
Traditional French?
Arranged by Doug MacRae

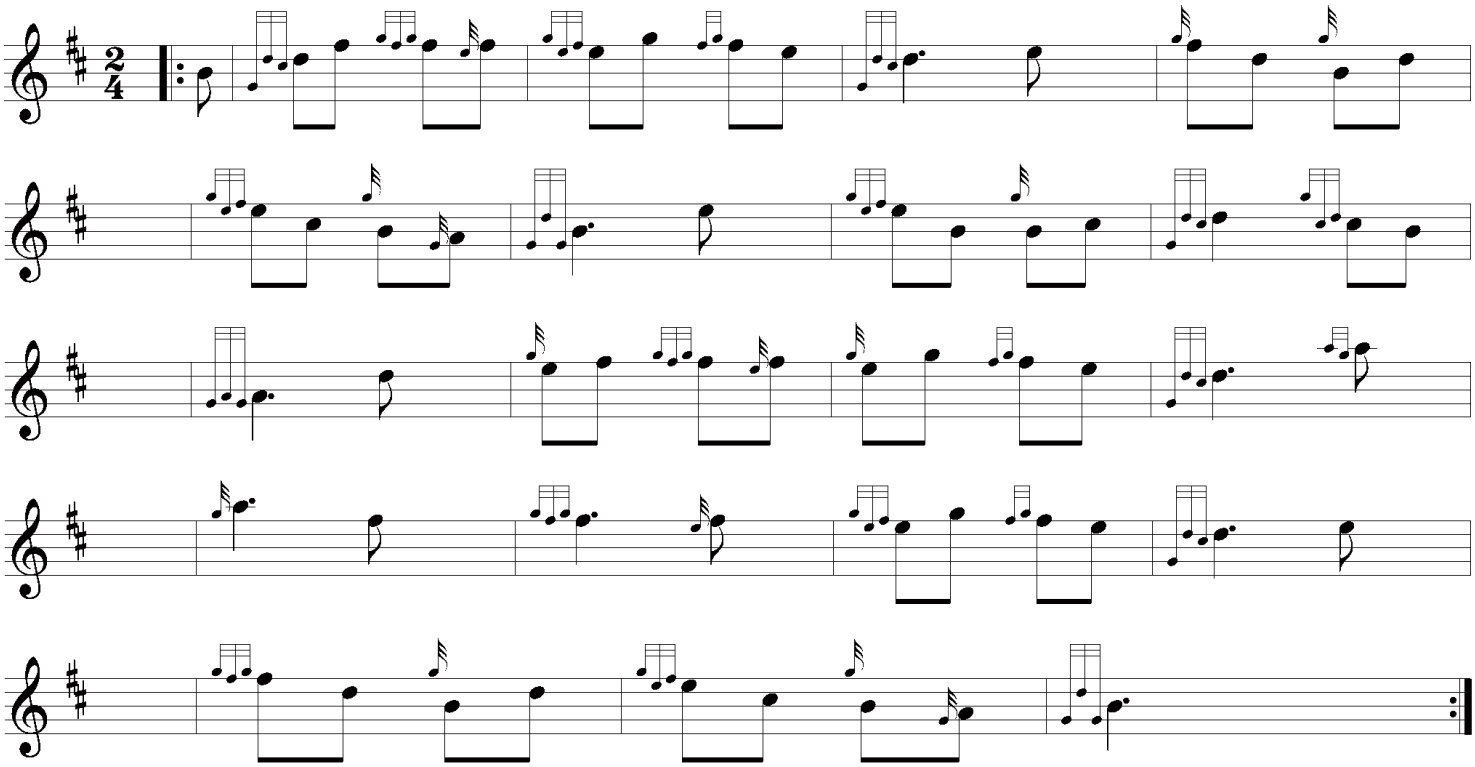

What Child is This?
From `pipetunes.ca`
B-Minor with drones tuned to B and/or F# , or A

GREENSLEEVES
Traditional English Folk Song
Arranged by Janette Montague

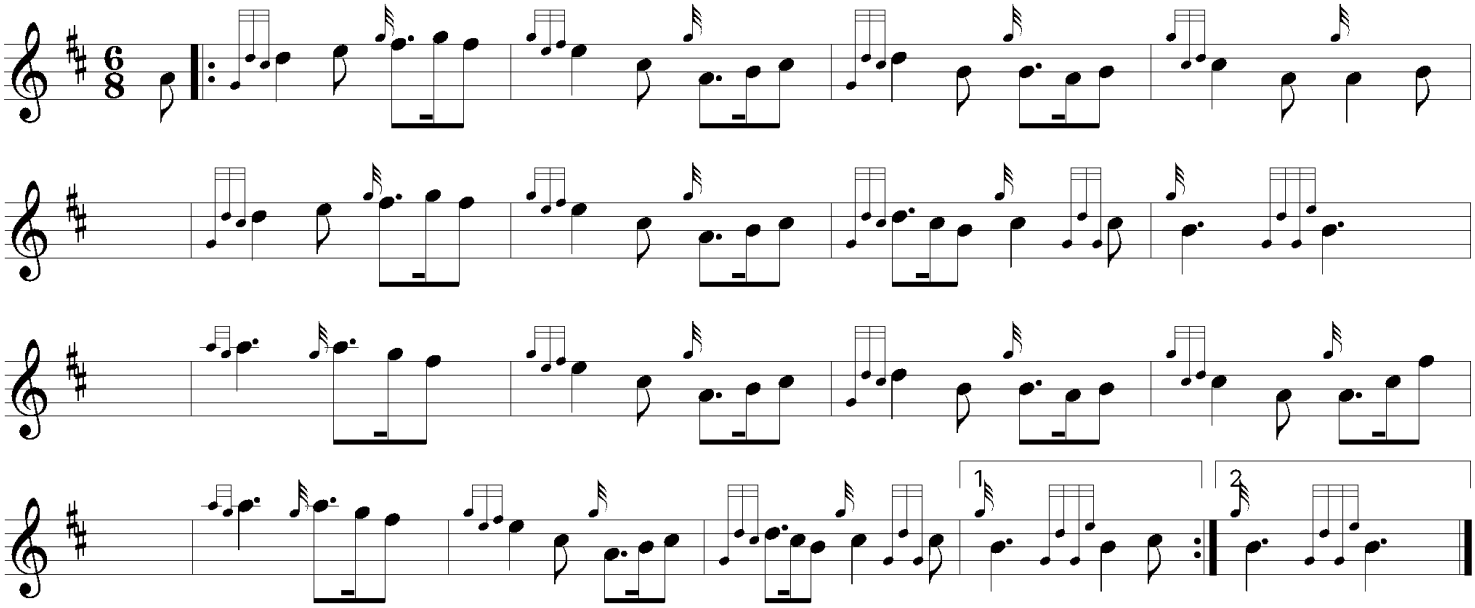

God Rest You Merry, Gentlemen
From *On This Day Earth Shall Ring*, p. 45
B-Minor with drones tuned to B and/or F#, or A

COMFORT AND JOY
Traditional English
Arranged by Timothy Cummings

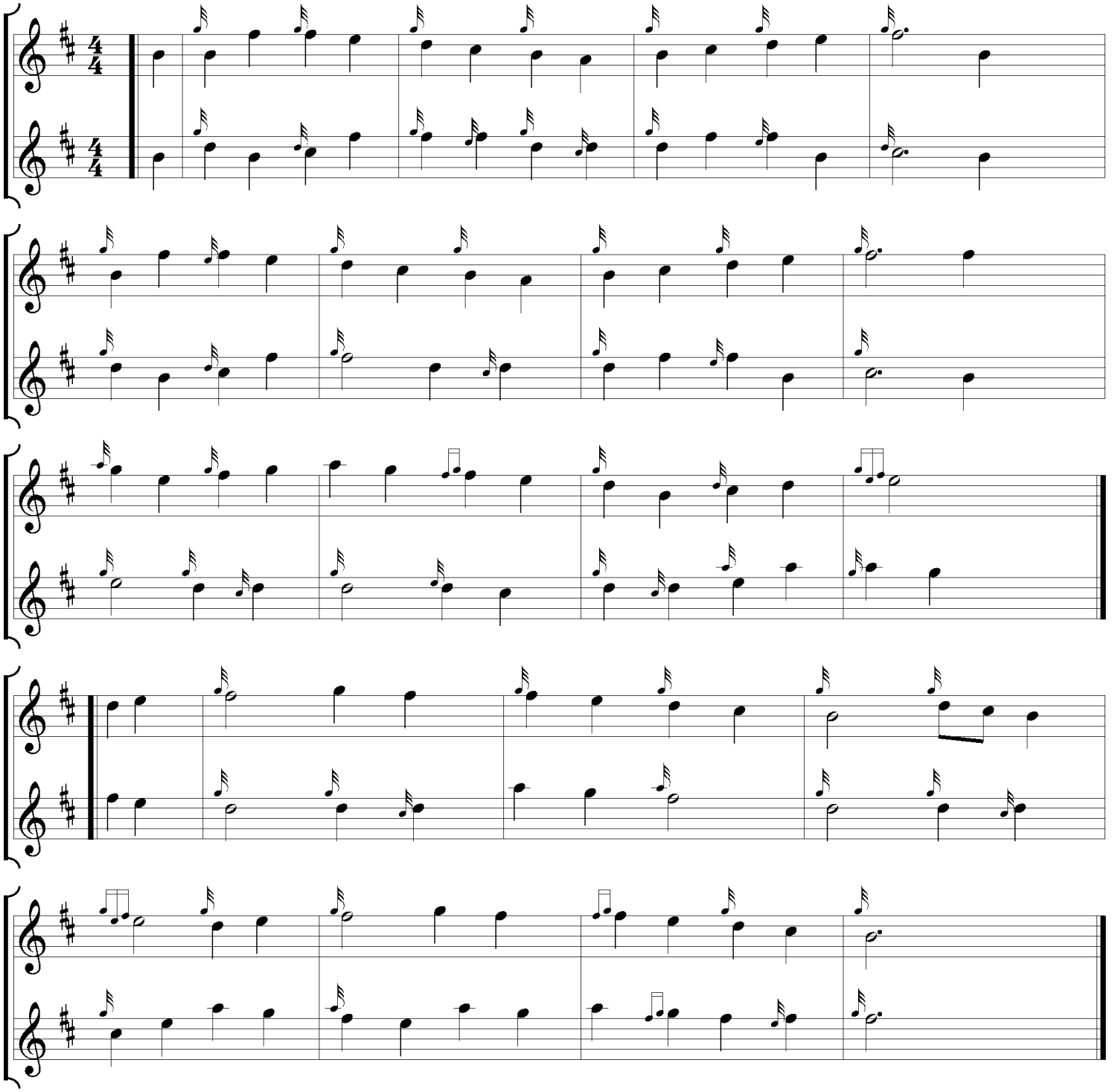

The Little Drummer Boy

A-Major/modal with drones tuned to A and/or E

CAROL OF THE DRUM

Traditional Czech? / Katherine Kennicott Davis

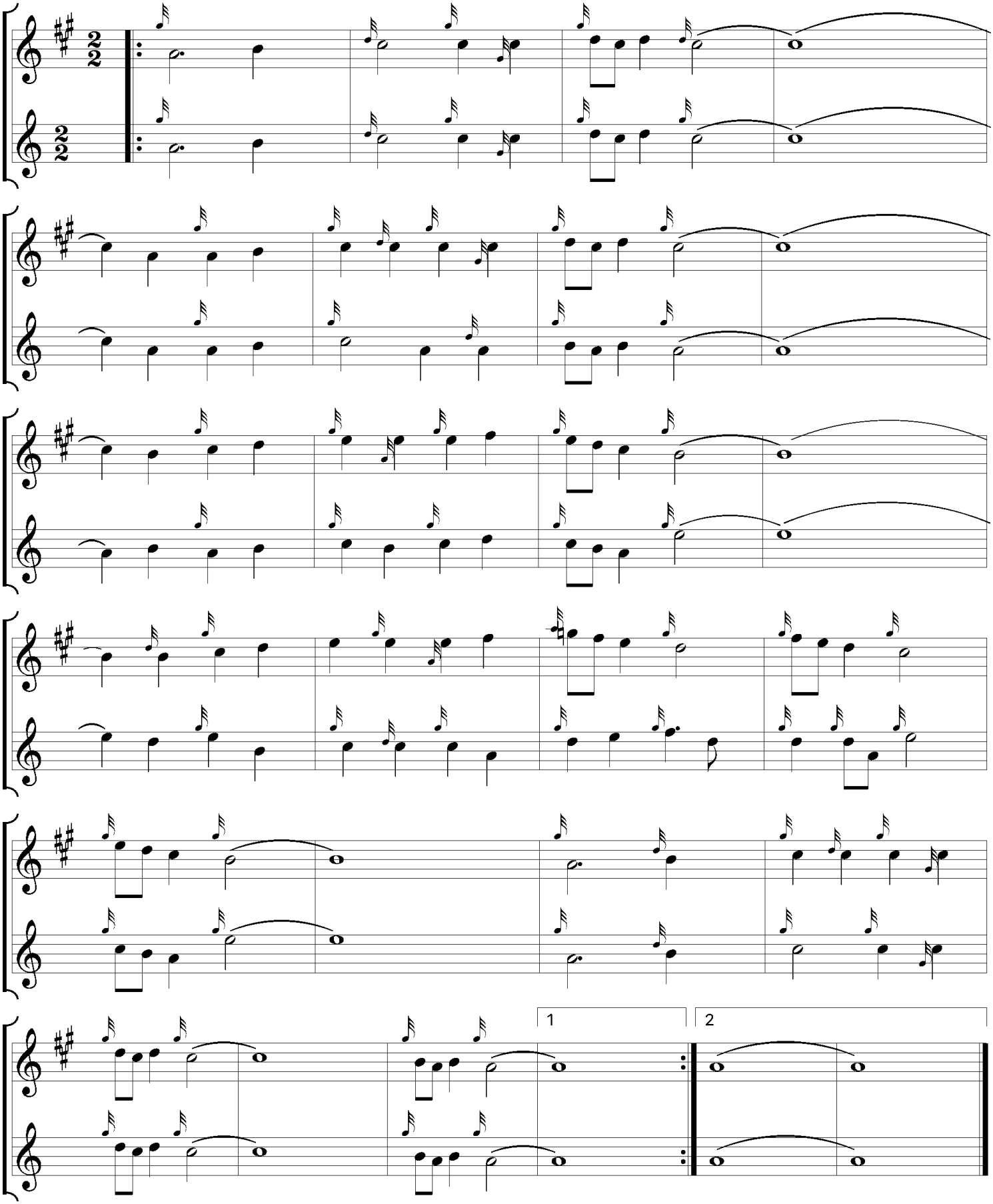

The Little Drummer Boy Percussive Harmonies

From *On This Day Earth Shall Ring*, pp. 16 – 18

CAROL OF THE DRUM

Arranged by Timothy Cummings

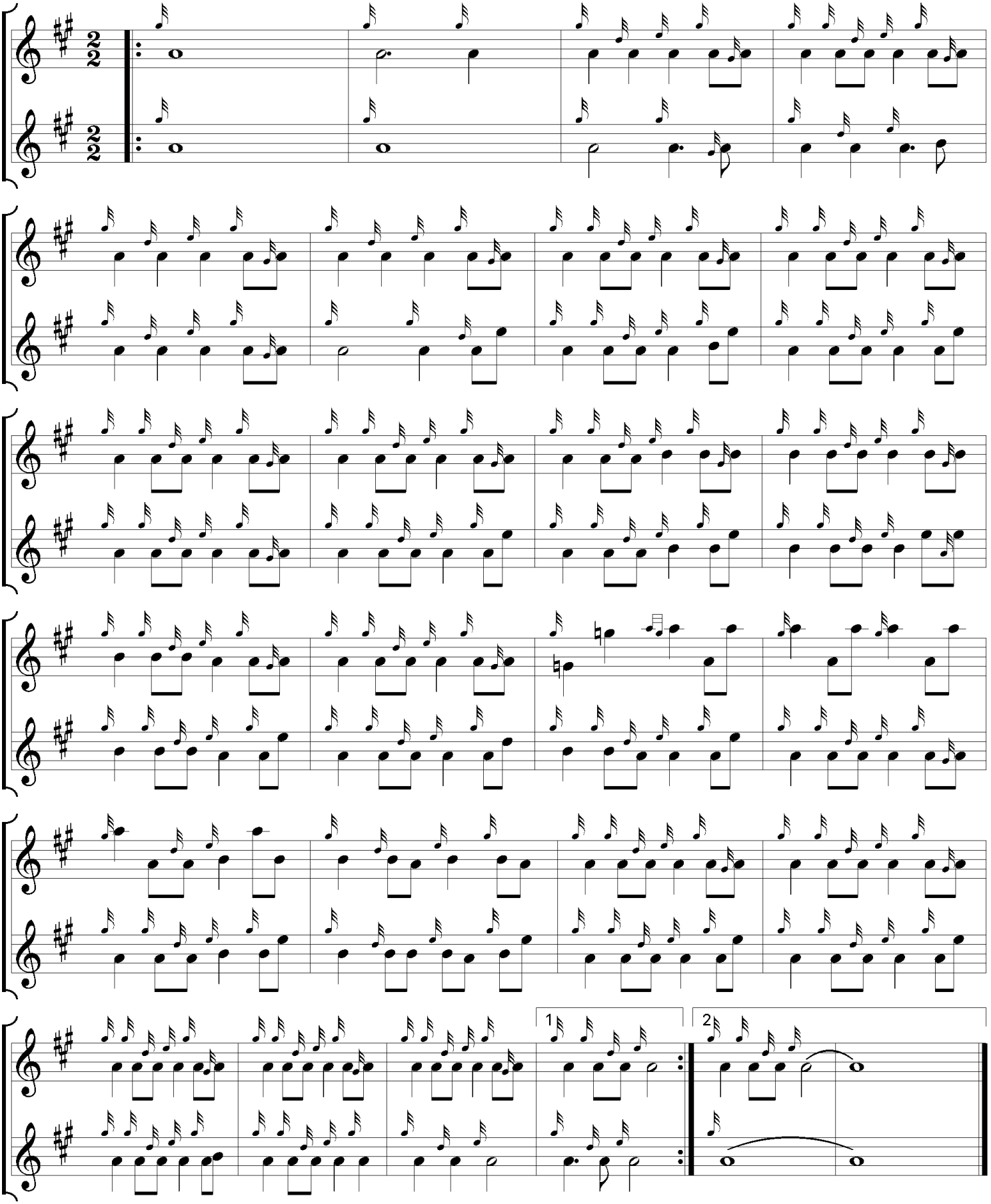

Come, Thou Long-Expected Jesus
From *On This Day Earth Shall Ring*, p. 28
A-Major with drones tuned to A and/or E

HYFRYDOL
Composed by Rowland H. Prichard
Arranged by Timothy Cummings

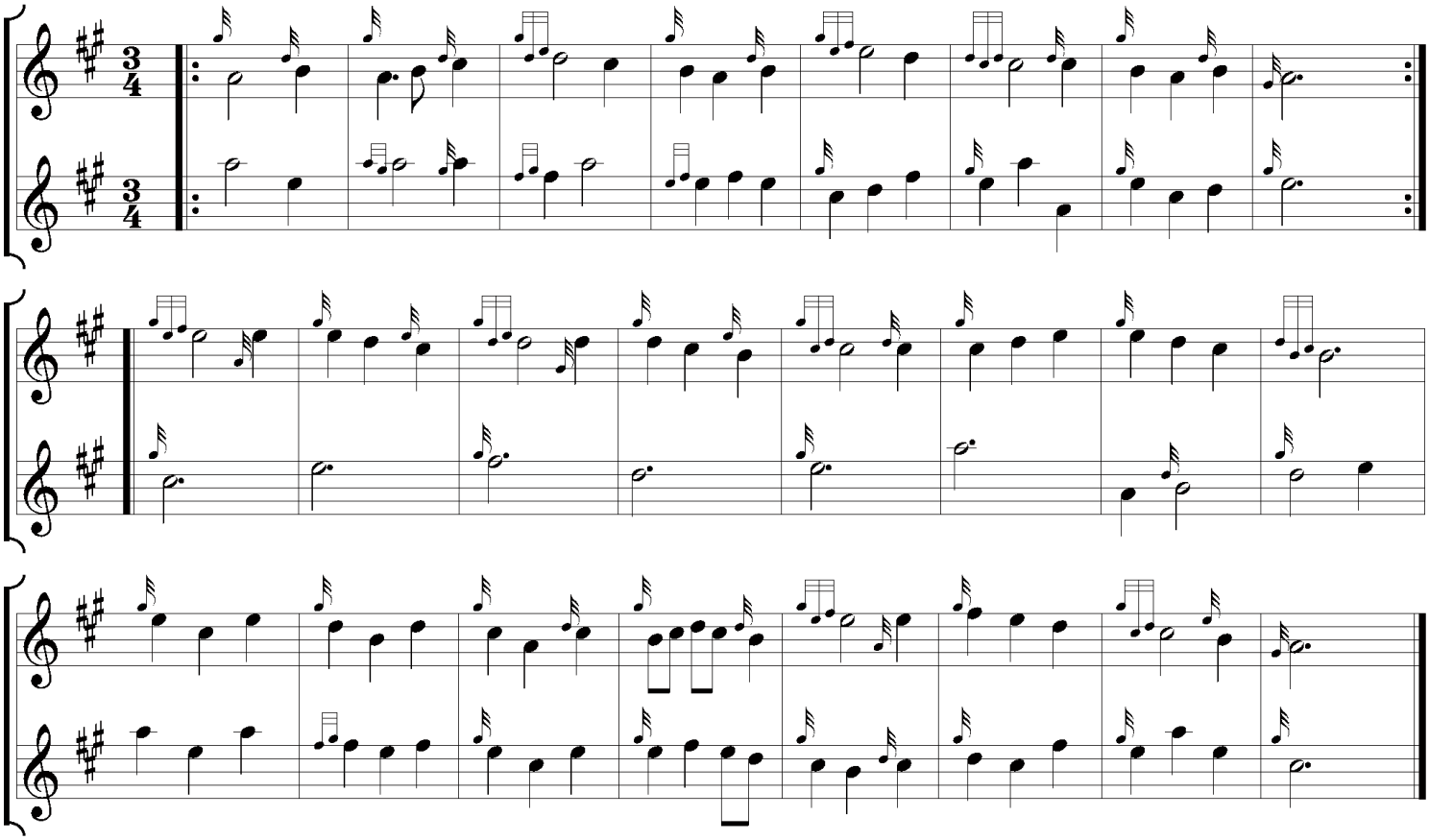

Angels We Have Heard on High
From *Santa's Favourite Piping Tunes*, p. 3
A-Major with drones tuned to A and/or E

GLORIA
Traditional French, Arranged by Edward Shippen Barnes
Arranged by Doug MacRae

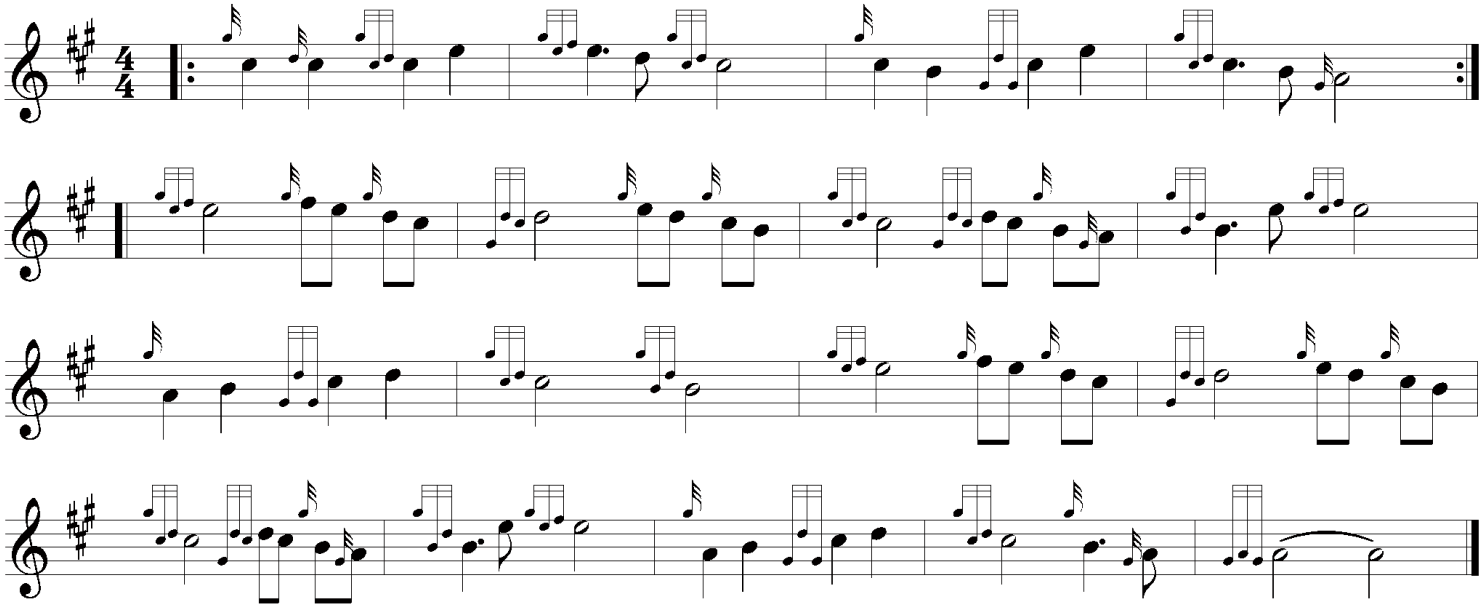

It Came Upon the Midnight Clear
From *Santa's Favourite Piping Tunes*, p. 10
D-Major with drones tuned to D and/or A

CAROL
Richard Storrs Willis
Arranged by Doug MacRae

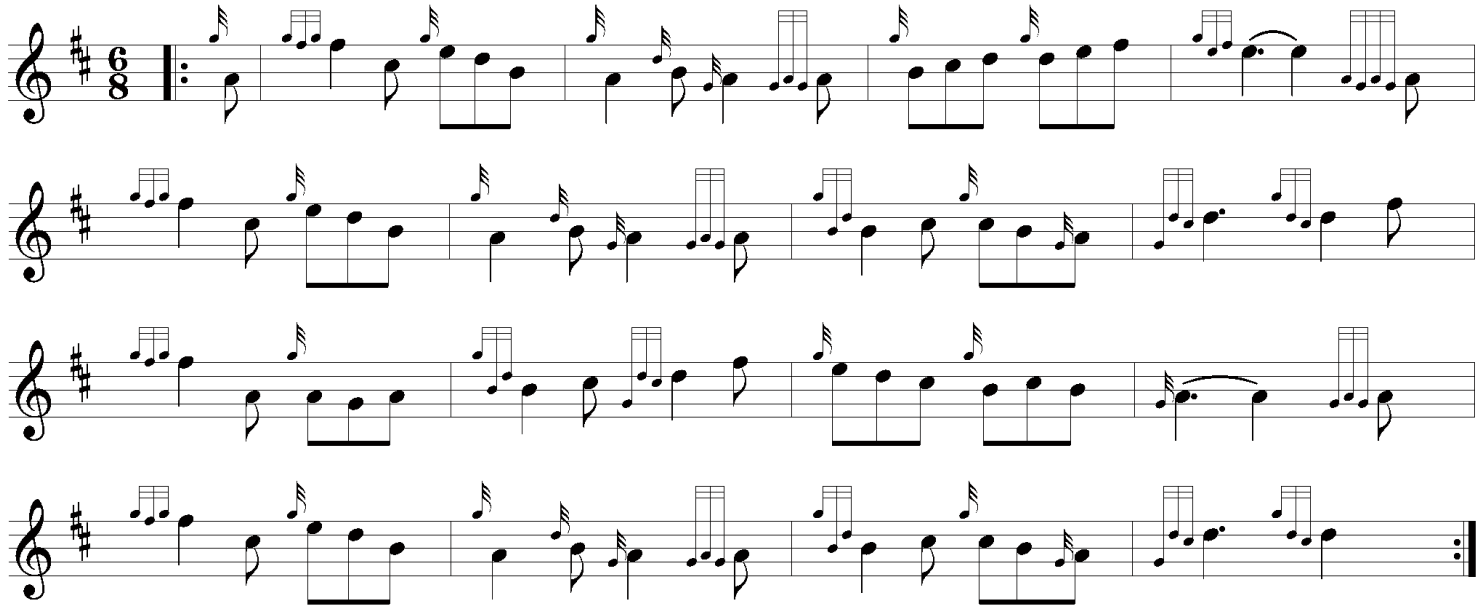

I Saw Three Ships
From `pipetunes.ca`

Traditional English
Arranged by Jim McGillivray

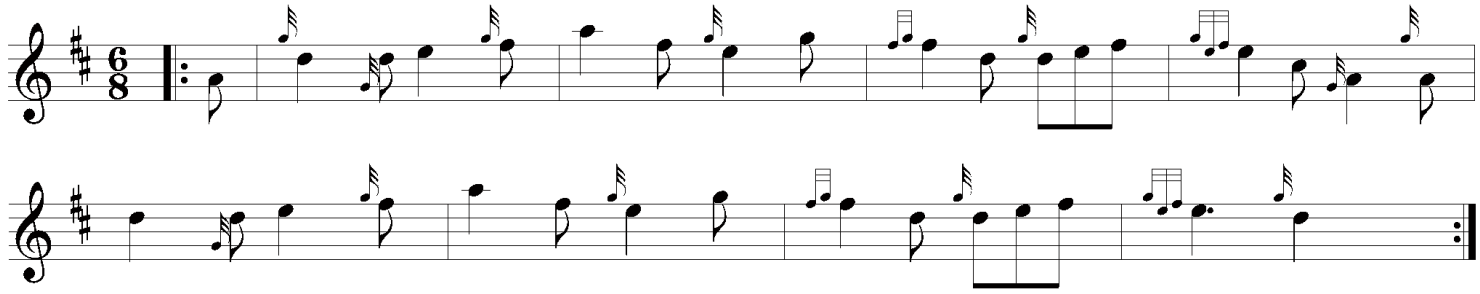

Away in a Manger
From *Santa's Favourite Piping Tunes*, p. 10

MUELLER
Composed by James R. Murray, Arranged by Doug MacRae

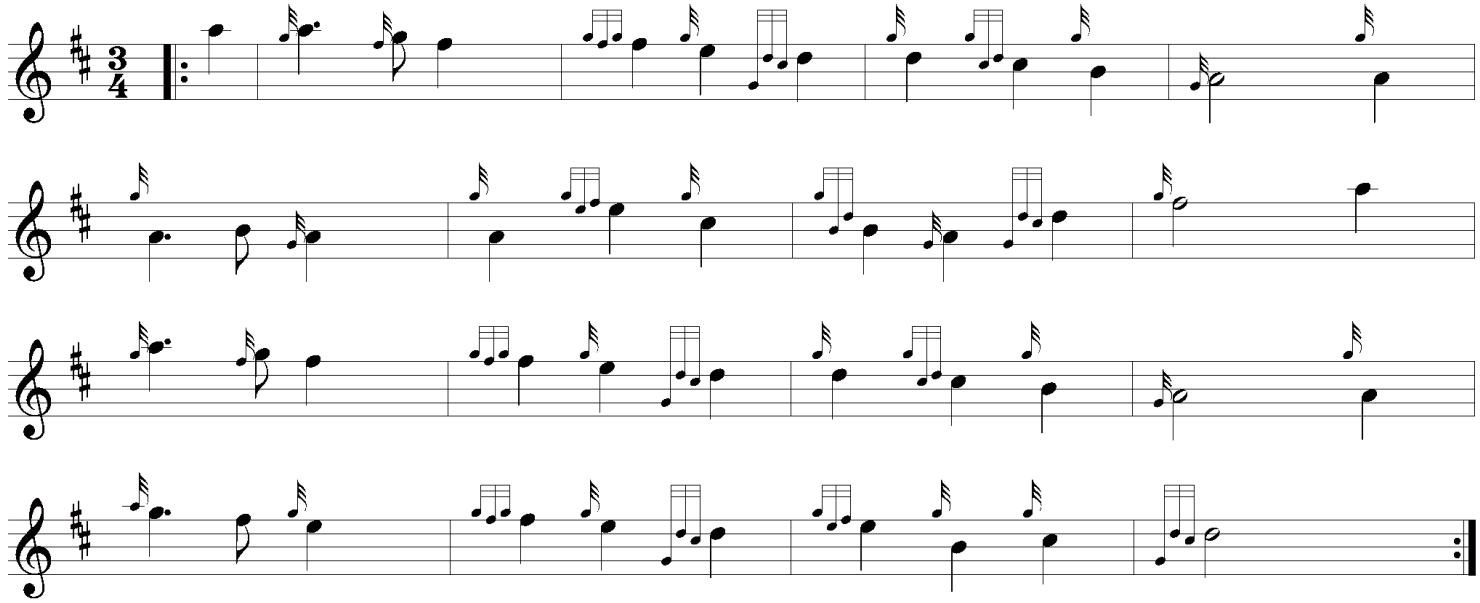

O Come, All Ye Faithful
From *On This Day Earth Shall Ring*, p. 2
D-Major with drones tuned to A

ADESTE, FIDELES
Unknown Origin
Arranged by Timothy Cummings

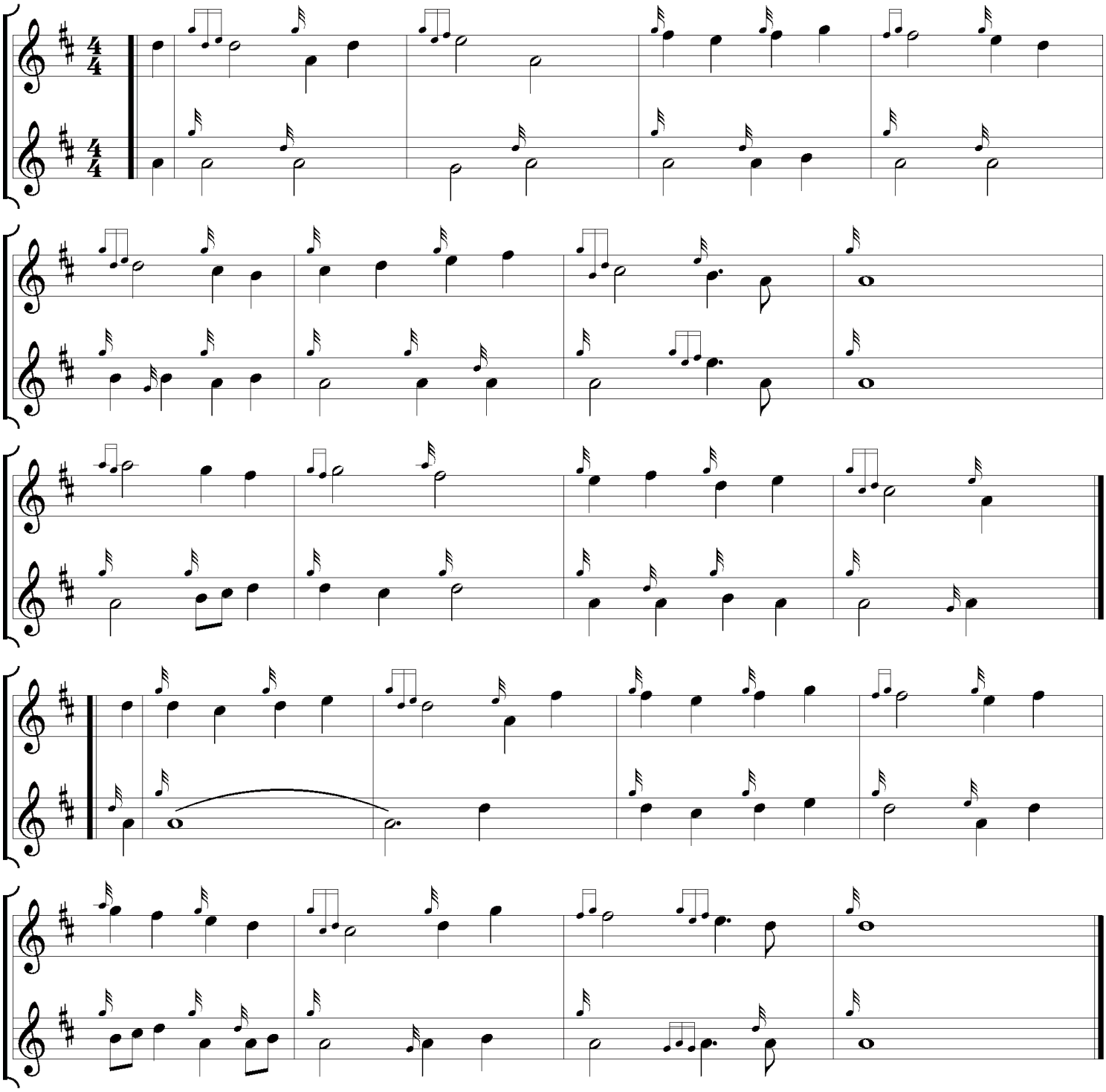

Good King Wenceslas
From *Santa's Favourite Piping Tunes*, p. 5
D-Major with drones tuned to D and/or A

TEMPUS ADEST FLORIDUM
Traditional
Arranged by Doug MacRae

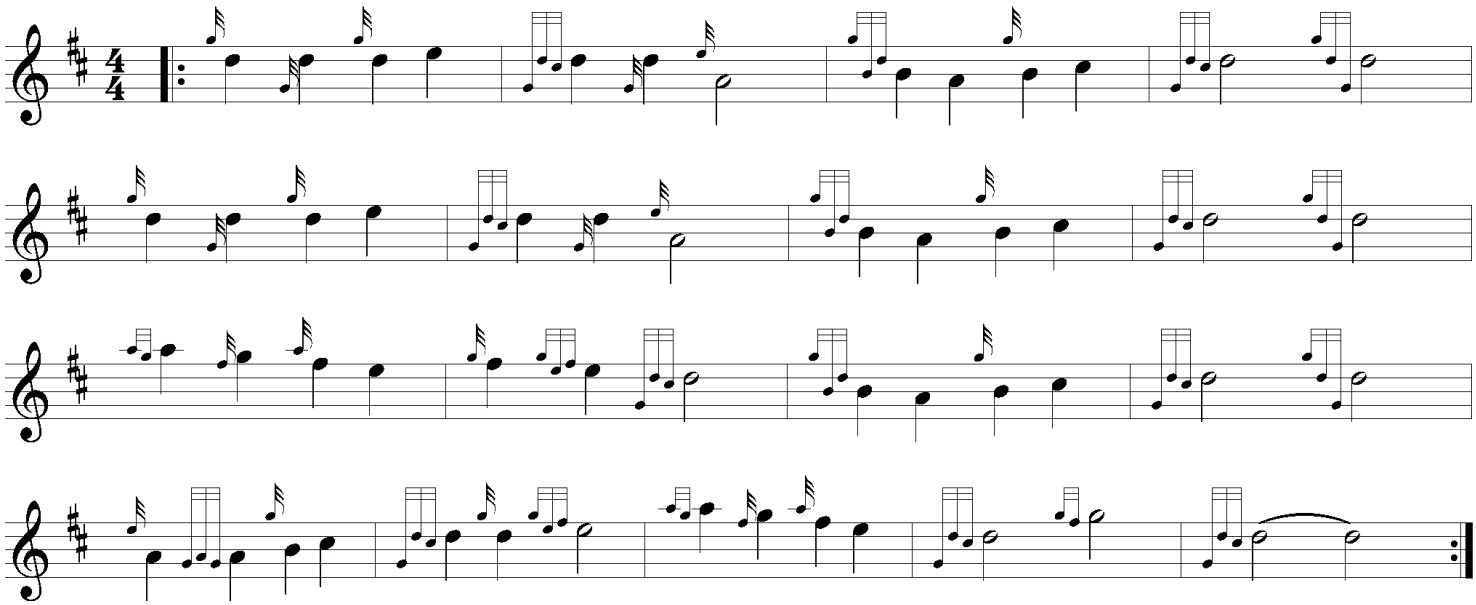

We Wish You a Merry Christmas
From *On This Day Earth Shall Ring*, p. 153
D-Major with drones tuned to D and/or A
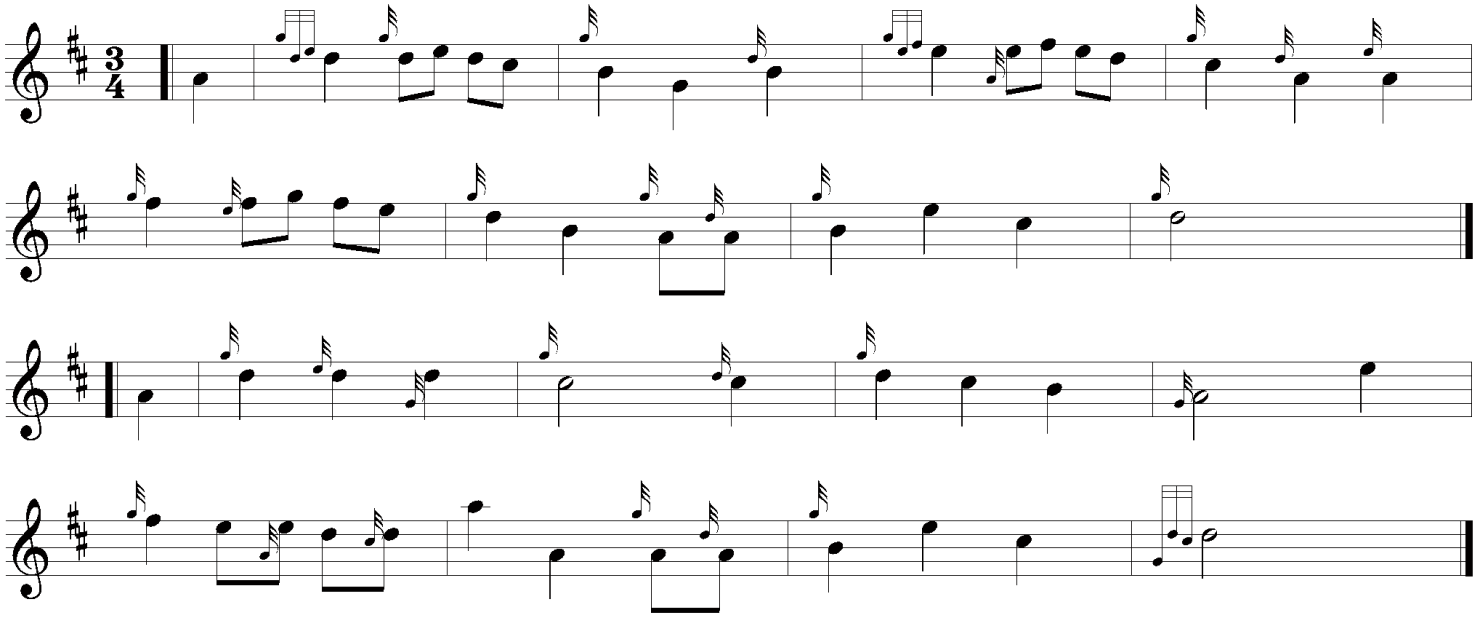
Traditional English
Arranged by Timothy Cummings