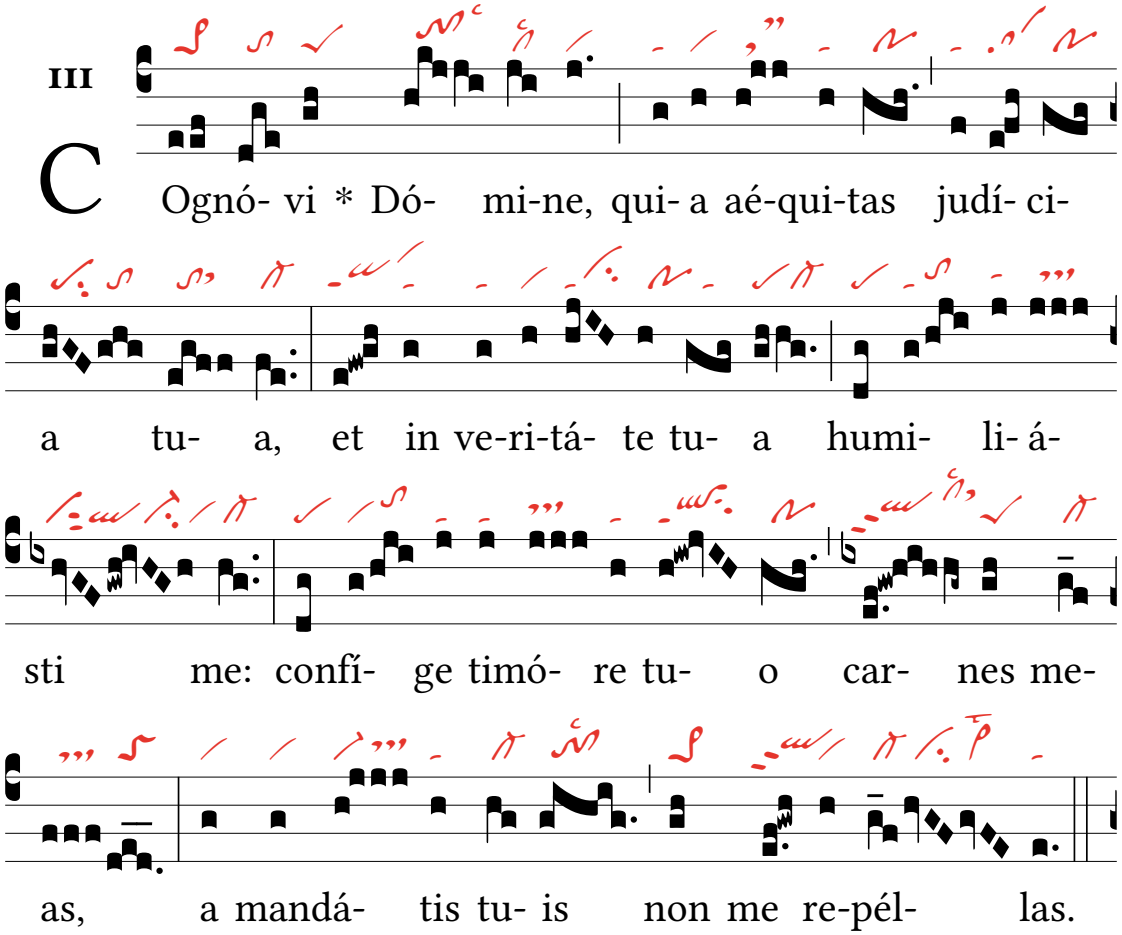
III
C
Ognó- vi * Dó- mi-ne, qui- a aé-qui-tas judí- ci-
a tu- a, et in ve-ri-tá- te tu- a humi- li- á-
sti me: confí- ge timó- re tu- o car- nes me-
as, a mandá- tis tu- is non me re-pél- las.

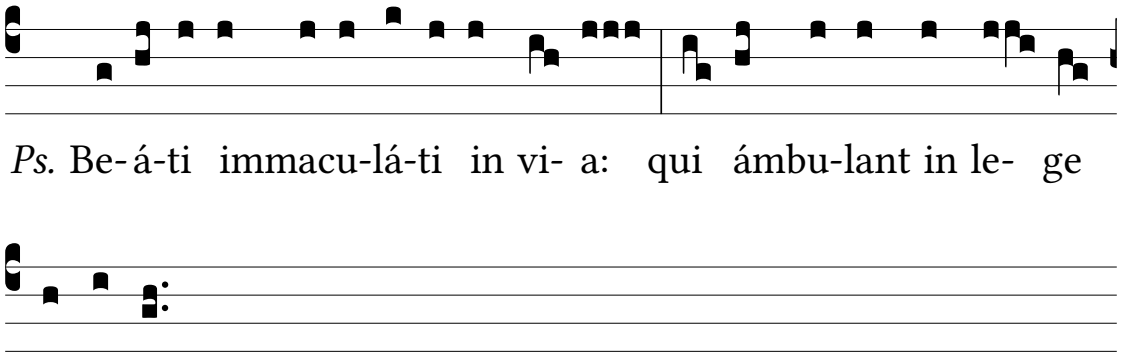
Ps. Be- á-ti immacu-lá-ti in vi- a: qui ámbu-lant in le- ge
Dómi-ni.