Bargaining over Leasing Contracts amid Shifting Power Balance*

Kei Ikegami†

New York University

Job Market Paper

December 22, 2024

Please click HERE for the most recent version.

Abstract

This study presents a model where contract renewals and terms are negotiated based on past performance, which influences renewal through two channels: altering the bargaining environment and shifting the power balance between parties. I apply this model to shopping mall leasing contracts, where monthly rent comprises a fixed component and a profit-sharing component. My analysis shows that removing the time-varying component from the balance of bargaining power increases the mall's share of surplus by about 10% in terms of certainty equivalent. Additionally, the mall manager's risk preferences influence contract terms: a less risk-averse manager's contract choices can yield double the rental income of a more risk-averse manager's mall, given the same power balance with tenants.

JEL Classification Codes: C71; C78; L81; R32; R33.

Keywords: Contracting; Nash Bargaining; Renegotiation; Shopping Center; Tenancy; Tenant.

*I am grateful to Nowcast Inc. for allowing me to use the data. I thank Atsushi Sumita for supporting the data construction and arranging expert interviews. I am especially thankful to Elena Manresa, Quang Vuong and Thi Mai Anh Nguyen for helpful comments on an early draft. I am thankful for the comments from Takanori Adachi, Kenzo Imamura, Kan Kuno, Fuhito Kojima, Jun Nakabayashi, Msayuki Okada, Kyohei Okumura, and Naoki Wakamori. I am also grateful for the participants of seminars at NYU, JEMIOW, UTMD rising stars in market design, and APIOC.

†Department of Economics, New York University, 19 West 4th Street, 6th Floor, New York, NY 10012, USA. Email: ki2047@nyu.edu.

1 Introduction

In transactions involving long-term relationships, it is common for the involved parties to establish contracts that outline various terms and conditions. In most cases, these contracts specify a duration, after which the parties decide whether to terminate the relationship or continue it, and, if continuing, negotiate the terms of a new agreement. When the renewal outcome is considered as a bargaining solution between the involved parties who split the yielded surplus under a contract, there are, in general, two changing components at the timing of renewal: bargaining problem itself and bargaining positions of the involved parties. At the timing of renewal, they have an additional information about the yielded surplus and its splits under the ongoing contract. These *performance* of a contract is surely informative about the distribution of the surplus in the next contract period and might influence the relative strength of them, which shapes the outcome of the renewal negotiation.

However, empirical understanding of contract evolution remains limited. The primary challenge lies in the scarcity of data: panel data that links contract terms with performance metrics over the contract duration is rarely available. Existing studies have been limited to testing theoretical predictions.[1] As pointed out in the survey conducted by Lafontaine and Slade (2013), understanding how contracts are determined in practice within dynamically changing environments, as well as identifying which dynamic paths are empirically significant, requires a rich data and a tractable model applicable to a full model estimation and simulation analysis across diverse application cases.

This study proposes a model in which parties negotiate and decide on the renewal and terms of contracts based on past performance observations. The renewal terms of contract is determined as a solution of a bilateral bargaining problem which follows a continuation decision offered by one of the involved parties. From empirical view point, this model

[1] For instance, applying a dynamic adverse selection model, Dionne and Doherty (1994) examines the role of commitment in multi-period insurance contracts. Also, numerous empirical tests have been conducted on the existence of (dynamic) moral hazard and adverse selection, such as those by Abbring et al. (2003); Abbring, Chiappori and Pinquet (2003), whereas this study's empirical setting does not require a serious consideration of moral hazard. Regarding repeated contracting with learning, I refer to models with symmetric information about the agent's type, such as sales potential, which is unknown to the parties involved. Chiappori, Salanie and Valentin (1999) and Hendel and Lizzeri (2003) test predictions from this model in the context of labor contract and insurance. For incomplete contracts, Benmelech and Bergman (2008) empirically tests whether the credibility of the renegotiation threat depends on the liquidation value in the context of debt contracts, which is obtained as a prediction based on a theoretical model of incomplete contract.

identifies the change in the bargaining problem and the change in the bargaining positions separately, which allows me to quantify the impact of the two paths. I apply this model to leasing contracts for retail spaces in shopping malls, which are repeatedly negotiated between the tenant of the retail space and the shopping mall who split the monthly sales yielded from the retail space. My estimation results suggest that temporal changes in the power balance have a non-negligible impact on the surplus split: 10% increase of the surplus gained by the mall is attained by removing the time-varying components from the bargaining positions. Additionally, I empirically demonstrate that controlling for the power balance plays a crucial role in identifying the determinants of specific contract terms: the more risk averse shopping mall is likely to have less variant contracts. This excessive focus on fixed amount of rent results in halved amount of rental revenue.

Leasing contracts in shopping malls is an ideal situation where I apply the model. First, all contracts are established as bilateral agreements directly between the shopping mall and the tenants in the retail spaces. There is no need to explicitly account for intermediaries or consider landlord-specific heterogeneity.[2] Second, the renewal contract offer to the tenant is not a take-it-or-leave-it manner but bargained through time-consuming renewal negotiation, which naturally requires me to consider the power balance of the involved parties. Third, there is sufficient variation in leasing contracts: they are not selected from a pre-existing templates.

My dataset covers two shopping malls and their tenants over approximately six years. For each tenant, in addition to the basic characteristics such as its floor area, I observe the realized sales and the number of customers on a daily basis and the ongoing leasing contract under which it operates. I also exploit records of meeting minutes between the shopping mall and both potential and incumbent tenants to construct measures of the intensity of search behavior and identify the contents of the initial offer.

This data allows me to analyze the relationship between the performance of a tenant and the contract term and its evolution. As motivational observations, I find that performance affects the outcome of the renewal negotiation. On the extensive margin, tenants with relatively lower sales per unit area are often forced to exit the mall. This observation suggests that higher-performing tenants gain increased bargaining power in renewal negotiations. On the intensive margin, among tenants who successfully renew

[2]Intermediary itself is an independent research topic in urban, real estate economics: see for example Robles-Garcia (2019).

their contracts, those with higher sales tend to face higher expected rents in the renewal contract. This finding supports the idea that stronger performance enhances future sales expectations, justifying a higher rent.[3] These observed patterns reflect the gross effects of these two forces.[4] To disentangle these two forces, I need a structural model and its estimation.

A notable hurdle for empirical modeling is the treatment of unobserved part of contract. For the current context, I cannot observe the agreed level of efforts of the tenant and the mall which determines the distribution of sales from the retail space. Because these unobserved terms are also under negotiation, they should be endogenous objects when analyzing the data generating process of the observed leasing term. For this issue, I propose a two-stage sequential bargaining model: the first bargaining is for effort enforcement which determines the distribution of sales in the next contract period, and the second bargaining is for risk sharing where the risk averse agents pick a leasing term given the sales distribution. This separation allows me to adopt *Nash-in-Nash solution* as a natural solution concept to the inter-related bargaining problems. Furthermore, I analyze the institutional design of the shopping mall side and find that this separation is supported as the optimal institutional design. My model also adds a continuation decision made by the shopping mall side prior to the two-stage sequential bargaining problem.

The main identification problem is to recover the unobserved agreed-upon sales distribution. Here, I assume sales follow a Gaussian distribution with an unknown mean, which is the negotiation target, and a known variance. Consider a tenant-mall pair that has gone through two lease renewals. Their risk aversions remain constant over time, but their agreed expected sales differ between renewals. This scenario introduces four parameters to estimate. From the two observed lease terms, I obtain in total four conditions that the resulting surplus splits constitute the Nash bargaining solution of the bargaining for risk-sharing. These conditions allow me to identify the four parameters.

[3]It should be noted that higher rent is not necessarily a worse outcome for the tenant. Even if a tenant agrees to a renewal with a higher average rent, a decrease in rent variance could make the contract more favorable depending on their level of risk aversion. In this mind, my structural estimation models both parties as risk-averse agents who evaluate the contract based on both the surplus level and its variance.

[4]Another limitation of this analysis is the potential measurement error in using past performance as a proxy for bargaining strength. This challenge in accurately measuring bargaining strength is well-documented in the literature, with prior studies often employing appropriate proxies, as in Benmelech and Bergman (2008); Backus et al. (2020). I do not use such a kind of proxy variables in my main analysis. I directly recover bargaining strength from the data and then regress these recovered values on variables such as sales performance.

Even for pairs with only one observed renewal, the mall's risk aversion is common across all bargaining cases. Hence, both the tenant's risk aversion and the agreed expected sales for such pairs are also identified. Finally, by inverting the identified expected sales into a bargaining power ratio in the bargaining for effort enforcement, I can identify the marginal effects of time-varying factors, such as realized sales, on the bargaining power ratio. Following the above argument, the estimation is conducted as a Probit model under a set of constraints that restrict the observed leasing terms constitutes the Nash bargaining solution.

The estimation results show that the bargaining power ratio in renewal negotiations varies over time. This variation is due to its dependence on past performance, such as the relative ranking of sales per unit area within a shopping mall. In the counterfactual analysis, where I remove all time-dependent components from the bargaining power ratio, the shopping malls would increase their share of the surplus. The impact, measured as the change in certainty equivalence from the actual surplus, is around 10%, although it varies among tenants. This result indicates that it is not enough to rely on a fixed effect model to control the unobserved bargaining power ratio even when the researcher has access to a panel data.

Based on the above estimates, I separately estimate the equilibrium selection mechanisms regarding contract terms for the two shopping malls. The results indicate that the bargaining power ratio also shapes the selection mechanism. Additionally, I find that the more risk-averse mall manager employs a selection mechanism with lower variance in the collected rent. This result adds another evidence that the risk attitude affects the contract terms.[5] From the perspective of mall management company, the manager's risk attitude could hinder the ability to maximize rental income. In the counterfactual analysis, adopting the selection mechanism of the less risk-averse manager would allow the more risk-averse manager's mall to double its total rent collection.

Related literature Empirical analysis on contract terms and its evolution is a huge literature. As reviewed in Lafontaine and Slade (2013); Lazear (2018), a lot of empirical tests of theoretical predictions on contract terms have been conducted although almost all

[5]The literature offers mixed findings on the relationship between risk attitudes and contract terms. For example, while Allen and Lueck (1992) argue they are unrelated, Ackerberg and Botticini (2002) show that such a relationship emerges when considering endogenous matching between principal and agent.

of them are reduced form analysis and suffer from several confounding factors such as endogeneity concern.[6][7] This study aligns with the efforts in relaxing restrictive assumptions in standard empirical analyses to resolve such concerns and identify the determinants of the contract terms as Ackerberg and Botticini (2002). Specifically, this study challenges the typical assumption of *take-it-ore-leave-it offer*, which assumes that one of the parties have all the bargaining power within the relationship. This point has been overlooked in existing empirical analysis.[8]

This research also stands in the literature of empirical bargaining. Specifically, this study follows one type of the empirical bargaining literature which adopts the Nash bargaining solution or the Nash-in-Nash solution to describe the equilibrium. For a comprehensive overview of this strand of literature, see the recent survey by Lee, Whinston and Yurukoglu (2021).[9] My model differs from the typical ones of this literature in two respects. First, rather than focusing on a simple tariff, I consider a complex contract structure. Monthly rent is determined by a kinked function of monthly sales, requiring the bargaining set is defined by these functions. Second, I introduce an unobserved component into the agreement, along with a valid identification strategy. Such unobserved component, which is also subject to negotiation, has not been incorporated in existing empirical studies. This study also aligns with classical bargaining literature, aiming to elucidate the sources of bargaining power. Building on the theoretical work of Rubinstein (1982, 1985), which identifies the discount factor as a key determinant of bargaining

[6]There are a few exceptions that construct structural models to examine contract formation mechanisms, such as Mortimer (2008); Conlon and Mortimer (2021). But these studies do not allow us to simulate the counterfactual contracts as they do not model how the detail contract terms are determined. This point is mentioned in Lee, Whinston and Yurukoglu (2021).

[7]The evolution of contract terms affected by past performance and actions, such as investment, is also discussed in the incomplete contracts literature. Joskow (1987, 1990) consider the impact of relationship-specific investments on contract terms. More recent empirical research has highlighted several critical factors in renegotiation outcomes, such as the liquidation value in the context of debt contracts (Benmelech and Bergman, 2008) and broadly defined outside options (Gagnepain, Ivaldi and Martimort, 2013; Ater et al., 2022). In contrast to these studies, my empirical setting does not involve incomplete contracts; instead, it focuses on the direct changes in bargaining strength driven by past performance.

[8]Among theoretical studies, Kihlstrom and Roth (1982) is a well-known work on bargaining over insurance contracts, demonstrating that the risk attitudes of both parties influence the bargaining outcome.

[9]Another type of empirical bargaining studies involves building specific structural models of bargaining problems to include particular information structures or unique dynamics. Sieg (2000); Watanabe (2005); Silveira (2017) analyze dispute resolution, Larsen (2020) studies bilateral bargaining over the price of used cars, Ambrus, Chaney and Salitskiy (2018) investigates delays in bargaining over captives ransomed from pirates, and Merlo and Wilson (1995); Merlo and Tang (2012) propose general frameworks for stochastic sequential bargaining applied to various fields.

power, several empirical studies have examined the construction of bargaining power such as Backus et al. (2020). In this context, this study finds that past performance is an important determinant of bargaining power.

Lastly, this research contributes to the studies on tenant leasing in shopping malls. The optimal form of contract is the classical issue as an application of the principal-agent model: affine contract form is rationalized as a treatment for the moral hazard problem(Benjamin, Boyle and Sirmans, 1992; Brueckner, 1993; Lee, 1995; Wheaton, 2000; Monden, Takashima and Zennyo, 2021). In my data, I observe an additional contract form which has the threshold where the commission rate changes. As the form is the mixture of two extreme forms, perfect commission contract and fixed contract, the power balance between the mall and its tenant seem to play a big role to determine the form of the contract. As an empirical study, Gould, Pashigian and Prendergast (2005) focus on the team problem in a shopping mall: they use rent data to identify the existence of preferential treatment for *anchor tenants*, who attract neighbors to the mall and induce higher spending at other stores. But due to the data limitation, there are no previous studies using panel data to analyze the leasing contract based on a structural model.

Layout This paper is organized as follows. Section 2 introduces the institutional background of the leasing operation in shopping mall management and clarify the contract terms of this industry. Section 3 states the data sources and descriptive statistics. Section 4 shows the motivational observations for the following structural modeling. Section 5 introduces the whole structure of the model and the corresponding solution concept. Section 6 gives the idea to identify and estimate the model using the available data. Section 7 summarizes the estimation results and show some simulation results. Lastly, Section 8 discusses directions of the future works and offers concluding remarks.

2 Tenant leasing in a shopping mall

I describe the details of leasing operations in the shopping mall industry. The specific practices, industry norms, and typical processes mentioned here are based on information obtained through interviews with leasing officers at the shopping mall management company, which provided the data used in this study, as well as real estate professionals involved in the data provision.

2.1 Operations in shopping mall management

A shopping mall refers to a commercial complex managed by a real estate company, generating revenue through the rents paid by its tenants. Since the number of tenants directly impacts foot traffic, the management company of shopping malls typically aims to house a large number of tenants, striving to keep commercial spaces fully occupied. While the number and types of tenants vary depending on each mall's operational strategy, they usually feature a mix of small to medium-sized tenants, such as restaurants, apparel brands, and specialty stores, alongside larger tenants like multiplex cinemas, bookstores, and supermarkets.

The operations of the shopping mall can be understood in three distinct phases: the search for new tenants, the negotiation and signing of lease agreements, and the ongoing relationship maintenance after tenants have moved in. First, the company continuously scouts for potential tenants, targeting existing stores in the vicinity or promising retail businesses, thereby maintaining a pool of prospective tenants. Whenever a new shopping mall opens or a vacancy arises due to the existing tenant, the manager taps into this pool to secure and sign contracts with new tenants. For the negotiation phase, the lease agreements are not off-the-shelf contracts but rather are the result of lengthy negotiations between the shopping mall side and the tenant side. Even after a tenant has moved in, the shopping mall management company conducts regular meetings with tenants to share business updates and discuss local market conditions. Additionally, it takes the actions such as conducting mystery shopping evaluations to assess customer service and share the results with the tenants. These steps are part of the continuous effort to foster a positive and ongoing relationship with the tenants and to monitor the tenants' effort on sales promotion.

I focus on the renewal negotiation with existing tenants, rather than negotiations at the timing of entry. By this focus, I partially avoid the concern for asymmetric information between the involved parties. The process of renegotiation typically begins six months to a year before the ongoing lease term ends. In most cases, the shopping mall side initiates the process by informing the tenant whether they wish to terminate the lease or propose a renewal. If the termination is requested, the tenant generally has little room to oppose it. If a renewal is proposed, negotiations over the terms of the new lease commence. While the end of the current lease serves as the deadline, most negotiations

conclude well in advance.

The negotiation including renewal ones is a delegated task from the viewpoint of the shopping mall side: the real estate company delegates the management of a shopping mall to a *manager* and, at the same time, the manager must rely on subordinates due to the large number of tenants. Hence, any negotiation is typically led by a younger field staff member, who sits at the table to discuss the detailed contract terms. Hereafter, I call these staff by *representative*. The tenant side also have the representative who sits down the negotiation tables. The renewal negotiations typically proceed with weekly meetings, where each representative takes the proposed terms back to their head offices for consideration before reconvening the following week with responses. Given that these representatives are typically not assigned to the same tenants beyond the typical lease length, it is reasonable to assume they do not engage in dynamic considerations with future renegotiations in mind.

The renewal negotiation is typically over the lease period, restoration obligations upon exiting, and rent.[10] Among them, rent negotiations often involve intense conflict between the parties. Typically, the monthly rent includes not only the fixed amount of rent but also the commission component as I explain the detail form in Section 2.2. Hence, the negotiation over monthly rent is considered as a bargaining over the set of such functions. The primary challenge lies in the difficulty in agreeing on future sales expectation. Interviews with field representatives revealed that once a mutual sales forecast is agreed, determining the rent becomes relatively straightforward, guided by market norms and each party's risk attitude.

Lastly, it is noteworthy that the renewal negotiation is closely related to the shopping mall's efforts to search for new tenants. Fundamentally, the intensity of these search activities is determined endogenously by the mall's current business conditions and the surrounding environment. During renewal negotiation, it is common practice for the mall to specifically target the commercial space in question and actively market it to potential tenants within its pool. This strategy is expected not only to provide leverage in negotiations with the existing tenant but also as a contingency plan in case the negotiations

[10]For most tenants, excluding those with a special status in the mall, such as cinemas, the lease period and restoration obligations are generally set according to the industry norms because these two points do not cause severe conflict or disagreement between the two parties. From the tenant's perspective, once the costs of renovations have been amortized, the lease period becomes less of a concern. Regarding restoration obligations upon exiting, the standard principle is that tenants bear the cost of returning the space to its original condition.

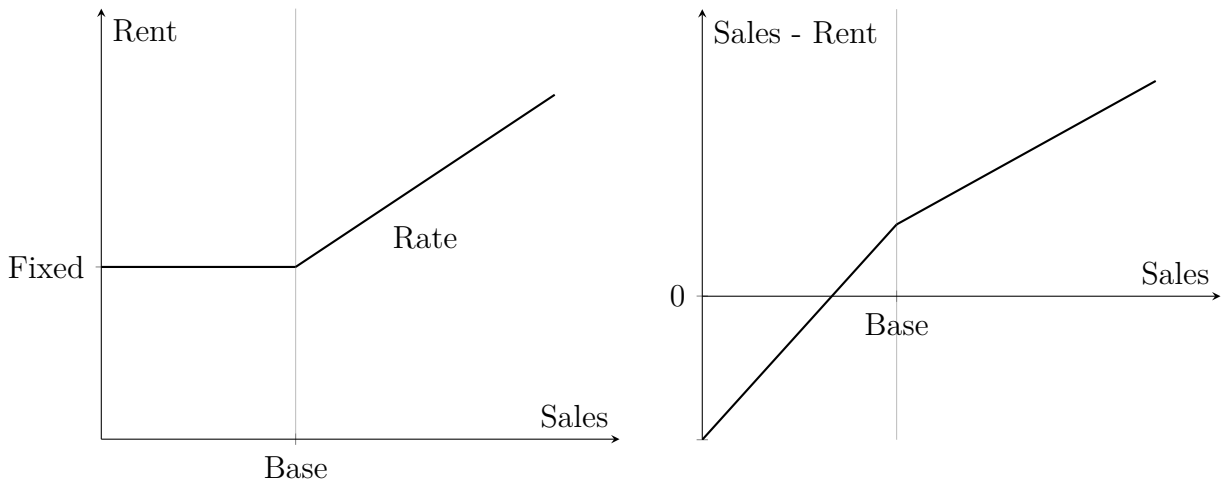

(a) Share of Shopping Mall

(b) Share of Tenant

Figure 1. How Sales is Shared with Shopping Mall and Tenant

Note: The most common rent structure specifying the amount paid to the shopping mall and the corresponding monetary amount retained by the tenant. When sales fall below threshold, the rent remains fixed, but once sales exceed it, rent increases in proportion to sales.

fall through. Thus, the extent of new tenant search efforts is strongly influenced by the particular commercial space undergoing renewal negotiation.

2.2 Rent structure

The monthly rent is determined by a variant of share contract. The most common contract is characterized by three components: *Fixed*, *Base*, and *Rate*. The monthly rent is set to Fixed until the monthly sales exceeds Base and after that point, the rent increases at Rate. The existence of Base is the primal deviation from the usual linear contracts. I call this type of contract by *mixed-type contract* to emphasize that this contract takes the mixed form of the fixed payment contract and the linear contract.

In Figure 1, I show how the monthly sales yielded by the retail space is shared with the tenant and the shopping mall under a mixed-type contract. Panel 1a shows the monthly rent paid to the shopping mall for various monthly sales and Panel 1b shows the corresponding monetary remaining for the tenant side. The mixed-type contract yields a convex payment function to the shopping mall side and concave profit function to the tenant side. The prevalence of this mixed-type contract in the leasing contract already indicates the desire for risk-sharing of both sides.[11] In general, given a projected sales,

[11]Some studies suggest that similar contract forms, such as affine or linear contracts, can be optimal even when the parties involved are not risk-averse. For instance, Bhattacharyya and Lafontaine (1995)

tenants prefer a perfectly commission-based contract, while the mall seeks to maximize fixed amount of rent. The adopted rent structure is a commercially customary solution to this fundamental conflict over the entailed risk of the rent.[12]

The presence of Base is a significant difference compared to the well-known affine contracts. In practice, the existence of Base plays a crucial role in lease negotiations because many tenants impose certain constraints on Fixed: such as a cap on the percentage of fixed amount of rent to their sales. Negotiating with tenants over these company policies can be time-consuming. Therefore, while Fixed is also a negotiable object, the primary focus in negotiation over rent structure is on the combination of Base and Rate which balances the risks associated with sales fluctuations.

3 Data

My data covers two shopping malls, both managed by the same real estate company, for six years from 2017 to 2023. These malls are located in the western region in Japan but are geographically somewhat distant from each other, and each managed by different managers.[13] One is situated in the downtown area of a city, while the other is located in the suburbs. In this paper, I refer to the former as *Mall 0* and the latter as *Mall 1*. Mall 0 was built at 2011 and Mall 1 was built at 2009.

My dataset falls into three categories: performance data, data on contract terms and the meeting minutes about the negotiation process. I begin by describing the first category. For any given day covered by my data, it includes the area for every shop present in the two shopping malls on that day and the shop identity.[14] Although my data includes temporary shops, such as seasonal event spaces, their areas are recorded as zero.

examines the situation of double moral hazard, while Innes (1990) considers limited liability as a rationale in the context of debt contracts. In this study, based on professional interviews, I assume a setting where both parties are risk-averse agents to introduce a motive for risk-sharing.

[12]In this study, I do not question the optimality of this functional form for the rent structure. While Lee (1995) explores the optimal rent structure in the shopping mall industry, the current kinked rent structure does not emerge as a result in his analysis. Further investigation is needed to understand the rationale behind this functional form.

[13]The two shopping malls are located 12.32 km apart in a straight line. They are situated in different prefectures, and more importantly, each mall is adjacent to the central station of its respective region. In Japan, commercial areas are typically defined with the train station as the focal point. From the company's perspective, these malls are considered to belong to distinct commercial zones, and so each is managed independently by separate managers.

[14]A limitation of my data is the absence of information on floor location and distance from the main entrance—factors likely to impact the value of retail space.

My analysis focuses on shops with a positive area value, which I refer to as *tenants*. For each tenant, I observe daily performance measures: daily realized sales and the number of purchasing customers. Since the data includes tenant identities, I can track daily performance measures individually for all tenants. In the main analysis that follows, I aggregate the performance measures for all tenants on a monthly basis; specifically, I calculate each tenant's monthly sales and monthly customer count by summing their daily figures. Because this data is used to determine monthly rent, it is highly reliable.

The second category of my data records the contract terms under which each tenant operated each month. These terms specify the rent structure and contract duration in months. For the rent structure, the data captures the values of Fixed, Base, and Rate for tenants under a mixed-type contract, and the corresponding set of parameters for tenants operating under more general rent structures: see Appendix A.1 for details on non-mixed-type contracts. These terms are used to calculate the monthly rent, ensuring high data quality with minimal risk of attrition. Based on the contract duration, I can identify the timing of renewals. In some cases, renewals include a new set of contract terms, while in others, the terms remain unchanged from the previous contract. For later use, I introduce the concept of *contract number*. For each tenant, the initial contract in my dataset is assigned a contract number of 0, which increases by 1 with each subsequent renewal.[15] Thus, the contract data itself is structured as a panel data, with tenants as the identifiers and the contract number serving as the time variable. Hereafter, I refer the pair of tenant and its contract number by *contract*.

As the third category of my data set, I have access to the records of meeting minutes documented by the shopping mall side for meetings with both potential and incumbent tenants. Every meeting minutes is categorized by the primary objective of the meeting, with the main categories being 'New Tenant Search' and 'Renewal Negotiation.' All records are dated and include detailed notes for each meeting. However, not all discussions or offers are documented, as some of these conversations, particularly those conducted over the phone, are not directly recorded in the minutes. I use this meeting data to analyze the following two aspects: the initial offer made by the shopping mall and the intensity of search behavior. The initial offer is almost always recorded in the minutes, which typically includes the form of a list detailing Fixed, Base, and Rate. Finally, I

[15] It is important to note that my data does not cover the opening periods of the shopping malls. Therefore, even if the contract number is 0, it does not necessarily imply that the contract is the initial agreement made when the tenant first entered the shopping mall.

quantify the intensity of the shopping mall's search efforts by counting the number of 'New Tenant Search' meetings each month.

3.1 Descriptive statistics

In total, my data cover 619 contracts. As shown in Figure A.1, these contracts are qualitatively grouped based on the values of the parameters—Fixed, Bases, and Rates—into eight distinct groups, with the number of contracts in each group indicated at each leaf of the figure. In my main analysis, I focus on the most observed type of contract: that is, *mixed-type contract* which composes 72% of all the contracts, in total 443 contracts.[16] The number of tenants operating under mixed-type contracts is 226. Through multiple renewals, these tenants account for a total of 443 contracts.

Table 1 shows the descriptive statistics of the contract and tenant level variables. The tenants vary significantly in scale, as seen in their sales, sales per unit area, and customer counts. This variation naturally suggests that tenants with a substantial presence in the mall are likely to hold a stronger negotiating position. This disparity in presence is also reflected in the differences in rent across tenants. The rent-to-sales ratio reaches the 75th percentile at 16%, meaning rents are generally set at levels that are not negligible for tenants. Moreover, the variable portion of rent, namely the rent collected through the rate beyond the base, is also a significant factor for tenants. On average, about 20% of the total rent is collected through this commission component. Indeed, it is not uncommon for monthly sales to exceed the base: there is a 55% probability that sales will surpass this base, triggering rent collection via the commission rate.

There is considerable variation in the detail form of rent structure. Even when normalized per unit area, both the fixed rent amount and the base value differ across mixed-type contracts. Generally, the base is set to be roughly 10 times the fixed rent amount[17]. The rate is kept low, around 1%, reflecting the interaction between these parameters: as discussed in Section 2, there is a trade-off between the rate and the base. Setting a relatively lower base value may allow for a lower rate in some cases.[18] For this mixed-type

[16] As explained in Section 2, perfect-commission contract and fixed-rent contract are considered as special treatment for special tenants. Dual-kinked contract is also adapted to the larger-sized tenants relative to the tenants with mixed-type contracts.

[17] This rule of thumb is frequently noted in meeting minutes.

[18] See Appendix B.1 for more detail discussion about the interactions. In particular, I cannot find the obvious trade offs between the values of Fixed and Base between the value of Rate in simple scatter plots. In Section 7.2, I further look into this point to identify the expected trade offs.

	Mean	Std	Min	25%	50%	75%	Max
Performance and rent							
Avg. Monthly Sales	11.60	33.01	0.00	3.62	5.64	9.18	387.01
Avg. Monthly Sales per Area	0.07	0.05	0.00	0.04	0.06	0.08	0.57
Avg. Monthly Customer	4864.63	8402.25	0.00	703.00	2091.00	5320.32	91333.25
Avg. Monthly Rent	0.93	1.67	0.02	0.38	0.56	0.91	23.57
Avg. Ratio of Rent to Sales	–	–	0.01	0.09	0.12	0.16	–
Avg. Variable Rent / Total Rent	0.19	0.19	0.00	0.02	0.14	0.31	0.89
Prob. of Sales over Base	0.55	0.36	0.00	0.17	0.67	0.88	1.00
Contract term							
Fixed per Area	5.26	4.11	0.15	2.74	4.51	6.05	27.69
Base per Area	62.02	43.25	3.22	42.36	54.78	60.50	435.57
Rate (%)	0.91	0.30	0.20	0.80	1.00	1.00	3.50
Duration (days)	1830.17	1190.69	150.00	1079.00	1740.00	2159.00	4493.00
Tenant level variables							
# of Renewals	1.00	0.74	0.00	1.00	1.00	2.00	3.00
Area (m^2)	165.21	305.68	16.86	64.93	103.59	157.46	3864.31

Table 1. Descriptive Statistics of Contract and Tenant Level Variables

Note: All monetary values in the Performance and rent panel are scaled by $1,000,000$ JPY. All monetary values in the Contract term panel are scaled by $1,000$ JPY. The mean and maximum values for "Rent over Sales Mean" are not reported due to infinite values in some instances. Because there are some months when tenants yield zero sales, the ratio of rent to sales can be infinite. Therefore, I exclude the mean, standard deviation, and maximum for this variable. By 'Avg.' and 'Prob.', I mean that these numbers are the monthly averages of the variables observed during the contract period. For contract level variables, I focus on the mixed-type contracts and the number of samples is 443. For tenant level variables, I focus on the tenants operating under mixed-type contract and the number of samples is 226.

contract, the average contract duration is 1,830 days. Given that this duration is longer than the typical personnel cycle, the negotiating representative can be viewed as a myopic agent—that is, they do not take future renewals into account during negotiations.

4 Motivating observations

Here, I show some analysis motivating my model structure before going onto the detail introduction of the model.

4.1 Risk and uncertainty

I first discuss the risk sharing motive in the bargaining over leasing contract. I consider the following regression to get to know the amount of risk: for i representing a contract

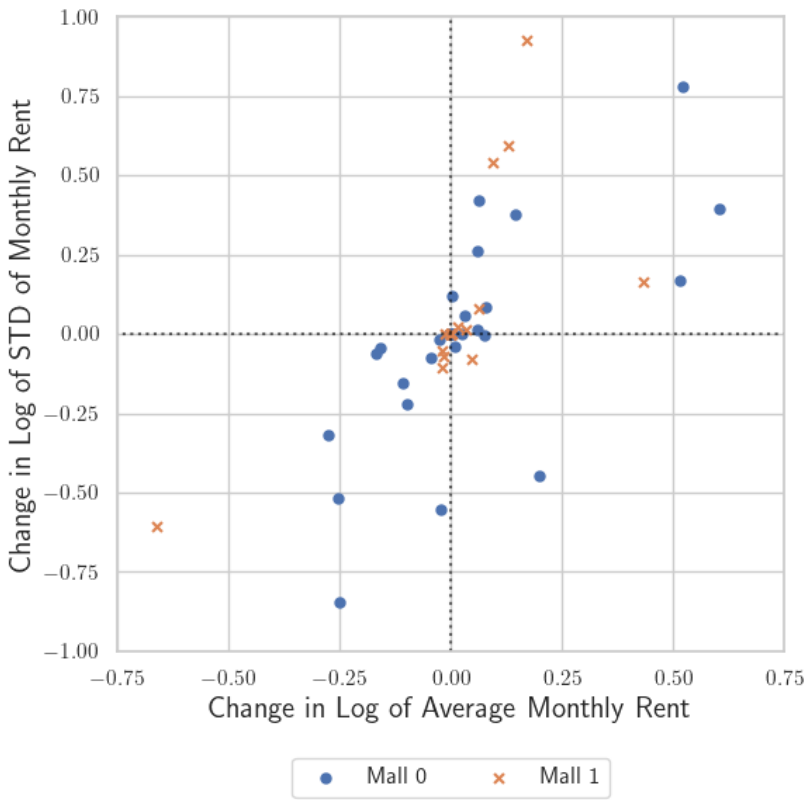

Figure 2. Change in Average and Std of Log of Monthly Rent

Note: The average and the standard deviation of the monthly rents is computed using the realized sales during the ongoing contract period for the ongoing contract and the next contract. The scatter plots show the difference of them by malls.

and t representing a month,

$$\text{Sales}_{it} = \gamma_0 1\{i \in \text{ mall }_0\} + \gamma_{\text{month}} + \gamma_{\text{year}} + \text{FE}_i + \varepsilon_{it}, \tag{1}$$

where the left-hand side variable is monthly sales per unit area. The estimated standard error of the disturbance is 0.90 million JPY, indicating considerable volatility in realized sales relative to sales per unit area. In this high-risk environment, I consider both parties—the shopping mall and the tenant—to be risk-averse agents.

Figure 2 provides direct evidence of tenants' risk attitudes. For all contracts, I calculate the average monthly rent and the standard deviation of monthly rents. For any tenant with two successive contracts, I calculate the changes in both the average monthly rent and the standard deviation of monthly rents. Figure 2 plots these changes as pairs on a plane. As shown, rent structure changes largely fall into one of two categories: (1)

higher rent with greater risk or (2) lower rent with less risk. This trade-off between rent level and risk demonstrates a risk-sharing motive in lease contract negotiations.

The regression analysis of equation (1) further highlights the significant uncertainty surrounding the potential sales of retail spaces. The estimates of the contract-level fixed effect, FE_i, show considerable variation, with a standard deviation of 1.56 million JPY, exceeding the magnitude of the risk itself. As noted in Section 2, this uncertainty over sales potential is a key issue, even during renewal negotiations. The estimates align with this anecdotal evidence. Therefore, I consider a model in which the shopping mall faces uncertainty and must resolve it alongside risk-sharing concerns.

4.2 Influence of past performance

Next, it is crucial to confirm that the negotiations between shopping mall and its tenant are heavily influenced by past performance. This not only affects the balance of bargaining strengths of both parties but also allows past performance to function as a reference point in resolving the aforementioned uncertainty. The decomposition of such paths will be carried out in the structural estimation below. Here, I confirm that both the external margin, as represented by tenant exits, and the internal margin, as reflected in tenant contracts, are influenced by past performance as a gross effect.

Table 2 shows that both the external margin—the tenant's exit decision—and the internal margin—the rent amount—are influenced by past performance. I use three performance metrics: average sales, average sales per unit area, and the percentile rank from the bottom of average sales per unit area within the shopping mall. In the first three columns, I regress a dummy variable representing tenant exit on each performance measure along with covariates. The relative performance measure reduces tenant exits, reflecting the stronger bargaining position of tenants with higher sales. In the last three columns, the dependent variable, rent increase, is constructed as follows: for each month, I calculate the current rent based on the ongoing rent structure and a counterfactual rent based on the rent structure of the next contract period for the same tenant. I then compute the monthly increment of the counterfactual rent over the current rent, defining this as rent increase. As shown in these last columns, better performance leads to an increase in counterfactual rent in the following period.[19] This effect contrasts with the

[19] A potential caveat of this regression analysis is the unobserved heterogeneity in negotiation strategies. For example, if the initial offer strategies differ by mall, this could lead to variations in negotiation

	(1)	(2)	(3)	(4)	(5)	(6)
Dep. Var.	Exit	Exit	Exit	Rent Increase	Rent Increase	Rent Increase
Avg. Sales	-1.50e-09			0.000944*		
	(9.78e-10)			(0.000536)		
Avg. Sales per Area		-1.02e-08			0.00341***	
		(7.19e-09)			(0.000601)	
Avg. Pct. from Bottom			-0.00406***			1258.5***
			(0.000614)			(202.6)
fixed	-5.77e-08**	-5.90e-08**	-3.79e-08	0.161***	0.160***	0.160***
	(2.63e-08)	(2.53e-08)	(2.40e-08)	(0.0253)	(0.0255)	(0.0251)
rate2	0.000108**	0.000119**	0.0000360	80.85***	67.87***	94.43***
	(0.0000541)	(0.0000513)	(0.0000499)	(12.01)	(9.701)	(11.99)
area	0.000401	-0.0000225	-0.000190	1560.5***	1802.5***	1918.0***
	(0.000311)	(0.000148)	(0.000169)	(237.2)	(306.5)	(319.8)
N	285	285	285	11820	11820	11820
adj. R^2	0.021	0.018	0.145	0.384	0.383	0.392

Table 2. External and Internal Margin and Past Performance

Note: For all six regressions, I control for the mall's identity as its dummy variable. Additionally, in the last three columns, I control for the realized monthly rent and include dummy variables for months and years. The sample size in the first three columns, 285 contracts, is smaller than the total of 443 contracts because recent contracts have not yet undergone renewal negotiations during the data period due to their distant expiration dates and so I cannot decide if they will exit or not. The asterisks indicate levels of statistical significance: *p<0.1; **p<0.05; ***p<0.01.

external margin, emphasizing an alternative pathway beyond bargaining power shifts. In my model, this pathway corresponds to a shift in the reference point as uncertainty is resolved.

I consider what drives changes in contract terms in more detail. One potential factor is a change in the tenant's potential as a retailer. For example, a longer tenure in the same shopping mall may help a tenant build a loyal customer base, potentially increasing expected sales with each successive contract number. Consequently, the "appropriate" contract terms might also change. This aspect is examined in Figure A.2, which presents box plots of sales, rent, and their values per unit area for each contract number. The distribution of sales and rent does not show a clear trend as the contract number increases. In this sense, the fundamental aspects of a tenant, such as their sales potential, appear to remain consistent over time.

If a tenant's sales potential does not change significantly over time, what determines contract terms? To begin with, it is challenging to identify any clear descriptive patterns

outcomes. In Appendix B.3, I address this concern, demonstrating that negotiation outcomes may still vary even when initial offers by shopping mall are controlled for.

	(1) Level	(2) Diff	(3) Diff / Change
Rate	-0.063	-0.049	-0.180
	(0.219)	(0.222)	(0.374)
Base	0.069	0.000	0.000
	(0.206)	(0.000)	(0.000)
Fixed	2.839**	0.000	0.000
	(1.319)	(0.000)	(0.000)
Observations	197	197	156
Adjusted R^2	0.992	0.964	0.967

Table 3. Effects on Performance

Note: This table presents the estimated effects of the Rate, Base, and Fixed components on performance across three models: (1) Level, (2) Diff, and (3) Diff/Change. Coefficients indicate the impact of each variable, with standard errors in parentheses. Values shown as 0.000 are not precisely zero; they are simply very small numbers. The asterisks indicate levels of statistical significance: *p<0.1; **p<0.05; ***p<0.01.

in the change in the terms of contract. Regarding changes over time, Figure A.3 presents box plots of the mixed-type contract parameters against the contract number. Here no obvious patterns emerge in the changes of the parameters themselves.[20][21] These observations suggest that I need to control the relevant situations in order to identify the determinants of the contract terms and their changes. At this point, I need to care about the presence of confounding factors, particularly the bargaining strength during negotiations which likely plays a significant role in these decisions. This is why I build a structural model to recover such elements from data.

4.3 Moral hazard and search intensity

I check the existence of *moral hazard*. I check if the contract terms influence on the performance of the tenants. My analysis focuses on tenants who have experienced at least one renewal in my dataset and have had mixed-type contracts in both successive leases. For these samples, I regress the average monthly sales during a lease period on the parameters of the mixed-type while including covariates such as past average sales,

[20]Remember that, as shown in Figure A.8, even among the parameters of a single mixed-type contract, the expected relationships are not visibly apparent.

[21]As shown in the lower middle panel of Figure A.3, the ratio of months in which sales exceed the base remains almost unchanged over time. This suggests the difficulty of accurately forecasting future sales. Unforeseen factors, such as shifts in commercial trends, play a dominant role, making it challenging for the shopping mall to learn about a tenant's sales potential and achieve uncertainty resolution during renewal negotiations.

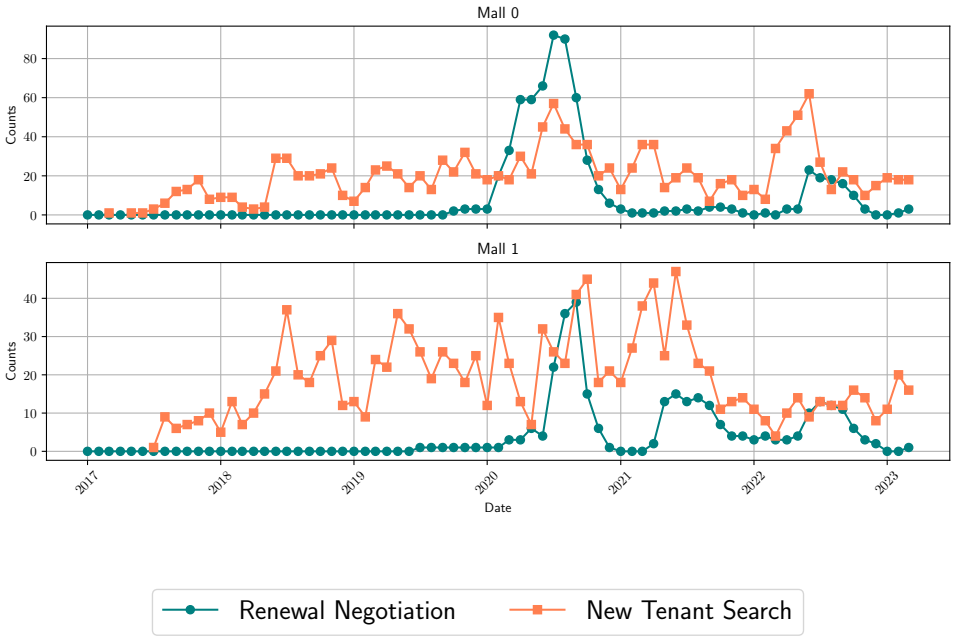

Figure 3. Counts of Renewal Negotiations and New tenant Searches over Time by Malls

Note: This figure shows the time series of the counts of renewal negotiations (green line) and new tenant searches (orange line) by Mall 0 and Mall 1 from 2017 to 2023. The top plot represents the counts for Mall 0, while the bottom plot shows the counts for Mall 1. Before mid-2019, there were no renewal negotiations, as all the negotiations for renewal contracts in my data start after that point.

the total sales of the shopping mall, and the parameters of the previous contract.

Table 3 presents the regression results: Column (1) shows the result when the dependent variable is the level of average sales, Column (2) displays the result of the first difference version of the Column (1), and Column (3) shows the result when I focus on samples where the contracts differed between the two successive leases. The significant influence of Fixed observed in the first column disappears when differences are considered. This suggests the possibility of selection: higher Fixed value is set for tenants expected to achieve higher sales. In contrast, I do not observe any indication of moral hazard: such as higher rates leading to reduced effort from tenants. Furthermore, as discussed in Section 2, the shopping mall can directly monitor tenant efforts through daily consumer interactions and conducts mystery surveys to assess service quality, sharing the results with tenants. This oversight reduces the likelihood of moral hazard in this context.[22]

[22]While I do not find the evidence of moral hazard problem in the current situation, my framework can be applied to the situation where the principal faces an agency problem when contracting. Several set of researches analyze the bargaining over contracts when there is an agency problem: for example, Pitchford (1998); Balkenborg (2001); Demougin and Helm (2006); Yao (2012); Li, Xiao and Yao (2013).

Finally, Figure 3 illustrates the time trajectories of the counts of renewal negotiations and new tenant searches. The renewal contracts are clustered around specific periods in both shopping malls. Because both malls experienced overall renewals at the beginning of 2021, a peak in renewal negotiations occurrs in mid-2020. After 2021, since many of the new tenants have the similar lease terms, I observe the synchronization of the start of the renewal negotiations. In contrast, the counts of new tenant searches remain relatively steady over time. However, as mentioned in Section 2, the counts of these two different types of meetings are positively correlated, suggesting that new tenant searches are an endogenous process.

5 Model and solution

This section describes the model used in the main empirical analysis, with an overview provided in Figure 4. In this section, I focus on a pair of a shopping mall and a tenant and so do not include the subscript to indicate the mall and tenant's identity. They are introduced in Section 6.

I start by introducing the notation according to the model flow depicted in Figure 4. Let X represent the vector containing performance measures and relevant covariates observed in the last contract period. Based on this, the shopping mall management company determines the search intensity for the target retail space, denoted by d. Given these two factors, the value of outside options for the shopping mall, represented by ψ, is determined. ψ captures the expected amount of rent collected by the new tenant.

The shopping mall's negotiation representative for the retail space decides whether to terminate or renew the ongoing contract. Let I denote the initial level of wealth of the shopping mall, which is observed as the total rent revenue from other retail spaces within the same mall. Using ψ and I, the monetary gain from opting for the outside option is defined as $cI + \psi$, where c is a parameter capturing the sales externality generated by the tenant.[23] This value is compared with the expected gain from entering into renewal negotiations to make a decision. Note that the exit offer to the tenant is non-negotiable: the tenant must leave the mall if termination is proposed. This assumption is empirically

If I describe the bargaining problem according to these models, it is possible to include moral hazard in my framework.

[23]For example, anchor tenants in a shopping mall attract numerous customers, benefiting other tenants. This positive externality is reflected in the parameter c.

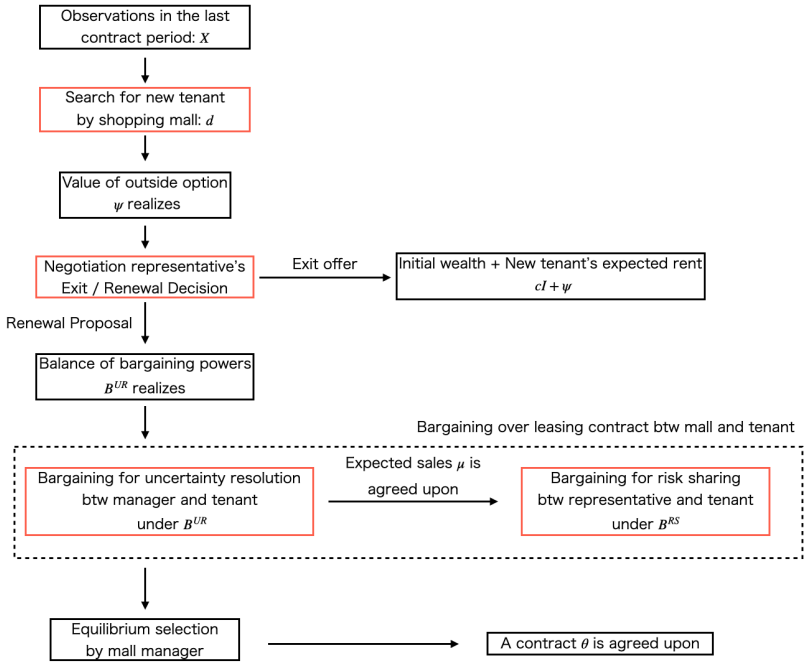

Figure 4. Model Overview

Note: This figure shows the overall flow of the model. I explain the detail models for the parts surrounded by red squares in Section 5 in a reverse order.

examined in Appendix B.4.

If the renewal offer is made, the shopping mall and the tenant begin negotiating the terms of a new leasing contract for the next period. This process consists of two main stages: the first is a bargaining game between the two parties to establish an equilibrium set of contracts, and the second is the equilibrium selection by the shopping mall manager, choosing one contract from this set. Introducing equilibrium selection is necessary due to the redundancy in the contract space, as discussed below.

Before delving into the model details, I briefly outline the bargaining problem between the two parties. First, both parties face risk and uncertainty regarding future sales in the next contract period: future sales are stochastic, and they do not fully know the true distribution of future sales. Specifically, let S denote sales, and assume S follows a Gaussian distribution with known variance but μ remains unknown to the parties.

Assumption 1. *S follows a Gaussian distribution with known variance: $S \sim N(\mu, \sigma^2)$.*

In the model, the two parties address these two issues sequentially.[24] I clearly distin-

[24] Another view on this model is the "reduced form" expression of an incomplete information bargaining. In a non-cooperative game analysis, the bargaining outcome is expected to constitute a kind of

guish the roles on the shopping mall side: the manager, denoted by H, and the negotiation representative, denoted by M. The first stage of bargaining addresses uncertainty resolution, where H and the tenant negotiate over the model parameter, specifically the expected sales μ in this case. The second stage addresses risk sharing, where M and the tenant negotiate over the contract space, given the chosen model μ, to allocate risk between them. The solution to these interrelated bargaining problems is obtained as the *Nash-in-Nash solution*: given bargaining powers for each issue, the first bargaining problem is solved given the following solution from the second problem.

Model primitives I denote a rent structure as follows, $R(S;\theta)$ where $\theta \in \Theta$ represents the parameters and Θ is the parameter space of mixed-type contract: $\theta = (f, b, r) \in \mathbb{R}^3_+$, f is Fixed, b is Base and r is Rate of a mixed-type contract. Given θ, the rent is computed as follows:

$$R(S;\theta) = f + r \max\{0, S - b\}.$$

There are three agents in the model: manager, denoted by H, negotiation representative, denoted by M. and the tenant. Hereafter, I use T to denote the tenant side. Both the tenant and the negotiation representative of the shopping mall are risk-averse agents, with utility functions characterized by CARA functions and distinct levels of risk aversion:

$$U_M(S;\theta) = -e^{-\rho_M(I+R(S;\theta))}$$

$$U_T(S;\theta) = -e^{-\rho_T(S-R(S;\theta))},$$

where ρ_M and ρ_T represent the risk aversion parameters. Note that the initial wealth of the tenant side for this retail space is assumed to be zero.

Bayesian equilibrium(Rubinstein, 1985; Deneckere and Liang, 2006; Loertscher and Marx, 2022). Ausubel, Cramton and Deneckere (2002) provide a comprehensive summary. In cooperative game analysis, the existing literature propose a set of axioms and the corresponding axiomatic solution as an expected outcome in such an incomplete information bargaining (Harsanyi and Selten, 1972; Myerson, 1984; de Clippel, Fanning and Rozen, 2022). However, these models require strong restrictions on the information structure and the way offers are made, making them difficult to apply to the current situation inconsideration of misspecifications. Furthermore, from an empirical point of view, it is problematic that multiple equilibria usually remain when the span of offers is not diminished. Since bargaining between firms is typically time-consuming due to internal discussions within each firm, I have to introduce some arbitrary selection mechanism to pick an equilibrium to implement.

The preferences of manager and negotiation representative are partially aligned. The manager shares the same risk attitude with the negotiation representative, ρ_M, when evaluating a contract term where as, at the same time, she takes into consideration the transaction cost caused through the negotiation process. A function $f(\mu, \theta, X)$ represents the transaction cost incurred by adopting model μ when the observation during the last contract period is X and a contract θ is fixed. Under fixed contract θ, the expected utility of H achieved by adopting an expected sales μ is defined as follows:

$$\mathbb{E}_{S\sim N(\mu,\sigma^2)}\left[U_M(S;\theta)\right] - f(\mu, \theta, X).$$

The transaction cost reflects the managerial effort required to achieve the new expected sales, μ, given the observed sales data, X. Naturally, a larger deviation from the realized rent in the previous contract period demands greater effort. I specify the transaction cost as follows: for a positive constant λ,

$$f(\mu, \theta, X) = \lambda \left(\mathbb{E}_{S\sim N(\mu,\sigma^2)}\left[U_M(S;\theta)\right] - U_M\left(\hat{\mu}(X);\hat{\theta}\right)\right)^2,$$

where $\hat{\mu}(X)$ is the empirical average sales calculated from the observed data, X, and $\hat{\theta}$ is the contract from the previous period.[25] For later use, I define $\hat{u}_M \equiv U_M\left(\hat{\mu}(X);\hat{\theta}\right)$ and refer to it as the *reference utility*.

The remaining components of the model primitives for the bargaining stage are the balances of bargaining power. As in the Nash-in-Nash approach, I introduce separate bargaining powers for the two negotiations in the model: $\left(\beta_H^U, \beta_T^U\right)$ for the first bargaining, and $\left(\beta_M^L, \beta_T^L\right)$ for the second bargaining. Since the solution is determined just by the ratio of the bargaining powers, I use B as the ratio of the bargaining power of the shopping mall side to the one of the tenant side. For the first negotiation, concerning uncertainty resolution, I denote the ratio as B^U, and for the second, concerning risk sharing, I denote it as B^L. A distinctive feature of the cooperative approach to the bargaining problem is that it treats the bargaining problem arising from the parties' preferences and bargaining powers of them separately. This separation enables a tractable model, even for bargaining over complex contracts rather than just simple prices.

[25] Alternatively, one could use the empirical average utility from the last period. I adopt the above model based on the practical data usage in this industry: managers typically refer to average sales when evaluating new contracts.

For the ease of computation, I set B^L to the inverse ratio of the risk aversions. This assumption coincides with the classical analysis on the relationship between the risk attitude and the bargaining power: the more risk averse agent has less bargaining strength in the bargaining (Sobel, 1981; Roth and Rothblum, 1982). From practical point of view, as mentioned in Section 2, the bargaining over the contract is for risk sharing given one distribution of the sales and so it is natural that the risk aversions mainly drives the bargaining powers.

Assumption 2. $B^L = \frac{\rho_T}{\rho_M}$

Given the above primitives, I solve the model in the reverse order. In Subsection 5.1, I formally describe the bargaining problems in the renewal negotiation, including their bargaining frontiers and the solution to determine the set of equilibrium contracts. In Section 5.2, given the problem for the above continuing tenant, I model how the manager of the shopping mall decides whether a tenant should continue to exist. In Section 5.3, I describe the determination of the search intensity and the according value of outside option.

5.1 Renewal negotiation

This stage of the model involves two sequential bargaining processes. To solve them, I proceed using backward induction.[26] In Section 5.1.1, I outline the bargaining problem at the second bargaining table, involving negotiations between the tenant and the mall's negotiation representative. Here, I derive the Nash bargaining solution for this problem, assuming a given balance of bargaining power. In Section 5.1.2, I specify the bargaining problem at the first bargaining table, where the tenant negotiates with the mall manager. I also derive the Nash bargaining solution for this problem, again under a specified balance of bargaining power. In Section 5.1.3, I examine the validity of this solution concept. Specifically, I argue that the optimal institutional design leads to a separation of authority between the manager and the negotiation representative.

[26]This sequential approach to interrelated bargaining problems is, for example, employed in Crawford and Yurukoglu (2012) as an instance of the Nash-in-Nash solution.

5.1.1 Bargaining for risk sharing

At this bargaining table, the parties involved are the mall's negotiation representative, denoted by M, and the tenant, denoted by T. From the outset, the expected future sales, μ, has already been determined as the bargaining outcome at the first bargaining table. Consequently, there is no longer any uncertainty about the distribution of future sales; only the sales risk remains. Given the distribution of future sales, $N(\mu, \sigma^2)$, their task now is to negotiate over the set of contract terms, denoted by Θ, to allocate this risk between themselves.

Bargaining set I define the bargaining set based on a subset of contract terms, denoted by $\tilde{\Theta} \subset \Theta$. Given a breakup point $(d_x, d_y) \in \mathbb{R}^2$, the bargaining set $BS\left(\tilde{\Theta}, (d_x, d_y)\right)$ represents the set of expected utilities attainable by a contract in $\tilde{\Theta}$ that also exceeds the breakup point:

$$BS\left(\tilde{\Theta}, (d_x, d_y)\right) \equiv \{(x, y) \in \mathbb{R}^2 \,|x \geq d_x, y \geq d_y, x = \mathbb{E}\left[U_M(S; \theta)\right] - q_x, \\ y = \mathbb{E}\left[U_T(S; \theta)\right] - q_y, (q_x, q_y) \in \mathbb{R}^2_+, \theta \in \tilde{\Theta}\}.$$

The corresponding bargaining frontier is denoted by $BF(\tilde{\Theta})$, and the function expressing this frontier is denoted by $F(\cdot; \tilde{\Theta})$.

Even under Assumption 1, because the mixed-type contract involves terms that require maximization, directly characterizing the bargaining set is challenging. To derive the bargaining set induced by the mixed-type contract, I consider an auxiliary problem where the agents negotiate over affine contracts. Let $\Theta_r = \{(f, b, r) \in \Theta_o \mid b = 0\}$. Given a particular $\theta_r \in \Theta_r$, an affine rent structure is specified as $R(S; \theta_r) = f + rS$. I can then demonstrate that the bargaining set in this auxiliary problem is equivalent to the bargaining set in the original problem. At the same time, this result implies that the mixed-type contract is a redundant contract form; in other words, I can achieve the same pair of expected utilities using a corresponding contract with $b = 0$.

Lemma 1. *Under Assumption 1,* $BS\left(\Theta, (d_x, d_y)\right) = BS\left(\Theta_r, (d_x, d_y)\right)$.

Proof. See Appendix C. □

Hence, the bargaining frontier of this auxiliary problem is identical to that of the bargaining problem involving mixed-type contracts. The bargaining frontier is obtained

by maximizing the tenant's expected utility, subject to the constraint that the negotiation representative's expected utility remains above a certain threshold level. I can derive a tractable expression of the bargaining frontier, as stated in Lemma 2.

Lemma 2. *Let*

$$c_1 \equiv U_M\left(I + \frac{\mu^2}{2\sigma^2\rho_M} - \frac{1}{2\sigma^2\rho_M}\left(\frac{\rho_T+\rho_M}{\rho_T}\right)^2\left(\mu - \sigma^2\frac{\rho_T\rho_M}{\rho_T+\rho_M}\right)^2\right)$$
$$c_2 \equiv U_M\left(I + \frac{\mu^2}{2\sigma^2\rho_M} - \frac{1}{2\sigma^2\rho_M}\left(\mu - \sigma^2\frac{\rho_T\rho_M}{\rho_T+\rho_M}\right)^2\right)$$

Then, under Assumption 1, the Pareto frontier for the auxiliary problem is obtained as follows:

$$F(u_M;\Theta_r) = \begin{cases} U_T\left(J + \frac{\mu^2}{2\sigma^2\rho_T}\right) & \text{if } u_M < c_1 \\ U_T\left(J + (1-r^\star(u_M))\mu - \frac{\sigma^2}{2}\rho_T(1-r^\star(u_M))^2\right) & \text{if } c_1 \le u_M < c_2 \\ U_T\left(J + I + \mu - \frac{\sigma^2}{2}\frac{\rho_T\rho_M}{\rho_T+\rho_M} + \frac{1}{\rho_M}\ln(-u_M)\right) & \text{otherwise} \end{cases}$$

where

$$r^\star(u_M) = \begin{cases} \frac{\mu - \sqrt{\mu^2 + 2\sigma^2\rho_M\left(I + \frac{1}{\rho_M}\ln(-u_M)\right)}}{\sigma^2\rho_M} & \text{if } \frac{\mu}{\sigma^2} > \frac{\rho_T\rho_M}{\rho_T+\rho_M} \\ \frac{\mu + \sqrt{\mu^2 + 2\sigma^2\rho_M\left(I + \frac{1}{\rho_M}\ln(-u_M)\right)}}{\sigma^2\rho_M} & \text{otherwise} \end{cases}$$

Proof. See Appendix C. □

I can compute the corresponding contract terms at every point on the frontier. The case where $c_1 \le u_M \le c_2$ corresponds to the scenario where $f = 0$: in other words, within this range, the contract term on the frontier is a perfect commission contract. This is illustrated in Figure 5, which shows two Pareto frontiers—one for perfect commission contracts and another for affine contracts under a specific set of parameter values. For the region where u_M is small, the affine contract is dominated by the perfect commission contract. Hereafter, I assume that M's utility at the disagreement point is above c_1, which implies that the corresponding bargaining frontier is obtained as the orange line

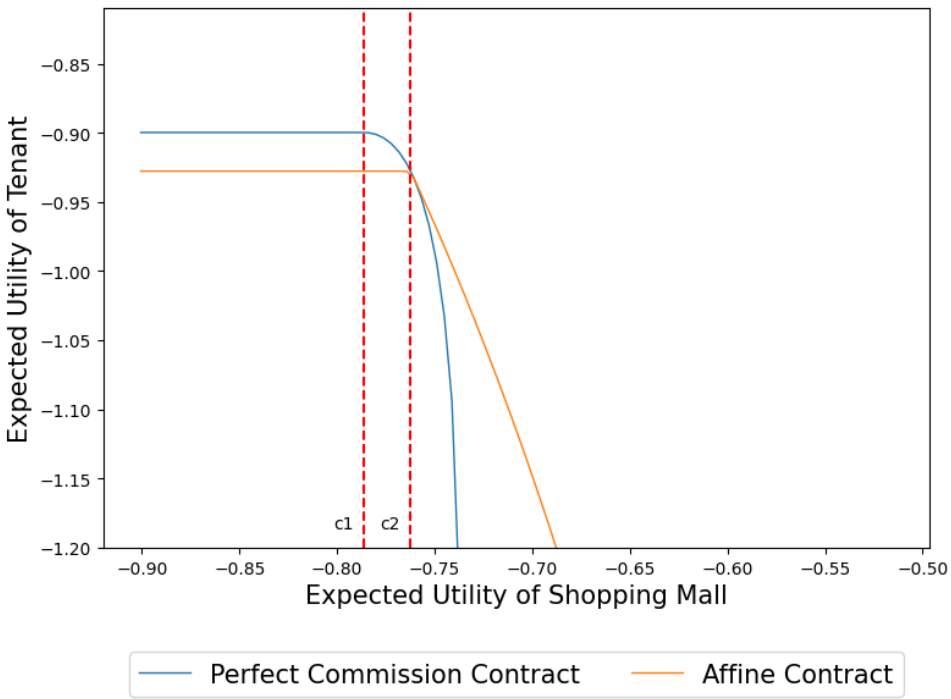

Figure 5. Pareto Frontiers for Perfect Commission Contracts and Affine Contracts

Note: Setting is as follows: $I = 1.0, J = 0.0, \sigma^2 = 2.0, \mu = 1.5$. The risk aversions are set to $\rho_M = 0.2$ and $\rho_T = 0.5$.

in Figure 5.[27]

Assumption 3. $d_x > c_2$

Proposition 1. *Under Assumption 3, the bargaining frontier is represented as follows:*

$$F(u_M) = -e^{-\rho_T\left(I+J+\mu-\frac{\rho_T\rho_M}{\rho_T+\rho_M}\frac{\sigma^2}{2}\right)}\left(-u_M\right)^{-\frac{\rho_T}{\rho_M}}. \tag{2}$$

Lastly I argue about the breakup pint. I denote the utility at the breakup point as c_M for the shopping mall and c_T for the tenants, assuming $c_M = U_M(cI)$ and $c_T = U_T(0)$ as specified in Assumption 4. For the shopping mall, this assumption implies that the outside option at the time of termination, denoted by ψ, is no longer available once renewal negotiations begin.[28] If negotiations fail, the shopping mall just collects rent

[27] Another possible assumption to ensure the bargaining frontier takes the orange line is assuming that μ is sufficiently high that there is no region where the perfect commission contract dominates the affine ones. Both assumptions assume that the retail space in the negotiation has good sales potential which can be naturally assumed given the fact that the renewal contract occurs only for the tenants selected by the shopping mall.

[28] I assume that the potential entrants secured at the timing of the termination decision have already entered the other retail space because the negotiation takes much time until reaching the agreement.

from other tenants, adjusted by the constant c, which reflects the externality among tenants as previously noted. For tenants, since most of them operate only one location within the shopping area, it is reasonable to assume that the breakup point results in no gain.

Assumption 4. *$c_T = U_T(0)$ and for the shopping mall, for some positive constant c, $c_M = U_M(cI)$.*

Nash bargaining solution It is well known that the generalized Nash bargaining solution is characterized as the point where the slope of the bargaining frontier equals the slope of the generalized Nash product. In the current case, using (2), this condition is described in Proposition 2.

Proposition 2. *For any contract term $\theta \in \Theta$ obtained in the Nash bargaining solution when the bargaining powers are (β_M^L, β_T^L) and the utilities at the breakup point are (c_M, c_T), the following condition is satisfied*

$$\frac{\beta_M^L}{\beta_T^L} \frac{\mathbb{E}\left[U_T(S;\theta)\right] - c_T}{\mathbb{E}\left[U_T(S;\theta)\right]} = \frac{\rho_T}{\rho_M} \frac{\mathbb{E}\left[U_M(S;\theta)\right] - c_M}{\mathbb{E}\left[U_M(S;\theta)\right]}.$$

Under Assumption 2, we have the following condition

$$\frac{\mathbb{E}\left[U_T(S;\theta)\right] - c_T}{\mathbb{E}\left[U_T(S;\theta)\right]} = \frac{\mathbb{E}\left[U_M(S;\theta)\right] - c_M}{\mathbb{E}\left[U_M(S;\theta)\right]}. \tag{3}$$

It is noteworthy that the model is incomplete in the sense that there is a set of equilibrium mixed-type contracts and I do not assume any selection mechanism among them. This is because the mixed-type contract is redundant, meaning there is a set of mixed-type contracts that can achieve this surplus split. As shown in Lemma 1, for any mixed-type contract, there always is a counter part in affine contract which is also included in the space of mixed-type contracts. Nonetheless, note that all contracts agreed upon at this bargaining table must satisfy the condition mentioned above and I observe at least one selected mixed-type contract in my data.

Hereafter, I use $u_M(\mu)$ and $u_T(\mu)$ to denote the expected utilities attained in the equilibrium when μ is the parameter of the mean of future sales in this bargaining table.

By combining (2) and (3), I have the explicit form of them: where $\varrho = \frac{\rho_T \rho_M}{\rho_T + \rho_M}$,

$$
\begin{aligned}
u_M(\mu) &= -e^{-\varrho\left((c+1)I - \varrho\frac{\sigma^2}{2}\right)} e^{-\varrho\mu} \\
u_T(\mu) &= -e^{-\rho_T\left(I - \varrho\frac{\sigma^2}{2}\right) + \frac{\rho_T^2}{\rho_T+\rho_M}\left((c+1)I - \varrho\frac{\sigma^2}{2}\right)} e^{-\varrho\mu}
\end{aligned}
\tag{4}
$$

From (4), it is easy to check that both expected utilities of M and T at the equilibrium increases with μ. This implies that the preferences of M and T are aligned in the sense that both of them prefer higher μ when making a contract. This is the direct cause of the authority division of the shopping mall side as I discuss in Section 5.1.3.

Corollary 1. $\frac{\partial}{\partial\mu} u_M(\mu) > 0$ *and* $\frac{\partial}{\partial\mu} u_T(\mu) > 0$.

5.1.2 Bargaining for uncertainty resolution

At this bargaining table, the two parties negotiate over the expected future sales, μ. I do not bind the possible mean value: the space of the mean of future sales is set to $\mathcal{M} \equiv \mathbb{R}_{++}$.

Bargaining set To specify the bargaining frontier of this problem, I first consider the expected utility of H, which is denoted by $u_H(\mu)$ as those for M and T. By the definition previously presented, I have the following expression:

$$u_H(\mu) = u_M(\mu) - \lambda\left(u_M(\mu) - \hat{u}_M\right)^2.$$

To assure there is a conflict between the mall manager and the tenant side, the function $u_H(\mu)$ has to be decreasing with respect to μ. In other words, the managerial cost is not negligible and the mall manager does not want to spend additional cost for the tenant's sales. This is assured when λ is sufficiently large.

Assumption 5. *ss*

Lemma 3. *Under Assumption 5,* $\frac{\partial}{\partial\mu} u_H(\mu) < 0$.

The bargaining set of this bargaining problem is specified as follows:

$$\left\{(u_H(\mu), u_T(\mu)) \mid \mu \in \mathcal{M},\ u_H(\mu) \geq c_M,\ u_T(\mu) \geq c_T\right\}.$$

For the breakup point, I use the same point in the bargaining for risk sharing as specified in Assumption 4. This set also specifies the bargaining frontier. Hereafter, I use (u_H, u_T) to represent a point on this frontier and use u_M to represent the expected surplus of the negotiation representative achieved in the bargaining for risk sharing under the corresponding value of μ. The frontier is written as a function F^U satisfying $u_T = F^U(u_H)$ for the plausible set of values of u_H. It is easy to show that the bargaining frontier is concave.

Lemma 4. *$F^U(u_H)$ is a concave function.*

According to Corollary 1 and Lemma 3, H and T face a conflict of interest on this bargaining frontier: H prefers the lower μ whereas T prefers the higher μ. In words, T is presenting its sales potential to convince H, who believes that there is no benefit in raising the projected sales if it requires the excessive managerial efforts.

Nash bargaining solution Due to the concavity of the bargaining frontier (Lemma 4), I can directly solve for the Nash bargaining solution. Since the characterization of the Nash bargaining solution is more useful for the subsequent analysis than the exact value of expected sales, I present only the characterization of the solution in Proposition 3. Remember that B^U is the ratio of the bargaining powers: $B^U \equiv \frac{\beta_H^U}{\beta_T^U}$. And, as I mentioned above, u_M and u_T represent the surplus split in the following bargaining for risk sharing when μ is set to the value constituting the Nash bargaining solution of the bargaining for uncertainty resolution.

Proposition 3. *At the Nash bargaining solution, the following equation holds:*

$$B^U = -\frac{1 - \lambda\left(u_M + c_M - 2\hat{u}_M\right)}{1 - 2\lambda\left(u_M - \hat{u}_M\right)} \frac{u_T}{c_T} \frac{c_M}{u_M},$$

where $\hat{u}_M$ is the reference utility.

Proof. See Appendix C. □

Furthermore, under Assumption 2, I can compute the shopping mall manager's expected utility in equilibrium, which is used in the estimation process. For later use, I define a function to represent this equilibrium expected utility as it depends on the balance of bargaining power: specifically, the right-hand side of Corollary 2 is defined as the function $u_M(B^U)$.

Corollary 2. *Under Assumption 2,*

$$u_M = \frac{(1 + 2\lambda \hat{u}_M)\left(1 + B^U\right) - \lambda c_M}{\lambda\left(1 + 2B^U\right)}.$$

Proof. See Appendix C. □

5.1.3 Optimal institutional design

The structure of two bargaining tables is grounded in the optimal institutional design of the shopping mall side. If M is allowed to set μ without considering the managerial cost incurred, M and T tend to overestimate future expected sales because they prefer the higher expected sales as shown in Corollary 1. To prevent this situation, the shopping mall strategically divides authority as follows: the risk-sharing decision is delegated to the negotiation representative, M, while decision regarding the future expected sales is handled by the manager, H.[29]

5.2 Continuing decision

Let ψ denote the monetary value of the outside option for the targeted retail space, which follows a distribution. This captures the expected amount of rent collected from the new tenant. Section 5.3 describes the determination of this value.

The continuation decision is made in the following flow. First, ψ are realized, and then the shopping mall's negotiation representative computes the expected utility that would be obtained in the renewal negotiation. If the expected utility is smaller than $U_M(cI + \psi)$, the exit offer is made. Otherwise, both parties proceed to the renewal negotiation stage, and B^U realizes. After this realization of the bargaining powers, the negotiation is resolved as outlined in Section 5.1. In other words, the continuation decision is made if and only if

$$\mathbb{E}\left[u_M\left(B^U\right) \mid \psi\right] > -e^{-\rho_k(cI+\psi)}.$$

The expectation is taken with respect to the balance of bargaining power, B^U, which is not fully known to the negotiation representative. This is because the manager, who

[29] This division of authority is also related to the classical assumption of delegated bargaining agents which works as a "microfoundation" for Nash-in-Nash solution. Although Collard-Wexler, Gowrisankaran and Lee (2019) provide another rationale of the Nash-in-Nash solution, it requires shrinking the time between bargaining periods. This is usually not the case in bargaining between firms.

also participates in the following bargaining process, may possess additional information relevant to the power balance between the tenant.

5.3 Search intensity

Here I describe how the value of outside option, ψ, is determined through the search behavior of the shopping mall management company. Note that I do not introduce a behavioral model describing the decision about the search intensity. Instead, I just specify the correlation structure between the search intensity and the value of the outside option to treat the endogeneity concern in the following empirical analysis.

In general, the value of the outside option is affected by the market demand for the retail space: in the local tenant leasing market, any vacant or occupied retail space is sought after by potential service providers. In the current case, each retail space in a shopping mall is also in demand by potential tenants, and this demand essentially constitutes the value of the outside option. Hence, I consider there are two components to determine the value of ψ: information regarding the retail space, denoted by $\tilde{\psi}$, and search intensity of the shopping mall, denoted by d.[30] I consider the following linear model for the monetary value of the outside option:

$$\psi = \tilde{\psi} + \beta_o d. \tag{5}$$

Search intensity d is endogeneously determined by the shopping mall: knowledge of a better outside option might reduce the incentive to engage in search behavior. I model the search intensity as follows:

$$d = \tilde{d} + d_{ex}, \tag{6}$$

where d_{ex} is some exogeneous shifter of the search intensity.

The flow is as follows: $\tilde{\psi}$ and $\tilde{d}$ are drawn from a joint distribution. Given d_{ex}, the search intensity is determined according to (6) and then the value of outside option is also determined according to (5).

[30]Note that as discussed in Section 2, the search by the shopping mall is separately conducted for every retail spaces.

6 Empirical strategy

The target of the estimation are categorized into four sets: (1) the parameters built into the model, e.g. risk aversions of the shopping mall and the tenants, (2) the parameters which governs the balance of bargaining powers, (3) the parameters relevant to the value of outside options and the search intensity, and (4) the distribution of unobserved disturbances. In Section 6.1, I introduce the definition of variables and the parameterized model. In Section 6.2, I describe how I estimate the parameters.

6.1 Parametrization

I use i to denote a tenant and k to denote a shopping mall. An ongoing contract between tenant i and mall k is indexed by contract number τ, starting from 1. Each contract has a duration in months, denoted by $T_{ik\tau}$. The monthly performance of tenant i in mall k during month t is represented by $\tilde{X}_{ikt}$ for all $t \in 1, \ldots, T_{ik\tau}$. For an ongoing contract, I measure its performance as the average monthly performance, denoted by $X_{ik\tau}$: in other words, $X_{ik\tau} =\equiv \frac{1}{T_{ik\tau}} \sum_{t=1}^{T_{ik\tau}} \tilde{X}_{ikt}$. Additionally, I calculate the monthly average of basic characteristics of the shopping mall and its tenants, such as the tenant's area and the total number of tenants in the mall, for use in the estimation.

The variables, in addition to the covariates mentioned above, are defined as follows: the initial wealth of shopping mall k when negotiating with tenant i for a new contract with contract number τ is represented by the average of the total monthly rents collected from other tenants in the mall during the period of the previous contract, $\tau - 1$. The term $\mu_{ik\tau}$ denotes the expected sales agreed upon by tenant i and mall k for the contract with contract number τ. Similarly, $\sigma^2_{ik\tau}$ represents the variance of the sales, which is considered stable over time. Therefore, $\sigma^2_{ik\tau}$ is set to the estimated variance from past sales data, denoted as $\hat{\sigma}^2_{ik\tau-1}$. The observed contract term is also indexed by (i, k, τ).

Note that the following parametrization applies independently to each shopping mall. The estimation is conducted separately for each shopping mall, meaning that all model parameters explained below take on distinct values for the two shopping malls included in the data. However, to avoid confusion in notation, we do not explicitly indicate that the parameters depend on the mall index k.

Built-in parameters I use ρ^k to denote the risk preference parameter of shopping mall k. For tenants, ρ_{ik} represents the risk preference parameter of tenant i in shopping mall k. I assume that this risk aversion does not change over time but can depend on the shopping mall which the tenant belongs to. Additionally, c_k denotes the coefficient associated with the initial wealth when calculating the wealth at the breakup point.

Parameters for balance of bargaining powers I parameterize the logarithm of the ratio of bargaining powers in the negotiation for uncertainty resolution as a linear function of a vector γ:

$$\ln B^U_{ik\tau} = \mathbf{X}'_{ik\tau}\gamma + \varepsilon^u_{ik\tau},$$

where $\mathbf{X}_{ik\tau}$ is the vector of the covariates defined above, and $\varepsilon^u_{ik\tau}$ is an exogenous term capturing unobserved disturbances to the balance of bargaining power. The distributional assumption of $\varepsilon^u_{ik\tau}$ will be specified later in conjunction with the other disturbance terms.

In my analysis, there are three covariates specific to the tenant: *tenant area*, *previous sales per unit area*, and *previous sales ranking per unit area.* Additionally, there are four variables related to the shopping mall: *previous total mall sales*, *total number of tenants*, *total number of customers*, and *monthly new tenant searches.*

Parameters for the value of outside options For each contract, I denote the outside option value for the shopping mall by $\psi_{ik\tau}$ and the value excluding the increment from search behavior by $\tilde{\psi}_{ik\tau}$, as specified in Section 5.3. I consider two components of $\tilde{\psi}_{ik\tau}$: public information about the value of the retail space, observable by the researcher and denoted by $\mathbf{Z}_{ik\tau}$, and the unobserved demand for the retail space, denoted by $\varepsilon^o_{ik\tau}$. I assume a linear structure: $\tilde{\psi}_{ik\tau} = \mathbf{Z}'_{ik\tau}\gamma^\psi_o + \varepsilon^o_{ik\tau}$. The public information includes the shopping mall's total sales, total number of customers, total number of tenants, and space size—all of which are monthly averages observed during the contract period.

For determining the search intensity, I assume that the basic search intensity, $\tilde{d}_{ik\tau}$, is also composed of two terms: the observed component $\mathbf{Z}_{ik\tau}$ and an unobserved component, denoted by $\nu^o_{ik\tau}$. I assume a linear structure: $\tilde{d}_{ik\tau} = \mathbf{Z}'_{ik\tau}\gamma^d_o + \nu^o_{ik\tau}$. As components of the exogenous shifter for search intensity, $d_{ex,ik\tau}$, I propose using realized sales and the number of customers in the retail space as instrumental variables. The rationale for this choice is that this information is confidential between the shopping mall and the tenant

and is not accessible to potential tenants. When $\mathbf{W}_{ik\tau}$ is a vector of such instrumental variables, I assume a linear structure: $d_{ex,ik\tau} = \mathbf{W}'_{ik\tau}\delta$. Thus, the search intensity is expressed as follows:

$$d_{ik\tau} = \mathbf{Z}'_{ik\tau}\gamma_o^d + \mathbf{W}'_{ik\tau}\delta + \nu_{ik\tau}^o. \tag{7}$$

As a direct measure of search behavior, I use the number of meetings held to search for new tenants. Since it is not possible to observe which meeting corresponds to which retail space, I also consider the average number of monthly meetings for new tenant searches throughout the contract period. The logarithm of this average is denoted by $d_{ik\tau}$.

Lastly, I allow the unobserved terms, $\varepsilon_{ik\tau}^o$ and $\nu_{ik\tau}^o$, to be correlated and then $\tilde{\psi}_{ik^tau}$ and $\tilde{d}_{ik\tau}$ are not independent even when conditioned on the observable variables, $\mathbf{Z}_{ik\tau}$. Specifically, I assume that $\varepsilon_{ik\tau}^o = \kappa\nu_{ik\tau}^o + \tilde{\varepsilon}_{ik^tau}^o$ for some constant κ where $\tilde{\varepsilon}_{ik^tau}^o$ is an exogeneous disturbance.

Parameters for disturbances In order to account for the selection of continuing contracts, I introduce a joint distribution for the unobserved disturbances in the balance of bargaining powers and the value of the outside option. For each contract, there are two random terms: $(\varepsilon_{ik\tau}^u, \tilde{\varepsilon}_{ik\tau}^o)$, where the former represents the random element in bargaining power, and the latter represents the disturbance in the value of the outside option. I assume that these terms are independently drawn for every contracts from a bivariate Gaussian distribution: $(\varepsilon_{ik\tau}^u, \tilde{\varepsilon}_{ik\tau}^o) \sim N(0, \Sigma)$.

6.2 Estimation and identification

The estimation consists of two steps: in the first step, the search intensity stage is estimated using the control function approach, and in the second step, the remaining parameters are estimated using maximum likelihood estimation under equilibrium constraints. Remember that, as I mentioned above, the estimation is conducted separately for the two shopping malls.

First step I adopt the control function approach (Petrin and Train, 2010; Wooldridge, 2015). I first regress (7) to obtain estimates of ν^o: this regression is conducted separately for the two malls. Then, in the subsequent structural estimation, I include the estimated

$\hat{\nu}^o$ as a covariate in the model for the monetary value of the outside option: in other words, I use the following expression for the value of outside option

$$\psi_{ik\tau} = \mathbf{Z}'_{ik\tau}\gamma_o^{\psi} + \beta_o d_{ik\tau} + \kappa\hat{\nu}^o_{ik\tau} + \tilde{\varepsilon}^o_{ik\tau}.$$

This ensures that the variation in d, given the control variables and $\hat{\nu}^o$, arises from the exogenous variables $\mathbf{W}_{ik\tau}$. This exogenous variation allows us to identify βo.[31]

Second step For each renewal negotiation, I observe the continuation decision, denoted by $\chi_{ik\tau} \in \{0, 1\}$, where $\chi_{ik\tau} = 1$ indicates continuation. I also observe the new terms of the leasing contract, $(f, b, r)_{ik\tau}$, which takes the value ϕ when $\chi_{ik\tau} = 0$; the set of covariates affecting the balance of bargaining power and the value of outside options, $\mathbf{X}_{ik\tau}$ and $\mathbf{Z}_{ik\tau}$; and the initial wealth of the shopping mall, $I_{ik\tau}$. I represent the tuple comprising these elements as $\mathcal{D}_{ik\tau} \equiv (\chi_{ik\tau}, (f, b, r)_{ik\tau}, \mathbf{X}_{ik\tau}, \mathbf{Z}_{ik\tau}, I_{ik\tau})$. Regarding the parameters, for a given shopping mall k, the complete set of parameters of interest is denoted by $\xi_k \equiv \left(\gamma, \gamma_o^{\psi}, \beta_o, \kappa, \Sigma, c, \lambda, \rho_k, \{\rho_{ik}\}_i\right)$.[32]

Since the new contract terms are unobserved in termination cases, the likelihood can be constructed similarly to a Tobit model: for termination cases, the likelihood represents the probability of a termination offer, while for renewal cases, it is the density of observing the new contract terms given that a renewal offer has been offered to the tenant. I write the likelihood function of both case by $L\left(\mathcal{D}_{ik\tau}; \xi_k\right)$.[33] The objective function for shopping mall k is the log-likelihood function of all observations within the mall k:

$$LL(\xi_k) = \sum_{(i,\tau)} \ln L\left(\mathcal{D}_{ik\tau}; \xi_k\right).$$

For each shopping mall, I maximize this objective function under the constraint that all the equilibrium surplus split attained in the observed renewal contract constitutes the Nash bargaining solution in the bargaining for risk sharing.[34] Hence, the estimator is

[31] The similar usage of control function approach in structural estimation can be found in Agarwal (2015).

[32] Except for the risk aversions of both parties, I do not include the subscript k from the expressions. However, remember that all parameters can take distinct values for the two malls.

[33] The detail form of the likelihood function is shown in Appendix D.

[34] As explained in Appendix D, the constraint that the surplus split satisfies the condition of the Nash bargaining solution in the bargaining problem for uncertainty resolution is automatically satisfied when constructing the likelihood function.

one example of MPEC introduced by Su and Judd (2012). I try 500 estimations with different initial values which are sampled from the feasible regions and pick the estimate which attains the highest likelihood.

Identification The identification argument can be decomposed into two parts: one concerning continuing tenants and the other concerning exiting tenants.

For the continuing tenants, as shown in Proposition 3, I can compute the balance of bargaining powers using the model's built-in parameters and the observed contract terms. Once the necessary parameters for this computation are identified, the coefficients associated with the covariates explaining the balance of bargaining powers can be identified by regressing the recovered balances on those covariates. Therefore, the key task is to identify the parameters required for computing the balance of bargaining powers. Specifically, given one shopping mall k, for each pair (i, τ) which specifies a continuing tenant, I need to know $\rho_{i\tau}, \rho_k, c_k, \lambda_k$ as parameters and one endogenous object $\mu_{ik\tau}$ to compute the balance of bargaining powers.

Now I have two restrictions per such continuing tenant: (i) the realized surplus split (u_M, u_T) must be on the frontier specified by (2), and (ii) the realized surplus split (u_M, u_T) must be the Nash bargaining solution in the table for risk sharing, i.e., it must satisfy (3) under Assumption 2. Imagine that the risk aversion of the tenant side can change over time, i.e., it should be written as $\rho_{ik\tau}$. When I denote the total number of continuing tenants by N_C, the total number of parameters, which includes the endogenous object $\mu_{ik\tau}$, is $2N_C + 3$, and the total number of restrictions is $2N_C$. Hence, without any assumption, I cannot identify all the parameters.

This is why I assume that $\rho_{ik\tau} = \rho_{ik}$ for all τ. If I have at least three continuing tenants each observed in two or more periods, the number of parameters does not exceed the number of restrictions. Therefore, using the Nash bargaining solution conditions in the risk-sharing framework, I can recover the corresponding balances of bargaining power in the uncertainty resolution context.

I cannot use the contract terms for the exiting tenants. Therefore, I need to impose some structure on their parameters. In the current estimation, I assume that exiting tenants who have never continued in the shopping mall share the same risk aversion. Under this assumption, I can recover the risk aversion for these exiting tenants. Assumption 6 summarizes the necessary assumptions for identification results in my model.

Assumption 6. *For exiting tenants which have never experienced continuation,* $\rho_{ik\tau} = \rho_k^{exit}$ *for some value of* ρ_k^{exit}.

Given all the identification results, I can determine the expected surplus obtained when starting a renewal negotiation for every tenant. Using this and the observed continuation decisions, I can infer the value of the outside option and the coefficients associated with the explanatory covariates.

7 Results

Here, I review the estimation results and the following counterfactual simulations. In Section 7.1, I present the estimated parameter values along with the recovered endogeneous objects. I examine how the results align with the fact that Mall 0 is located in a more urban area than Mall 1 and seems more attractive to both tenants and customers. Additionally, based on the estimation results, I clarify how the balance of bargaining power changes over time. The findings suggest that assuming bargaining power is constant over time—like a fixed effect—is insufficient for controlling bargaining power when analyzing the detail terms of contract. In Section 7.2, based on the estimation results, I conduct simulation analysis to examine how the terms of contract are chosen and changed over time.

7.1 Estimation results

I begin by examining the estimates of risk aversion. Figure 6 presents histograms of the estimated risk aversion for each tenant. The dotted line represents the risk aversion of the shopping malls. The ranges of the estimated risk aversions are almost overlapping, which is expected since the tenants are not significantly different across malls. The risk aversion levels of the shopping malls fall within these ranges, being nearly equal to the medians of the risk aversions of the tenants within each shopping mall. The two shopping malls are estimated to have different levels of risk aversion. Specifically, the manager of Mall 0 is more risk averse than one of Mall 1. As I see below, this difference is consistent with the selection mechanism for the contract terms.

The model allows us to assess the balance of bargaining power in negotiations for uncertainty resolution. This balance determines how the surplus is split between the

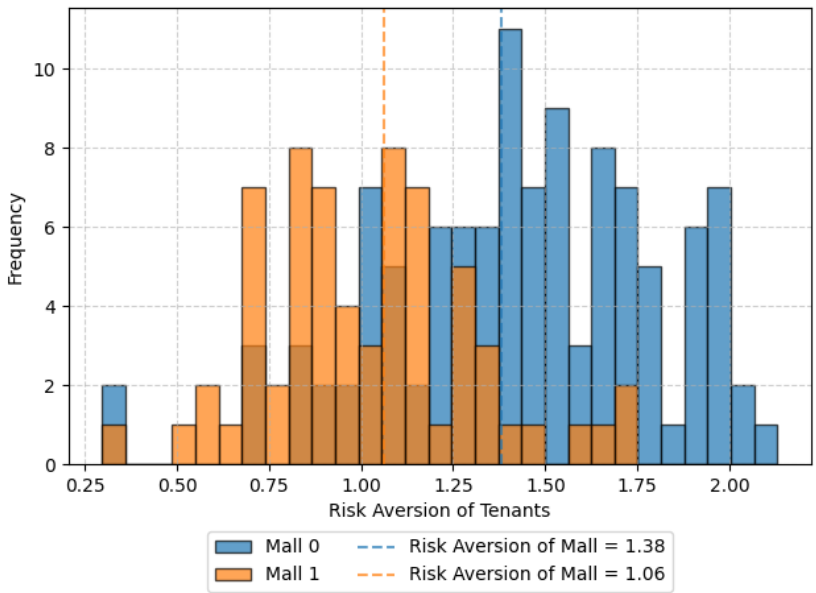

Figure 6. Histogram of Risk Aversions of Tenants

Note: Along with the histograms of the estimated risk aversions of tenants, the dotted lines represent the estimated risk aversions of the two malls. The current value of risk aversion is obtained when I scale the rent by 1 billion JPY. This scale is chosen to avoid the overflow when I compute the exponential terms in the model.

shopping mall and the tenants. By comparing the distribution of these estimates for each shopping mall, I can evaluate their relative strengths in renewal negotiations. Figure A.5 presents histograms of the logarithm of the balance of bargaining power for each tenant and the shopping mall to which they belong. Mall 0 exhibits a higher proportion of larger values compared to Mall 1, indicating that Mall 0 tends to hold a relatively stronger position in relation to its tenants. This tendency aligns with the location differences between the two malls: Mall 0 is situated in the downtown area, which has greater customer-drawing power, while Mall 1 is located in the suburbs, which appears to have less market influence than Mall 0. This disparity in potential may be reflected in the balance of bargaining power.

Figure 7 shows the scatter plot between the observed average monthly sales of each contract and the expected sales in the next contract period, which is agreed upon in the bargaining for uncertainty resolution. In most cases, the expected sales is set higher than the observed averages. Notably, the expected sales does not increase as the realized average of sales rises. When regressing the expected sales on the observed average, the coefficients are estimated to be -0.20 for Mall 0 and -3.02 for Mall 1, neither of which

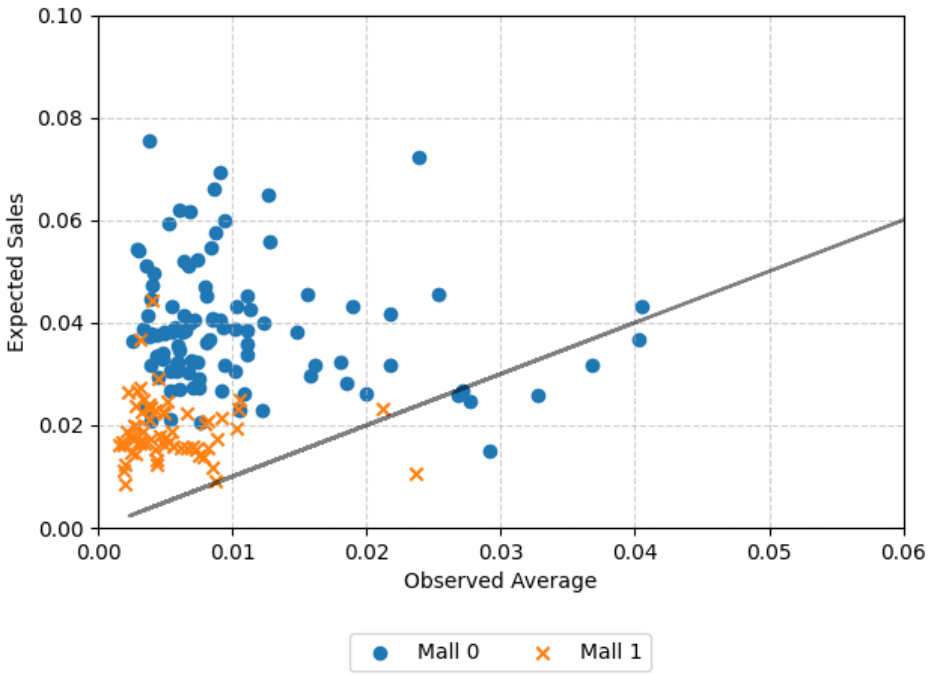

Figure 7. Observed Average Sales vs Expected Sales by Mall

Note: Each dot represents a contract. Black line is 45 degree line. The scale of both horizontal and vertical axis is set to 1 billion JPY. This scale is chosen to avoid the overflow when I compute the exponential terms in the model. This figure removes the outliers which are located outside of the the range: 6 samples for Mall 0, and 3 samples for Mall 1.

are statistically significant. Instead, the expected sales tends to be set around a mall-specific constant: among the samples depicted in Figure 7, the mean of the expected sales is 0.039 for Mall 0 and 0.019 for Mall 1. This difference in the means of the expected sales aligns with the fact that Mall 0 is located in more consumer-attracting area.

The estimates of the interesting parameters are summarized in Table A.1. First, I examine the parameters related to the balance of bargaining power. The higher a tenant's relative rank in terms of sales per unit area within the shopping mall, the more the balance of bargaining power shifts unfavorably for the mall. This dependence on the past performance measure raises the time-varying bargaining powers. As for the mall specific variables, the bargaining power of the mall strengthens when the number of tenants and the number of customers making purchases in the mall increase. About the tenant specific variation, larger store areas is correlated with a stronger position against the mall. All of these trends align straightforwardly with expectations.[35]

[35] A natural question is whether the directly observed rank of tenants is a valid variable affecting the balance of bargaining power. It is well known that, in a shopping mall, certain types of tenants generate

Regarding the parameter associated with the value of outside options, I find that increased tenant search intensity reduces the value of outside options. At first glance, this result may appear counterintuitive. However, it could be driven by the longer negotiation processes with potential entrants. When a shopping mall engages in more negotiations with prospective tenants, this often implies prolonged discussions and multiple meetings. These extended negotiations provide tenants with ample opportunity to demonstrate their productivity.[36]

As for the disturbance structure, the estimates indicate a negative correlation between the error term in the value of outside options and the error term in the balance of bargaining power. This suggests that retail spaces with higher unobserved demand tend to be leased to tenants in stronger bargaining positions relative to the mall. This finding can be interpreted as evidence of selection: more desirable retail spaces are assigned to more stronger tenants.

Next, I quantify the influence of the time-varying part of the balance of bargaining powers. To measure the impact, I consider a counterfactual scenario where the balance of bargaining power remains constant over time. Using the estimated parameters, I calculate the counterfactual surplus split between the shopping mall and its tenants. By comparing this with the realized surplus split, I demonstrate how significantly the change in bargaining power over time affects this situation.

Specifically, when computing the expected logarithm of balance of bargaining power in the counterfactual scenario, I only include the constant term, the dependence on risk aversion, and fixed variables such as area. I then compute the surplus split and its certainty equivalent for the shopping mall under this counterfactual steady balance of bargaining power. Figure 8 shows the resulting change in the certainty equivalent of the surplus splits compared to the actual situation. In this measure, the influence of past performance ranges from 0% to around 30%, with most changes concentrated around $5 \sim 10\%$.[37] This simulation also indicates that the change is almost always positive for

externalities that influence the number of customers and the sales of nearby tenants. A well-known example is anchor tenants, as studied in Gould, Pashigian and Prendergast (2005). In Appendix B, I explore such latent potential among tenants have influenced the balance of bargaining powers.

[36]Figure A.4 supports the hypothesis that longer negotiations benefit the tenant. Specifically, in renewal negotiations, focusing on cases that begin with an up offer, negotiations that do not result in an up offer for the next contract tend to take longer. See the definition of categories of the offer for Appendix B.3. This suggests that extended negotiations work in favor of the tenant, as they are more likely to secure a better contract through discussions.

[37]Figure A.6 presents the change in surplus in percentage terms for both Mall 0 and Mall 1, based on the realized surplus. The change is relatively small, from 0% to 8%.

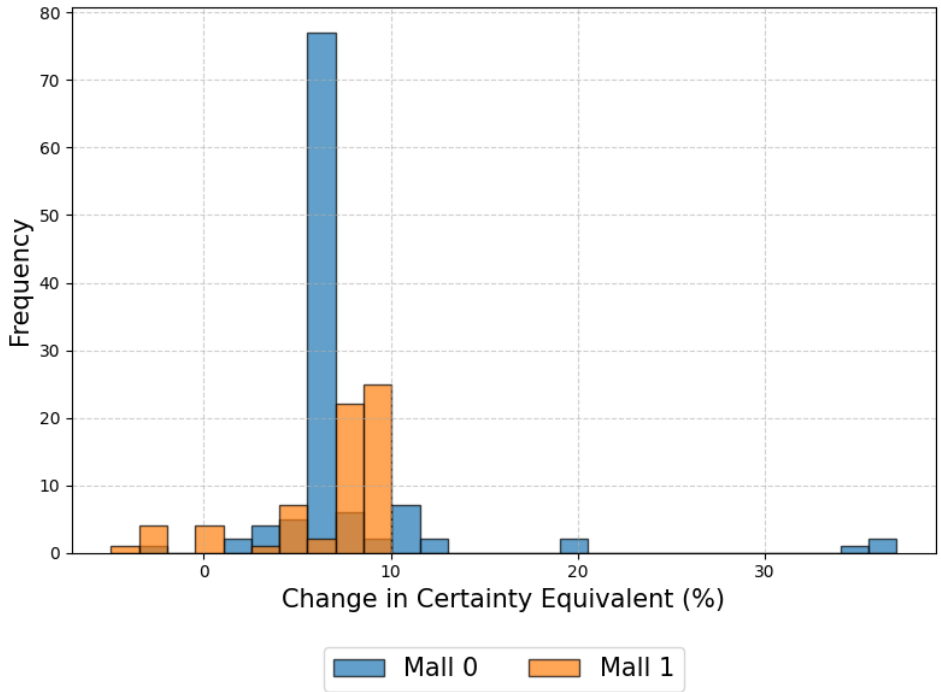

Figure 8. Change in Certainty Equivalence (%)

both Mall 0 and Mall 1. In other words, as the balance of bargaining power adjusts over time, the shopping mall's strength at the bargaining table decreases.

7.2 Selection mechanism

Here I exploit the estimation results, in particular the recovered value of the balance of bargaining powers, to examine the determinants of the terms of contract. From the model perspective, the question about the mechanism behind the terms of contract corresponds to the empirical analysis of the equilibrium selection mechanism which determines the terms of contract from the set of equilibrium contracts.

Before analyzing the selection mechanism, I first revisit the interrelationship between contract terms to highlight the importance of controlling the balance of bargaining powers. As discussed in Section 2, Base and Rate should be positively correlated because the lower rate is often traded off with the higher threshold value. However, as shown in Figure A.8, no clear correlation between them emerges just by comparing raw values. Table 4 presents the regression results of Rate on Base. The first five columns show no significant relationship between them. When I account for the estimated balance of bargaining powers for uncertainty resolution and risk sharing, as shown in the last two columns, I

	(1)	(2)	(3)	(4)	(5)	(6)	(7)
Mall	Both	Mall 0	Mall 1	Mall 0	Mall 1	Mall 0	Mall 1
Base	-0.000000661	0.000131	-0.000575	-0.000691	0.00307	-0.000517	0.00227***
	(0.000605)	(0.000670)	(0.00166)	(0.00200)	(0.00266)	(0.000785)	(0.000737)
Contract Number				0.00777*	-0.00545	0.00804	-0.00120
				(0.00453)	(0.00494)	(0.00488)	(0.00238)
Area				0.000183	0.000210	0.000149	0.000109
				(0.000319)	(0.000243)	(0.000114)	(0.000227)
Avg. Sales				-0.00106	-0.00296	0.00197***	0.00428***
				(0.000942)	(0.00292)	(0.000626)	(0.00116)
Var. Sales				0.00191	-0.0105	0.00123	-0.00277
				(0.00241)	(0.00640)	(0.000933)	(0.00297)
Log BP (Uncertainty)						-0.0495***	-0.0330**
						(0.0164)	(0.0160)
Log BP (Risk)						0.124***	0.102***
						(0.0170)	(0.0140)
N	152	90	62	90	62	90	62
adj. R^2	-0.007	-0.011	-0.014	-0.015	0.072	0.702	0.852

Standard errors in parentheses
* p<0.1, ** p<0.05, *** p<0.01

Table 4. Tradeoff between Rate and Base

observe that Mall 1 compensates a lower Rate with a lower Base. Additionally, for both shopping malls, the positive coefficients associated with average sales align with intuition: higher tenant sales lead to a higher Rate, given the same Base value. Moreover, the fit of the model, measured by the adjusted R squared, improves in the last two columns, which also indicates the importance of controlling the balance of bargaining powers when analyzing the determination of terms of contract.

Now I estimate the equilibrium selection mechanism. I use a simple Seemingly Unrelated Regression (SUR) model to estimate the selection mechanism. This model treats the contract terms including Fixed, Base, and Rate as outcome variables and the regressors include the balance of bargaining powers and other covariates, such as the contract number. It is important to note that I do not impose any structural model on this selection process. The SUR model should be viewed as an approximation of the actual selection mechanism.

The estimation results are summarized in Table A.2 for Mall 0 and Table A.3 for Mall 1. First of all, except for the Fixed term of Mall 0, the balance of bargaining powers influences the terms of the contract. A common pattern observed is that the

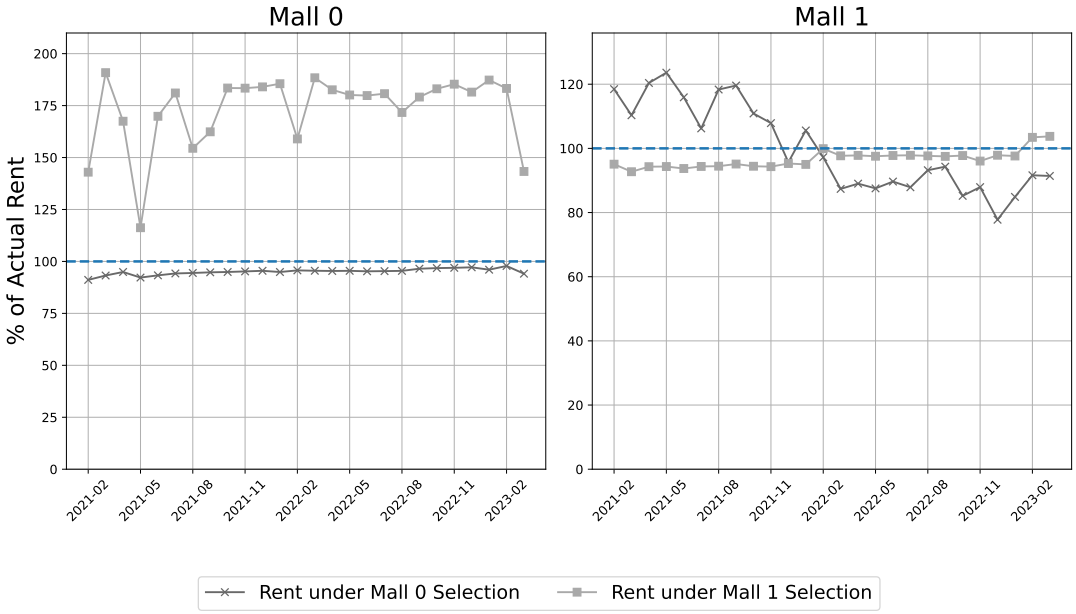

Figure 9. Simulated Total Monthly Rent Compared to the Actual Values by Malls

Note: The thick gray line with cross markers represents the rent collected under the counterfactual contract terms derived from the selection mechanism for Mall 0. The light gray line with circle markers represents the rent under the same conditions for Mall 1. The vertical axis shows the percentage of the total computed rent relative to the actual collected rent, with the blue horizontal dotted line representing 100%. Since all the contracts used in this analysis are from the post-2021 overall renewal, the horizontal axis spans from the beginning of 2021 to the end of my data period, March 2023.

Base decreases when the shopping mall holds a stronger position, which is typically accompanied by a reduction in the Rate. For Mall 1, this reduction in Base appears to be preferred even at the expense of a decrease in the Fixed term.

The two malls appear to adopt different selection mechanisms regarding the use of realized sales history. Given a balance of bargaining powers, Mall 0 tends to set a higher Fixed when sales are more volatile, implementing this higher Fixed in exchange for a higher Base. In contrast, Mall 1's contracts do not account for sales variance. Instead, the level of sales is reflected in the contract terms: higher average sales lead to a higher Base and a higher Rate.

Furthermore, the coefficients associated with the contract number indicate the basic strategy for contract adjustments over time. Mall 0 starts with a low Rate and gradually increases it over time while keeping the Fixed steady, whereas Mall 1 gradually increases the Fixed while maintaining a steady Rate.

As discussed above, the two shopping malls employ different methods for using sales history and adjusting contracts. Natural questions arise: (1) what leads to this dif-

ference? and (2) are these different strategies optimal for the malls? To explore these points, I simulate counterfactual contract terms using the estimated selection mechanisms to determine what would happen if each mall adopted the other's selection mechanism.[38] Details of the counterfactual simulation procedure are provided in Appendix B. I begin by examining changes in the total rent, the primary concern for the shopping mall management company. Then, I analyze the distributional changes in monthly rent to see if the current selection mechanism aligns with the managers' risk preferences, which may not always be in the best interest of the management company.

Figure 9 compares the simulated rent to the actual rent by mall. In the left panel, the simulated rent under Mall 0's selection mechanism (thick gray line with cross markers) closely matches the actual rent. Similarly, in the right panel, the simulated rent for Mall 1 (light gray line with circle markers) also aligns with the actual rent. This demonstrates a good fit of the estimated selection mechanisms in both malls.

In terms of total rent collected, Mall 0 underperformed throughout the entire period, and Mall 1 did so in the earlier period compared to the counterfactual rent. By adjusting the selection mechanism when choosing contract terms, they could increase rent even with the same power balance between the mall and the tenants. As shown in Figure A.7, the gradual underperformance of Mall 0's selection mechanism in the latter period is due to its inability to keep up with the rapid increase in actual rent. Table A.3 shows that Mall 1 gradually increases its Fixed rent as contract numbers rise. Some of Mall 1's one-year contracts are affected by this pattern in the later period, whereas Mall 0's selection mechanism lacks this feature, preventing it from adapting to the rapid rent increase.

Next, I examine the distributional changes in monthly rents when applying the other mall's strategy. Figure 10 shows the relationship between the increase in average monthly rent and the increase in its standard deviation for each tenant, comparing the counterfactual contract terms to the actual ones. Mall 0's counterfactual terms are generated using Mall 1's selection mechanism, and vice versa for Mall 1. The change in average rent is mixed for both Mall 0 and Mall 1. However, when it comes to rent volatility, Mall 0 sees more variation under Mall 1's selection mechanism, while Mall 1 experiences less volatility under Mall 0's mechanism. This suggests that Mall 0's selection mechanism tends to choose contract terms that lead to less variation. As illustrated in Figure 6,

[38] This assumes that the selection mechanism is non-negotiable from the tenants' perspective, with the mall determining how to select a contract from the set of equilibrium contracts.

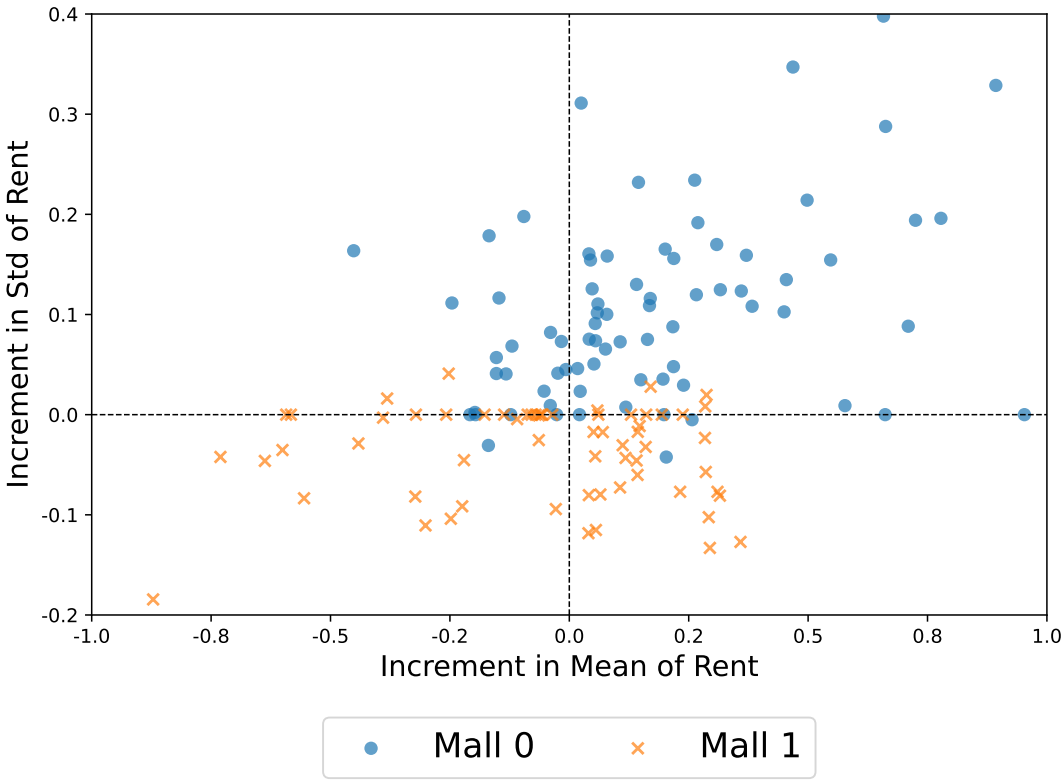

Figure 10. Increment in the Average and Std of Monthly Rent when Using the Other Mall's Selection Mechanism

Mall 0's manager appears to be more risk-averse than Mall 1's, aligning the selection mechanism with the manager's risk preferences. But, as you have seen in Figure 9, the selection mechanism set by the manager does not always maximize total rent, which is the primary concern for the management company.

This finding supports the hypothesis about the relationship between the risk attitude and the contract terms. As similar Ackerberg and Botticini (2002), my estimation results show that the risk attitude of the shopping mall managers influence what kind of contract is adopted: the more risk-averse managers adopts less volatile contracts.

8 Conclusion

This paper proposes a model where contract renewals and terms are negotiated based on past performance, which influences renewal through two channels: altering the bargaining environment and shifting the power balance between parties. Applied to shopping mall leasing contracts, my analysis reveals that fluctuations in the balance of bargaining powers

alter the mall's share of surplus by 10%. This finding suggests that a fixed-effects analysis alone is insufficient, even with access to panel data, when the researchers analyze the determinants of the contract terms. Using my data, I demonstrate that controlling for the balance of bargaining power is crucial for identifying patterns in contract terms. The time-varying balance of bargaining powers is natural in practice but has been totally ignored in literature. This new path from the past performance on the negotiation outcomes prepares the model structure for further empirical analysis.

Furthermore, from the view point of the empirical analysis of contract terms, my counterfactual simulations indicate that the mall manager's risk preferences influence the selection among contract terms. The shopping mall management company could double rent revenues by adopting the less risk-averse manager's contract selection mechanism to the other shopping mall, even under the same balance of bargaining powers with tenants. This finding is aligned with the recent study pointing out the relationship between the risk attitude and the contract terms such as Ackerberg and Botticini (2002).

The retail space leasing agreements analyzed in this paper are just one example, and the central point of this study—namely, that a more detailed empirical investigation of contract terms can be achieved by considering the power balance between the parties—applies to a wide range of cases. In the literature, insurance contracts are frequently studied, but there are numerous other cases, such as leasing agreements or contracts between sports players and teams, where the contents of the contracts are diverse and difficult to handle in empirical research. Exploring these types of contracts is one potential future direction. When considering such extensions, it might become essential to incorporate moral hazard into the model. Whereas the importance of power dynamics between parties under moral hazard is already well recognized in the theoretical literature, the findings of this study suggest that this aspect must also be seriously considered in empirical research.[39]

Another issue that this paper does not address is the team problem. In shopping malls, sports teams, and even regular companies, it is common to make contracts with multiple agents simultaneously. When these contracts are interrelated through externalities, rather than being independent, adjusting contract terms to manage incentives becomes more complex. In fact, some papers, such as Gould, Pashigian and Prendergast (2005), have

[39]Several set of researches analyze the bargaining over contracts when there is an agency problem: for example, Pitchford (1998); Balkenborg (2001); Demougin and Helm (2006); Yao (2012); Li, Xiao and Yao (2013).

pointed out the existence of the team problem in shopping malls leasing operation. It is natural that the Nash-in-Nash framework could be a valuable tool for analyzing such situations.

References

Abbring, Jaap H., Pierre-André Chiappori, and Jean Pinquet. 2003. "Moral Hazard and Dynamic Insurance Data." *Journal of the European Economic Association*, 1(4): 767–820.

Abbring, Jaap H., Pierre-André Chiappori, James J. Heckman, and Jean Pinquet. 2003. "Adverse Selection and Moral Hazard in Insurance: Can Dynamic Data Help to Distinguish?" *Journal of the European Economic Association*, 1(2/3): 512–521.

Ackerberg, Daniel A., and Maristella Botticini. 2002. "Endogenous Matching and the Empirical Determinants of Contract Form." *Journal of Political Economy*, 110(3): 564–591.

Agarwal, Nikhil. 2015. "An Empirical Model of the Medical Match." *American Economic Review*, 105(7): 1939–78.

Allen, Douglas, and Dean Lueck. 1992. "Contract Choice in Modern Agriculture: Cash Rent versus Cropshare." *Journal of Law and Economics*, 35(2): 397–426.

Ambrus, Attila, Eric Chaney, and Igor Salitskiy. 2018. "Pirates of the Mediterranean: An empirical investigation of bargaining with asymmetric information." *Quantitative Economics*, 9(1): 217–246.

Ater, Itai, Yael Elster, David Genesove, and Eran B Hoffmann. 2022. "Must Agreements Be Kept? Residential Leases During Covid-19." *Economic Journal*, 133(649): 477–492.

Ausubel, Lawrence M., Peter Cramton, and Raymond J. Deneckere. 2002. "Bargaining with incomplete information." In Vol. 3 of *Handbook of Game Theory with Economic Applications*, ed. Robert Aumann and Sergiu Hart, 1897–1945. Elsevier.

Backus, Matthew, Thomas Blake, Brad Larsen, and Steven Tadelis. 2020. "Sequential Bargaining in the Field: Evidence from Millions of Online Bargaining Interactions." *Quarterly Journal of Economics*, 135(3): 1319–1361.

Balkenborg, Dieter. 2001. "How Liable Should a Lender Be? The Case of Judgment-Proof Firms and Environmental Risk: Comment." *American Economic Review*, 91(3): 731–738.

Benjamin, John D., Glenn W. Boyle, and C.F. Sirmans. 1992. "Price discrimination in shopping center leases." *Journal of Urban Economics*, 32(3): 299–317.

Benmelech, Efraim, and Nittai K. Bergman. 2008. "Liquidation Values and the Credibility of Financial Contract Renegotiation: Evidence from U.S. Airlines." *Quarterly Journal of Economics*, 123(4): 1635–1677.

Bhattacharyya, Sugato, and Francine Lafontaine. 1995. "Double-Sided Moral Hazard and the Nature of Share Contracts." *RAND Journal of Economics*, 26(4): 761–781.

Brueckner, Jan K. 1993. "Inter-store Externalities and Space Allocation in Shopping Centers." *Journal of Real Estate Finance and Economics*, 7(1): 5–16.

Chiappori, Pierre-Andre, Bernard Salanie, and Julie Valentin. 1999. "Early Starters versus Late Beginners." *Journal of Political Economy*, 107(4): 731–760.

Collard-Wexler, Allan, Gautam Gowrisankaran, and Robin S. Lee. 2019. ""Nash-in-Nash" Bargaining: A Microfoundation for Applied Work." *Journal of Political Economy*, 127(1): 163–195.

Conlon, Christopher T., and Julie Holland Mortimer. 2021. "Efficiency and Foreclosure Effects of Vertical Rebates: Empirical Evidence." *Journal of Political Economy*, 129(12): 3357–3404.

Crawford, Gregory S., and Ali Yurukoglu. 2012. "The Welfare Effects of Bundling in Multichannel Television Markets." *American Economic Review*, 102(2): 643–85.

de Clippel, Geoffroy, Jack Fanning, and Kareen Rozen. 2022. "Bargaining over Contingent Contracts under Incomplete Information." *American Economic Review*, 112(5): 1522–54.

Demougin, Dominique, and Carsten Helm. 2006. "Moral Hazard and Bargaining Power." *German Economic Review*, 7(4): 463–470.

Deneckere, Raymond, and Meng-Yu Liang. 2006. "Bargaining with Interdependent Values." *Econometrica*, 74(5): 1309–1364.

Dionne, Georges, and Neil A. Doherty. 1994. "Adverse Selection, Commitment, and Renegotiation: Extension to and Evidence from Insurance Markets." *Journal of Political Economy*, 102(2): 209–235.

Gagnepain, Philippe, Marc Ivaldi, and David Martimort. 2013. "The Cost of Contract Renegotiation: Evidence from the Local Public Sector." *American Economic Review*, 103(6): 2352–83.

Gould, Eric D., B. Peter Pashigian, and Canice J. Prendergast. 2005. "Contracts, Externalities, and Incentives in Shopping Malls." *Review of Economics and Statistics*, 87(3): 411–422.

Harsanyi, John C., and Reinhard Selten. 1972. "A Generalized Nash Solution for Two-Person Bargaining Games with Incomplete Information." *Management Science*, 18(5): P80–P106.

Hendel, Igal, and Alessandro Lizzeri. 2003. "The Role of Commitment in Dynamic Contracts: Evidence from Life Insurance*." *Quarterly Journal of Economics*, 118(1): 299–328.

Innes, Robert D. 1990. "Limited liability and incentive contracting with ex-ante action choices." *Journal of Economic Theory*, 52(1): 45–67.

Joskow, Paul L. 1987. "Contract Duration and Relationship-Specific Investments: Empirical Evidence from Coal Markets." *American Economic Review*, 77(1): 168–185.

Joskow, Paul L. 1990. "The Performance of Long-Term Contracts: Further Evidence from Coal Markets." *RAND Journal of Economics*, 21(2): 251–274.

Kihlstrom, Richard E., and Alvin E. Roth. 1982. "Risk Aversion and the Negotiation of Insurance Contracts." *The Journal of Risk and Insurance*, 49(3): 372–387.

Lafontaine, Francine, and Kathryn L. Shaw. 1999. "The Dynamics of Franchise Contracting: Evidence from Panel Data." *Journal of Political Economy*, 107(5): 1041–1080.

Lafontaine, Francine, and Margaret E. Slade. 2013. "Inter-Firm Contracts: Evidence." In *The Handbook of Organizational Economics*, ed. Robert Gibbons and John Roberts, 958–1013. Princeton:Princeton University Press.

Larsen, Bradley J. 2020. "The Efficiency of Real-World Bargaining: Evidence from Wholesale Used-Auto Auctions." *Review of Economic Studies*, 88(2): 851–882.

Lazear, Edward P. 2018. "Compensation and Incentives in the Workplace." *Journal of Economic Perspectives*, 32(3): 195–214.

Lee, Kangoh. 1995. "Optimal retail lease contracts: the principal-agent approach." *Regional Science and Urban Economics*, 25(6): 727–738.

Lee, Robin S., Michael D. Whinston, and Ali Yurukoglu. 2021. "Structural empirical analysis of contracting in vertical markets." In Vol. 4 of *Handbook of Industrial Organization*, ed. Kate Ho, Ali Hortaçsu and Alessandro Lizzeri, 673–742. Elsevier.

Li, Sanxi, Hao Xiao, and Dongmin Yao. 2013. "Contract Bargaining with a Risk-Averse Agent." *B.E. Journal of Theoretical Economics*, 13(1): 285–301.

Loertscher, Simon, and Leslie M. Marx. 2022. "Incomplete Information Bargaining with Applications to Mergers, Investment, and Vertical Integration." *American Economic Review*, 112(2): 616–49.

Merlo, Antonio, and Charles Wilson. 1995. "A Stochastic Model of Sequential Bargaining with Complete Information." *Econometrica*, 63(2): 371–399.

Merlo, Antonio, and Xun Tang. 2012. "Identification and Estimation of Stochastic Bargaining Models." *Econometrica*, 80(4): 1563–1604.

Monden, Aika, Katsuyoshi Takashima, and Yusuke Zennyo. 2021. "Revenue-Sharing Contracts under Demand Uncertainty in Shopping Center." *Real Estate Economics*, 49(2): 556–573.

Mortimer, Julie H. 2008. "Vertical Contracts in the Video Rental Industry1." *Review of Economic Studies*, 75(1): 165–199.

Myerson, Roger B. 1984. "Two-Person Bargaining Problems with Incomplete Information." *Econometrica*, 52(2): 461–487.

Petrin, Amil, and Kenneth Train. 2010. "A Control Function Approach to Endogeneity in Consumer Choice Models." *Journal of Marketing Research*, 47(1): 3–13.

Pitchford, Rohan. 1998. "Moral hazard and limited liability: The real effects of contract bargaining." *Economics Letters*, 61(2): 251–259.

Robles-Garcia, Claudia. 2019. "Competition and Incentives in Mortgage Markets: The Role of Brokers." Working paper.

Roth, Alvin E., and Uriel G. Rothblum. 1982. "Risk Aversion and Nash's Solution for Bargaining Games with Risky Outcomes." *Econometrica*, 50(3): 639–647.

Rubinstein, Ariel. 1982. "Perfect Equilibrium in a Bargaining Model." *Econometrica*, 50(1): 97–109.

Rubinstein, Ariel. 1985. "A Bargaining Model with Incomplete Information About Time Preferences." *Econometrica*, 53(5): 1151–1172.

Sieg, Holger. 2000. "Estimating a Bargaining Model with Asymmetric Information: Evidence from Medical Malpractice Disputes." *Journal of Political Economy*, 108(5): 1006–1021.

Silveira, Bernardo S. 2017. "Bargaining With Asymmetric Information: An Empirical Study of Plea Negotiations." *Econometrica*, 85(2): 419–452.

Sobel, Joel. 1981. "Distortion of Utilities and the Bargaining Problem." *Econometrica*, 49(3): 597–619.

Su, Che-Lin, and Kenneth L. Judd. 2012. "Constrained Optimization Approaches to Estimation of Structural Models." *Econometrica*, 80(5): 2213–2230.

Watanabe, Yasutora. 2005. "Learning and Bargaining in Dispute Resolution: Theory and Evidence from Medical Malpractice Litigation." Working Paper.

Wheaton, William C. 2000. "Percentage Rent in Retail Leasing: The Alignment of Landlord–Tenant Interests." *Real Estate Economics*, 28(2): 185–204.

Wooldridge, Jeffrey M. 2015. "Control Function Methods in Applied Econometrics." *Journal of Human Resources*, 50(2): 420–445.

Yao, Zhiyong. 2012. "Bargaining over incentive contracts." *Journal of Mathematical Economics*, 48(2): 98–106.

A Additional explanations, figures and tables

A.1 General rent structures

The general form of rent structure is defined by a set of parameters: *Fixed*, which represents the fixed amount of rent; a set of *Base*'s, which are the set of thresholds at which the commission rate changes; and a set of *Rate*'s, which are the commission rate applicable between these thresholds. A rent structure with K kinks is characterized by $K+2$ bases and $K+1$ rates. I denote the bases by Base_i for $i = 0, 1, \cdots, K+1$, and the rates by Rate_i for $i = 1, 2, \cdots$, where $\text{Base}_0 = 0$ and $\text{Base}_{K+1} = \infty$. Based on them, the rent is computed as follows

$$\begin{aligned}\text{Rent} =& \text{Fixed} \\ &+ \sum_{i=1} 1\left\{Sales \in [\text{Base}_{i-1}, \text{Base}_i]\right\} \\ &\times \left\{\text{Rate}_i \times (\text{Sales} - \text{Base}_{i-1}) + \sum_{j=1}^{i-1} \text{Rate}_j \times (\text{Base}_j - \text{Base}_{i-1})\right\}.\end{aligned}$$

.

I have a total of 619 contracts. As shown in Figure A.1, these contracts are qualitatively grouped based on the values of the parameters—Fixed, Bases, and Rates—into eight distinct groups, with the number of contracts in each group indicated at each leaf of the figure. I name the four major types of contracts: perfect-commission contract, fixed-rent contract, mixed-type contract, and dual-kinked contract.

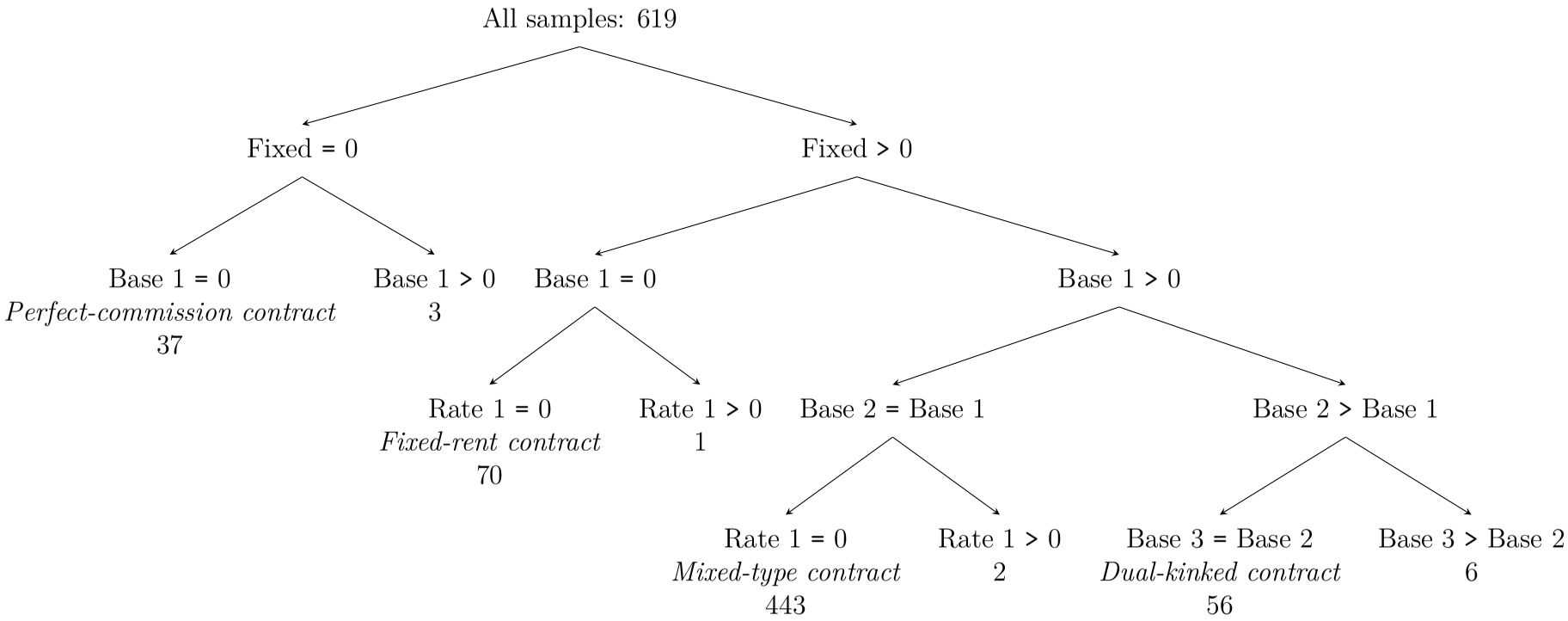

Figure A.1. Group of Contracts

Note: This figure illustrates the hierarchical structure of contracts across 618 samples. The tree splits samples based on Fixed, Bases and Rates, with nested conditions on additional variables (Base 1, Base 2, Base 3, and Rate 1). Each branch represents distinct contract groups, showing how various base and rate parameters define the segmentation. The numbers on each node represent the number of contracts in each subgroup.

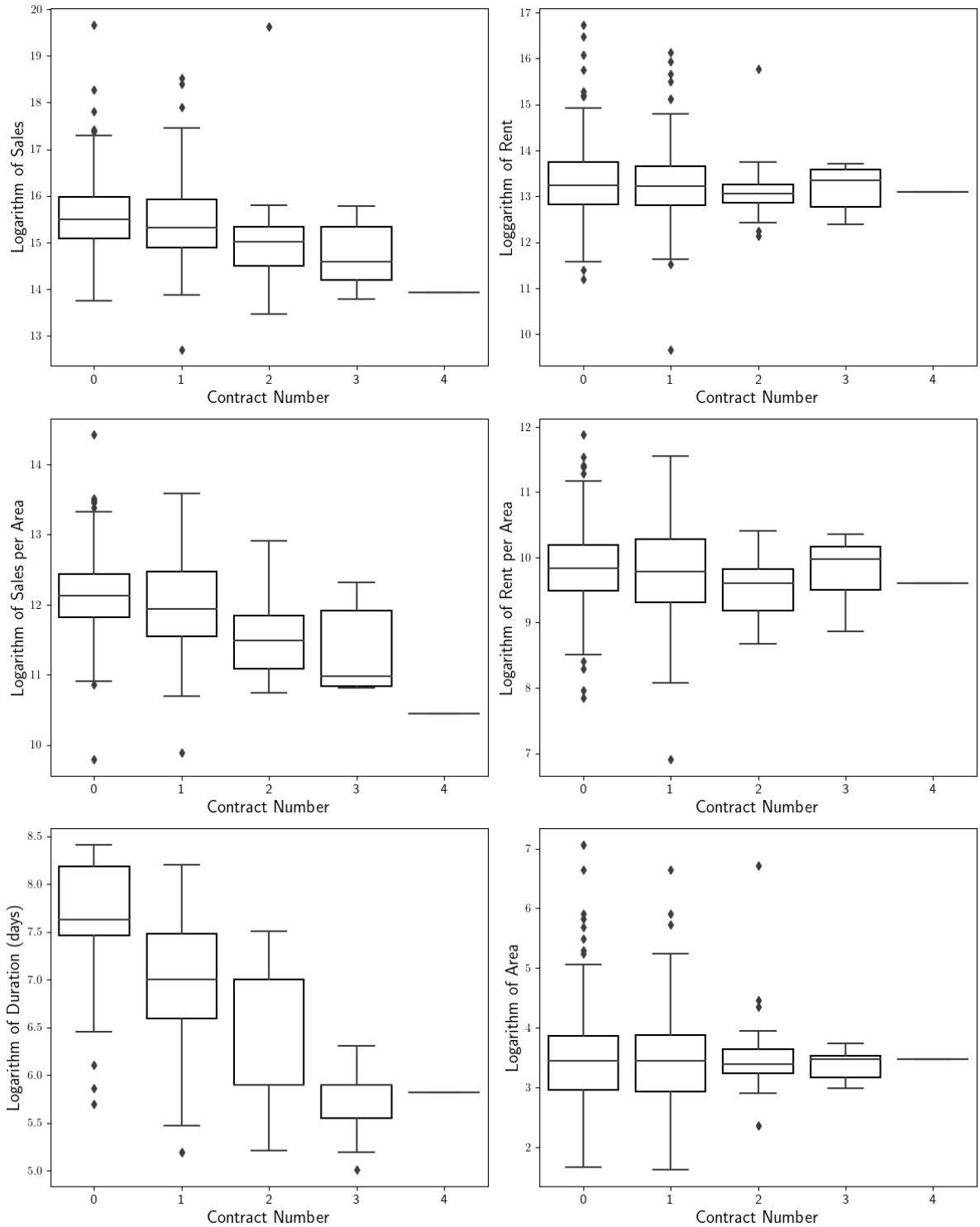

Figure A.2. Box Plots of Performance Measures and Characteristics

	Mall 0	Mall 1
Panel 1: Built-in parameters		
ρ_M	1.381	1.062
	(0.000)	(0.000)
ρ_i^{exit}	1.816	2.285
	(0.000)	(0.000)
Panel 2: Balance of bargaining powers		
constant	−0.196	0.327
	(0.000)	(0.000)
Log # of Tenants	0.209	0.270
	(0.000)	(0.000)
Log Total Customer	0.205	0.103
	(0.000)	(0.000)
Observed rank (% from the Above)	0.758	0.067
	(0.000)	(0.000)
Area	−0.434	−0.503
	(0.000)	(0.000)
Panel 3: Value of outside options		
constant	−0.423	−0.298
	(0.000)	(0.000)
Log new tenant search	−0.049	−0.102
	(0.000)	(0.000)
Residual in First Stage	0.100	0.409
	(0.000)	(0.000)
Panel 4: Disturbance		
σ_o	0.000	0.016
	(0.000)	(0.000)
σ_u	0.002	0.007
	(0.000)	(0.000)
Correlation	−0.317	−0.828
	(0.000)	(0.000)

Table A.1. Estimates of the Structural Model by Malls

	(1)			(2)			(3)		
	Rate	Base	Fixed	Rate	Base	Fixed	Rate	Base	Fixed
Contract Number	0.00840*	-0.354	-0.0250	0.00782*	-0.0735	0.00493	0.00807***	-0.0602	0.00526
	(0.00435)	(0.339)	(0.0486)	(0.00455)	(0.292)	(0.0463)	(0.00244)	(0.286)	(0.0454)
Area	0.0000762	0.134***	0.00923***	0.000120	0.0921***	0.00459***	0.000105	0.0857***	0.00468***
	(0.000111)	(0.00863)	(0.00124)	(0.000160)	(0.0103)	(0.00163)	(0.0000901)	(0.0106)	(0.00168)
Avg. Sales				-0.00102	-0.0573	0.000418	0.00204***	-0.135	0.00922
				(0.00114)	(0.0729)	(0.0116)	(0.000720)	(0.0843)	(0.0134)
Var. Sales				0.00147	0.631***	0.0574***	0.000881	0.671***	0.0552**
				(0.00215)	(0.137)	(0.0218)	(0.00116)	(0.136)	(0.0216)
Log BP (Uncertainty)							-0.0480***	-2.987*	-0.0569
							(0.0136)	(1.590)	(0.253)
Log BP (Risk)							0.125***	-2.154	0.341
							(0.0121)	(1.416)	(0.225)
N	90	90	90	90	90	90	90	90	90

Table A.2. SUR estimation Results (Mall 0)

		(1)			(2)			(3)	
	Rate	Base	Fixed	Rate	Base	Fixed	Rate	Base	Fixed
Contract Number	0.000532	-0.477	0.0494	-0.00494	0.164	0.0910	-0.000441	0.335	0.144***
	(0.00615)	(0.433)	(0.0611)	(0.00612)	(0.326)	(0.0595)	(0.00254)	(0.320)	(0.0535)
Area	-0.0000297	0.0773***	0.00558***	0.000353*	0.0466***	0.00501***	0.000121	0.00507	-0.00616*
	(0.000157)	(0.0110)	(0.00156)	(0.000189)	(0.0101)	(0.00184)	(0.000157)	(0.0198)	(0.00330)
Avg. Sales				-0.00152	0.469***	0.0161	0.00533***	0.461***	0.0274
				(0.00217)	(0.115)	(0.0211)	(0.000962)	(0.121)	(0.0202)
Var. Sales				-0.0115	-0.346	-0.0422	-0.00307	-0.130	0.0299
				(0.00769)	(0.410)	(0.0749)	(0.00321)	(0.404)	(0.0675)
Log BP (Uncertainty)							-0.0400***	-3.086**	-0.874***
							(0.0101)	(1.275)	(0.213)
Log BP (Risk)							0.0985***	-1.350	-0.157
							(0.00789)	(0.994)	(0.166)
N	62	62	62	62	62	62	62	62	62

Table A.3. SUR estimation Results (Mall 1)

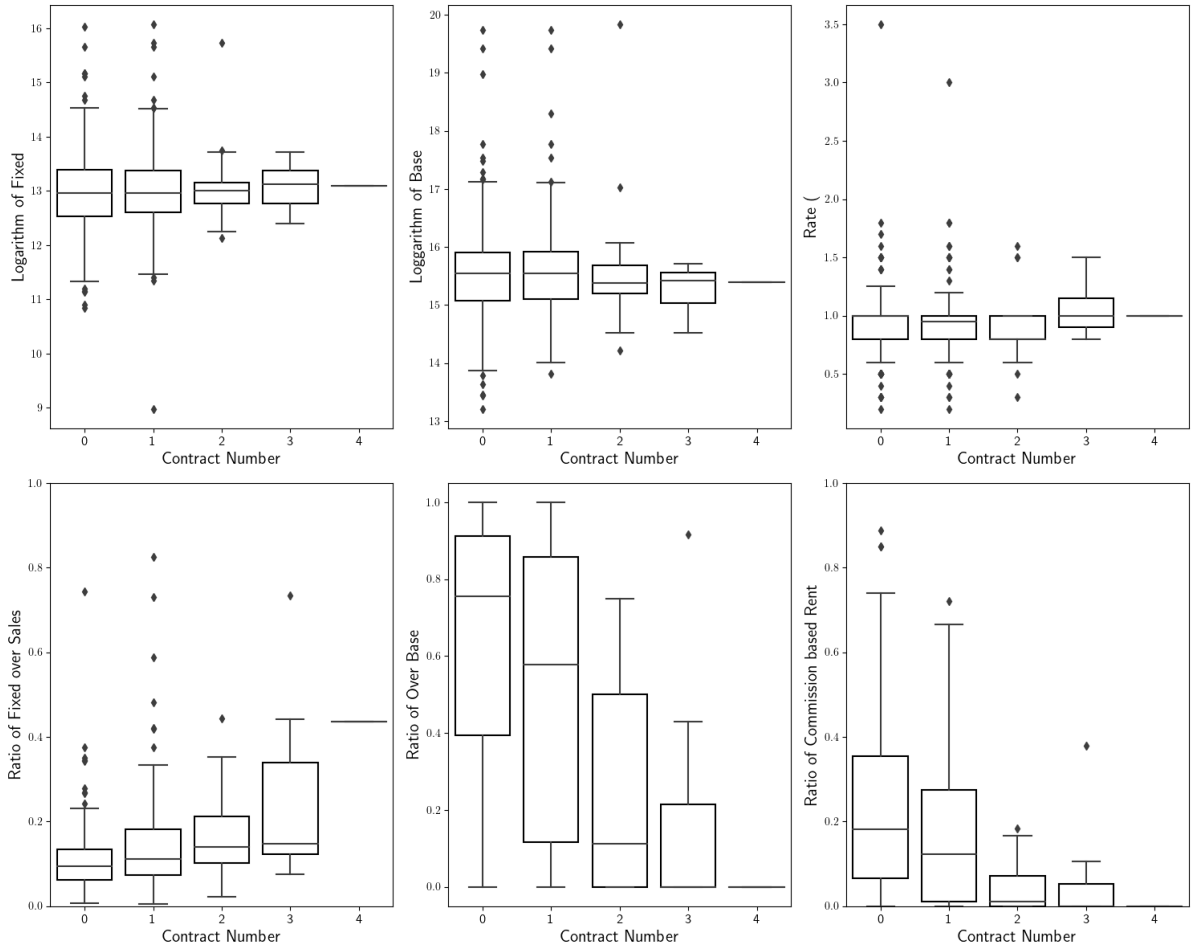

Figure A.3. Dynamic Change in Terms of Contract

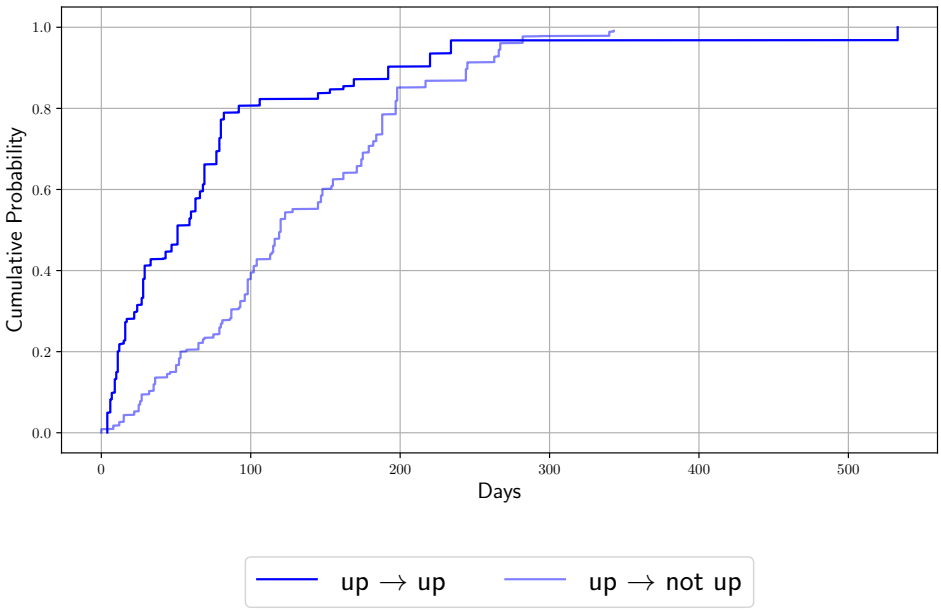

Figure A.4. Empirical Cumulative Distribution Functions of Length of Negotiations

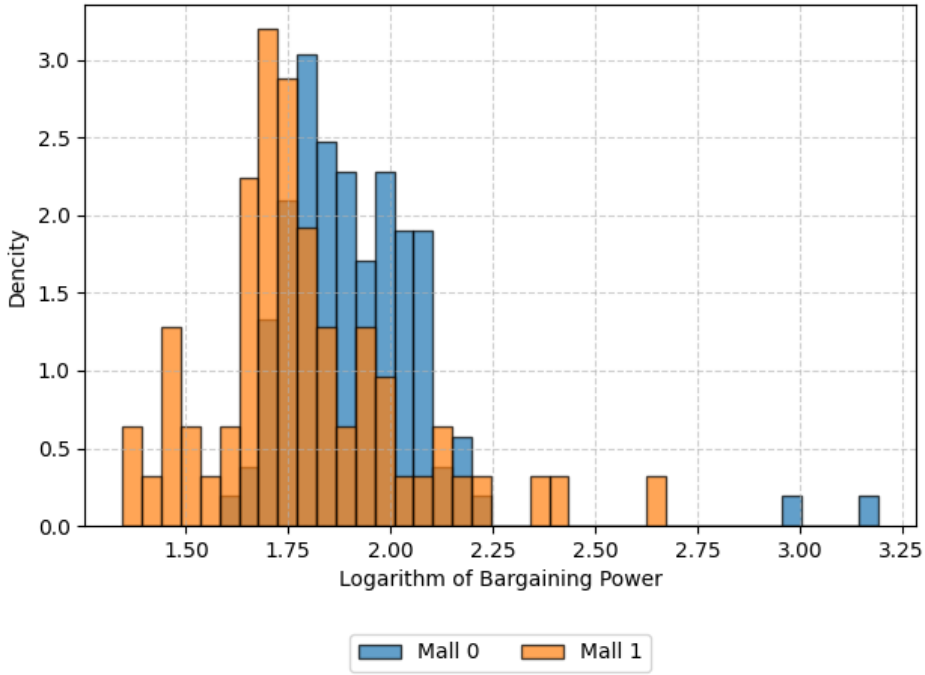

Figure A.5. Histograms of Logarithm of Balance of Bargaining Powers

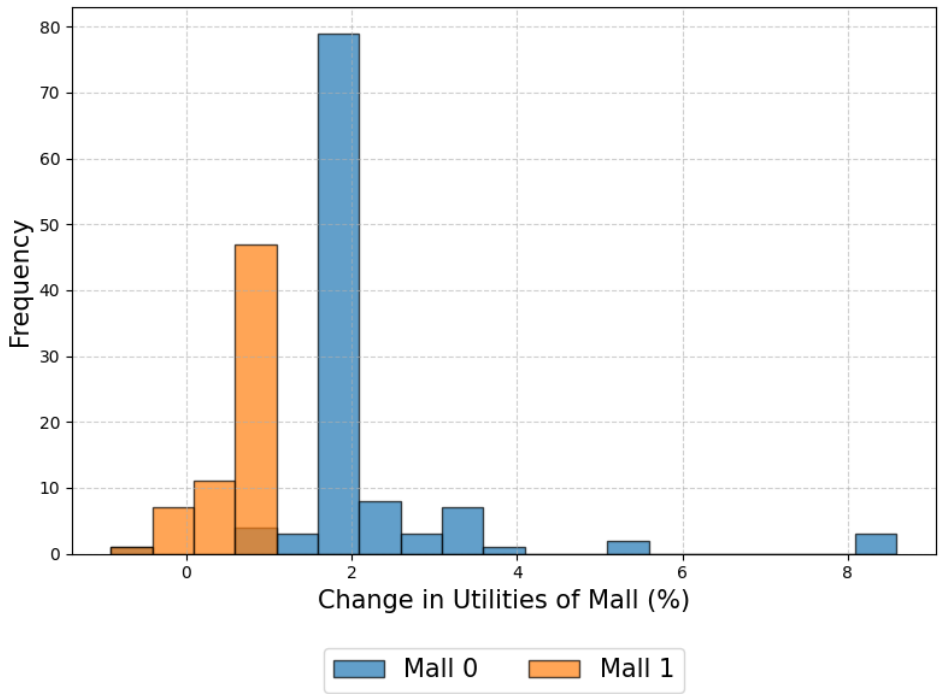

Figure A.6. Change in Surplus (%)

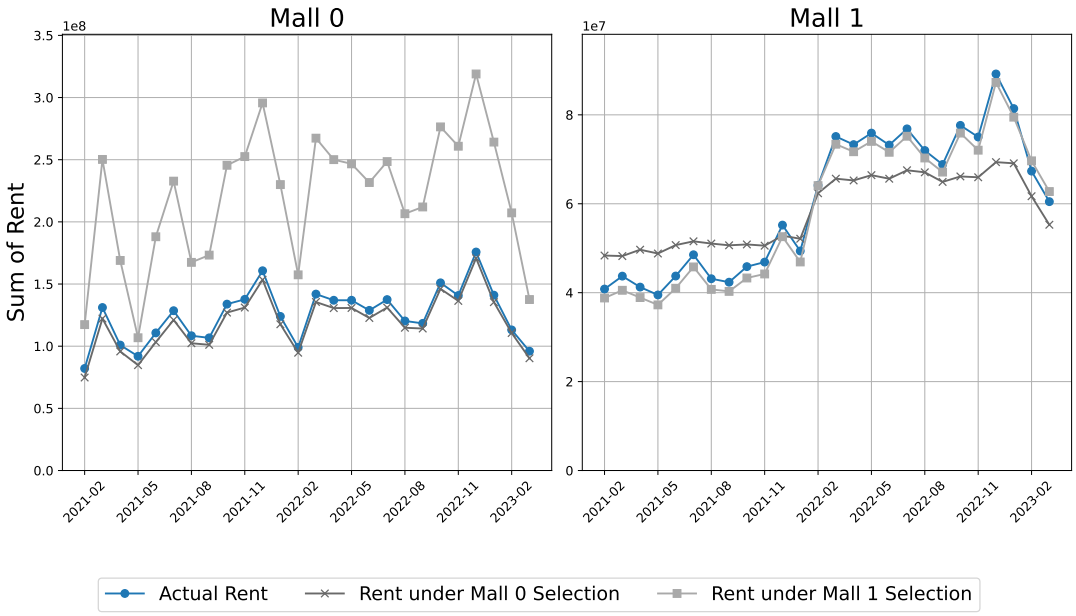

Figure A.7. Simulated Total Monthly Rents and Actual Rents

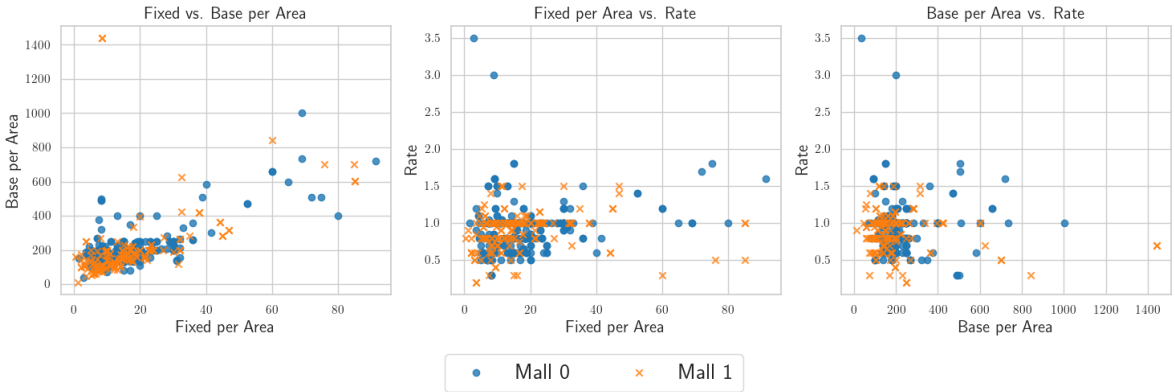

Figure A.8. Scatter Plots of Parameters of Mixed-type Contract

Note: "Fixed per Area" and "Base per Area" is scaled by 1,000 JPY. "Rate" is percentile scale. Blue circle represents the sample in Mall 0 and orange cross represents the sample in Mall 1.

B Additional analysis

B.1 Interaction between the parameters of rent structure

The scatter plots in Figure A.8 illustrate the interrelationships among the three parameters. Fixed and Base show a positive correlation, which is expected since shopping malls aim to increase the likelihood of earning commission from tenants with a lower Fixed value. In contrast, no clear relationship is observed between Rate and either Fixed or Base, even though they should be positively correlated based on the roles of Base and Rate, as discussed in Section 2. In Appendix B.2, I further verify that these variations cannot be fully attributed to fixed differences between the shopping malls or their tenants by focusing on brands that are common to both shopping malls.

B.2 Variation within common brands

The observed variation in the rent structures cannot be fully attributed to fixed differences in preferences between the shopping malls or their tenants. When analyzing common brands in both malls, as summarized in Table A.4, the rent structure distributions appear comparable: where the contract type is numerated according to the order of leaves in Figure A.1 from the left. This suggests that the mall-specific factors do not significantly influence the rent structures for these brands. Moreover, for common tenants, the parameters of the rent structures vary between the two shopping malls. Figure A.9 illustrates the parameters of the mixed-type contracts across both malls, highlighting

these differences.

Contract Type	1	2	3	5	6	7	8
Mall 0	2	0	10	58	2	1	2
Mall 1	7	1	11	44	0	7	0

Table A.4. Distribution of Rent Structures of Common Brands by Malls

Note: This table shows the distribution of rent structures for common brands across Mall 0 and Mall 1. The contract types are listed from 1 to 8, which are indexed according to the leaves in Figure A.1.

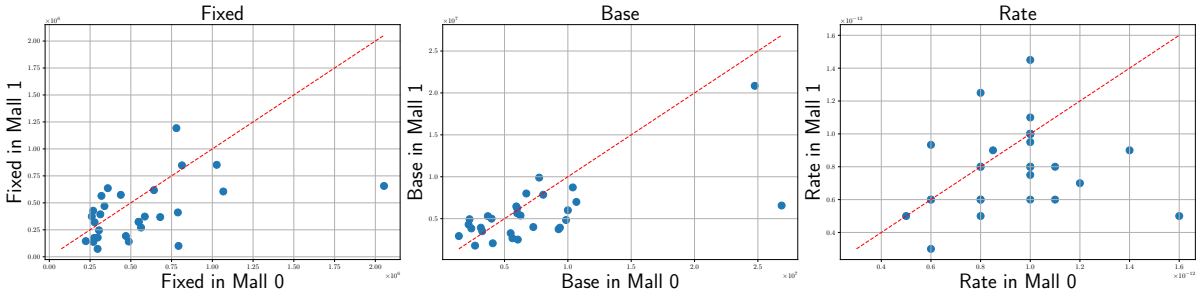

Figure A.9. Difference in Contracts of Common Tenants by Malls

Note: Comparison of the parameters of a contract between Mall 0 and Mall 1. The figure consists of three scatter plots, each comparing the Fixed, Bases, and Rates of common tenants across the two malls. The horizontal axis represents the values for Mall 0, while the vertical axis represents the corresponding values for Mall 1. The plots demonstrate how similar or different the contract parameters are for the same brands in the two malls.

B.3 Potential factor: initial offer

One potential caveat of the regression analysis of Table 2 is that I cannot control the negotiation process. Here, I use meeting minutes data to partially treat this point and show that the past performance affects the internal margins.

To analyze each renewal negotiation, I introduce a method to represent qualitative changes from the ongoing contract terms. When a set of parameters of a mixed-type contract is given, by checking the change in the amount of rent, the relationship from the ongoing ones is classified into the following four groups: *same* refers to the case where all three parameters are the same; *up* indicates the case where the new mixed-type contract increases the expected rent—such as when the fixed increases, the base decreases, the rate increases, or combinations of these changes; *down* represents the opposite of the case

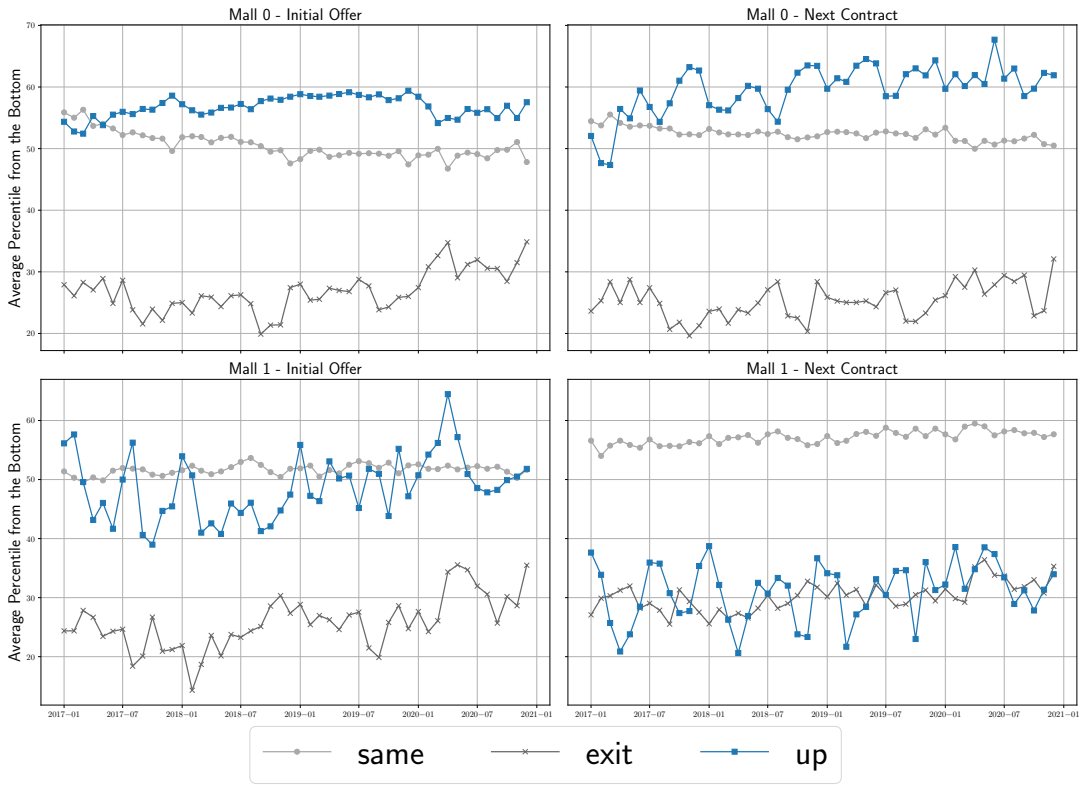

Figure A.10. Average Monthly Rank of Sales per Area by Initial Offer and Next Contract

Note: The top plot shows the average sales per area ranking in Mall 0, while the bottom plot represents Mall 1. Each plot tracks the changes in average rankings over time, distinguishing between tenants' initial offer and their next contract (same, exit, or up). The vertical axis represents the average rank of sales per area, with lower values indicating higher ranks, and the horizontal axis covers the years 2017 to 2021, which is before the throughout renewal of both shopping malls.

of up; and *updown* refers to cases combining both upward and downward adjustments, such as when the rate increases while the fixed component decreases.

Based on the above categorization, I again find an evidence that the change in contract terms reflect the past performance. Figure A.10 presents four panels depicting the monthly trajectories of tenants' average ranks of sales per area within the shopping mall, categorized by the type of initial offer and the next contract. The upper two panels correspond to Mall 0, while the lower two panels represent Mall 1. In the left panels, tenants are categorized by their initial offers in the renewal negotiation, and in the right panels, they are grouped by the type of the next contract. For Mall 1, tenants who received an up offer were ranked similarly to those whose initial offer was "same". However, when examining the next contract, the up offer was agreed only with tenants ranked similarly to those exiting the shopping mall who is obviously worse performers. At the same time, for Mall 0, I do not find the similar patterns.

Initial Offer \ Next Contract	**exit**	**same**	**up**	**down**	**updown**	**TOTAL**
exit	52	3	1	2	2	60
same	15	137	11	13	13	189
up	6	60	49	5	6	126
down	5	6	5	11	5	32
updown	1	1	3	5	9	19
TOTAL	79	207	69	36	35	426

Table A.5. Initial Offer and Resulting Contract

Note: The table presents the relationship between the first initial offer (rows) and the resulting contract type (columns). Both the initial offer and the resulting contracts are categorized into five groups: exit, same, up, down, and updown. The numbers in the cells indicate the count of contracts corresponding to each combination of initial offer and resulting contract.

Figure A.10 suggests that changes in contracts reflect performance in some way, but from this alone, I cannot understand the paths and the reasons. It is natural to think that it affects bargaining strength as suggested in the professional interview, but that is not necessarily the case. This is because I am not capturing the benefits of contract changes due to changes in risk entailed with it. Even if the amount of rent increases, if the contract also significantly increases the variance of the rent, such changes may not be desirable for a risk-averse shopping mall. Furthermore, it is concerning that the patterns between Mall 0 and Mall 1 are clearly different. I cannot distinguish whether this is because each mall reacts differently in how they change contracts based on attributes like past sales, or because each mall has its own tendencies in the contracts they use—for example, changes that increase the amount may not be a significant issue in Mall 0. Reflecting these concerns, in my main analysis, I build a structural model and estimate it to clarify the determinants of the terms of contract and their changes.

B.4 Exist decision

Using the above classification, Table A.5 shows the results of categorizing the initial offers observed in the meeting minutes and the negotiation results, termed the *Next contracts*. Note that *exit* denotes an offer for the tenant to exit.

First, I find that, on average, shopping malls prefer to make some changes to the contract terms. In the initial offers, the proportion of "same" contracts, excluding exits, is 51.64%. I also see that exit offers are not very negotiable; 86.67% of exit offers actually

result in an exit. Furthermore, among the negotiations that resulted in an exit, 65.82% were due to exit offers, and only 7.38% resulted in an exit among the negotiations starting with some category except exit. Offers other than exit are negotiable, with the proportion where the initial offer and the next contract belong to the same category being 56.28%. Particularly, in cases where the initial offer is "up," excluding cases that resulted in an exit, the next contract is "same" in 50% of the samples. Looking only at the next contract, among samples where the next contract is not exit, the proportion that settled on "same" is 59.65%, indicating that the majority remain persistent over time. My data indicates that the involved parties intend some form of change in the contract terms whereas the terms actually appear persistent when comparing the current contract with the next one[40].

B.5 Misperception about balance of bargaining powers

Due to externalities between tenants, sales or sales per unit area may not accurately reflect a tenant's true sales potential. Specifically, one professional noted: "Certain types of tenants seem to have a unique ability to draw in customers, but not all of those customers make purchases at that tenant. Some may only window shop and then be reminded to buy something from a different tenant. While I typically rely on sales per unit area to assess tenant performance, I am interested in capturing this kind of underlying potential if possible." In this section, I use a simple decomposition method to recover such a true potential of the tenants and then check if the estimated balance of bargaining powers reflect them.

To avoid the complexity introduced by differences in the average spend per customer, I use the number of customers as a performance measure. The number of customers (x_{ikt}) is modeled as follows:

$$x_{ikt} = \delta_i + \sum_{j \neq i, j \in \mathcal{T}_{kt}} \alpha_{ij} \delta_j + \varepsilon_{ikt},$$

where:

- δ_i: baseline customer drawing power of tenant i
- α_{ij}: the proportion of customers who visit tenant j and also stop by tenant i for some reason

[40]This persistence in contract terms was also observed in existing literature, such as in Lafontaine and Shaw (1999)

- ε_{ikt}: disturbance term

When I assume that α is constant, the first equation is

$$x_{ikt} = \delta_i + \alpha \sum_{j \neq i, j \in \mathcal{T}_{kt}} \delta_j + \varepsilon_{ikt}.$$

For any pair (i, j) in Mall k, I have the following equation for the difference of the two number of customers:

$$x_{ikt} - x_{jkt} = (\delta_i - \delta_j)(1 - \alpha) + \varepsilon_{ikt} - \varepsilon_{jkt}.$$

When there are more than four tenants, I can identify and estimate $(1 - \alpha)\delta_i$ for all the tenants. This is enough to determine the relative rank of the tenants based on this "true customer drawing power."

To estimate the decomposition above, I rely on the number of customers aggregated weekly for each tenant. Using weekly-aggregated data increases the sample size, which is a challenge in any fixed-effect model. I rank the tenants within each shopping mall based on the recovered value of $(1 - \alpha)\delta_i$.

In my main analysis, I regress the estimated balance of bargaining power on this rank. Specifically, I calculate the percentile rank of each tenant within a shopping mall, starting from the bottom, and use it as an independent variable in the regression. The regression results are summarized in Table A.6. When controlling the covariates relevant with the tenant and the shopping mall itself, which are described in my main analysis section, the true potential is not correlated with the estimated balance of bargaining powers as shown in the first row.

This indicates that the shopping mall's concern is valid. They cannot rely on the "true potential" of tenants when defining the balance of powers with them. One possible future direction is to analyze the counterfactual scenario when they can use this true potential when determining the power balance.

B.6 Detail procedure of counterfactual analysis

Here I describe the detail procedure of the estimation of the selection mechanism and the subsequent counterfactual analysis.

	(1)	(2)	(3)	(4)
Potential (% from the Bottom)	-0.110*	-0.0791	0.0109	0.0218
	(0.0660)	(0.0696)	(0.0726)	(0.0745)
ln B	-0.0473	-0.0601	-0.455***	-0.479***
	(0.114)	(0.110)	(0.119)	(0.116)
Contract Number	0.0499*	0.0942*	0.0165	0.0418
	(0.0261)	(0.0477)	(0.0224)	(0.0362)
N	152	152	152	152
adj. R^2	0.184	0.216	0.456	0.468
Mall controls		√		√
Tenant controls			√	√

Standard errors in parentheses
* p<0.1, ** p<0.05, *** p<0.01

Table A.6. Bargaining Powers and True Potential

When estimating the selection mechanism, I basically follow the same SUR model which generates Table A.2 and Table A.3. I have the two deviations. First, I use the logarithm values of Fixed, Base, and Rate as the dependent variables in the SUR model. This assures the non-negativity of the simulated values of them. Second, I add several set of covariates in addition to the covariates used in Table A.2 and Table A.3. Specifically, I add the polynomial terms of the balance of bargaining powers and the year dummy variable[41]. This inclusion is to make the estimated selection mechanism fit well to the actual amount of rent.

When simulating counterfactual rent structures, I first use the estimated parameters from the SUR model to recover the expected values of the logarithms of Fixed, Base, and Rate. Next, using the estimated variance-covariance matrix, I simulate 100 error terms for each of the three values to generate the simulated rent structures. For each simulated rent structure, I compute the counterfactual rent based on the actual sales history, and then average these values to determine the counterfactual rent collected for each month.

[41]This variables takes binary values: before 2022 or after 2022. This is because my data period is 2021, 2022, and the beginning two months of 2023.

C Proofs

Lemma 5. *For any affine contract (f, r), the expected utility of T and M are written as follows:*

$$\mathbb{E}\left[U_T\left(-f+(1-r)S\right)\right] = -e^{-\rho_T\left(-f+(1-r)\mu-\frac{\sigma^2}{2}(1-r)\rho_T\right)}$$

and

$$\mathbb{E}\left[U_M\left(I+f+rS\right)\right] = -e^{-\rho_M\left(I+f+r\mu-\frac{\sigma^2}{2}\rho_M\right)}.$$

Proof. For M,

$$\begin{aligned}\mathbb{E}\left[U_M(I+f+rS)\right] &= e^{-\rho_M(I+f)}\mathbb{E}\left[-e^{-\rho_M rS}\right] \\ &= -e^{-\rho_M(I+f)}e^{-\rho_M(r\mu-\frac{\sigma^2 r^2}{2}\rho_M)} = U_M\left((I+f+r\mu-\frac{\sigma^2 r^2}{2}\rho_M\right).\end{aligned}$$

For tenant side, from the same computation, I get the result. □

Proof of Lemma 1 Pick a mixed type contract (f, b, r). By Lemma 5, what I want to show is that the following equalities hold for some pair $(\tilde{f}, \tilde{r})$:

$$\begin{cases} EU_T(f,b,r) \equiv \mathbb{E}\left[U_T\left(S-f-r\max\{0,S-b\}\right)\right] = -e^{-\rho_T\left(-\tilde{f}+(1-\tilde{r})\mu-\frac{\sigma^2}{2}(1-\tilde{r})\rho_T\right)} \\ EU_M(f,b,r) \equiv \mathbb{E}\left[U_M\left(I+f+r\max\{0,S-b\}\right)\right] = -e^{-\rho_M\left(I+\tilde{f}+\tilde{r}\mu-\frac{\sigma^2}{2}\rho_M\right)} \end{cases}$$

From the above equations, if there is such an affine contract, I have

$$-\frac{\sigma^2}{2}(\rho_T+\rho_M)\left(\tilde{r}-\frac{\rho_T}{\rho_T+\rho_M}\right)^2 + I + \mu - \frac{\sigma^2}{2}\frac{\rho_T\rho_M}{\rho_T+\rho_M} + \frac{1}{\rho_T}\ln(-EU_T) + \frac{1}{\rho_M}\ln(-EU_M) = 0.$$

Hence, if the above quadratic equation with respect to $\tilde{r}$ has at least one solution, I can determine a $\tilde{r}$ and the corresponding $\tilde{f}$ is also determined by the initial equations.

As the worst case, I think about the case of $I = 0$. I argue that the following term

must be positive for all the triplet of (f, b, r):

$$\mu - \frac{\sigma^2}{2}\frac{\rho_T\rho_M}{\rho_T+\rho_M} + \frac{1}{\rho_T}\ln(-EU_T(f,b,r)) + \frac{1}{\rho_M}\ln(-EU_M(f,b,r)).$$

I can remove the fixed component from the above:

$$\mu - \frac{\sigma^2}{2}\frac{\rho_T\rho_M}{\rho_T+\rho_M} + \frac{1}{\rho_T}\ln\mathbb{E}\left[e^{-\rho_T(S-r\max\{0,S-b\})}\right] + \frac{1}{\rho_M}\ln\mathbb{E}\left[e^{-\rho_M(r\max\{0,S-b\})}\right]. \quad (8)$$

I firs show that (8) is positive for all r when $b \to \infty$:

$$\mu - \frac{\sigma^2}{2}\frac{\rho_T\rho_M}{\rho_T+\rho_M} + \frac{1}{\rho_T}\ln\mathbb{E}\left[e^{-\rho_T S}\right] = \frac{\sigma^2}{2}\frac{\rho_T^2}{\rho_T+\rho_M} > 0.$$

In the following, I show that (8) is monotonically decreasing with respect to b for any value of r. If so, (8) is always positive for all the mixed-type contract.

This is directly proven by computing the derivative of (8) with respect to b. By simple computation, the sign of the derivative is equal to the sign of the following term:

$$\mathbb{E}\left[\mathbf{1}\{S<b\}e^{-\rho_T S}\right]e^{\rho_M rb}\mathbb{E}\left[\mathbf{1}\{S>b\}e^{-\rho_M rS}\right] - \mathbb{E}\left[\mathbf{1}\{S<b\}\right]e^{-\rho_T rb}\mathbb{E}\left[\mathbf{1}\{S>b\}e^{-\rho_T(1-r)S}\right]$$

The equivalent condition that the above term is negative is

$$\mathbb{E}\left[e^{-\rho_T S} \mid S>b\right] < \mathbb{E}\left[e^{-\rho_T S}\frac{e^{\rho_T(S-b)}}{\mathbb{E}\left[e^{-\rho_M r(S'-b)} \mid S'>b\right]} \mid S>b\right].$$

This condition is true because $e^{\rho_T(S-b)} > 1 \geq e^{-\rho_M(S-b)}$ for all the case where $S > b$.

Proof of Lemma 2 The bargaining frontier is characterized as the solution of the following maximization problem: for some value of u_M,

$$\max_{(f,r)\in\mathbb{R}_+^2} \mathbb{E}\left[e^{-\rho_T(J-f+(1-r)S)}\right]$$
$$\text{s.t. } \mathbb{E}\left[e^{-\rho_M(I+f+rS)}\right] \geq u_M.$$

Here, I directly solve this maximization problem to characterize the bargaining frontier of this problem.

From Lemma 5, the problem is written as follows:

$$\begin{aligned} \max_{(f,r)\in\mathbb{R}^2_+} \quad & -\frac{\sigma^2\rho_T}{2}\left(r-\left(1-\frac{\mu}{\sigma^2\rho_T}\right)\right)^2 - f + \frac{\mu^2}{2\sigma^2\rho_T} \\ \text{s.t.} \quad & -\frac{\sigma^2\rho_M}{2}\left(r-\frac{\mu}{\sigma^2\rho_M}\right)^2 + I + f + \frac{\mu^2}{2\sigma^2\rho_M} + \frac{1}{\rho_M}\ln(-u_M) \geq 0. \end{aligned} \tag{9}$$

I solve this problem in the following sequence: first I fix f and compute the optimal r and the corresponding frontier. then I compute the envelope of the frontier by searching over f. This sequential analysis provides us with the intuition about the connection to the perfect commission contract.

I fix a f. Let $r^\star$ be the optimal value of r and obj be the value of the objective function in (9). Then, by direct calculation, the solution of the above maximization problem is described as follows: there are three cases about the relative size of $\frac{\mu}{\sigma^2}$ with respect to the risk aversions.

1. $\frac{\mu}{\sigma^2} > \rho_T$

   (a) $u_M \leq U_M(I+f)$

$$r^\star = 0,\ obj = \mu - \frac{\sigma^2}{2}\rho_T - f$$

   (b) $U_M(I+f) < u_M \leq U_M\left(I+f+\frac{\mu^2}{2\sigma^2\rho_M}\right)$

$$r^\star = \hat{r}^-,\ obj = -\frac{\sigma^2\rho_T}{2}\left(\hat{r}^- - \left(1-\frac{\mu}{\sigma^2\rho_T}\right)\right)^2 - f + \frac{\mu^2}{2\sigma^2\rho_T}$$

2. $\rho_T \geq \frac{\mu}{\sigma^2} > \frac{\rho_T\rho_M}{\rho_T+\rho_M}$

   (a) $u_M \leq U_M\left(I+f+\frac{\mu^2}{2\sigma^2\rho_M} - \frac{1}{2\sigma^2\rho_M}\left(\frac{\rho_T+\rho_M}{\rho_T}\right)^2\left(\mu-\sigma^2\frac{\rho_T\rho_M}{\rho_T+\rho_M}\right)\right)$

$$r^\star = 1-\frac{\mu}{\sigma^2\rho_T},\ obj = -f + \frac{\mu^2}{2\sigma^2\rho_T}$$

   (b) $U_M\left(I+f+\frac{\mu^2}{2\sigma^2\rho_M} - \frac{1}{2\sigma^2\rho_M}\left(\frac{\rho_T+\rho_M}{\rho_T}\right)^2\left(\mu-\sigma^2\frac{\rho_T\rho_M}{\rho_T+\rho_M}\right)\right) < u_M \leq U_M\left(I+f+\frac{\mu^2}{2\sigma^2\rho_M}\right)$

$$r^\star = \hat{r}^-,\ obj = -\frac{\sigma^2\rho_T}{2}\left(\hat{r}^- - \left(1-\frac{\mu}{\sigma^2\rho_T}\right)\right)^2 - f + \frac{\mu^2}{2\sigma^2\rho_T}$$

3. $\frac{\rho_T\rho_M}{\rho_T+\rho_M} \geq \frac{\mu}{\sigma^2}$

(a) $u_M \leq U_M\left(I + f + \frac{\mu^2}{2\sigma^2\rho_M} - \frac{1}{2\sigma^2\rho_M}\left(\frac{\rho_T+\rho_M}{\rho_T}\right)^2\left(\mu - \sigma^2\frac{\rho_T\rho_M}{\rho_T+\rho_M}\right)\right)$

$$r^\star = 1 - \frac{\mu}{\sigma^2\rho_T},\ obj = -f + \frac{\mu^2}{2\sigma^2\rho_T}$$

(b) $U_M\left(I + f + \frac{\mu^2}{2\sigma^2\rho_M} - \frac{1}{2\sigma^2\rho_M}\left(\frac{\rho_T+\rho_M}{\rho_T}\right)^2\left(\mu - \sigma^2\frac{\rho_T\rho_M}{\rho_T+\rho_M}\right)\right) < u_M \leq U_M\left(I + f + \frac{\mu^2}{2\sigma^2\rho_M}\right)$

$$r^\star = \hat{r}^+,\ obj = -\frac{\sigma^2\rho_T}{2}\left(\hat{r}^+ - \left(1 - \frac{\mu}{\sigma^2\rho_T}\right)\right)^2 - f + \frac{\mu^2}{2\sigma^2\rho_T}$$

where

$$\hat{r}^- = \frac{\mu - \sqrt{\mu^2 + 2\sigma^2\rho_M\left(I + f + \frac{1}{\rho_M}\ln(-u_M)\right)}}{\sigma^2\rho_M},\ \hat{r}^+ = \frac{\mu + \sqrt{\mu^2 + 2\sigma^2\rho_M\left(I + f + \frac{1}{\rho_M}\ln(-u_M)\right)}}{\sigma^2\rho_M}$$

Based on the above results, for every cases, by envelope theorem, I can characterize the optimal $r^\star$ and $f^\star$ as follows

$$r^\star = \frac{\rho_T}{\rho_T + \rho_M},\ f^\star = -I - \frac{1}{2\sigma^2\rho_M} + \frac{1}{2\sigma^2\rho_M}\left(\mu - \frac{\rho_T\rho_M}{\rho_T + \rho_M}\sigma^2\right)^2 - \frac{1}{\rho_M}\ln(-u_M).$$

This gives the condition where the optimal contract term includes positive fixed component:

$$u_M \geq c_2,$$

where

$$c_2 \equiv U_M\left(I + \frac{\mu^2}{2\sigma^2\rho_M} - \frac{1}{2\sigma^2\rho_M}\left(\mu - \frac{\rho_T\rho_M}{\rho_T + \rho_M}\sigma^2\right)^2\right).$$

And the envelop is directly computed as follows:

$$U_T\left(I + \mu - \frac{\sigma^2}{2}\frac{\rho_T\rho_M}{\rho_T + \rho_M} + \frac{1}{\rho_M}\ln(-u_M)\right).$$

Then, I have to consider the case where $u_M < c_2$: as I have seen above, this cor-

responds to the case where the optimal contract is a perfect commission contract. The Pareto frontier is characterized by the following maximization problem:

$$\begin{aligned}
&\max_{r\in\mathbb{R}_+} \ \mathbb{E}\left[U_T(J+(1-r)S)\right] \\
&\text{s.t. } \mathbb{E}\left[U_M(I+rS)\right] \geq u_M.
\end{aligned}$$

From Lemma 5, I transform the above into the following form:

$$\begin{aligned}
&\max_{r\in\mathbb{R}_+} \ U_T(J+(1-r)\mu - \frac{\sigma^2(1-r)^2}{2}\rho_T) \\
&\text{s.t. } U_M(I+r\mu - \frac{\sigma^2 r^2}{2}\rho_M) \geq u_M.
\end{aligned} \tag{10}$$

The objective function is increasing in it input, and so I have the following problem

$$\begin{aligned}
&\max_{r\in\mathbb{R}_+} \ -\frac{\sigma^2\rho_T}{2}r^2 + (\sigma^2\rho_T - \mu)r - \frac{\sigma^2\rho_T}{2} + \mu + J \\
&\text{s.t. } -\frac{\sigma^2\rho_M}{2}r^2 + \mu r + I + \frac{1}{\rho_M}\ln(-u_M) \geq 0.
\end{aligned}$$

I can solve (10) directly. In high sales case, i.e. $\frac{\mu}{\sigma^2} > \rho_T$, depending on the value of u_M, the solution $r^\star(u_M)$ to the problem and the value of the problem, which is written as $u_T^\star(u_M)$, is determined as follows:

$$\begin{aligned}
r^\star(u_M) &= \begin{cases} 0 & \text{if } u_M \leq U_M(I) \\ r^-(u_M) & \text{otherwise} \end{cases}, \\
u_T^\star(u_M) &= U_T(J+(1-r^\star(u_M))\mu - \frac{\sigma^2}{2}(1-r^\star(u_M))^2\rho_T),
\end{aligned}$$

where

$$r_2^-(u_M) \equiv \frac{\mu - \sqrt{\mu^2 + 2\sigma^2\rho_M\left(I + \frac{1}{\rho_M}\ln(-u_M)\right)}}{\sigma^2\rho_M}.$$

In the cases of upper and lower middle sales, i.e. $\frac{\rho_M}{\rho_M+\rho_T} \leq \frac{\mu}{\sigma^2} \leq \rho_T$, the solutions are

obtained as follows:

$$r^\star(u_M) = \begin{cases} 1 - \frac{\mu}{\sigma^2\rho_T} & \text{if } u_M \leq U_M\left(I + \frac{\mu^2}{2\sigma^2\rho_M} - \left(\frac{\rho_T+\rho_M}{\rho_T}\right)^2 \frac{1}{2\sigma^2\rho_M}\left(\mu - \frac{\rho_T\rho_M}{\rho_T+\rho_M}\sigma^2\right)^2\right) \\ r^-(u_M) & \text{otherwise} \end{cases},$$

$$u_T^\star(u_M) = U_T(J + (1 - r^\star(u_M))\mu - \frac{\sigma^2}{2}(1 - r^\star(u_M))^2\rho_T).$$

In the low sales case, i.e. $\frac{\mu}{\sigma^2} \leq \frac{\rho_M}{\rho_M+\rho_T}$, the solutions are obtained as follows:

$$r^\star(u_M) = \begin{cases} 1 - \frac{\mu}{\sigma^2\rho_T} & \text{if } u_M \leq U_M\left(I + \frac{\mu^2}{2\sigma^2\rho_M} - \left(\frac{\rho_T+\rho_M}{\rho_T}\right)^2 \frac{1}{2\sigma^2\rho_M}\left(\mu - \frac{\rho_T\rho_M}{\rho_T+\rho_M}\sigma^2\right)^2\right) \\ r^+(u_M) & \text{otherwise} \end{cases},$$

$$u_T^\star(u_M) = U_T(J + (1 - r^\star(u_M))\mu - \frac{\sigma^2}{2}(1 - r^\star(u_M))^2\rho_T),$$

where

$$r^+(u_M) \equiv \frac{\mu + \sqrt{\mu^2 + 2\sigma^2\rho_M\left(I + \frac{1}{\rho_M}\ln(-u_M)\right)}}{\sigma^2\rho_M}.$$

By summarizing this result, I get the claim.

Proof of Proposition 3 First of all, from Proposition 2, I have the explicit locus of the equilibrium surplus splits as follows: when I denote the expected utilities of M and T by u_M and u_T,

$$u_T = \frac{-Bu_M}{\frac{\rho_T}{\rho_M}c_M + \left(B - \frac{\rho_T}{\rho_M}\right)u_M}. \tag{11}$$

Using (11),

$$\begin{aligned}
\frac{\partial u_T}{\partial u_M} &= \frac{-B\frac{\rho_T}{\rho_M}c_M}{\left(\frac{\rho_T}{\rho_M}c_M + \left(B - \frac{\rho_T}{\rho_M}\right)u_M\right)^2} \\
&= \frac{-Bu_M}{\frac{\rho_T}{\rho_M}c_M + \left(B - \frac{\rho_T}{\rho_M}\right)u_M}\frac{\frac{\rho_T}{\rho_M}\frac{c_M}{u_M}}{\frac{\rho_T}{\rho_M}c_M + \left(B - \frac{\rho_T}{\rho_M}\right)u_M} \\
&= \frac{1}{1 + \left(\frac{\rho_M}{\rho_T}B - 1\right)\frac{u_M}{c_M}}\frac{u_T}{u_M} \\
&= \frac{u_T - c_T}{u_M - c_M}\frac{u_T}{c_T}\frac{c_M}{u_M}.
\end{aligned}$$

The model indicates $u_H = u_M - \lambda\left(u_M - \hat{u}_M\right)^2$. Let $h(u_H)$ be the value of u_M which satisfies the above equation for a u_H. By implicit function theorem, I have the derivative of h:

$$h'(u_H) = \frac{1}{1 - 2\lambda(u_M - \hat{u}_M)}.$$

Now the condition of Nash bargaining solution is written as follows:

$$\begin{aligned}
\frac{\partial u_T}{\partial u_H} &= -B^U\frac{u_T - c_T}{u_H - c_H} = -B^U\frac{u_T - c_T}{u_M - \lambda\left(u_M - \hat{u}_M\right)^2 - \left(c_M - \lambda\left(c_M - \hat{u}_M\right)^2\right)} \\
&= -B^U\frac{1}{1 - \lambda\left(u_M + c_M - 2\hat{u}_M\right)}\frac{u_T - c_T}{u_M - c_M}.
\end{aligned}$$

By chain rule, I have the following

$$\frac{\partial u_T}{\partial u_H} = \frac{\partial u_T}{\partial u_M}\frac{\partial u_M}{\partial u_H}.$$

This implies that

$$B^U = -\frac{1 - \lambda(u_M + c_M - 2\hat{u}_M)}{1 - 2\lambda(u_M - \hat{u}_M)}\frac{u_T}{c_T}\frac{c_M}{u_M}.$$

Proof of Corollary 2 By Proposition 2 and Proposition 3, I have

$$B = \frac{\rho_T}{\rho_M}\frac{\left(u_M - c_M\right)\left(1 - 2\lambda(u_M - \hat{u}_M)\right)B^U}{\left(1 - 2\lambda(u_M - \hat{u}_M)\right)B^U u_M + (1 - \lambda(u_M + c_M - \hat{u}_M))c_M}.$$

Under Assumption 2, I have

$$u_M = \frac{(1 + 2\lambda \tilde{u}_M)\left(1 + B^U\right) - \lambda c_M}{\lambda\left(1 + 2B^U\right)}.$$

D Likelihood function

Here, I drop the subscripts i, k and τ from the expression.

I define a function computing the surplus split of the shopping mall given one balance of bargaining powers:

$$u_M\left(\mathbf{X}, \varepsilon^u\right) = u_M(e^{\mathbf{X}'\gamma+\varepsilon^u}),$$

where $u_M(B^U)$ is defined as the right hand side of Corollary 2.

The likelihood for a tenant which exits is computed as follows:

$$L\left((\chi=0,\phi), \mathbf{X}, \mathbf{Z}, I; \xi\right) = 1 - Pr\left(\mathbb{E}\left[u_M(\mathbf{X}, \varepsilon^u) \mid \tilde{\varepsilon}^o\right] > -e^{-\rho_k\left(cI+\mathbf{Z}'\gamma_o^{\psi}+\beta_o d+\kappa\hat{\nu}^o+\tilde{\varepsilon}^o\right)}\right),$$

where the probability is taken with $\tilde{\varepsilon}^o$ and the expectation is taken with respect to ε^u. Let $p(\mathbf{X}, \mathbf{Z}, I; \xi)$ be the probability of continuation. Then the frequency estimator for this probability is as follows

$$\hat{p}(\mathbf{X}, \mathbf{Z}, I; \xi) = \frac{1}{L}\sum_l \mathbf{1}\left\{\mathbb{E}\left[u_M(\mathbf{X}, \varepsilon^u) \mid \varepsilon_l^o\right] > -e^{-\rho_k\left(cI+\mathbf{Z}'\gamma_o+\beta_o d+\kappa\hat{\nu}^o+\varepsilon_l^o\right)}\right\}.$$

Then, the likelihood of the exiting tenant is

$$L\left((\chi=0,\phi), \mathbf{X}, \mathbf{Z}, I; \xi\right) = 1 - \hat{p}(\mathbf{X}, \mathbf{Z}, I; \xi).$$

The conditional expected payoff of the renewal contract is computed using the conditional distribution: $\varepsilon^u \mid \tilde{\varepsilon}^o \sim N\left(\rho\sigma_u\frac{\tilde{\varepsilon}^o}{\sigma_o},\ \sigma_u^2(1-\rho^2)\right)$,

$$\mathbb{E}\left[u_M(\mathbf{X}, \varepsilon^u) \mid \tilde{\varepsilon}^o\right] = \int u_M(\mathbf{X}, \varepsilon^u)\frac{1}{\sqrt{2\pi}\sqrt{\sigma_u^2(1-\rho^2)}}e^{-\frac{\left(\varepsilon^u-\rho\sigma_u\frac{\tilde{\varepsilon}^o}{\sigma_o}\right)}{2\sigma_u^2(1-\rho^2)}}\mathrm{d}\varepsilon^u.$$

This value is approximated using simulated draw of conditional ε^u. Let ε_l^u be the simulated sample of ε^u, which is drawn from $N\left(\rho\sigma_u\frac{\tilde{\varepsilon}^o}{\sigma_o},\ \sigma_u^2(1-\rho^2)\right)$. Let L be the total number of simulated draws. Then the above conditional expectation is approximated by

the following:

$$\frac{1}{L}\sum_{l} u_M(\mathbf{X}, \varepsilon_l^u).$$

For the likelihood of a continuing tenant, I use the observed contract terms. First, for some large number L, S_l is the simulated draw of sales from $N\left(\mu_{ik\tau}, \hat{\sigma}_{ik\tau}^2\right)$ for $l \in \{1, \cdots, L\}$, where $\mu_{ik\tau}$ is an endogeneous object which is treated as parameters in our estimation process. Using this simulated sales, the surplus split of the mall side in the renewal contract is directly simulated as follows:

$$u_M = \frac{1}{L}\sum_{l} -e^{-\rho_k(I+R(S_l;\theta)))}.$$

And the corresponding surplus split of the tenant side, u_T, is computed by the function of the bargaining frontier (2).

Then, using Proposition 3, I can recover the value of the balance of bargaining power for each continuing tenant. This allows us to infer the unobserved component of the balance of bargaining power which ensures that the observed contract terms represent an equilibrium. This recovered value of unobserved term is computed as follows:

$$\hat{\varepsilon}^u \equiv \ln\left(-\frac{1-\lambda\left(u_M + c_M - 2\tilde{u}_M\right)}{1-2\lambda\left(u_M - \tilde{u}_M\right)}\frac{u_T}{c_T}\frac{c_M}{u_M}\right) - \mathbf{X}'\gamma.$$

Based on this expression, the likelihood for a continuing tenant is

$$L\left((\chi = 1, (f, b, r)), \mathbf{X}, \mathbf{Z}, I; \xi\right) = \int_{\mathbb{E}[u_M(\mathbf{X},\varepsilon^u)|\tilde{\varepsilon}^o] > -e^{-\rho_k\left(cI+\mathbf{Z}'\gamma_o+\beta_o d+\kappa\hat{\nu}^o+\tilde{\varepsilon}^o\right)}} f\left(\hat{\varepsilon}^u \mid \tilde{\varepsilon}^o\right) \times f(\tilde{\varepsilon}^o)\mathrm{d}\tilde{\varepsilon}^o.$$

As the approximation for this term, I use the following object:

$$\frac{1}{L}\sum_{l} \mathbf{1}\left\{\mathbb{E}\left[u_M(\mathbf{X}, \varepsilon^u) \mid \tilde{\varepsilon}_l^o\right] > -e^{-\rho_k\left(cI+\mathbf{Z}'\gamma_o+\beta_o d+\kappa\hat{\nu}^o+\tilde{\varepsilon}_l^o\right)}\right\}\frac{1}{\sqrt{2\pi}\sqrt{\sigma_u^2(1-\rho^2)}}e^{-\frac{\left(\hat{\varepsilon}^u-\rho\sigma_u\frac{\tilde{\varepsilon}_l^o}{\sigma_o}\right)^2}{2\sigma_u^2(1-\rho^2)}}.$$