Bargaining over Leasing Contracts amid Shifting Power Balance*

Kei Ikegami†

New York University

Job Market Paper

November 6, 2024

Please click HERE for the most recent version.

Abstract

This study presents a model where contract renewals and terms are negotiated based on past performance, which influences renewal through two channels: altering the bargaining environment and shifting the power balance between parties. Applied to shopping mall leasing contracts, my analysis reveals that fluctuations in the balance of bargaining powers alter the mall's share of surplus by 10%. Controlling for bargaining power enables a clearer identification of contract term determinants. Notably, the mall managers' risk preferences affect contract selection, with the potential to double rental income by changing the managers under the same power balance with the tenants.

JEL Classification Codes: C71; C78; L81; R32; R33.

Keywords: Contracting; Nash Bargaining; Renegotiation; Shopping Center; Tenancy; Tenant.

*I am grateful to Nowcast Inc. for allowing me to use the data. I thank Atsushi Sumita for supporting the data construction and arranging expert interviews. I am especially thankful to Elena Manresa, Quang Vuong and Thi Mai Anh Nguyen for the helpful comments on an early draft. I am thankful for the comments from Takanori Adachi, Kan Kuno, Jun Nakabayashi, Msayuki Okada, Kyohei Okumura, and Naoki Wakamori. I am also grateful for the participants of NYU econometrics seminar and JEMIOW.

†Department of Economics, New York University, 19 West 4th Street, 6th Floor, New York, NY 10012, USA. Email: ki2047@nyu.edu.

1 Introduction

In transactions involving long-term relationships, it is common for the involved parties to establish contracts that outline various terms and conditions. In most cases, these contracts specify a duration, after which the parties decide whether to terminate the relationship or continue it, and, if continuing, negotiate the terms of a new agreement. Such repeated contracting between the same parties is frequently observed in practice, and economic theory has provided various models for its analysis. For instance, theoretical analyses on dynamic adverse selection (Dewatripont, 1989; Laffont and Tirole, 1990), repeated contracts with learning (Harris and Holmstrom, 1982), and incomplete contract (Grossman and Hart, 1986; Hart and Moore, 1990) have been conducted. These models illustrate how contracts are formed and renewed as the surrounding environment evolves due to past actions, observations, or the passage of time.

However, empirical understanding of these situations remains limited. The primary challenge lies in the scarcity of data: panel data that links contract terms with performance metrics over the contract duration is rarely available. Hence, existing studies have largely focused on testing predictions from the above models, rather than estimating the full model[1]. Additionally, analyses have been mostly confined to specific areas, such as insurance and business-format franchising, where data access is comparatively easier. Understanding how contracts are determined in practice within dynamically changing environments, as well as identifying which dynamic paths are empirically significant, requires full model estimation and simulation analysis across diverse application cases—yet such studies are still lacking.

This study proposes a model in which parties negotiate and decide on the renewal and terms of contracts based on past performance observations. The key feature of this model is the shifting balance of power between parties reflecting realized performance

[1]For instance, applying a dynamic adverse selection model, Dionne and Doherty (1994) examines the role of commitment in multi-period insurance contracts. Also, numerous empirical tests have been conducted on the existence of (dynamic) moral hazard and adverse selection, such as those by Abbring et al. (2003); Abbring, Chiappori and Pinquet (2003), whereas this study's empirical setting does not require a serious consideration of moral hazard. Regarding repeated contracting with learning, I refer to models with symmetric information about the agent's type, such as sales potential, which is unknown to the parties involved. Chiappori, Salanie and Valentin (1999) and Hendel and Lizzeri (2003) test predictions from this model in the context of labor contract and insurance. For incomplete contracts, Benmelech and Bergman (2008) empirically tests whether the credibility of the renegotiation threat depends on the liquidation value in the context of debt contracts, which is obtained as a prediction based on a theoretical model of incomplete contract.

which is introduced as a new, time-varying change in their surrounding environment. For instance, my model captures situations where a CEO who significantly improves company performance over a given period gains increased power, influencing the terms of the next contract based on this enhanced bargaining position. I apply this model to leasing contracts for retail spaces in shopping malls, which are repeatedly negotiated between the tenant of the retail space and the shopping mall side. My estimation results suggest that temporal changes in the power balance have a non-negligible impact on the surplus split. Additionally, I empirically demonstrate that controlling for the power balance plays a crucial role in identifying the determinants of specific contract terms.

My empirical context is the leasing contracts agreed upon between renewal tenants and a shopping mall, which specifies the monthly rent as a function of monthly sales. This is an ideal situation where I apply the model. First, the market structure is simple. There is no need to explicitly account for intermediaries or consider landlord-specific heterogeneity[2]. All contracts are established as bilateral agreements directly between the shopping mall and the tenants in the retail spaces. The relationship between the two parties involved is also relatively straightforward: anecdotal and empirical evidence suggests that concerns about moral hazard are minimal in this industry, and each leasing contract is determined in a "myopic" manner, meaning there is no commitment beyond the contract duration. Second, the renewal contract offer to the tenant is not a take-it-or-leave-it manner but bargained through time-consuming renewal negotiation, which naturally requires me to consider the power balance of the involved parties. Third, there is sufficient variation in leasing contracts. The function between sales and rent is not selected from a finite set of pre-existing templates but rather chosen from a specific functional space. As a result, the observed functions exhibit enough variation, allowing the model to continuously link them to the balance of power between the two parties.

My dataset covers two shopping malls and their tenants over approximately six years. For each tenant, in addition to the basic characteristics such as its area, I observe the realized sales and the number of customers on a daily basis, which are used as performance measures. Additionally, for each tenant and shopping mall pair, I observe the ongoing contract. I also have records of meeting minutes between the shopping mall and both potential and incumbent tenants, which are used to construct measures of the intensity

[2]Intermediary itself is an independent research topic in urban, real estate economics: see for example Robles-Garcia (2019).

of search behavior and identify the contents of the initial offer.

As an initial observation, I find that the power balance between the shopping mall and its tenants influences both the tenants' continuation decisions and the terms of renewal contract, but these effects operate in opposite directions. On the extensive margin, tenants with relatively lower sales per unit area are often forced to exit the mall. This observation suggests that higher-performing tenants gain increased bargaining power in renewal negotiations. On the intensive margin, among tenants who successfully renew their contracts, those with higher sales tend to face higher expected rents in the renewal contract. This finding supports the idea that stronger performance enhances future sales expectations, justifying a higher rent[3]. These observed patterns reflect the gross effects of these two forces[4].

To disentangle these two forces, I develop a model in which the equilibrium set of contracts is determined through bargaining between risk-averse agents. As the peculiar feature of my model, the parties face two distinct bargaining issues: risk sharing and uncertainty resolution. Both the shopping mall and the tenant must first discuss the expected sales distribution[5]. For a renewal, there are three stages: in the first stage, the manager of the shopping mall decides the continuation of the tenant of the retail space, in the second stage, the manager and the tenant negotiates over the future sales distribution, and in the third stage, the negotiation representatives of both sides bargain over the contract space given the adopted sales distribution. Note that this model is incomplete in the sense that it only specifies the set of equilibrium contracts. Hence, an equilibrium selection mechanism is necessary to model the distribution over contracts.

I estimate the model using maximum likelihood estimation under the constraint that the observed contract terms are included in the equilibrium set of contracts. The identification relies on the fact that the condition of the Nash bargaining solution over the

[3]It should be noted that higher rent is not necessarily a worse outcome for the tenant. Even if a tenant agrees to a renewal with a higher average rent, a decrease in rent variance could make the contract more favorable depending on their level of risk aversion. In this mind, my structural estimation models both parties as risk-averse agents who evaluate the contract based on both the surplus level and its variance.

[4]Another limitation of this analysis is the potential measurement error in using past performance as a proxy for bargaining strength. This challenge in accurately measuring bargaining strength is well-documented in the literature, with prior studies often employing appropriate proxies, as in Benmelech and Bergman (2008); Backus et al. (2020). I do not use such a kind of proxy variables in my main analysis. I directly recover bargaining strength from the data and then regress these recovered values on variables such as sales performance.

[5]This is not a unique problem to the current situation. It is well known that one of the fundamental motivations for engaging in the complex transactions, such as share contracts, is to deal with uncertainty (Goldberg, 1976; Lafontaine and Slade, 2013).

terms of contract allows us to recover the corresponding bargaining powers for all the continuing tenants. In this estimation, since the Nash bargaining solution depends on the value of outside options as well as the balance of bargaining power, I need to model and control these values to fully characterize the model's solution. I introduce a model representing the monetary value of the outside option for retail space. The empirical challenge lies in the fact that this value may be influenced by the shopping mall's search behavior which is endogenously determined according to the potential value of the retail space. I employ the control function approach to address this endogeneity concern.

The estimation results show that the balance of bargaining power in renewal negotiations varies over time. This variation is due to its dependence on past performance, such as the relative ranking of sales per unit area within a shopping mall. In the counterfactual analysis, where I remove all time-dependent components from the balance of bargaining power, the shopping malls would increase their share of the surplus. The impact, measured as the change in certainty equivalence from the actual surplus, is around 10%, although it varies among tenants. This result indicates that it is not enough to rely on fixed effect analysis even when the researcher has access to a panel data.

Based on the above estimates, I separately estimate the equilibrium selection mechanisms regarding contract terms for the two shopping malls. The results indicate that the balance of bargaining powers also shapes the selection mechanism. Additionally, I find that the more risk-averse mall manager employs a selection mechanism with lower variance in the collected rent. This result adds another evidence that the risk attitude affects the contract terms[6]. From the perspective of mall management company, the manager's risk attitude could hinder the ability to maximize rental income. In the counterfactual analysis, adopting the selection mechanism of the less risk-averse manager would allow the more risk-averse manager's mall to double its total rent collection.

Related literature The monthly rent of the tenant in a shopping mall is determined by a variant of *share contract*, under which the monetary transfer between the involved parties depend on the yield from the relationship. Variants of share contracts are widely used in the economy, including in sharecropping (Stiglitz, 1974), CEO com-

[6]The literature offers mixed findings on the relationship between risk attitudes and contract terms. For example, while Allen and Lueck (1992) argue they are unrelated, Ackerberg and Botticini (2002) show that such a relationship emerges when considering endogenous matching between principal and agent.

missions (Lazear, 2000), business-format franchises (Lafontaine and Shaw, 1999), rental video industry (Mortimer, 2008), and incentive contracts (D'Haultfœuille and Février, 2020). A parameter of both theoretical and empirical interest within these contracts is the share rate between parties[7]. As reviewed in Lafontaine and Slade (2013); Lazear (2018), empirical tests of theoretical predictions on the determinants of share rates have been conducted. However, most empirical analyses rely on simple reduced-form models and are limited by data constraints, which lead to issues such as endogeneity concerns[8].

Among the studies treating these empirical issues, I particularly mention Ackerberg and Botticini (2002) which point out the assumptions in empirical analyses of contract terms and propose a solution. Their focus is on measurement issues and the endogenous matching between principal and agent in the sharecropping context. They demonstrate that carefully addressing these issues is crucial to clearly identifying the impact of risk aversion on contract terms. This study aligns with these efforts in relaxing restrictive assumptions in standard empirical analyses to identify the determinants and interrelationships among contract terms. Specifically, this study incorporates the concerns about power balance into the empirical analysis of contract term determinants. This point has been overlooked in previous analyses where contracts are offered on a take-it-or-leave-it manner[9].

This research also stands in the literature of empirical bargaining. Specifically, this study follows one type of the empirical bargaining literature which adopts the Nash bargaining solution or the Nash-in-Nash solution to describe the equilibrium[10]. For a comprehensive overview of this strand of literature, see the recent survey by Lee, Whinston and Yurukoglu (2021)[11]. These studies begin by considering the bargaining set, defined

[7]More fundamental questions also garner attention, such as (1) why such contracts are used rather than spot fixed-price transactions and (2) why simple functional forms governing the share are so prevalent as noted by Holmstrom and Milgrom (1987). In particular, recent studies explain the common linear or affine contract forms from diverse perspectives. For instance, Bhattacharyya and Lafontaine (1995) proposes a two-sided moral hazard model, while Carroll (2015) provides an explanation based on robustness concerns.

[8]There are a few exceptions that construct structural models to examine contract formation mechanisms, such as Mortimer (2008); Conlon and Mortimer (2021). But these studies do not allow us to simulate the counterfactual contracts as they do not model how the detail contract terms are determined. This point is mentioned in Lee, Whinston and Yurukoglu (2021).

[9]Among theoretical studies, Kihlstrom and Roth (1982) is a well-known work on bargaining over insurance contracts, demonstrating that the risk attitudes of both parties influence the bargaining outcome.

[10]Nash-in-Nash solution has been widely adopted to describe the vertical contracts in recent industrial organization studies, including Crawford and Yurukoglu (2012); Gowrisankaran, Nevo and Town (2015); Crawford et al. (2018).

[11]Another type of empirical bargaining studies involves building specific structural models of bargaining

as the set of surplus splits achievable within a pre-specified contract space. Then, given a certain balance of bargaining power, the equilibrium surplus split and the corresponding contract are determined as a solution. By reversing this procedure, the researchers can estimate the utilities and the bargaining powers.

Many studies taking this approach focus on a simplified contract form, typically a fixed price for the transacted good. This simplification aids in estimation but considering only a single component tends to introduce bias and poses a practical challenge in my case, where I need to handle multiple components of the contract simultaneously: the parameters characterizing the rent structure. This inclusion makes the model incomplete in the sense that it prevents specifying the equilibrium contract terms for a unique solution of the negotiation. In response, I estimate the model based solely on the equilibrium surplus characterization. And then I estimate the equilibrium selection mechanism as an empirical analysis of the determinants of contract terms. Additionally, as I have already seen, when bargaining over a share-type contract, it is crucial to consider environmental uncertainty—in my case, this pertains to uncertainty about the distribution of future sales. This consideration represents another departure from the conventional model[12].

This study also aligns with classical bargaining literature, aiming to elucidate the sources of bargaining power. Building on the theoretical work of Rubinstein (1982, 1985), which identifies the discount factor as a key determinant of bargaining power, several empirical studies have examined the construction of bargaining power. A recent example is Backus et al. (2020), which conducted an empirical analysis using eBay bargaining data and found that customer experience and patience significantly influence bargaining outcomes. In this context, the present study finds that past performance is an important determinant of bargaining power. The notion that contracts are affected by past performance and actions, such as investment, is also discussed in the incomplete contracts literature. Joskow (1987, 1990) consider the impact of relationship-specific investments on contract terms. More recent empirical research has highlighted several critical factors

problems to include particular information structures or unique dynamics. Sieg (2000); Watanabe (2005); Silveira (2017) analyze dispute resolution, Larsen (2020) studies bilateral bargaining over the price of used cars, Ambrus, Chaney and Salitskiy (2018) investigates delays in bargaining over captives ransomed from pirates, and Merlo and Wilson (1995); Merlo and Tang (2012) propose general frameworks for stochastic sequential bargaining applied to various fields.

[12]For example, many of the studies modeling vertical contracts assume that downstream demand is mutually agreed upon by both parties, and a common demand function is used to define and solve the bargaining problem. However, in many bargaining scenarios, there is no agreement on the demand function itself. The contract negotiation must begin from the stage of reaching an agreement about the surrounding environment: in this case, the form of the demand function.

in renegotiation outcomes, such as the liquidation value in the context of debt contracts (Benmelech and Bergman, 2008) and broadly defined outside options (Gagnepain, Ivaldi and Martimort, 2013; Ater et al., 2022). In contrast to these studies, my empirical setting does not involve incomplete contracts; instead, it focuses on the direct changes in bargaining strength driven by past performance.

Lastly, this research contributes to the studies on tenant leasing in shopping malls. There are both empirical and theoretical studies. Theory papers on rent structures in shopping malls include the following: Benjamin, Boyle and Sirmans (1992) and Brueckner (1993), who model rent determination based on the demand for retail space. Lee (1995) proposes a principal-agent model to determine rent structure, focusing on hidden actions and moral hazard problem. The optimal rent structure in this context is either (1) a linear revenue share, purely for risk-sharing when there is no moral hazard, or (2) a fixed rent plus a linear revenue share when there is moral hazard. In my data, I observe different rent structures: the multi-kinked rent structure. Wheaton (2000) summarizes several models of rent determination in shopping malls. Recently, Monden, Takashima and Zennyo (2021) built a parametric model to study rent determination, arguing that in equilibrium, larger tenants receive contracts with lower revenue shares, i.e., they benefit from preferential treatment. Although this study does not handle the interactions between multiple contracts, Gould, Pashigian and Prendergast (2005) focus on the team problem in a shopping mall: they use rent data to identify the existence of preferential treatment for *anchor tenants*, who attract neighbors to the mall and induce higher spending at other stores. Whereas I focus on a group of relatively small tenants in shopping malls, the team problem issue warrants further investigation when considering the more general type of tenants.

Layout This paper is organized as follows. Section 2 introduces the institutional background of the leasing operation in shopping mall management and clarify the contract terms of this industry. Section 3 states the data sources and descriptive statistics. Section 4 shows the motivational observations for the following structural modeling. Section 5 introduces the whole structure of the model and the corresponding solution concept. Section 6 gives the idea to identify and estimate the model using the available data. Section 7 summarizes the estimation results and show some simulation results. Lastly, Section 8 discusses directions of the future works and offers concluding remarks.

2 Tenant leasing in a shopping mall

Here, I describe the details of leasing operations in the shopping mall industry. The specific practices, industry norms, and typical processes mentioned here are based on information obtained through interviews with leasing officers at the shopping mall management company, which provided the data used in this paper, as well as real estate professionals involved in the data provision.

A shopping mall refers to a commercial complex managed by a real estate company, generating revenue through the rents paid by its tenants. Since the number of tenants directly impacts foot traffic, the management company of shopping malls typically aims to house a large number of tenants, striving to keep commercial spaces fully occupied. While the number and types of tenants vary depending on each mall's operational strategy, they usually feature a mix of small to medium-sized tenants, such as restaurants, apparel brands, and specialty stores, alongside larger tenants like multiplex cinemas, bookstores, and supermarkets.

2.1 Operations in shopping mall management

I review the overall operations of the shopping mall, which can be understood in three distinct phases: the search for new tenants, the negotiation and signing of lease agreements, and the ongoing relationship maintenance after tenants have moved in. First, the company continuously scouts for potential tenants, targeting existing stores in the vicinity or promising retail businesses, thereby maintaining a pool of prospective tenants. Whenever a new shopping mall opens or a vacancy arises due to the existing tenant, the manager taps into this pool to secure and sign contracts with new tenants. For the negotiation phase, the lease agreements are not off-the-shelf contracts but rather are the result of lengthy negotiations between the shopping mall side and the tenant side. As the third phase, even after a tenant has moved in, the shopping mall management company conducts regular meetings with tenants to share business updates and discuss local market conditions. Additionally, it takes the actions such as conducting mystery shopping evaluations to assess customer service and share the results with the tenants. These steps are part of the continuous effort to foster a positive and ongoing relationship with the

tenants and to monitor the tenants' effort on sales promotion[13].

This paper focuses on the renewal negotiation with existing tenants, rather than negotiations with new tenants, due to the assumed greater information asymmetry and the presence of non-quantifiable factors in the latter case. The process of renegotiation typically begins six months to a year before the existing lease term ends. In most cases, the shopping mall side initiates the process by informing the tenant whether they wish to terminate the lease or propose a renewal. If the termination is requested, the tenant generally has little room to oppose it. If a renewal is proposed, negotiations over the terms of the new lease commence. It is important to note that once negotiations for renewal begin, the possibility of the tenant vacating due to a breakdown in negotiations is generally not even considered a likely outcome.

The negotiation including renewal ones is a delegated task from the viewpoint of the shopping mall side: the real estate company delegates the management of a shopping mall to a manager and, at the same time, the manager must rely on subordinates due to the large number of tenants. Hence, any negotiation is typically led by a younger field staff member, who sits at the table to discuss the detailed contract terms. Hereafter, I call these staff by negotiation representative. The tenant side also have the negotiation representative who sits down the negotiation tables. The renewal negotiations typically proceed with weekly meetings, where each negotiation representative takes the proposed terms back to their head offices for consideration before reconvening the following week with responses. While the current lease end date serves as a nominal deadline, it is rare for the final agreement on the renegotiated terms to be delayed until the last moment. Given that these negotiators do not handle the same stores or malls for many years and typical contracts last for a few years, it is reasonable to assume they do not engage in dynamic considerations with future renegotiation in mind.

The renewal negotiation is typically over the lease period, restoration obligations upon exiting, and rent[14]. Among them, rent negotiations often involve significant disagreement

[13]While researchers initially focus on the agency problem in this kind of situations, for current shopping malls and their tenants, this concern is not a primary motivation in contract formation, as these parties implement monitoring practices instead. Actually, in the interviews with the professional, they mention only about the risk sharing and uncertainty resolution as their motivations for making a contract.

[14]For most tenants, excluding those with a special status in the mall, such as cinemas, the lease period and restoration obligations are generally set according to the industry norms because these two points do not cause severe conflict or disagreement between the two parties. From the tenant's perspective, once the costs of renovations have been amortized, the lease period becomes less of a concern. Regarding restoration obligations upon exiting, the standard principle is that tenants bear the cost of returning the space to its original condition.

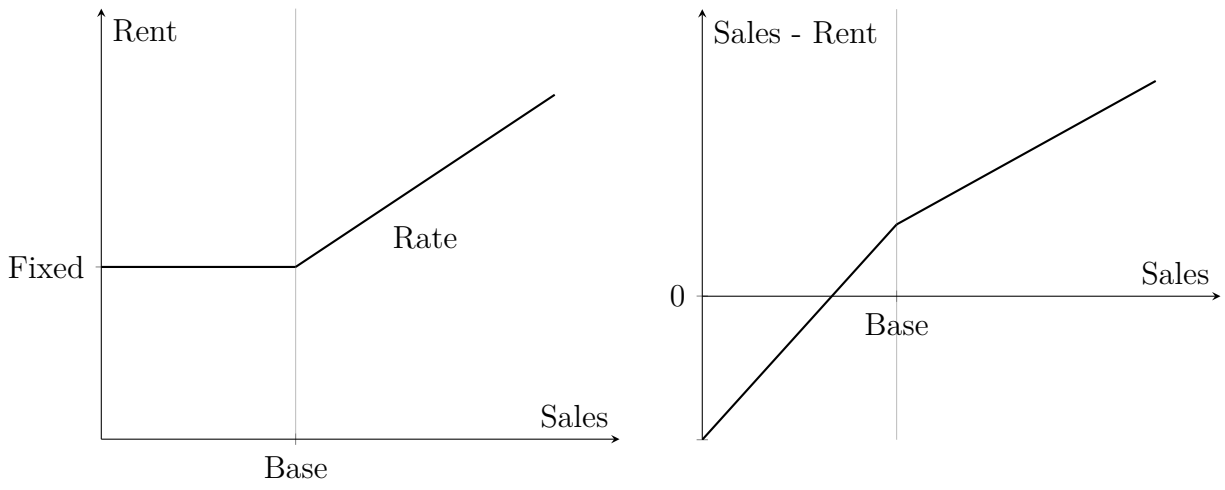

(a) Share of Shopping Mall

(b) Share of Tenant

Figure 1. How Sales is Shared with Shopping Mall and Tenant

Note: The most common rent structure specifying the amount paid to the shopping mall and the corresponding monetary amount retained by the tenant. When sales fall below threshold, the rent remains fixed, but once sales exceed it, rent increases in proportion to sales.

and intense conflict between the parties. The primary challenge lies in the difficulty in agreeing on future sales expectation. Interviews with field representatives revealed that once a mutual sales forecast is agreed, determining the rent becomes relatively straightforward, guided by market norms and each party's market strength. This point is reflected in the common commercial practice of adopting a variant of share contracts for the rent. In order to deal with the uncertainty over the future sales, the rent is not fixed but varies according to sales performance.

Lastly, it is noteworthy that the renewal negotiation is closely related to the shopping mall's efforts to search for new tenants. Fundamentally, the intensity of these search activities is determined endogenously by the mall's current business conditions and the surrounding environment. During renewal negotiation, it is common practice for the mall to specifically target the commercial space in question and actively market it to potential tenants within its pool. This strategy is expected not only to provide leverage in negotiations with the existing tenant but also as a contingency plan in case the negotiations fall through. Thus, the extent of new tenant search efforts is strongly influenced by the particular commercial space undergoing renewal negotiation.

2.2 Rent structure

The monthly rent is determined by a variant of share contract. The most common contract is characterized by three components: *Fixed*, *Base*, and *Rate*. The monthly rent is set to Fixed until the monthly sales exceeds Base and after that point, the rent increases at Rate. The existence of Base is the primal deviation from the usual linear contracts. We call this type of contract by *mixed-type contract* to emphasize that this contract takes the mixed form of the fixed payment contract and the linear contract.

In Figure 1, we show how the monthly sales yielded by the retail space is shared with the tenant and the shopping mall under a mixed-type contract. Panel 1a shows the monthly rent paid to the shopping mall for various monthly sales and Panel 1b shows the corresponding monetary remaining for the tenant side. The mixed-type contract yields a convex payment function to the shopping mall side and concave profit function to the tenant side. The prevalence of this mixed-type contract in the leasing contract already indicates the desire for risk-sharing of both sides[15]. In general, given a projected sales, tenants prefer a perfectly commission-based contract, while the mall seeks to maximize fixed amount of rent. The adopted rent structure is a commercially customary solution to this fundamental conflict over the entailed risk of the rent[16].

Note that the space of this mixed-type contract includes extreme contracts as special cases, such as the perfect commission contract, the fixed rent contract, and the affine contract. However, these extreme cases are relatively less observed in actual lease agreements. In particular, the perfect commission contract and fixed rent contract are considered special arrangements typically reserved for anchor tenants, such as large apparel stores that significantly influence foot traffic in the shopping mall. Generally, the shopping mall management does not permit such contracts.

The presence of Base is a significant difference compared to the well-known affine contracts. In practice, the existence of Base plays a crucial role in lease negotiations because many tenants impose certain constraints on Fixed: such as a cap on the percentage of

[15]Some studies suggest that similar contract forms, such as affine or linear contracts, can be optimal even when the parties involved are not risk-averse. For instance, Bhattacharyya and Lafontaine (1995) examines the situation of double moral hazard, while Innes (1990) considers limited liability as a rationale in the context of debt contracts. In this study, based on professional interviews, I assume a setting where both parties are risk-averse agents to introduce a motive for risk-sharing.

[16]In this study, I do not question the optimality of this functional form for the rent structure. While Lee (1995) explores the optimal rent structure in the shopping mall industry, the current kinked rent structure does not emerge as a result in his analysis. Further investigation is needed to understand the rationale behind this functional form.

fixed amount of rent to their sales. Negotiating with tenants over these company policies can be time-consuming. Therefore, while Fixed is also a negotiable object, the primary focus in negotiation over rent structure is on its Base and Rate. Naturally, shopping malls prefer to lower the base to ensure that the monthly sales exceed it and yield the part of commission, whereas tenants aim for the opposite. Within this conflict of interests, a key aspect of negotiation between malls and tenants involves finding an optimal combination of Base and Rate, balancing the risks associated with sales fluctuations. For instance, a mall may agree to lower Base in exchange for a higher Rate.

3 Data

My data covers two shopping malls, both managed by the same real estate company, for six years from 2017 to 2023. These malls are located in the western region in Japan but are geographically somewhat distant from each other, and each managed by different managers[17]. One is situated in the downtown area of a city, while the other is located in the suburbs. In this paper, I refer to the former as *Mall 0* and the latter as *Mall 1*. Mall 0 was built at 2011 and Mall 1 was built at 2009.

My dataset falls into three categories: performance data, data on contract terms and the meeting minutes about the negotiation process. I begin by describing the first category. For any given day covered by my data, it includes the area for every shop present in the two shopping malls on that day and the shop identity[18]. Although my data includes temporary shops, such as seasonal event spaces, their areas are recorded as zero. My analysis focuses on shops with a positive area value, which I refer to as *tenants*. For each tenant, I observe daily performance measures: daily realized sales and the number of purchasing customers. Since the data includes tenant identities, I can track daily performance measures individually for all tenants. In the main analysis that follows, I aggregate the performance measures for all tenants on a monthly basis; specifically, I calculate each tenant's monthly sales and monthly customer count by summing their

[17]The two shopping malls are located 12.32 km apart in a straight line. They are situated in different prefectures, and more importantly, each mall is adjacent to the central station of its respective region. In Japan, commercial areas are typically defined with the train station as the focal point. From the company's perspective, these malls are considered to belong to distinct commercial zones, and so each is managed independently by separate managers.

[18]A limitation of my data is the absence of information on floor location and distance from the main entrance—factors likely to impact the value of retail space.

daily figures. Because this data is used to determine monthly rent, it is highly reliable.

The second category of my data records the contract terms under which each tenant operated each month. These terms specify the rent structure and contract duration in months. For the rent structure, the data captures the values of Fixed, Base, and Rate for tenants under a mixed-type contract, and the corresponding set of parameters for tenants operating under more general rent structures: see Appendix A.1 for details on non-mixed-type contracts. These terms are used to calculate the monthly rent, ensuring high data quality with minimal risk of attrition. Based on the contract duration, I can identify the timing of renewals. In some cases, renewals include a new set of contract terms, while in others, the terms remain unchanged from the previous contract. For later use, I introduce the concept of *contract number*. For each tenant, the initial contract in my dataset is assigned a contract number of 0, which increases by 1 with each subsequent renewal[19]. Thus, the contract data itself is structured as a panel data, with tenants as the identifiers and the contract number serving as the time variable. Hereafter, I refer the pair of tenant and its contract number by *contract*.

As the third category of my data set, I have access to the records of meeting minutes documented by the shopping mall side for meetings with both potential and incumbent tenants. Every meeting minutes is categorized by the primary objective of the meeting, with the main categories being 'New Tenant Search' and 'Renewal Negotiation.' All records are dated and include detailed notes for each meeting. However, not all discussions or offers are documented, as some of these conversations, particularly those conducted over the phone, are not directly recorded in the minutes. I use this meeting data to analyze the following two aspects: the initial offer made by the shopping mall and the intensity of search behavior. The initial offer is almost always recorded in the minutes, which typically includes the form of a list detailing Fixed, Base, and Rate. Finally, I quantify the intensity of the shopping mall's search efforts by counting the number of 'New Tenant Search' meetings each month.

[19]It is important to note that my data does not cover the opening periods of the shopping malls. Therefore, even if the contract number is 0, it does not necessarily imply that the contract is the initial agreement made when the tenant first entered the shopping mall.

	Mean	Std	Min	25%	50%	75%	Max
Performance and rent							
Avg. Monthly Sales	11.60	33.01	0.00	3.62	5.64	9.18	387.01
Avg. Monthly Sales per Area	0.07	0.05	0.00	0.04	0.06	0.08	0.57
Avg. Monthly Customer	4864.63	8402.25	0.00	703.00	2091.00	5320.32	91333.25
Avg. Monthly Rent	0.93	1.67	0.02	0.38	0.56	0.91	23.57
Avg. Ratio of Rent to Sales	–	–	0.01	0.09	0.12	0.16	–
Avg. Variable Rent / Total Rent	0.19	0.19	0.00	0.02	0.14	0.31	0.89
Prob. of Sales over Base	0.55	0.36	0.00	0.17	0.67	0.88	1.00
Contract term							
Fixed per Area	5.26	4.11	0.15	2.74	4.51	6.05	27.69
Base per Area	62.02	43.25	3.22	42.36	54.78	60.50	435.57
Rate (%)	0.91	0.30	0.20	0.80	1.00	1.00	3.50
Duration (days)	1830.17	1190.69	150.00	1079.00	1740.00	2159.00	4493.00
Tenant level variables							
# of Renewals	1.00	0.74	0.00	1.00	1.00	2.00	3.00
Area (m^2)	165.21	305.68	16.86	64.93	103.59	157.46	3864.31

Table 1. Descriptive Statistics of Contract and Tenant Level Variables

Note: All monetary values in the Performance and rent panel are scaled by $1,000,000$ JPY. All monetary values in the Rent structure panel are scaled by $1,000$ JPY. The mean and maximum values for "Rent over Sales Mean" are not reported due to infinite values in some instances. Because there are some months when tenants yield zero sales, the ratio of rent to sales can be infinite. Therefore, I exclude the mean, standard deviation, and maximum for this variable. By 'Avg.' and 'Prob.', I mean that these numbers are the monthly averages of the variables observed during the contract period. For contract level variables, I focus on the mixed-type contracts and the number of samples is 443. For tenant level variables, I focus on the tenants operating under mixed-type contract and the number of samples is 226.

3.1 Descriptive statistics

In total, my data cover 619 contracts. As shown in Figure A.1, these contracts are qualitatively grouped based on the values of the parameters—Fixed, Bases, and Rates—into eight distinct groups, with the number of contracts in each group indicated at each leaf of the figure. In my main analysis, I focus on the most observed type of contract: that is, *mixed-type contract* which composes 72% of all the contracts, in total 443 contracts[20]. The number of tenants operating under mixed-type contracts is 226. Through multiple renewals, these tenants account for a total of 443 contracts.

Table 1 shows the descriptive statistics of the contract and tenant level variables. The tenants vary significantly in scale, as seen in their sales, sales per unit area, and customer

[20]As explained in Section 2, perfect-commission contract and fixed-rent contract are considered as special treatment for special tenants. Dual-kinked contract is also adapted to the larger-sized tenants relative to the tenants with mixed-type contracts.

counts. This variation naturally suggests that tenants with a substantial presence in the mall are likely to hold a stronger negotiating position. This disparity in presence is also reflected in the differences in rent across tenants. The rent-to-sales ratio reaches the 75th percentile at 16%, meaning rents are generally set at levels that are not negligible for tenants. Moreover, the variable portion of rent, namely the rent collected through the rate beyond the base, is also a significant factor for tenants. On average, about 20% of the total rent is collected through this commission component. Indeed, it is not uncommon for monthly sales to exceed the base: there is a 55% probability that sales will surpass this base, triggering rent collection via the commission rate.

There is considerable variation in the detail form of rent structure. Even when normalized per unit area, both the fixed rent amount and the base value differ across mixed-type contracts. Generally, the base is set to be roughly 10 times the fixed rent amount[21]. The rate is kept low, around 1%, reflecting the interaction between these parameters: as discussed in Section 2, there is a trade-off between the rate and the base. Setting a relatively lower base value may allow for a lower rate in some cases[22]. For this mixed-type contract, the average contract duration is 1,830 days. Given that this duration is longer than the typical personnel cycle, the negotiating representative can be viewed as a myopic agent—that is, they do not take future renewals into account during negotiations.

4 Motivating observations

Here, I show some analysis motivating my model structure before going onto the detail introduction of the model.

4.1 Risk and uncertainty

I first discuss the risk sharing motive in the bargaining over leasing contract. I consider the following regression to get to know the amount of risk: for i representing a contract and t representing a month,

$$\text{Sales}_{it} = \gamma_0 1\left\{i \in \text{ mall }_0\right\} + \gamma_{\text{month}} + \gamma_{\text{year}} + \text{FE}_i + \varepsilon_{it}, \tag{1}$$

[21]This rule of thumb is frequently noted in meeting minutes.

[22]See Appendix B.1 for more detail discussion about the interactions. In particular, I cannot find the obvious trade offs between the values of Fixed and Base between the value of Rate in simple scatter plots. In Section 7.2, I further look into this point to identify the expected trade offs.

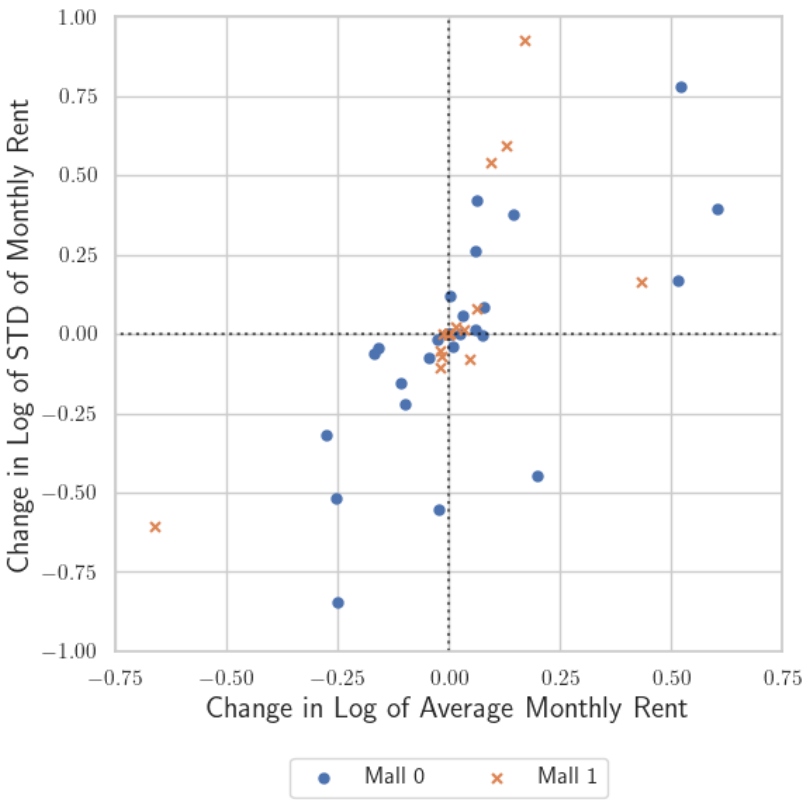

Figure 2. Change in Average and Std of Log of Monthly Rent

Note: The average and the standard deviation of the monthly rents is computed using the realized sales during the ongoing contract period for the ongoing contract and the next contract. The scatter plots show the difference of them by malls.

where the left-hand side variable is monthly sales per unit area. The estimated standard error of the disturbance is 0.90 million JPY, indicating considerable volatility in realized sales relative to sales per unit area. In this high-risk environment, I consider both parties—the shopping mall and the tenant—to be risk-averse agents.

Figure 2 provides direct evidence of tenants' risk attitudes. For all contracts, I calculate the average monthly rent and the standard deviation of monthly rents. For any tenant with two successive contracts, I calculate the changes in both the average monthly rent and the standard deviation of monthly rents. Figure 2 plots these changes as pairs on a plane. As shown, rent structure changes largely fall into one of two categories: (1) higher rent with greater risk or (2) lower rent with less risk. This trade-off between rent level and risk demonstrates a risk-sharing motive in lease contract negotiations.

The regression analysis of equation (1) further highlights the significant uncertainty surrounding the potential sales of retail spaces. The estimates of the contract-level fixed

	(1)	(2)	(3)	(4)	(5)	(6)
Dep. Var.	Exit	Exit	Exit	Rent Increase	Rent Increase	Rent Increase
Avg. Sales	-1.50e-09			0.000944*		
	(9.78e-10)			(0.000536)		
Avg. Sales per Area		-1.02e-08			0.00341***	
		(7.19e-09)			(0.000601)	
Avg. Pct. from Bottom			-0.00406***			1258.5***
			(0.000614)			(202.6)
fixed	-5.77e-08**	-5.90e-08**	-3.79e-08	0.161***	0.160***	0.160***
	(2.63e-08)	(2.53e-08)	(2.40e-08)	(0.0253)	(0.0255)	(0.0251)
rate2	0.000108**	0.000119**	0.0000360	80.85***	67.87***	94.43***
	(0.0000541)	(0.0000513)	(0.0000499)	(12.01)	(9.701)	(11.99)
area	0.000401	-0.0000225	-0.000190	1560.5***	1802.5***	1918.0***
	(0.000311)	(0.000148)	(0.000169)	(237.2)	(306.5)	(319.8)
N	285	285	285	11820	11820	11820
adj. R^2	0.021	0.018	0.145	0.384	0.383	0.392

Table 2. External and Internal Margin and Past Performance

Note: For all six regressions, I control for the mall's identity as its dummy variable. Additionally, in the last three columns, I control for the realized monthly rent and include dummy variables for months and years. The sample size in the first three columns, 285 contracts, is smaller than the total of 443 contracts because recent contracts have not yet undergone renewal negotiations during the data period due to their distant expiration dates and so I cannot decide if they will exit or not. The asterisks indicate levels of statistical significance: *p<0.1; **p<0.05; ***p<0.01.

effect, FE_i, show considerable variation, with a standard deviation of 1.56 million JPY, exceeding the magnitude of the risk itself. As noted in Section 2, this uncertainty over sales potential is a key issue, even during renewal negotiations. The estimates align with this anecdotal evidence. Therefore, I consider a model in which the shopping mall faces uncertainty and must resolve it alongside risk-sharing concerns.

4.2 Influence of past performance

Next, it is crucial to confirm that the negotiations between shopping mall and its tenant are heavily influenced by past performance. This not only affects the balance of bargaining strengths of both parties but also allows past performance to function as a reference point in resolving the aforementioned uncertainty. The decomposition of such paths will be carried out in the structural estimation below. Here, I confirm that both the external margin, as represented by tenant exits, and the internal margin, as reflected in tenant contracts, are influenced by past performance as a gross effect.

Table 2 shows that both the external margin—the tenant's exit decision—and the

internal margin—the rent amount—are influenced by past performance. I use three performance metrics: average sales, average sales per unit area, and the percentile rank from the bottom of average sales per unit area within the shopping mall. In the first three columns, I regress a dummy variable representing tenant exit on each performance measure along with covariates. The relative performance measure reduces tenant exits, reflecting the stronger bargaining position of tenants with higher sales. In the last three columns, the dependent variable, rent increase, is constructed as follows: for each month, I calculate the current rent based on the ongoing rent structure and a counterfactual rent based on the rent structure of the next contract period for the same tenant. I then compute the monthly increment of the counterfactual rent over the current rent, defining this as rent increase. As shown in these last columns, better performance leads to an increase in counterfactual rent in the following period[23]. This effect contrasts with the external margin, emphasizing an alternative pathway beyond bargaining power shifts. In my model, this pathway corresponds to a shift in the reference point as uncertainty is resolved.

I consider what drives changes in contract terms in more detail. One potential factor is a change in the tenant's potential as a retailer. For example, a longer tenure in the same shopping mall may help a tenant build a loyal customer base, potentially increasing expected sales with each successive contract number. Consequently, the "appropriate" contract terms might also change. This aspect is examined in Figure A.2, which presents box plots of sales, rent, and their values per unit area for each contract number. The distribution of sales and rent does not show a clear trend as the contract number increases. In this sense, the fundamental aspects of a tenant, such as their sales potential, appear to remain consistent over time.

If a tenant's sales potential does not change significantly over time, what determines contract terms? To begin with, it is challenging to identify any clear descriptive patterns in the change in the terms of contract. Regarding changes over time, Figure A.3 presents box plots of the mixed-type contract parameters against the contract number. Here

[23] A potential caveat of this regression analysis is the unobserved heterogeneity in negotiation strategies. For example, if the initial offer strategies differ by mall, this could lead to variations in negotiation outcomes. In Appendix B.3, I address this concern, demonstrating that negotiation outcomes may still vary even when initial offers by shopping mall are controlled for.

	(1) Level	(2) Diff	(3) Diff / Change
Rate	-0.063	-0.049	-0.180
	(0.219)	(0.222)	(0.374)
Base	0.069	0.000	0.000
	(0.206)	(0.000)	(0.000)
Fixed	2.839**	0.000	0.000
	(1.319)	(0.000)	(0.000)
Observations	197	197	156
Adjusted R^2	0.992	0.964	0.967

Table 3. Effects on Performance

Note: This table presents the estimated effects of the Rate, Base, and Fixed components on performance across three models: (1) Level, (2) Diff, and (3) Diff/Change. Coefficients indicate the impact of each variable, with standard errors in parentheses. Values shown as 0.000 are not precisely zero; they are simply very small numbers. The asterisks indicate levels of statistical significance: *p<0.1; **p<0.05; ***p<0.01.

no obvious patterns emerge in the changes of the parameters themselves[24][25]. These observations suggest that I need to control the relevant situations in order to identify the determinants of the contract terms and their changes. At this point, I need to care about the presence of confounding factors, particularly the bargaining strength during negotiations which likely plays a significant role in these decisions. This is why I build a structural model to recover such elements from data.

4.3 Moral hazard and search intensity

I check the existence of *moral hazard*. I check if the contract terms influence on the performance of the tenants. My analysis focuses on tenants who have experienced at least one renewal in my dataset and have had mixed-type contracts in both successive leases. For these samples, I regress the average monthly sales during a lease period on the parameters of the mixed-type while including covariates such as past average sales, the total sales of the shopping mall, and the parameters of the previous contract.

Table 3 presents the regression results: Column (1) shows the result when the de-

[24]Remember that, as shown in Figure A.8, even among the parameters of a single mixed-type contract, the expected relationships are not visibly apparent.

[25]As shown in the lower middle panel of Figure A.3, the ratio of months in which sales exceed the base remains almost unchanged over time. This suggests the difficulty of accurately forecasting future sales. Unforeseen factors, such as shifts in commercial trends, play a dominant role, making it challenging for the shopping mall to learn about a tenant's sales potential and achieve uncertainty resolution during renewal negotiations.

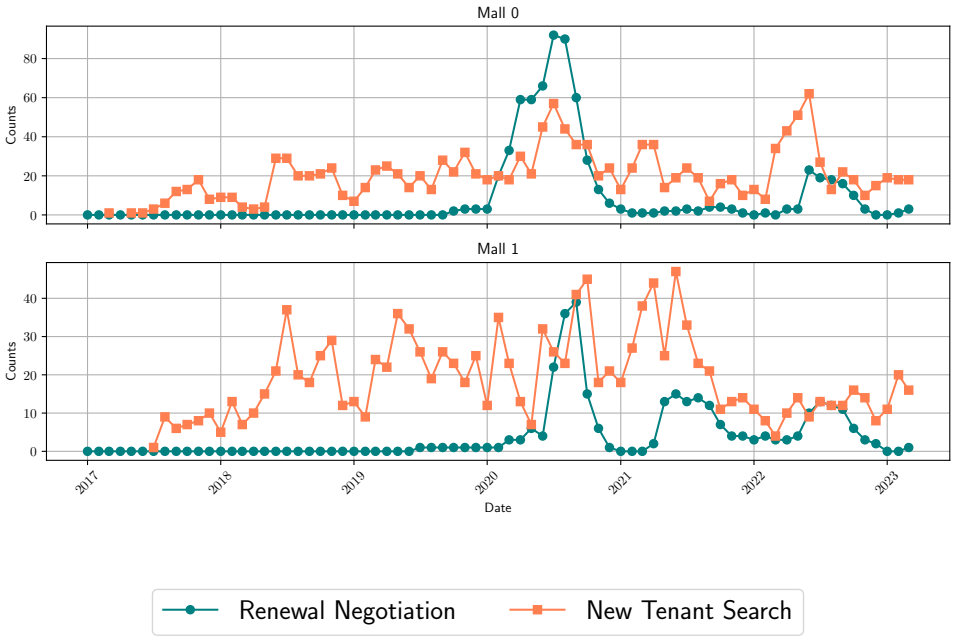

Figure 3. Counts of Renewal Negotiations and New tenant Searches over Time by Malls

Note: This figure shows the time series of the counts of renewal negotiations (green line) and new tenant searches (orange line) by Mall 0 and Mall 1 from 2017 to 2023. The top plot represents the counts for Mall 0, while the bottom plot shows the counts for Mall 1. Before mid-2019, there were no renewal negotiations, as all the negotiations for renewal contracts in my data start after that point.

pendent variable is the level of average sales, Column (2) displays the result of the first difference version of the Column (1), and Column (3) shows the result when I focus on samples where the contracts differed between the two successive leases. The significant influence of Fixed observed in the first column disappears when differences are considered. This suggests the possibility of selection: higher Fixed value is set for tenants expected to achieve higher sales. In contrast, I do not observe any indication of moral hazard: such as higher rates leading to reduced effort from tenants. Furthermore, as discussed in Section 2, the shopping mall can directly monitor tenant efforts through daily consumer interactions and conducts mystery surveys to assess service quality, sharing the results with tenants. This oversight reduces the likelihood of moral hazard in this context[26].

Finally, Figure 3 illustrates the time trajectories of the counts of renewal negotiations

[26]While I do not find the evidence of moral hazard problem in the current situation, my framework can be applied to the situation where the principal faces an agency problem when contracting. Several set of researches analyze the bargaining over contracts when there is an agency problem: for example, Pitchford (1998); Balkenborg (2001); Demougin and Helm (2006); Yao (2012); Li, Xiao and Yao (2013). If I describe the bargaining problem according to these models, it is possible to include moral hazard in my framework.

and new tenant searches. The renewal contracts are clustered around specific periods in both shopping malls. Because both malls experienced overall renewals at the beginning of 2021, a peak in renewal negotiations occurrs in mid-2020. After 2021, since many of the new tenants have the similar lease terms, I observe the synchronization of the start of the renewal negotiations. In contrast, the counts of new tenant searches remain relatively steady over time. However, as mentioned in Section 2, the counts of these two different types of meetings are positively correlated, suggesting that new tenant searches are an endogenous process.

5 Model and solution

Here, I describe a two-stage model: in the first stage, the shopping mall decides which tenants to retain, and in the second stage, renewal negotiations are held with the continuing tenants regarding the new contract terms. The first stage involves a discrete choice by the mall, comparing the outside option with the expected utility of entering renewal negotiations. The main focus of this section is the second stage, where I propose a model for renewal negotiations along with the solution concept. Note that the model described here only considers decisions up to the mall manager level. Decisions made at the management company level are not included. As discussed in Section 2, the management company delegates authority to the mall manager.

I start by defining the monthly rent structure under mixed-type contract. I denote a monthly sales of a tenant by S and I write a rent structure as follows, $R(S;\theta)$ where $\theta \in \Theta$ represents the parameters and Θ is the parameter space of mixed-type contract: $\theta = (f, b, r) \in \mathbb{R}^3_+$, f is Fixed, b is Base_1 and r is Rate_2 of a mixed-type contract. Given θ, the rent is computed as follows:

$$R(S;\theta) = f + r \max\{0, S - b\}.$$

Determining the rent for a retail space involves deciding how to divide the surplus generated by sales in that space between the shopping mall and the tenant. Since this surplus is not realized at the time of contract negotiation, both parties face risk and uncertainty, which must be addressed through an appropriate contract term. This is why

they often resort to a share contract, rather than a simple fixed-price agreement[27]. Risk refers to the fluctuation in rent due to probabilistic variance when a distribution of sales is assumed. Uncertainty, on the other hand, arises in situations where the distribution of sales is unknown. Even in the case of renewal negotiation, where both parties have observed the sales history under the current agreement, future sales distributions may deviate from empirical ones due to unexpected factors such as macroeconomic shocks, changes in consumer trends, or tenant-specific circumstances.

Formally, let $\mathcal{G}$ represent the space of possible sales distributions, with g denoting a specific distribution within this space. Given a model g, I can define a bargaining problem aimed at risk-sharing and compute a bargaining solution as usual[28]. The challenge lies in that neither party agrees on which g is true. In general, under such uncertainty, one would consider bargaining under incomplete information and predict the bargaining outcome using a reasonable solution concept of a Bayesian manner[29]. However, these solutions require strong restrictions on the information structure and the way offers are made, making them difficult to apply to the current situation[30].

In this study, I consider another way of resolving uncertainty rather than the Bayesian manner. As a starting point, imagine a situation where the head office of the shopping mall, denoted by H, has exclusive power to set the contract terms with the tenant, denoted by T. I model the head office's decision-making under uncertainty as maximizing the expected utility of the worst case following Gilboa and Schmeidler (1989). Specifically, H solves the following maxmin problem:

$$\max_{\theta \in \Theta} \min_{g \in \mathcal{G}} \mathbb{E}_g \left[U_H(S;\theta) \right] - f\left(g, \mathcal{D}\right)$$

where $U_H(S;\theta)$ is the utility of H when the monthly sales are S under contract term

[27]See Lafontaine and Slade (2013) for a discussion on how risk and uncertainty motivate the use of share contracts.

[28]The standard empirical modeling is demonstrated in Lee, Whinston and Yurukoglu (2021).

[29]In a non-cooperative game analysis, parties having a prior belief over the model space are expected to form a posterior belief based on signals or the behavior of the other party, such as the contract offer. The bargaining outcome is expected to constitute a kind of Bayesian equilibrium(Rubinstein, 1985; Deneckere and Liang, 2006; Loertscher and Marx, 2022). Ausubel, Cramton and Deneckere (2002) provide a comprehensive summary. In cooperative game analysis, the existing literature propse a set of axioms and the corresponding axiomatic solution as an expected outcome in the bargaining (Harsanyi and Selten, 1972; Myerson, 1984; de Clippel, Fanning and Rozen, 2022).

[30]Furthermore, from an empirical point of view, it is problematic that multiple equilibria usually remain when the span of offers is not diminished. Since bargaining between firms is typically time-consuming due to internal discussions within each firm, I have to introduce some arbitrary selection mechanism to pick an equilibrium to implement.

θ. Let $\mathcal{D}$ represent the observed monthly sales data during the ongoing contract. The function $f(g, \mathcal{D})$ denotes the transaction cost associated with selecting g as the model for future sales, given that the head office has observed $\mathcal{D}$. For example, if model g deviates significantly from a "reference point," such as the average sales during the ongoing contract, substantial evidence would be required to justify adopting g. This process incurs considerable time and cost to gather the necessary information. Note that g is not considered a true model, in contrast to the Bayesian approach. Instead, g is selected as one way to address uncertainty from $\mathcal{G}$.

I introduce two deviations from this maxmin problem. First, due to the large number of tenants, H must rely on negotiation representatives, employees working as field staff, to make contracts with tenants. For each tenant T, I denote the representative by M. I use $U_M(S;\theta)$ and $U_T(S;\theta)$ to represent their utility functions, similar to H's utility function. However, H does not fully delegate contract approval authority to M, because their preferences are only partially aligned. Specifically, H is concerned with the transaction cost of selecting a model g, denoted by $f(g, \mathcal{G})$, while M is not. Instead, H allows M to negotiate with T based on a predetermined model g. As I will see later, this division of authority is supported as the optimal institutional design in my model[31]. I denote the contract terms agreed upon between M and T, given a model g, as $\theta(g)$. This agreement requires bargaining between M and T, which I refer to as *bargaining for risk sharing*, and will be discussed in detail later. Given a model space $\mathcal{G}$ and $\theta(g)$, H still selects the model that represents the worst-case scenario when evaluating the situation. Therefore, H's value function is expressed as follows:

$$v_H(\mathcal{G}) \equiv \min_{g \in \mathcal{G}} \mathbb{E}_g \left[U_H(S; \theta(g)) \right] - f(g, \mathcal{G}),$$

and the selected contract term in the bargaining for risk sharing is denoted by $\theta(\mathcal{G})$.

As the second deviation, H does not have exclusive power over T in defining the problem. While H's behavioral model remains non-negotiable, the model space itself can be influenced by T. In other words, through negotiation, T attempts to convince H that the worst-case scenario is not as severe as initially thought, in order to achieve a better outcome. This process is referred to as *bargaining for uncertainty resolution*. Specifically, the bargaining problem between H and T concerns the subset $\mathcal{G}_0 \subset \mathcal{G}$, and the possible

[31] This also mirrors the observed pattern of negotiations: M must submit the current proposal to the head office for approval before returning to the negotiation table with the decision.

set of the pair of expected utilities is defined as follows:

$$\{(v_H(\mathcal{G}_0), \mathbb{E}\left[U_T\left(S; \theta\left(\mathcal{G}_0\right)\right)\right]) \mid \mathcal{G}_0 \subset \mathcal{G}\}. \tag{2}$$

In summary, a tenant faces two inter-related sequential bargaining problems during a renewal negotiation: risk sharing and uncertainty resolution. The goal of the bargaining for uncertainty resolution is to select a model space through negotiations with the shopping mall's head office. The goal of the bargaining for risk sharing is to determine the detailed contract terms through negotiations with the mall's representative based on the model picked by the head office as the worst case scenario.

In Subsection 5.1, given the above preferences, I describe the detailed of the bargaining problems in the renewal negotiation, including their bargaining frontiers and the solution concept to determine the new contract terms for the continuing tenant. In Section 5.2, given the problem for the above continuing tenant, I model how the head office of the shopping mall decides whether a tenant should continue to exist.

5.1 Renewal negotiation

In Section 5.1.1, I introduce a solution concept for the dual bargaining tables: Nash-in-Nash. In Section 5.1.2, I specify the bargaining problem in the second table between the tenant and the negotiation representative of the shopping mall. In Section 5.1.3, I specify the bargaining problem in the first table between the tenant and the head office of the shopping mall.

5.1.1 Nash-in-Nash solution

The renewal negotiation involves two bargaining problems. Both of these are considered complete-information bargainings, in the sense that the structure—including the bargaining set, the disagreement point, and the balance of bargaining powers—is common knowledge between the parties.

Given a model g, in the bargaining for risk sharing, T and M can compute the expected surplus split for every $\theta \in \Theta$. This constitutes the bargaining set for this negotiation. For any given disagreement point, I have a formal complete-information bargaining problem, denoted by $\mathcal{B}(g)$. $\theta(g)$, which is the agreed contract term given a model g, is chosen as a bargaining solution to $\mathcal{B}(g)$. Expecting this following contract $\theta(g)$, in the bargaining

for the uncertainty resolution, H and T bargains over the subset of the model space.

Therefore, the two bargainings are not independent issues but are interrelated. To solve the interrelated bargaining problems, I use the *Nash-in-Nash solution.* This solution concept assumes that each bargaining achieves the Nash bargaining solution, given the outcomes of the other bargaining. In my model, I employ a type of Nash-in-Nash solution where the two bargaining processes are solved sequentially[32].

This model of dual bargaining tables is grounded in the optimal institutional design of the shopping mall. As I see later, at the bargaining for risk sharing, M and T tend to overestimate future expected sales which requires a lot of transaction costs. To prevent this higher transaction cost, the shopping mall strategically divides authority as follows: the risk-sharing decision is delegated to the negotiation representative, while decision regarding the model space is handled by the head office[33].

5.1.2 Bargaining for risk sharing

At this bargaining table, the two parties are the negotiation representatives of the shopping mall and the tenant. They share a common distribution of sales, g, which is picked by the head office. Given this distribution, their task is to negotiate over the space of contract terms, denoted by Θ, to allocate the risk between themselves.

Preference The tenant and the negotiation representative of the shopping mall are both risk-averse agents. Their utility functions are CRRA functions with different levels of risk aversion:

$$U_M(S;\theta) = -e^{-\rho_M(I+R(S;\theta))}$$

$$U_T(S;\theta) = -e^{-\rho_T(J+S-R(S;\theta))},$$

where ρ_M and ρ_T are the parameters of risk aversions, and I is the initial wealth level of M and J is the same one for the tenant. To evaluate a contract term, both of M and T takes the expectation of their utilities with respect to a distribution of the sales.

[32] Although many empirical papers consider multiple bargaining processes to be solved simultaneously, Crawford and Yurukoglu (2012) adopts a sequential version of the Nash-in-Nash solution.

[33] This division of authority is related to the classical assumption of delegated bargaining agents which works as a microfoundation for Nash-in-Nash solution. Although Collard-Wexler, Gowrisankaran and Lee (2019) provide another microfoundation of the Nash-in-Nash solution, it requires shrinking the time between bargaining periods. This is not the case in bargaining between firms.

Bargaining frontier To characterize the bargaining solution, I first consider the bargaining set at this table. I define the bargaining set as a subset of contract terms, denoted by $\tilde{\Theta} \subset \Theta$, in the following way: given a set of disagreement points $(d_1, d_2) \in \mathbb{R}^2$,

$$BS\left(\tilde{\Theta}\right) \equiv \{(x, y) \in \mathbb{R}^2 \,|x \geq d_x, y \geq d_y, x = \mathbb{E}\left[U_M(S;\theta)\right] - q_x,$$
$$y = \mathbb{E}\left[U_T(S;\theta)\right] - q_y, (q_x, q_y) \in \mathbb{R}^2_+, \theta \in \Theta\}.$$

The corresponding bargaining frontier is denoted by $BF(\tilde{\Theta})$ and the function which expresses this frontier is denoted by $F(x; \tilde{\Theta})$.

For a tractable expression of the expected utilities for both the shopping mall and the tenants, I restrict the space of the distributions of sales: $\mathcal{G}$ is the set of Gaussian distributions[34]. I assume that sales follow a Gaussian distribution with parameters (μ, σ). At this bargaining table, both parties are aware of this distribution.

Assumption 1. *$S \sim N(\mu, \sigma^2)$.*

Even under Assumption 1, because the mixed-type contract involves terms that require maximization, directly characterizing the bargaining set is challenging. To derive the bargaining set induced by the mixed-type contract, I consider an auxiliary problem where the agents negotiate over affine contracts. Let $\Theta_r = \{(f, b, r) \in \Theta_o \mid b = 0\}$. Given a particular $\theta_r \in \Theta_r$, an affine rent structure is specified as $R(S; \theta_r) = f + rS$. I can then demonstrate that the bargaining set in this auxiliary problem is equivalent to the bargaining set in the original problem. At the same time, this result implies that the mixed-type contract is a redundant contract form; in other words, I can achieve the same pair of expected utilities using a corresponding contract with $b = 0$.

Lemma 1. *Under Assumption 1, $BS(\Theta) = BS(\Theta_r)$.*

Proof. See Appendix C. □

Hence, the bargaining frontier of this auxiliary problem is identical to that of the bargaining problem involving mixed-type contracts. The bargaining frontier is obtained by maximizing the tenant's expected utility, subject to the constraint that the shopping mall's expected utility remains above a certain threshold level. I can derive a tractable expression of the bargaining frontier, as stated in Lemma 2.

[34]This assumption is for tractability. It is possible to use another set of distributions by replacing the explicit form of the bargaining frontier obtained below by the numerical ones.

Lemma 2. *Let*

$$c_1 \equiv U_M \left(I + \frac{\mu^2}{2\sigma^2 \rho_M} - \frac{1}{2\sigma^2 \rho_M} \left(\frac{\rho_T + \rho_M}{\rho_T} \right)^2 \left(\mu - \sigma^2 \frac{\rho_T \rho_M}{\rho_T + \rho_M} \right)^2 \right)$$
$$c_2 \equiv U_M \left(I + \frac{\mu^2}{2\sigma^2 \rho_M} - \frac{1}{2\sigma^2 \rho_M} \left(\mu - \sigma^2 \frac{\rho_T \rho_M}{\rho_T + \rho_M} \right)^2 \right)$$

Then, under Assumption 1, the Pareto frontier for the auxiary problem is obtained as follows:

$$F(u_M; \Theta_r) = \begin{cases} U_T \left(J + \frac{\mu^2}{2\sigma^2 \rho_T} \right) & \text{if } u_M < c_1 \\ U_T \left(J + (1 - r^\star(u_M))\mu - \frac{\sigma^2}{2} \rho_T (1 - r^\star(u_M))^2 \right) & \text{if } c_1 \leq u_M < c_2 \\ U_T \left(J + I + \mu - \frac{\sigma^2}{2} \frac{\rho_T \rho_M}{\rho_T + \rho_M} + \frac{1}{\rho_M} \ln(-u_M) \right) & \text{otherwise} \end{cases}$$

where

$$r^\star(u_M) = \begin{cases} \frac{\mu - \sqrt{\mu^2 + 2\sigma^2 \rho_M \left(I + \frac{1}{\rho_M} \ln(-u_M) \right)}}{\sigma^2 \rho_M} & \text{if } \frac{\mu}{\sigma^2} > \frac{\rho_T \rho_M}{\rho_T + \rho_M} \\ \frac{\mu + \sqrt{\mu^2 + 2\sigma^2 \rho_M \left(I + \frac{1}{\rho_M} \ln(-u_M) \right)}}{\sigma^2 \rho_M} & \text{otherwise} \end{cases}$$

Proof. See Appendix C. □

I can compute the corresponding contract terms at every point on the frontier. The case where $c_1 \leq u_M \leq c_2$ corresponds to the scenario where $f = 0$; in other words, within this range, the contract term on the frontier is a perfect commission contract. This is illustrated in Figure 4, which shows two Pareto frontiers—one for perfect commission contracts and another for affine contracts under a specific set of parameter values. For the region where u_M is small, the affine contract is dominated by the perfect commission contract.

As noted in Section 2, the shopping mall prohibits the usage of the extreme type of contract as the commercial customery. Hence, in the following analysis, I extends the bargaining frontier of affine contracts to the region where affine contracts are dominated by a perfect commission contract. This extended function is the bargaining frontier of this table. Specifically, the function representing the bargaining frontier is written as

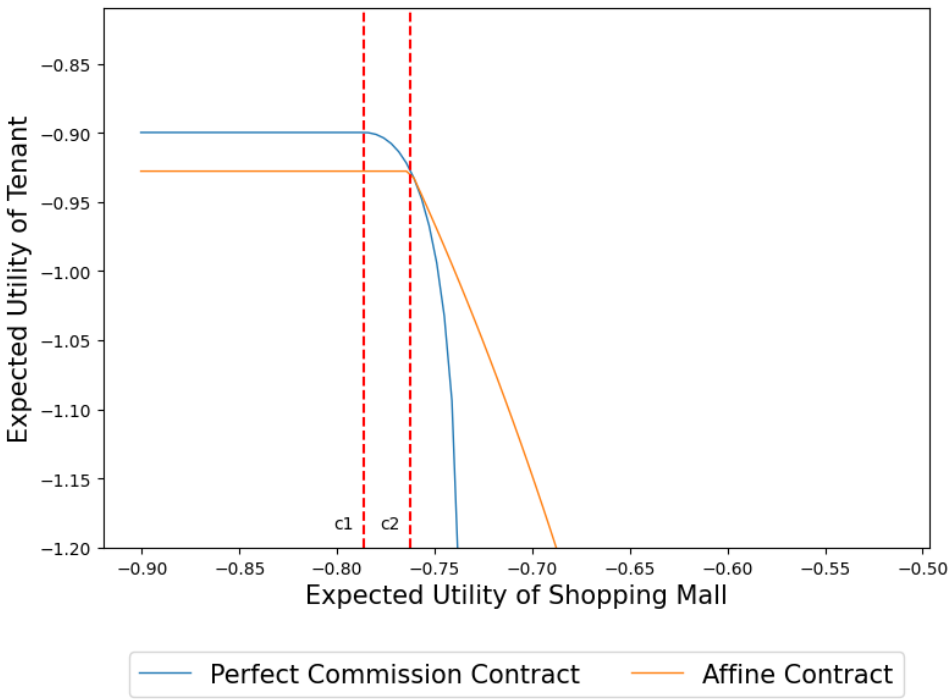

Figure 4. Pareto Frontiers for Perfect Commission Contracts and Affine Contracts

Note: Setting is as follows: $I = 1.0, \sigma^2 = 2.0, \mu = 1.5$. The risk aversions are set to $\rho_M = 0.2$ and $\rho_T = 0.5$.

follows:

$$F(u_M) = -e^{-\rho_T\left(I+J+\mu-\frac{\rho_T\rho_M}{\rho_T+\rho_M}\frac{\sigma^2}{2}\right)}\left(-u_M\right)^{-\frac{\rho_T}{\rho_M}}. \tag{3}$$

Nash bargaining solution I consider a scenario where the bargaining power is uneven and the breakup point is not set at $(0, 0)$. First, I introduce the concept of *bargaining power* for the two parties: $\beta_M > 0$ for the shopping mall and $\beta_T > 0$ for the tenant, which determines the form of the generalized Nash product. I denote the breakup points as c_M for the shopping mall and c_T for the tenants, and assume their values as specified in Assumption 2. For the tenants, since most of them have only one location in the area, it is natural to assume that the breakup point results in no gain for them. For the shopping mall, there may be externalities between the sales and the rents of tenants: if a tenant with strong consumer drawing power exits, the expected rents after their departure could decrease from the current total rent levels. To capture this effect, I multiply a constant $c > 0$ by the initial wealth I to determine the break up utility.

Assumption 2. *$c_T = U_T(0)$ and for the shopping mall, for some constant c, $c_M = U_M(cI)$.*

It is well known that the generalized Nash bargaining solution is characterized as the point where the slope of the bargaining frontier equals the slope of the generalized Nash product. In the current case, using (3), this condition is described in Proposition 1.

Proposition 1. *For any contract term $\theta \in \Theta$ obtained in the Nash bargaining solution when the bargaining powers are (β_M, β_T) and the utilities at the break-up point are (c_M, c_T), the following condition is satisfied*

$$\frac{\beta_M}{\beta_T} \frac{\mathbb{E}\left[U_T(S;\theta)\right] - c_T}{\mathbb{E}\left[U_T(S;\theta)\right]} = \frac{\rho_T}{\rho_M} \frac{\mathbb{E}\left[U_M(S;\theta)\right] - c_M}{\mathbb{E}\left[U_M(S;\theta)\right]}. \tag{4}$$

It is noteworthy that this model is incomplete in the sense that there are a set of equilibrium mixed-type contracts and I do not assume any selection mechanism among them. This is because the mixed-type contract is redundant, meaning there is a set of mixed-type contracts that can achieve this surplus split. As shown in Lemma 1, for any mixed-type contract, there always is a counter part in affine contract which is also included in the space of mixed-type contracts. Nonetheless, note that all contracts agreed upon at this table must satisfy the condition mentioned above and I observe at least one selected mixed-type contract in my data.

Lastly, for the ease of computation in the other bargaining, I set the ratio of the bargaining powers in this table to the inverse ratio of the risk aversions. This assumption coincides with the classical analysis on the relationship between the risk attitude and the bargaining power: the more risk averse agent has less bargaining strength in the bargaining (Sobel, 1981; Roth and Rothblum, 1982). From empirical point of view, as mentioned in Section 2, the bargaining over the contract is for risk sharing given one distribution of the sales and so it is natural that the risk aversions mainly drives the bargaining powers.

Assumption 3. $\frac{\beta_M}{\beta_T} = \frac{\rho_T}{\rho_M}$

Hereafter, I use $u_M(\mu)$ and $u_T(\mu)$ to denote the achieved equilibrium utility when μ is the model in the bargaining for risk sharing. By combining (3) and (4) under Assumption 3, I have the explicit form of them: where $\varrho = \frac{\rho_T \rho_M}{\rho_T + \rho_M}$,

$$\begin{aligned} u_M(\mu) &= -e^{-\varrho\left((c+1)I - \varrho\frac{\sigma^2}{2}\right)} e^{-\varrho\mu} \\ u_T(\mu) &= -e^{-\rho_T\left(I - \varrho\frac{\sigma^2}{2}\right) + \frac{\rho_T^2}{\rho_T+\rho_M}\left((c+1)I - \varrho\frac{\sigma^2}{2}\right)} e^{-\varrho\mu} \end{aligned} \tag{5}$$

From (5), it is easy to check that both of expected utilities of M and T at the equilibrium increases with μ. This implies that the preferences of M and T are aligned in the sense that both of them prefer the higher μ when making a contract.

Corollary 1. $\frac{\partial}{\partial \mu} u_M(\mu) > 0$ *and* $\frac{\partial}{\partial \mu} u_T(\mu) > 0$.

5.1.3 Bargaining for uncertainty resolution

At this bargaining table, the two parties negotiate the space of the distribution of sales. Under Assumption 1, the distribution is characterized by the mean, μ, and the variance, σ^2. As shown in Figure **??**, the variance remains stable across both firms, allowing us to treat σ^2 as a known quantity, estimated from sales data during the previous lease period. Therefore, the bargaining process focuses on the space of the expected sales, μ. In other words, the total model space is $\mathcal{M} \equiv \mathbb{R}_{++}$ and the subset $\mathcal{M}_0 \subset \mathcal{M}$ is the model space held by H, which is bargained between T.

Preference Since H and M belong to the same company and share the profits, H essentially derives the same utility from the rent as M: $U_H(S;\theta) = U_M(S;\theta)$. I model the transaction cost as the personnel cost required to gather the necessary information to accept μ, given that $\mathcal{D}$ has been observed. Let $N_e(\mu, \mathcal{D})$ denote the amount of necessary evidence: the number of evidence collected following a Poisson distribution with parameter ϑ. Using w to represent the personnel cost per unit time, the expected transaction cost is given by:

$$f(\mu, \mathcal{D}) = w \times \frac{N_e(\mu, \mathcal{D})}{\vartheta}.$$

I assume that the required amount of information increases quadratically with the deviation of the equilibrium utility from the utility at a reference point, defined as the utility level under the observed average sales, denoted by $\hat{\mu}$, and the ongoing contract term, denoted by $\hat{\theta}$. For some $h > 0$, this can be expressed as:

$$N_e(\mu, \mathcal{D}) \equiv h \times \left(u_M(\mu) - U_M(\hat{\mu}; \hat{\theta}) \right)^2.$$

For the later use, I define a composite of the parameters by $\lambda \equiv \frac{wh}{\vartheta}$. Furthermore, I denote the expected utility of H given one μ by $u_H(\mu) \equiv u_M(\mu) - f(\mu, \mathcal{D})$. I assume that H faces the sufficiently high cost of gathering the evidence, which makes H prefer smaller μ.

Assumption 4. *$\lambda > 1$*

Lemma 3. *Under Assumption 4, $\frac{\partial}{\partial \mu} u_H(\mu) < 0$.*

Bargaining frontier To specify the bargaining frontier of this problem, I first consider the value function of H. Let $\mathcal{M}_0$ be the model space and $\bar{\mu} = \sup \mathcal{M}_0$. Then, by Lemma 3, the value function of H is attained when $\mu = \bar{\mu}$:

$$v_H(\mathcal{M}_0) = \min_{\mu \in \mathcal{M}_0} \; u_H(\mu) = u_H(\bar{\mu}).$$

When I use the same break-up point in the bargaining for risk sharing, based on the general expression (2), the bargaining set of this bargaining problem is specified as follows[35]:

$$\{(u_H(\bar{\mu}), u_T(\bar{\mu})) \mid \bar{\mu} \in \mathcal{M},\; u_H(\bar{\mu}) \geq c_M,\; u_T(\bar{\mu}) \geq c_T\}.$$

This set also constitutes the bargaining frontier, which is denoted by $F^U(u_H)$. It is easy to show that the bargaining frontier is concave.

Lemma 4. *$F^U(u_H)$ is a concave function.*

According to Corollary 1 and Lemma 3, H and T face a conflict of interest on this bargaining frontier: H prefers the lower $\bar{\mu}$ whereas T prefers the higher $\bar{\mu}$. In words, the situation is that T is presenting its sales potential to convince H, who believes that there is no benefit in raising the projected sales if it requires the effort of gathering additional information, to adopt a higher sales projection.

Nash bargaining solution As shown in Lemma 4, the bargaining set is concave. Then, as same in the case of the bargaining for risk sharing, I can characterize the Nash bargaining solution. Let B^U be the balance of the bargaining powers: $B^U \equiv \frac{\beta_H^U}{\beta_T^U}$.

[35] For the utility level at the break-up point, I assume that H does not feel the transaction cost for the case of disagreement. This is because I do not specify the reason of the break up and so I do not specify the transaction cost accompanied with the result. Instead, I assume that there is no transaction cost for this case. This assumption is the most preferred case to the shopping mall side. It is easy to change this assumption in the latter formulation.

Proposition 2. *At the Nash bargaining solution,*

$$B^U = -\frac{1-\lambda\left(u_M + c_M - 2\hat{u}_M\right)}{1-2\lambda\left(u_M - \hat{u}_M\right)}\frac{u_T}{c_T}\frac{c_M}{u_M},$$

where $\hat{u}_M = U_M\left(\hat{\mu};\hat{\theta}\right)$.

Proof. See Appendix C. □

Furthermore, under Assumption 3, I can compute the achieved expected utility of the shopping mall. The right hand side of Corollary 2 is defined as a function $u_M(B^U)$.

Corollary 2. *Under Assumption 3,*

$$u_M = \frac{\left(1+2\lambda\hat{u}_M\right)\left(1+B^U\right) - \lambda c_M}{\lambda\left(1+2B^U\right)}.$$

Proof. See Appendix C. □

5.1.4 Optimal institutional design

From Corollary 1, it is obvious that both of the shopping mall and the tenants can increase the expected utilities as the accepted $\bar{\mu}$ increases. Hence, if M has the authority to define the model space $\mathcal{M}_0$, there is no reason to cap the supremum of the expected sales in the future. This would decrease the expected utility of H. To avoid this over optimistic view on the future sales and the following over optimistic contracts, the shopping mall management company in advance divides the authority to the head office and the representative: the head office controls the model space to regulate the optimism in the bargaining for risk sharing.

5.2 Continuing decision

In this industry, the exit decision is typically not a subject of negotiation. The shopping mall's head office decides whether a tenant should continue by comparing the expected utility with the value of the outside option available at that time[36].

Let ψ denote the monetary value of the outside option for the targeted retail space, which follows a distribution. The game proceeds as follows: First, ψ are realized, and

[36]See Appendix B.4 for more detail about the exit decision.

then, before B^U realizes, the shopping mall determines the expected utility that would be obtained in the renewal negotiation, as described in Lemma **??**. If the expected utility is smaller than $U_M(cI + \psi)$, the head office offers the tenant an exit offer. Otherwise, both parties proceed to the renewal negotiation stage, and B^U realizes. After this realization of the bargaining powers, the negotiation is resolved as outlined in Section 5.1.

In the above game, the shopping mall must decide the exit before knowing B^U. This corresponds to the case where ε^u works as the unknown information held by the tenant that will change the bargaining strength of the two parties. This interpretation allows us to understand why the negotiation is time-consuming: through negotiation ε^u gradually realizes and after its realization, the bargaining is immediately resolved. This is why I adopt this information structure on the continuation decision of the shopping mall[37].

In the following empirical analysis, I account for the shopping mall's search behavior, which may be correlated with unobserved factors influencing the value of the outside option. However, I do not explicitly model the shopping mall's search behavior. Instead, I address the endogeneity issue using a control function approach, as explained in Section 6.1.

6 Empirical strategy

The target of the estimation are categorized into four sets: (1) the parameters built into the model, e.g. risk aversions of the shopping mall and the tenants, (2) the parameters which describes the bargaining powers, (3) the parameters which determines the value of outside options, and (4) the distribution of unobserved disturbances. In Section 6.1, I introduce the definition of variables and the parameterized model. In Section 6.2, I describe how I estimate the parameters.

[37] The case is similar to studies of auctions with entry, where I have multiple options for the information structure. In one model, the potential entrant decides whether to enter or not with information about their private type in the following auction stage (Levin and Smith, 1994; Krasnokutskaya and Seim, 2011). In another model, they have to enter without knowing the specific value of their types (Samuelson, 1985). In yet another, they only observe signals of their types (Marmer, Shneyerov and Xu, 2013). The information structure itself is generally an empirical question, and even in the current case of bargaining, further study is required.

6.1 Parametrization

I use i to denote a tenant and k to denote a shopping mall. An ongoing contract between tenant i and mall k is indexed by contract number τ, starting from 1. Each contract has a duration in months, denoted by $T_{ik\tau}$. The monthly performance of tenant i in mall k during month t is represented by $\tilde{X}_{ikt}$ for all $t \in 1, \ldots, T_{ik\tau}$. For an ongoing contract, I measure performance as the average monthly performance, denoted by $X_{ik\tau} \equiv \frac{1}{T_{ik\tau}} \sum_{t=1}^{T_{ik\tau}} \tilde{X}_{ikt}$. Additionally, I calculate the monthly average of basic characteristics of the shopping mall and its tenants, such as the tenant's area and the total number of tenants in the mall, for use in the estimation.

The variables, apart from the covariates, are defined as follows: for the initial wealth of shopping mall k at time τ, I use the average of the total monthly rents collected in the mall. $\mu_{ik\tau}$ denotes the expected sales agreed upon by tenant i and mall k at time τ. $\sigma^2_{ik\tau}$ represents the variance of sales for tenant i in mall k at time τ. As mentioned, the variance of sales is stable over time, so $\sigma^2_{ik\tau}$ is set to the estimated variance from past sales data, $\hat{\sigma}^2_{ik\tau}$. The observed contract term is also indexed by (i, k, τ).

Built-in parameters I use ρ^k to denote the risk preference parameter of shopping mall k. For tenants, $\rho_{ik\tau}$ represents the risk preference parameter of tenant i in shopping mall k at time τ. Additionally, c_k denotes the coefficient associated with the initial wealth when calculating the wealth at the disagreement point.

Parameters for bargaining powers Using the performance measure, I parametrize the logarithm of the ratio of the bargaining powers in the bargaining for uncertainty resolution:

$$\ln B_{ik\tau} = \mathbf{X}'_{ik\tau}\gamma + \varepsilon^u_{ik\tau},$$

where $\mathbf{X}_{ik\tau}$ is the vector of the covariates and $\varepsilon^u_{ik\tau}$ is the term of unobserved balance of bargaining powers. In my analysis, there are three covariates specific to the tenant: *tenant area*, *previous sales per unit area*, and *previous sales ranking per unit area.* Additionally, there are four variables related to the shopping mall: *previous total mall sales*, *total number of tenants*, *total number of customers*, and *monthly new tenant searches.*

Parameters for value of outside options For each contract, I denote the value of the outside option for the shopping mall by $\psi_{ik\tau}$. This value should captures the market demand for the space: In the local tenant leasing market, any vacant or occupied retail space is sought after by potential service providers. In the current case, each retail space in a shopping mall is also in demand by potential tenants, and this demand essentially constitutes the value of the outside option. Hence, I consider there are three components to determine the value of $\psi_{ik\tau}$: public information regarding the retail space, search behavior conducted by the shopping mall, and a random disturbance that captures the market's unobserved demand.

The public information includes the total sales of the shopping mall, the total number of customers, the total number of tenants, and the size of the space—all of which are monthly average values observed during the contract period. These are represented by $\mathbf{Z}_{ik\tau}$. As a direct measure of search behavior, I use the number of meetings held to search for new tenants. Since I cannot observe which meeting corresponds to which retail space, I also consider the average number of monthly meetings for new tenant searches throughout the contract period. The logarithm of this average is denoted by $d_{ik\tau}$. I consider the following linear model for the monetary value of the outside option:

$$\psi_{ik\tau} = \mathbf{Z}'_{ik\tau}\gamma_o + \beta_o d_{ik\tau} + \tilde{\varepsilon}^o_{ik\tau}.$$

I have an endogeneity concern with $d_{ik\tau}$, in the sense that knowledge of a better outside option might reduce the incentive to engage in search behavior. To address this issue, I adopt the control function approach (Petrin and Train, 2010; Wooldridge, 2015). I model search behavior as follows:

$$d_{ik\tau} = \mathbf{Z}'_{ik\tau}\tilde{\gamma}o + \mathbf{W}'_{ik\tau}\delta + \nu^o ik\tau, \tag{6}$$

where $\mathbf{W}_{ik\tau}$ is a vector of instrumental variables that influence the intensity of search behavior but do not directly affect the market demand for retail space. I propose using realized sales and the number of customers in the retail space as such instruments. The rationale for this choice is that this information is confidential between the shopping mall and the tenant, and is not accessible to potential tenants. I model the unobserved market

demand, $\tilde{\varepsilon}^o$, as follows:

$$\tilde{\varepsilon}^o = \kappa\nu^o + \varepsilon^o,$$

where κ captures the correlation between search behavior and unobserved market demand, and ε^o is a mean-zero random disturbance.

I first regress (6) to obtain estimates of ν^o. Then, in the subsequent structural estimation, I include the estimated $\hat{\nu}^o$ as a covariate in the model for the monetary value of the outside option, i.e.,

$$\psi_{ik\tau} = \mathbf{Z}'_{ik\tau}\gamma_o + \beta_o d_{ik\tau} + \kappa\hat{\nu}^o_{ik\tau} + \varepsilon^o_{ik\tau}.$$

This ensures that the variation in d, given the control variables and $\hat{\nu}^o$, arises from the exogenous variables $\mathbf{W}_{ik\tau}$, allowing us to identify βo.

Parameters for disturbances In order to account for the selection of continuing contracts, I introduce a distribution for the unobserved disturbances in the balance of bargaining powers and the value of the outside option. For each contract, there are two random terms: $(\varepsilon^u, \varepsilon^o)$, where ε^u represents the random element in bargaining power, and ε^o represents the disturbance in the value of the outside option. I assume that these terms follow a bivariate Gaussian distribution: $(\varepsilon^u, \varepsilon^o) \sim N(0, \Sigma)$.

6.2 Estimation and identification

For concise notation, I drop the notation of i, k, τ. I characterize each contract by a tuple $\mathcal{D} \equiv (\chi, (f, b, r), \mathbf{X}, \mathbf{Z}, I)$, where $\chi \in \{0, 1\}$ is a dummy variable indicating continuation. When $\chi = 0$, the components (f, b, r) do not exist, and I denote this null contract by ϕ. For a given shopping mall k, the full set of parameters is represented by $\xi = (\gamma, \gamma_o, \beta_o, \kappa, \Sigma, c_k, \rho_k, \{\rho_{ik\tau}\}_{i\tau})$.

First of all, I define a function computing the surplus split of the shopping mall given one balance of bargaining powers:

$$u_M(\mathbf{X}, \varepsilon^u) = u_M(e^{\mathbf{X}'\gamma + \varepsilon^u}),$$

where $u_M(B^U)$ is defined as the right hand side of Corollary 2,

The likelihood for a tenant which exits after at least one period of contract is computed as follows:

$$L\left(\left(\chi=0,\phi\right),\mathbf{X},\mathbf{Z},I;\xi\right)=1-Pr\left(\mathbb{E}\left[u_M(\mathbf{X},\varepsilon^u)\mid\varepsilon^o\right]>-e^{-\rho_k\left(cI+\mathbf{Z}'\gamma_o+\beta_o d+\kappa\hat{\nu}^o+\varepsilon^o\right)}\right),$$

where the probability is taken with ε^o and the expectation is taken with respect to ε^u. The expected payoff of the renewal contract is computed using the conditional distribution: $\varepsilon^u\mid\varepsilon^o\sim N\left(\rho\sigma_u\frac{\varepsilon^o}{\sigma_o},\ \sigma_u^2(1-\rho^2)\right)$,

$$\mathbb{E}\left[u_M(\mathbf{X},\varepsilon^u)\mid\varepsilon^o\right]=\int u_M(\mathbf{X},\varepsilon^u)\frac{1}{\sqrt{2\pi}\sqrt{\sigma_u^2(1-\rho^2)}}e^{-\frac{\left(\varepsilon^u-\rho\sigma_u\frac{\varepsilon^o}{\sigma_o}\right)}{2\sigma_u^2(1-\rho^2)}}\mathrm{d}\varepsilon^u.$$

This value is approximated by simulated draw of conditional ε^u. ε_l^u is the simulated sample of ε^u, which is drawn from $N\left(\rho\sigma_u\frac{\varepsilon^o}{\sigma_o},\ \sigma_u^2(1-\rho^2)\right)$. Let L be the total number of simulated draws.

$$\frac{1}{L}\sum_l u_M(\mathbf{X},\varepsilon_l^u).$$

Let $p(\mathbf{X},\mathbf{Z},I;\xi)$ be the probability of continuation seen above. Then the frequency estimator for this probability is as follows

$$\hat{p}(\mathbf{X},\mathbf{Z},I;\xi)=\frac{1}{L}\sum_l\mathbf{1}\left\{\mathbb{E}\left[u_M(\mathbf{X},\varepsilon^u)\mid\varepsilon_l^o\right]>-e^{-\rho_k\left(cI+\mathbf{Z}'\gamma_o+\beta_o d+\kappa\hat{\nu}^o+\varepsilon_l^o\right)}\right\}.$$

Then, the likelihood of the exiting tenant is

$$L\left(\left(\chi=0,\phi\right),\mathbf{X},\mathbf{Z},I;\xi\right)=1-\hat{p}(\mathbf{X},\mathbf{Z},I;\xi).$$

For the likelihood of a continuing tenant, I use the observed contract terms. From Proposition 2, I can calculate the value of the balance of bargaining power for each continuing tenant. This allows us to infer the unobserved component of the balance of bargaining power, ensuring that the observed contract terms represent an equilibrium.

$$\hat{\varepsilon}^u\equiv\ln\left(-\frac{1-\lambda\left(u_M+c_M-2\tilde{u}_M\right)}{1-2\lambda\left(u_M-\tilde{u}_M\right)}\frac{u_T}{c_T}\frac{c_M}{u_M}\right)-\mathbf{X}'\gamma,$$

where u_M is the directly computed expected utility of the shopping mall:

$$u_M = \frac{1}{L}\sum_l -e^{-\rho_k(I+R(S_l;\theta)))}.$$

by the observed terms of contract, θ, where S_l is the simulated draw of sales from $N(\mu_{ik\tau}, \hat{\sigma}^2_{ik\tau})$. And u_T is computed by the function of the bargaining frontier (3).

The likelihood for a continuing tenant is

$$L((\chi = 1, (f, b, r)), \mathbf{X}, \mathbf{Z}, I; \xi) = \int_{\mathbb{E}[u_M(\mathbf{X},\varepsilon^u)|\varepsilon^o] > -e^{-\rho_k(cI+\mathbf{Z}'\gamma_o+\beta_o d+\kappa\hat{\nu}^o+\varepsilon^o)}} f(\hat{\varepsilon}^u \mid \varepsilon^o) \times f(\varepsilon^o)\mathrm{d}\varepsilon^o.$$

The simulated value of this is

$$\frac{1}{L}\sum_l \mathbf{1}\left\{\mathbb{E}\left[u_M(\mathbf{X}, \varepsilon^u) \mid \varepsilon^o_l\right] > -e^{-\rho_k\left(cI+\mathbf{Z}'\gamma_o+\beta_o d+\kappa\hat{\nu}^o+\varepsilon^o_l\right)}\right\} \frac{1}{\sqrt{2\pi}\sqrt{\sigma^2_u(1-\rho^2)}} e^{-\frac{\left(\hat{\varepsilon}^u - \rho\sigma_u\frac{\varepsilon^o_l}{\sigma_o}\right)^2}{2\sigma^2_u(1-\rho^2)}}.$$

The log likelihood function of all the observations is constructed as follows:

$$LL(\xi) = \sum_{(i,k,\tau)} \ln L\left(\mathcal{D}_{ik\tau}; \xi\right).$$

I maximize this function under the constraint that all the equilibrium surplus split is the Nash bargaining solution in the bargaining for risk sharing. Hence, the estimator is one example of MPEC introduced by Su and Judd (2012). I try 500 estimations with different initial points which are sampled from the feasible regions and pick the estimate which attains the highest likelihood.

Identification The identification argument can be decomposed into two parts: one concerning continuing tenants and the other concerning exiting tenants.

For the continuing tenants, as shown in Proposition 2, I can compute the balance of bargaining powers using the model's built-in parameters and the observed contract terms. Once the necessary parameters for this computation are identified, the coefficients associated with the covariates explaining the balance of bargaining powers can be identified by regressing the recovered balances on those covariates. Therefore, the key task is to identify the parameters required for computing the balance of bargaining powers. Specifically, given one shopping mall k, for each pair (i, τ) which specifies a con-

tinuing tenant, I need to know $\rho_{ik\tau}, \rho_k, c_k, \lambda_k$ as parameters and one endogenous object $\mu_{ik\tau}$ to compute the balance of bargaining powers.

Now I have two restrictions per such continuing tenant: (i) the realized surplus split (u_M, u_T) must be on the frontier specified by (3), and (ii) the realized surplus split (u_M, u_T) must be the Nash bargaining solution in the table for risk sharing, i.e., it must satisfy (4) under Assumption 3. When I denote the total number of continuing tenants by N_C, the total number of parameters, which includes the endogenous object $\mu_{ik\tau}$, is $2N_C + 3$, and the total number of restrictions is $2N_C$. Hence, without any assumption, I cannot identify all the parameters.

I assume that tenants' risk aversion is constant over time; that is, $\rho_{ik\tau} = \rho_{ik}$. If I have at least three continuing tenants each observed in two or more periods, the number of parameters does not exceed the number of restrictions. Therefore, using the Nash bargaining solution conditions in the risk-sharing framework, I can recover the corresponding balances of bargaining power in the uncertainty resolution context.

I cannot use the contract terms for the exiting tenants. Therefore, I need to impose some structure on their parameters. In the current estimation, I assume that exiting tenants who have never continued in the shopping mall share the same risk aversion. Under this assumption, I can recover the risk aversion for these exiting tenants. Assumption 5 summarizes the necessary assumptions for identification results in my model.

Assumption 5. *For continuing tenants, $\rho_{ik\tau} = \rho_{ik}$, $\forall\ i, k$ and, for exiting tenants which have never experienced continuation, $\rho_{ik\tau} = \rho_k^{exit}$ for some value of ρ_k^{exit}.*

Given all the identification results, I can determine the expected surplus obtained when starting a renewal negotiation for every tenant. Using this and the observed continuation decisions, I can infer the value of the outside option and the coefficients associated with the explanatory covariates.

7 Results

Here, I review the estimation results. In Section 7.1, I present the estimated parameter values along with the recovered endogeneous objects. This serves as a kind of model validation check. I examine how the results align with the fact that Mall 0 is located in a more urban area than Mall 1 and is more attractive to both tenants and customers. Additionally, based on the estimation results, I clarify how the balance of bargaining power

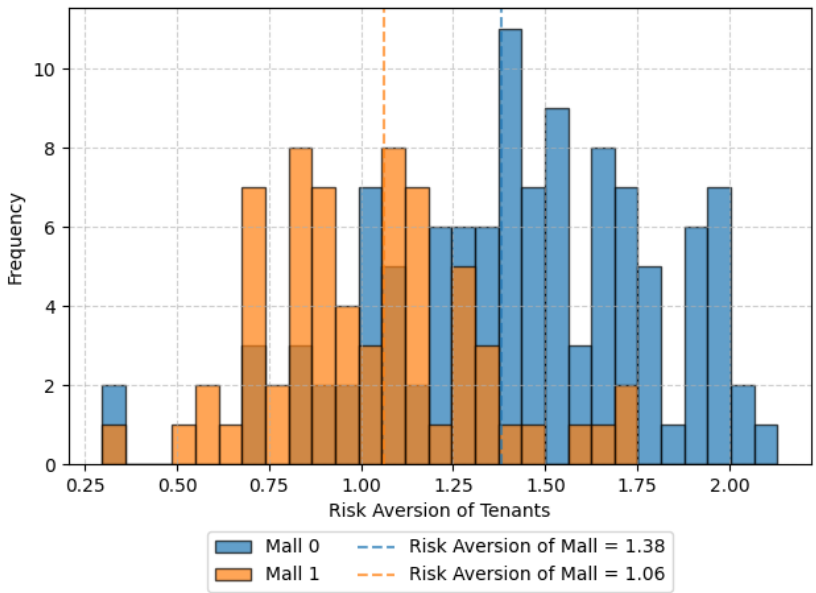

Figure 5. Histogram of Risk Aversions of Tenants

Note: Along with the histograms of the estimated risk aversions of tenants, the dotted lines represent the estimated risk aversions of the two malls. The current value of risk aversion is obtained when I scale the rent by 1 billion JPY. This scale is chosen to avoid the overflow when I compute the exponential terms in the model.

changes over time. The findings suggest that assuming bargaining power is constant over time—like a fixed effect—is insufficient for controlling bargaining power when analyzing the detail terms of contract. In Section 7.2, based on the estimation results, I conduct simulation analysis to examine how the terms of contract are chosen and changed over time.

7.1 Estimation results

I begin by examining the estimates of risk aversion. Figure 5 presents histograms of the estimated risk aversion for each tenant. The dotted line represents the risk aversion of the shopping malls. The ranges of the estimated risk aversions are almost overlapping, which is expected since the tenants are not significantly different across malls. The risk aversion levels of the shopping malls fall within these ranges, being nearly equal to the medians of the risk aversions of the tenants within each shopping mall. The two shopping malls are estimated to have different levels of risk aversion, which aligns with the fact that they are managed by different managers.

The model allows us to assess the balance of bargaining power in negotiations for

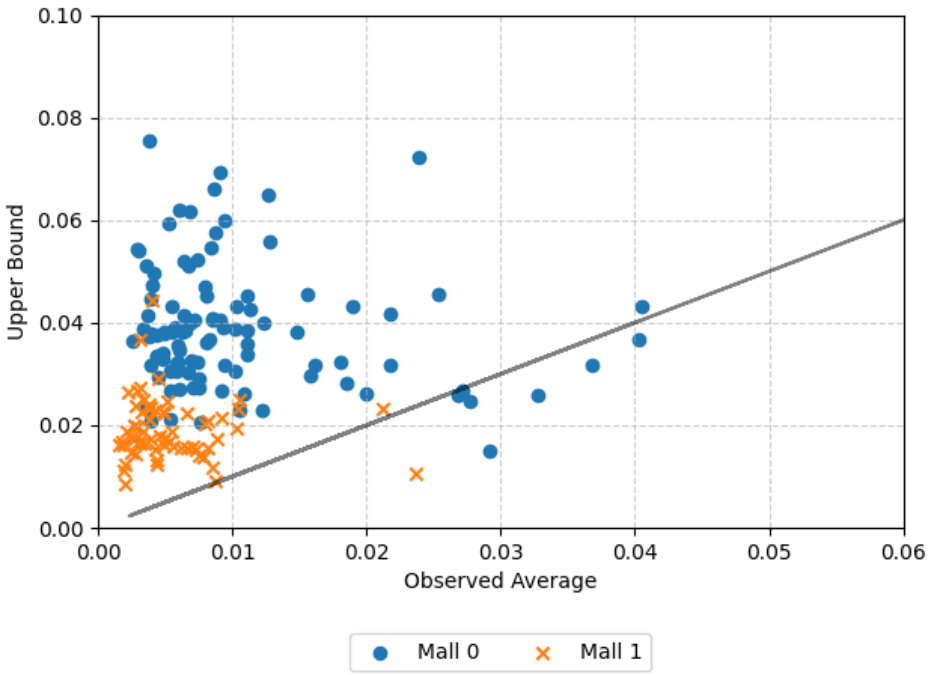

Figure 6. Observed Average Sales vs Estimated Cap on the Mean of the Sales by Mall

Note: Each dot represents a contract. Black line is 45 degree line. The scale of both horizontal and vertical axis is set to 1 billion JPY. This scale is chosen to avoid the overflow when I compute the exponential terms in the model. This figure removes the outliers which are located outside of the the range: 6 samples for Mall 0, and 3 samples for Mall 1.

uncertainty resolution. This balance determines how the surplus is split between the shopping mall and the tenants. By comparing the distribution of these estimates for each shopping mall, I can evaluate their relative strengths in renewal negotiations. Figure A.5 presents histograms of the logarithm of the balance of bargaining power for each tenant and the shopping mall to which they belong. Mall 0 exhibits a higher proportion of larger values compared to Mall 1, indicating that Mall 0 tends to hold a relatively stronger position in relation to its tenants. This tendency aligns with the location differences between the two malls: Mall 0 is situated in the downtown area, which has greater customer-drawing power, while Mall 1 is located in the suburbs, which appears to have less market influence than Mall 0. This disparity in potential may be reflected in the balance of bargaining power.

Figure 6 shows the scatter plot between the observed average monthly sales of each contract and the estimated upper bound of the sales mean, which is considered for the next contract[38]. The latter value is an endogenous variable that is subject to negotiation

[38]Outliers located outside the ranges shown in Figure 6 are excluded. There are 6 outliers for Mall 0

during the bargaining process for uncertainty resolution. In most cases, the upper bound is set higher than the observed averages. Notably, the estimated upper bound does not increase as the past average of sales rises. When regressing the estimated upper bound on the observed average, the coefficients are estimated to be -0.20 for Mall 0 and -3.02 for Mall 1, neither of which are statistically significant. Instead, the upper bound tends to be set around a mall-specific constant: among the samples depicted in Figure 6, the mean of the upper bounds is 0.039 for Mall 0 and 0.019 for Mall 1. This difference in the means of the upper bounds aligns with the location differences between the two shopping malls.

The estimates of the interesting parameters are summarized in Table A.1. First, I examine the parameters related to the balance of bargaining power. As previously indicated, the higher a tenant's relative rank in terms of sales per unit area within the shopping mall, the more the balance of bargaining power shifts unfavorably for the mall. As for the mall specific variables, the bargaining power of the mall strengthens when the number of tenants and the number of customers making purchases in the mall increase. About the tenant specific variation, larger store areas is correlated with a stronger position against the mall. All of these trends align straightforwardly with expectations[39].

Regarding the parameter associated with the value of outside options, I find that increased tenant search intensity reduces the value of outside options. At first glance, this result may appear counterintuitive. However, it could be driven by the longer negotiation processes with potential entrants. When a shopping mall engages in more negotiations with prospective tenants, this often implies prolonged discussions and multiple meetings. These extended negotiations provide tenants with ample opportunity to gather sufficient evidence to demonstrate their productivity[40].

As for the disturbance structure, the estimates indicate a negative correlation between the error term in the value of outside options and the error term in the balance of bargaining power. This suggests that retail spaces with higher unobserved demand tend

and 3 outliers for Mall 1.

[39] A natural question is whether the directly observed rank of tenants is a valid variable affecting the balance of bargaining power. It is well known that, in a shopping mall, certain types of tenants generate externalities that influence the number of customers and the sales of nearby tenants. A well-known example is anchor tenants, as studied in Gould, Pashigian and Prendergast (2005). In Appendix B, I explore such latent potential among tenants have influenced the balance of bargaining powers.

[40] Figure A.4 supports the hypothesis that longer negotiations benefit the tenant. Specifically, in renewal negotiations, focusing on cases that begin with an up offer, negotiations that do not result in an up offer for the next contract tend to take longer. This suggests that extended negotiations work in favor of the tenant, as they are more likely to secure a better contract through discussions.

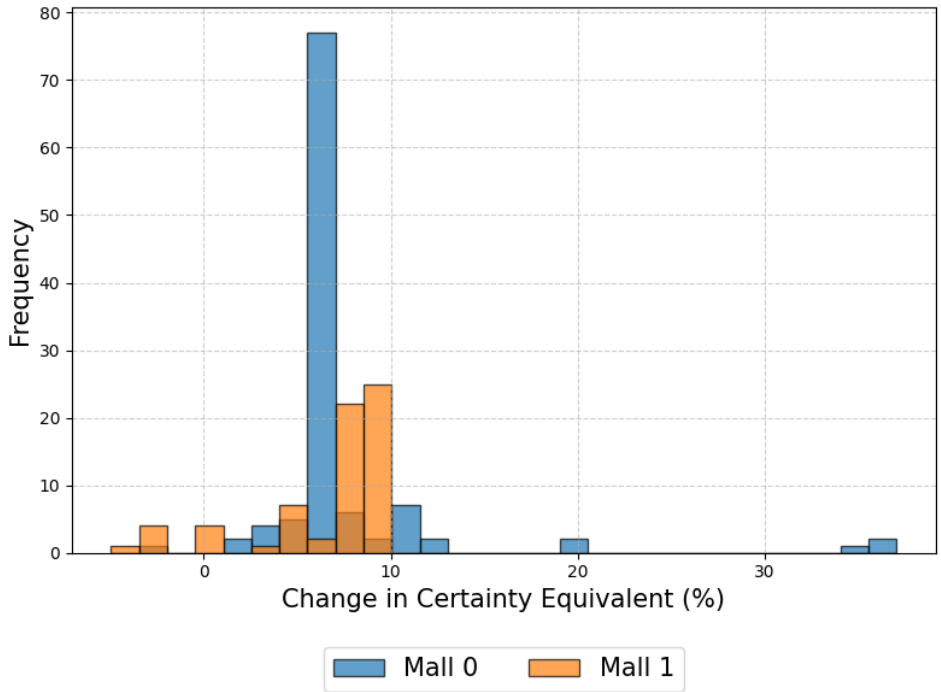

Figure 7. Change in Certainty Equivalence (%)

to be leased to tenants in stronger bargaining positions relative to the mall. This finding can be interpreted as evidence of selection: more desirable retail spaces are assigned to more stronger tenants.

The above estimation results confirm that the balance of bargaining power changes over time. Next, I discuss the magnitude of this change. To measure the impact, I consider a counterfactual scenario where the balance of bargaining power remains constant over time. Using the estimated parameters, I calculate the counterfactual surplus split between the shopping mall and its tenants. By comparing this with the realized surplus split, I demonstrate how significantly the change in bargaining power over time affects this situation.

Specifically, when computing the expected logarithm of balance of bargaining power in the counterfactual scenario, I only include the constant term, the dependence on risk aversion, and fixed variables such as area. I then compute the surplus split and its certainty equivalent for the shopping mall under this counterfactual steady balance of bargaining power. Figure 7 shows the resulting change in the certainty equivalent of the surplus splits compared to the actual situation. In this measure, the influence of past performance ranges from 0% to around 30%, with most changes concentrated around

	(1)	(2)	(3)	(4)	(5)	(6)	(7)
Mall	Both	Mall 0	Mall 1	Mall 0	Mall 1	Mall 0	Mall 1
Base	-0.000000661	0.000131	-0.000575	-0.000691	0.00307	-0.000517	0.00227***
	(0.000605)	(0.000670)	(0.00166)	(0.00200)	(0.00266)	(0.000785)	(0.000737)
Contract Number				0.00777*	-0.00545	0.00804	-0.00120
				(0.00453)	(0.00494)	(0.00488)	(0.00238)
Area				0.000183	0.000210	0.000149	0.000109
				(0.000319)	(0.000243)	(0.000114)	(0.000227)
Avg. Sales				-0.00106	-0.00296	0.00197***	0.00428***
				(0.000942)	(0.00292)	(0.000626)	(0.00116)
Var. Sales				0.00191	-0.0105	0.00123	-0.00277
				(0.00241)	(0.00640)	(0.000933)	(0.00297)
Log BP (Uncertainty)						-0.0495***	-0.0330**
						(0.0164)	(0.0160)
Log BP (Risk)						0.124***	0.102***
						(0.0170)	(0.0140)
N	152	90	62	90	62	90	62
adj. R^2	-0.007	-0.011	-0.014	-0.015	0.072	0.702	0.852

Standard errors in parentheses
* p<0.1, ** p<0.05, *** p<0.01

Table 4. Tradeoff between Rate and Base

$5 \sim 10\%$[41]. This simulation also indicates that the change is almost always positive for both Mall 0 and Mall 1. In other words, as the balance of bargaining power adjusts over time, the shopping mall's strength at the bargaining table decreases.

7.2 Selection mechanism

Here I exploit the estimation results, in particular the recovered value of the balance of bargaining powers, to examine the determinants of the terms of contract. From the model perspective, the question about the mechanism behind the terms of contract corresponds to the empirical analysis of the equilibrium selection mechanism which determines the terms of contract from the set of equilibrium contracts.

Before analyzing the selection mechanism, I first revisit the interrelationship between contract terms to highlight the importance of controlling the balance of bargaining powers. As discussed in Section 2, Base and Rate should be positively correlated. However, as shown in Figure A.8, no clear pattern emerges. Table 4 presents the regression results

[41] Figure A.6 presents the change in surplus in percentage terms for both Mall 0 and Mall 1, based on the realized surplus. The change is relatively small, from 0% to 8%.

of Rate on Base. The first five columns show no significant relationship between them. When I account for the estimated balance of bargaining powers for uncertainty resolution and risk sharing, as shown in the last two columns, I observe that Mall 1 compensates a higher Rate with a higher Base. Additionally, for both shopping malls, the positive coefficients associated with average sales align with intuition: higher tenant sales lead to a higher Rate, given the same Base value. Moreover, the fit of the model, measured by the adjusted R squared, improves in the last two columns, which also indicates the importance of controlling the balance of bargaining powers when analyzing the determination of terms of contract.

The terms of the contract, including Fixed, Base, and Rate, are determined simultaneously. I use a simple Seemingly Unrelated Regression (SUR) model to estimate the selection mechanism. This model treats the contract terms as outcome variables, with regressors including the balance of bargaining powers and other covariates, such as the contract number. It is important to note that I do not impose any structural model on this selection process. The SUR model should be viewed as an approximation of the actual selection mechanism.

The estimation results are summarized in Table A.2 for Mall 0 and Table A.3 for Mall 1. First of all, except for the Fixed term of Mall 0, the balance of bargaining powers influences the terms of the contract. A common pattern observed is that the Base decreases when the shopping mall holds a stronger position, which is typically accompanied by a reduction in the Rate. For Mall 1, this reduction in Base appears to be preferred even at the expense of a decrease in the Fixed term.

The two malls appear to adopt different selection mechanisms regarding the use of realized sales history. Given a balance of bargaining powers, Mall 0 tends to set a higher Fixed when sales are more volatile, implementing this higher Fixed in exchange for a higher Base. In contrast, Mall 1's contracts do not account for sales variance. Instead, the level of sales is reflected in the contract terms: higher average sales lead to a higher Base and a higher Rate.

Furthermore, the coefficients associated with the contract number indicate the basic strategy for contract adjustments over time. Mall 0 starts with a low Rate and gradually increases it over time while keeping the Fixed steady, whereas Mall 1 gradually increases the Fixed while maintaining a steady Rate.

As discussed above, the two shopping malls employ different methods for using sales

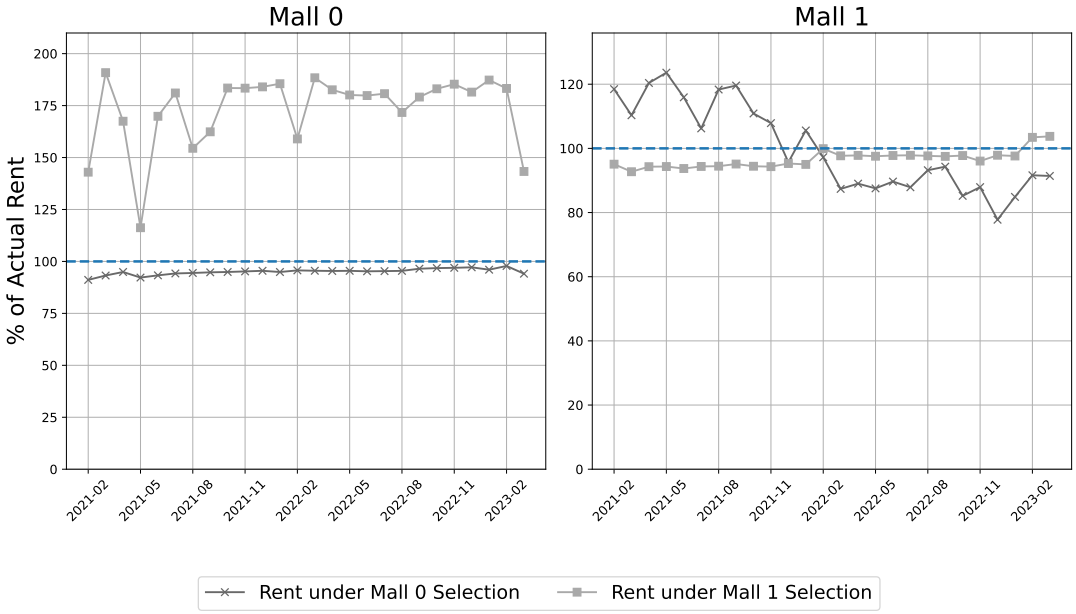

Figure 8. Simulated Total Monthly Rent Compared to the Actual Values by Malls

Note: The thick gray line with cross markers represents the rent collected under the counterfactual contract terms derived from the selection mechanism for Mall 0. The light gray line with circle markers represents the rent under the same conditions for Mall 1. The vertical axis shows the percentage of the total computed rent relative to the actual collected rent, with the blue horizontal dotted line representing 100%. Since all the contracts used in this analysis are from the post-2021 overall renewal, the horizontal axis spans from the beginning of 2021 to the end of my data period, March 2023.

history and adjusting contracts. A natural question arises: is this difference "rational"? To explore this, I simulate counterfactual contract terms using the estimated selection mechanisms to determine what would happen if each mall adopted the other's selection mechanism[42]. Details of the counterfactual simulation procedure are provided in Appendix B. I begin by examining changes in the total rent, the primary concern for the shopping mall management company. Then, I analyze the distributional changes in monthly rent to see if the current selection mechanism aligns with the managers' risk preferences, which may not always be in the best interest of the management company.

Figure 8 compares the simulated rent to the actual rent by mall. In the left panel, the simulated rent under Mall 0's selection mechanism (thick gray line with cross markers) closely matches the actual rent. Similarly, in the right panel, the simulated rent for Mall 1 (light gray line with circle markers) also aligns with the actual rent. This demonstrates a good fit of the estimated selection mechanisms in both malls.

[42]This assumes that the selection mechanism is non-negotiable from the tenants' perspective, with the mall determining how to select a contract from the set of equilibrium contracts.

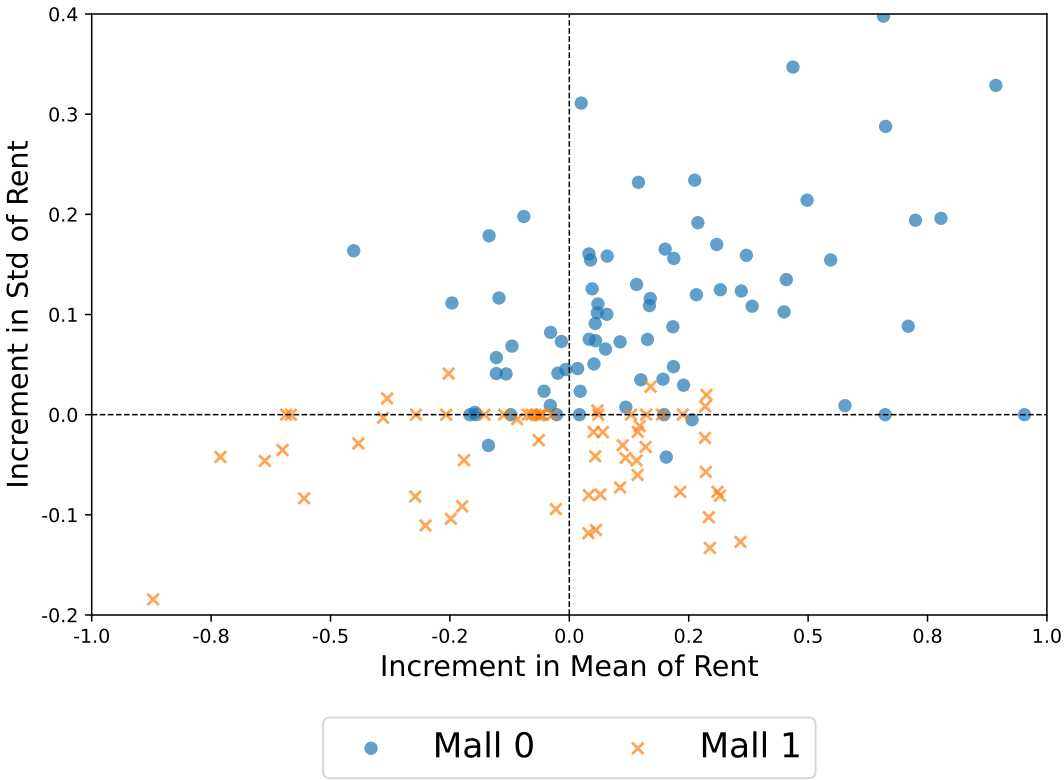

Figure 9. Increment in the Average and Std of Monthly Rent when Using the Other Mall's Selection Mechanism

In terms of total rent collected, Mall 0 underperformed throughout the entire period, and Mall 1 did so in the earlier period compared to the counterfactual rent. By adjusting the selection mechanism when choosing contract terms, they could increase rent even with the same power balance between the mall and the tenants. As shown in Figure A.7, the gradual underperformance of Mall 0's selection mechanism in the latter period is due to its inability to keep up with the rapid increase in actual rent. Table A.3 shows that Mall 1 gradually increases its Fixed rent as contract numbers rise. Some of Mall 1's one-year contracts are affected by this pattern in the later period, whereas Mall 0's selection mechanism lacks this feature, preventing it from adapting to the rapid rent increase.

Next, I examine the distributional changes in monthly rents when applying the other mall's strategy. Figure 9 shows the relationship between the increase in average monthly rent and the increase in its standard deviation for each tenant, comparing the counterfactual contract terms to the actual ones. Mall 0's counterfactual terms are generated using Mall 1's selection mechanism, and vice versa for Mall 1. The change in average rent is mixed for both Mall 0 and Mall 1. However, when it comes to rent volatility, Mall

0 sees more variation under Mall 1's selection mechanism, while Mall 1 experiences less volatility under Mall 0's mechanism. This suggests that Mall 0's selection mechanism tends to choose contract terms that lead to less variation. As illustrated in Figure 5, Mall 0's manager appears to be more risk-averse than Mall 1's, aligning the selection mechanism with the manager's risk preferences. But, as you have seen in Figure 8, the selection mechanism set by the manager does not always maximize total rent, which is the primary concern for the management company.

This finding supports the hypothesis about the relationship between the risk attitude and the contract terms. As similar Ackerberg and Botticini (2002), my estimation results show that the risk attitude of the shopping mall managers influence what kind of contract is adopted: the more risk-averse managers adopts less volatile contracts.

8 Conclusion

This paper proposes a model where contract renewals and terms are negotiated based on past performance, which influences renewal through two channels: altering the bargaining environment and shifting the power balance between parties. Applied to shopping mall leasing contracts, my analysis reveals that fluctuations in the balance of bargaining powers alter the mall's share of surplus by 10%. This finding suggests that a fixed-effects analysis alone is insufficient, even with access to panel data, when the researchers analyze the determinants of the contract terms. Using my data, I demonstrate that controlling for the balance of bargaining power is crucial for identifying patterns in contract terms. The time-varying balance of bargaining powers is natural in practice but has been totally ignored in literature. This new path from the past performance on the negotiation outcomes prepares the model structure for further empirical analysis.

Furthermore, from the view point of the empirical analysis of contract terms, my counterfactual simulations indicate that the mall manager's risk preferences influence the selection among contract terms. The shopping mall management company could double rent revenues by adopting the less risk-averse manager's contract selection mechanism to the other shopping mall, even under the same balance of bargaining powers with tenants. This finding is aligned with the recent study pointing out the relationship between the risk attitude and the contract terms such as Ackerberg and Botticini (2002).

The retail space leasing agreements analyzed in this paper are just one example, and

the central point of this study—namely, that a more detailed empirical investigation of contract terms can be achieved by considering the power balance between the parties—applies to a wide range of cases. In the literature, insurance contracts are frequently studied, but there are numerous other cases, such as leasing agreements or contracts between sports players and teams, where the contents of the contracts are diverse and difficult to handle in empirical research. Exploring these types of contracts is one potential future direction. When considering such extensions, it might become essential to incorporate moral hazard into the model. Whereas the importance of power dynamics between parties under moral hazard is already well recognized in the theoretical literature, the findings of this study suggest that this aspect must also be seriously considered in empirical research[43].

Another issue that this paper does not address is the team problem. In shopping malls, sports teams, and even regular companies, it is common to make contracts with multiple agents simultaneously. When these contracts are interrelated through externalities, rather than being independent, adjusting contract terms to manage incentives becomes more complex. In fact, some papers, such as Gould, Pashigian and Prendergast (2005), have pointed out the existence of the team problem in shopping malls leasing operation. It is natural that the Nash-in-Nash framework could be a valuable tool for analyzing such situations.

References

Abbring, Jaap H., Pierre-André Chiappori, and Jean Pinquet. 2003. "Moral Hazard and Dynamic Insurance Data." *Journal of the European Economic Association*, 1(4): 767–820.

Abbring, Jaap H., Pierre-André Chiappori, James J. Heckman, and Jean Pinquet. 2003. "Adverse Selection and Moral Hazard in Insurance: Can Dynamic Data Help to Distinguish?" *Journal of the European Economic Association*, 1(2/3): 512–521.

[43]Several set of researches analyze the bargaining over contracts when there is an agency problem: for example, Pitchford (1998); Balkenborg (2001); Demougin and Helm (2006); Yao (2012); Li, Xiao and Yao (2013).

Ackerberg, Daniel A., and Maristella Botticini. 2002. "Endogenous Matching and the Empirical Determinants of Contract Form." *Journal of Political Economy*, 110(3): 564–591.

Allen, Douglas, and Dean Lueck. 1992. "Contract Choice in Modern Agriculture: Cash Rent versus Cropshare." *Journal of Law and Economics*, 35(2): 397–426.

Ambrus, Attila, Eric Chaney, and Igor Salitskiy. 2018. "Pirates of the Mediterranean: An empirical investigation of bargaining with asymmetric information." *Quantitative Economics*, 9(1): 217–246.

Ater, Itai, Yael Elster, David Genesove, and Eran B Hoffmann. 2022. "Must Agreements Be Kept? Residential Leases During Covid-19." *Economic Journal*, 133(649): 477–492.

Ausubel, Lawrence M., Peter Cramton, and Raymond J. Deneckere. 2002. "Bargaining with incomplete information." In Vol. 3 of *Handbook of Game Theory with Economic Applications*, ed. Robert Aumann and Sergiu Hart, 1897–1945. Elsevier.

Backus, Matthew, Thomas Blake, Brad Larsen, and Steven Tadelis. 2020. "Sequential Bargaining in the Field: Evidence from Millions of Online Bargaining Interactions." *Quarterly Journal of Economics*, 135(3): 1319–1361.

Balkenborg, Dieter. 2001. "How Liable Should a Lender Be? The Case of Judgment-Proof Firms and Environmental Risk: Comment." *American Economic Review*, 91(3): 731–738.

Benjamin, John D., Glenn W. Boyle, and C.F. Sirmans. 1992. "Price discrimination in shopping center leases." *Journal of Urban Economics*, 32(3): 299–317.

Benmelech, Efraim, and Nittai K. Bergman. 2008. "Liquidation Values and the Credibility of Financial Contract Renegotiation: Evidence from U.S. Airlines." *Quarterly Journal of Economics*, 123(4): 1635–1677.

Bhattacharyya, Sugato, and Francine Lafontaine. 1995. "Double-Sided Moral Hazard and the Nature of Share Contracts." *RAND Journal of Economics*, 26(4): 761–781.

Brueckner, Jan K. 1993. "Inter-store Externalities and Space Allocation in Shopping Centers." *Journal of Real Estate Finance and Economics*, 7(1): 5–16.

Carroll, Gabriel. 2015. "Robustness and Linear Contracts." *American Economic Review*, 105(2): 536–63.

Chiappori, Pierre-Andre, Bernard Salanie, and Julie Valentin. 1999. "Early Starters versus Late Beginners." *Journal of Political Economy*, 107(4): 731–760.

Collard-Wexler, Allan, Gautam Gowrisankaran, and Robin S. Lee. 2019. ""Nash-in-Nash" Bargaining: A Microfoundation for Applied Work." *Journal of Political Economy*, 127(1): 163–195.

Conlon, Christopher T., and Julie Holland Mortimer. 2021. "Efficiency and Foreclosure Effects of Vertical Rebates: Empirical Evidence." *Journal of Political Economy*, 129(12): 3357–3404.

Crawford, Gregory S., and Ali Yurukoglu. 2012. "The Welfare Effects of Bundling in Multichannel Television Markets." *American Economic Review*, 102(2): 643–85.

Crawford, Gregory S., Robin S. Lee, Michael D. Whinston, and Ali Yurukoglu. 2018. "The Welfare Effects of Vertical Integration in Multichannel Television Markets." *Econometrica*, 86(3): 891–954.

de Clippel, Geoffroy, Jack Fanning, and Kareen Rozen. 2022. "Bargaining over Contingent Contracts under Incomplete Information." *American Economic Review*, 112(5): 1522–54.

Demougin, Dominique, and Carsten Helm. 2006. "Moral Hazard and Bargaining Power." *German Economic Review*, 7(4): 463–470.

Deneckere, Raymond, and Meng-Yu Liang. 2006. "Bargaining with Interdependent Values." *Econometrica*, 74(5): 1309–1364.

Dewatripont, Mathias. 1989. "Renegotiation and Information Revelation over Time: The Case of Optimal Labor Contracts." *Quarterly Journal of Economics*, 104(3): 589–619.

D'Haultfœuille, Xavier, and Philippe Février. 2020. "The provision of wage incentives: A structural estimation using contracts variation." *Quantitative Economics*, 11(1): 349–397.

Dionne, Georges, and Neil A. Doherty. 1994. "Adverse Selection, Commitment, and Renegotiation: Extension to and Evidence from Insurance Markets." *Journal of Political Economy*, 102(2): 209–235.

Gagnepain, Philippe, Marc Ivaldi, and David Martimort. 2013. "The Cost of Contract Renegotiation: Evidence from the Local Public Sector." *American Economic Review*, 103(6): 2352–83.

Gilboa, Itzhak, and David Schmeidler. 1989. "Maxmin expected utility with non-unique prior." *Journal of Mathematical Economics*, 18(2): 141–153.

Goldberg, Victor P. 1976. "Regulation and Administered Contracts." *Bell Journal of Economics*, 7: 426–448.

Gould, Eric D., B. Peter Pashigian, and Canice J. Prendergast. 2005. "Contracts, Externalities, and Incentives in Shopping Malls." *Review of Economics and Statistics*, 87(3): 411–422.

Gowrisankaran, Gautam, Aviv Nevo, and Robert Town. 2015. "Mergers When Prices Are Negotiated: Evidence from the Hospital Industry." *American Economic Review*, 105(1): 172–203.

Grossman, Sanford J., and Oliver D. Hart. 1986. "The Costs and Benefits of Ownership: A Theory of Vertical and Lateral Integration." *Journal of Political Economy*, 94(4): 691–719.

Harris, Milton, and Bengt Holmstrom. 1982. "A Theory of Wage Dynamics." *Review of Economic Studies*, 49(3): 315–333.

Harsanyi, John C., and Reinhard Selten. 1972. "A Generalized Nash Solution for Two-Person Bargaining Games with Incomplete Information." *Management Science*, 18(5): P80–P106.

Hart, Oliver, and John Moore. 1990. "Property Rights and the Nature of the Firm." *Journal of Political Economy*, 98(6): 1119–1158.

Hendel, Igal, and Alessandro Lizzeri. 2003. "The Role of Commitment in Dynamic Contracts: Evidence from Life Insurance*." *Quarterly Journal of Economics*, 118(1): 299–328.

Holmstrom, Bengt, and Paul Milgrom. 1987. "Aggregation and Linearity in the Provision of Intertemporal Incentives." *Econometrica*, 55(2): 303–328.

Innes, Robert D. 1990. "Limited liability and incentive contracting with ex-ante action choices." *Journal of Economic Theory*, 52(1): 45–67.

Joskow, Paul L. 1987. "Contract Duration and Relationship-Specific Investments: Empirical Evidence from Coal Markets." *American Economic Review*, 77(1): 168–185.

Joskow, Paul L. 1990. "The Performance of Long-Term Contracts: Further Evidence from Coal Markets." *RAND Journal of Economics*, 21(2): 251–274.

Kihlstrom, Richard E., and Alvin E. Roth. 1982. "Risk Aversion and the Negotiation of Insurance Contracts." *The Journal of Risk and Insurance*, 49(3): 372–387.

Krasnokutskaya, Elena, and Katja Seim. 2011. "Bid Preference Programs and Participation in Highway Procurement Auctions." *American Economic Review*, 101(6): 2653–86.

Laffont, Jean-Jacques, and Jean Tirole. 1990. "Adverse Selection and Renegotiation in Procurement." *Review of Economic Studies*, 57(4): 597–625.

Lafontaine, Francine, and Kathryn L. Shaw. 1999. "The Dynamics of Franchise Contracting: Evidence from Panel Data." *Journal of Political Economy*, 107(5): 1041–1080.

Lafontaine, Francine, and Margaret E. Slade. 2013. "Inter-Firm Contracts: Evidence." In *The Handbook of Organizational Economics*, ed. Robert Gibbons and John Roberts, 958–1013. Princeton:Princeton University Press.

Larsen, Bradley J. 2020. "The Efficiency of Real-World Bargaining: Evidence from Wholesale Used-Auto Auctions." *Review of Economic Studies*, 88(2): 851–882.

Lazear, Edward P. 2000. "Performance Pay and Productivity." *American Economic Review*, 90(5): 1346–1361.

Lazear, Edward P. 2018. "Compensation and Incentives in the Workplace." *Journal of Economic Perspectives*, 32(3): 195–214.

Lee, Kangoh. 1995. "Optimal retail lease contracts: the principal-agent approach." *Regional Science and Urban Economics*, 25(6): 727–738.

Lee, Robin S., Michael D. Whinston, and Ali Yurukoglu. 2021. "Structural empirical analysis of contracting in vertical markets." In Vol. 4 of *Handbook of Industrial Organization*, ed. Kate Ho, Ali Hortaçsu and Alessandro Lizzeri, 673–742. Elsevier.

Levin, Dan, and James Smith. 1994. "Equilibrium in Auctions with Entry." *American Economic Review*, 84(3): 585–99.

Li, Sanxi, Hao Xiao, and Dongmin Yao. 2013. "Contract Bargaining with a Risk-Averse Agent." *B.E. Journal of Theoretical Economics*, 13(1): 285–301.

Loertscher, Simon, and Leslie M. Marx. 2022. "Incomplete Information Bargaining with Applications to Mergers, Investment, and Vertical Integration." *American Economic Review*, 112(2): 616–49.

Marmer, Vadim, Artyom Shneyerov, and Pai Xu. 2013. "What model for entry in first-price auctions? A nonparametric approach." *Journal of Econometrics*, 176(1): 46–58.

Merlo, Antonio, and Charles Wilson. 1995. "A Stochastic Model of Sequential Bargaining with Complete Information." *Econometrica*, 63(2): 371–399.

Merlo, Antonio, and Xun Tang. 2012. "Identification and Estimation of Stochastic Bargaining Models." *Econometrica*, 80(4): 1563–1604.

Monden, Aika, Katsuyoshi Takashima, and Yusuke Zennyo. 2021. "Revenue-Sharing Contracts under Demand Uncertainty in Shopping Center." *Real Estate Economics*, 49(2): 556–573.

Mortimer, Julie H. 2008. "Vertical Contracts in the Video Rental Industry1." *Review of Economic Studies*, 75(1): 165–199.

Myerson, Roger B. 1984. "Two-Person Bargaining Problems with Incomplete Information." *Econometrica*, 52(2): 461–487.

Petrin, Amil, and Kenneth Train. 2010. "A Control Function Approach to Endogeneity in Consumer Choice Models." *Journal of Marketing Research*, 47(1): 3–13.

Pitchford, Rohan. 1998. "Moral hazard and limited liability: The real effects of contract bargaining." *Economics Letters*, 61(2): 251–259.

Robles-Garcia, Claudia. 2019. "Competition and Incentives in Mortgage Markets: The Role of Brokers." Working paper.

Roth, Alvin E., and Uriel G. Rothblum. 1982. "Risk Aversion and Nash's Solution for Bargaining Games with Risky Outcomes." *Econometrica*, 50(3): 639–647.

Rubinstein, Ariel. 1982. "Perfect Equilibrium in a Bargaining Model." *Econometrica*, 50(1): 97–109.

Rubinstein, Ariel. 1985. "A Bargaining Model with Incomplete Information About Time Preferences." *Econometrica*, 53(5): 1151–1172.

Samuelson, William F. 1985. "Competitive bidding with entry costs." *Economics Letters*, 17(1): 53–57.

Sieg, Holger. 2000. "Estimating a Bargaining Model with Asymmetric Information: Evidence from Medical Malpractice Disputes." *Journal of Political Economy*, 108(5): 1006–1021.

Silveira, Bernardo S. 2017. "Bargaining With Asymmetric Information: An Empirical Study of Plea Negotiations." *Econometrica*, 85(2): 419–452.

Sobel, Joel. 1981. "Distortion of Utilities and the Bargaining Problem." *Econometrica*, 49(3): 597–619.

Stiglitz, Joseph E. 1974. "Incentives and Risk Sharing in Sharecropping." *Review of Economic Studies*, 41(2): 219–255.

Su, Che-Lin, and Kenneth L. Judd. 2012. "Constrained Optimization Approaches to Estimation of Structural Models." *Econometrica*, 80(5): 2213–2230.

Watanabe, Yasutora. 2005. "Learning and Bargaining in Dispute Resolution: Theory and Evidence from Medical Malpractice Litigation." Working Paper.

Wheaton, William C. 2000. "Percentage Rent in Retail Leasing: The Alignment of Landlord–Tenant Interests." *Real Estate Economics*, 28(2): 185–204.

Wooldridge, Jeffrey M. 2015. "Control Function Methods in Applied Econometrics." *Journal of Human Resources*, 50(2): 420–445.

Yao, Zhiyong. 2012. "Bargaining over incentive contracts." *Journal of Mathematical Economics*, 48(2): 98–106.

A Additional explanations, figures and tables

A.1 General rent structures

The general form of rent structure is defined by a set of parameters: *Fixed*, which represents the fixed amount of rent; a set of *Base*'s, which are the set of thresholds at which the commission rate changes; and a set of *Rate*'s, which are the commission rate applicable between these thresholds. A rent structure with K kinks is characterized by $K+2$ bases and $K+1$ rates. I denote the bases by Base_i for $i = 0, 1, \cdots, K+1$, and the rates by Rate_i for $i = 1, 2, \cdots$, where $\text{Base}_0 = 0$ and $\text{Base}_{K+1} = \infty$. Based on them, the rent is computed as follows

$$\begin{aligned}\text{Rent} =& \text{Fixed} \\ &+ \sum_{i=1} 1\left\{Sales \in [\text{Base}_{i-1}, \text{Base}_i]\right\} \\ &\times \left\{\text{Rate}_i \times (\text{Sales} - \text{Base}_{i-1}) + \sum_{j=1}^{i-1} \text{Rate}_j \times (\text{Base}_j - \text{Base}_{i-1})\right\}.\end{aligned}$$

.

I have a total of 619 contracts. As shown in Figure A.1, these contracts are qualitatively grouped based on the values of the parameters—Fixed, Bases, and Rates—into eight distinct groups, with the number of contracts in each group indicated at each leaf of the figure. I name the four major types of contracts: perfect-commission contract, fixed-rent contract, mixed-type contract, and dual-kinked contract.

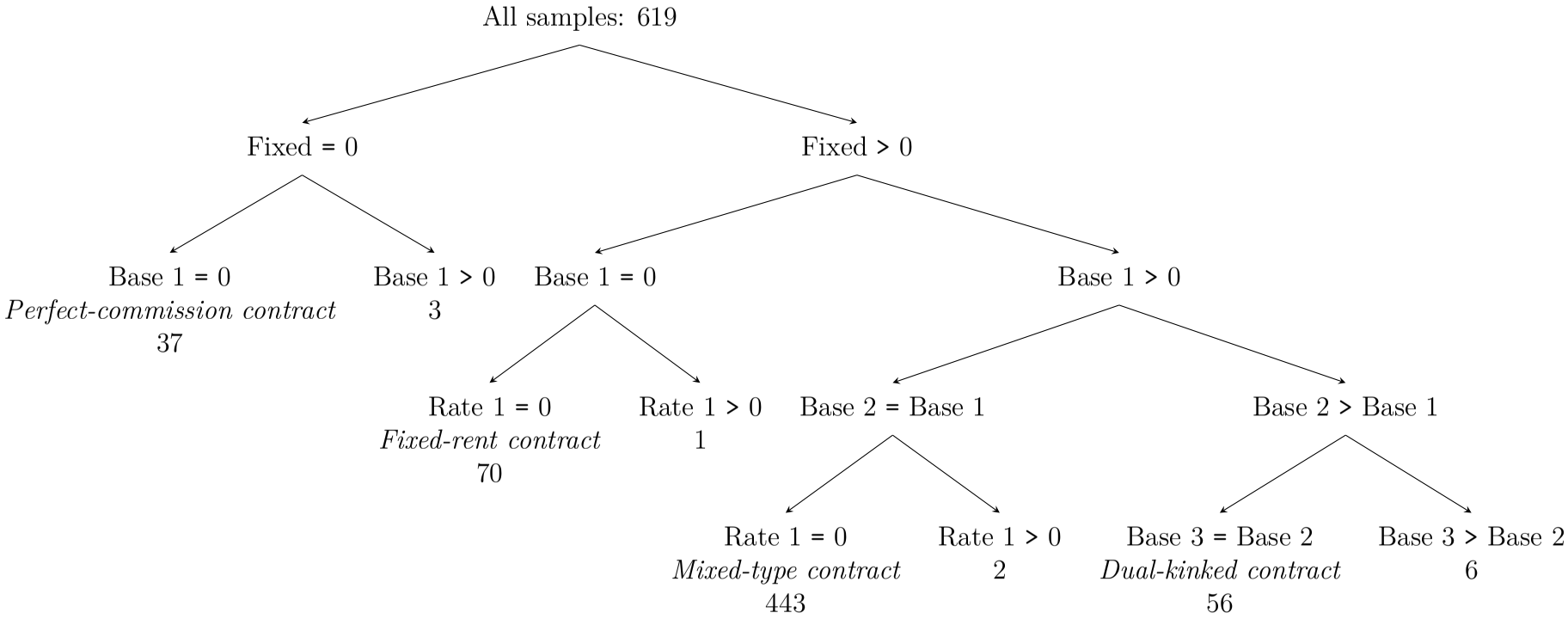

Figure A.1. Group of Contracts

Note: This figure illustrates the hierarchical structure of contracts across 618 samples. The tree splits samples based on Fixed, Bases and Rates, with nested conditions on additional variables (Base 1, Base 2, Base 3, and Rate 1). Each branch represents distinct contract groups, showing how various base and rate parameters define the segmentation. The numbers on each node represent the number of contracts in each subgroup.

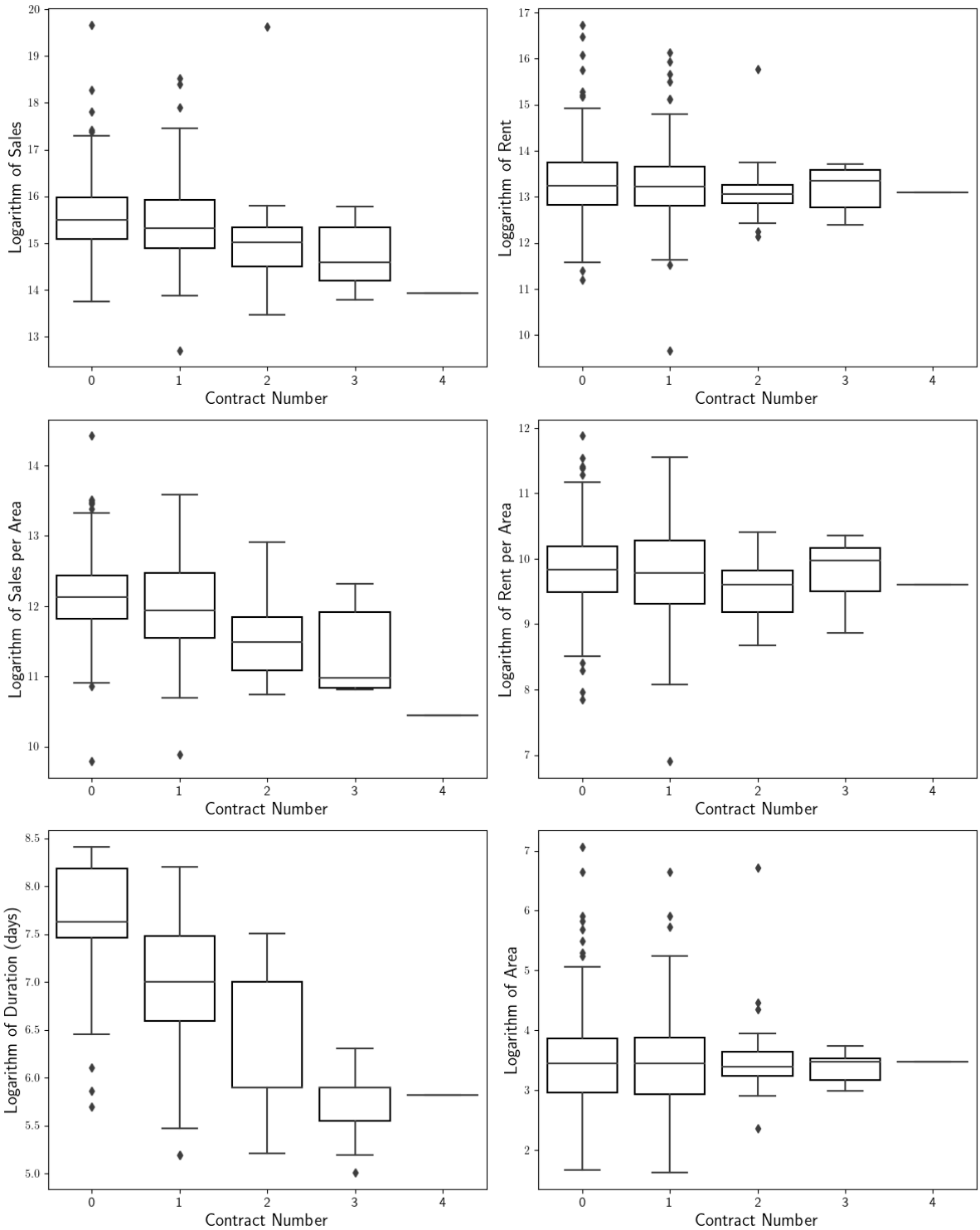

Figure A.2. Box Plots of Performance Measures and Characteristics

	Mall 0	Mall 1
Panel 1: Built-in parameters		
ρ_M	1.381	1.062
	(0.000)	(0.000)
ρ_i^{exit}	1.816	2.285
	(0.000)	(0.000)
Panel 2: Balance of bargaining powers		
constant	−0.196	0.327
	(0.000)	(0.000)
Log # of Tenants	0.209	0.270
	(0.000)	(0.000)
Log Total Customer	0.205	0.103
	(0.000)	(0.000)
Observed rank (% from the Above)	0.758	0.067
	(0.000)	(0.000)
Area	−0.434	−0.503
	(0.000)	(0.000)
Panel 3: Value of outside options		
constant	−0.423	−0.298
	(0.000)	(0.000)
Log new tenant search	−0.049	−0.102
	(0.000)	(0.000)
Residual in First Stage	0.100	0.409
	(0.000)	(0.000)
Panel 4: Disturbance		
σ_o	0.000	0.016
	(0.000)	(0.000)
σ_u	0.002	0.007
	(0.000)	(0.000)
Correlation	−0.317	−0.828
	(0.000)	(0.000)

Table A.1. Estimates of the Structural Model by Malls

	(1)			(2)			(3)		
	Rate	Base	Fixed	Rate	Base	Fixed	Rate	Base	Fixed
Contract Number	0.00840*	-0.354	-0.0250	0.00782*	-0.0735	0.00493	0.00807***	-0.0602	0.00526
	(0.00435)	(0.339)	(0.0486)	(0.00455)	(0.292)	(0.0463)	(0.00244)	(0.286)	(0.0454)
Area	0.0000762	0.134***	0.00923***	0.000120	0.0921***	0.00459***	0.000105	0.0857***	0.00468***
	(0.000111)	(0.00863)	(0.00124)	(0.000160)	(0.0103)	(0.00163)	(0.0000901)	(0.0106)	(0.00168)
Avg. Sales				-0.00102	-0.0573	0.000418	0.00204***	-0.135	0.00922
				(0.00114)	(0.0729)	(0.0116)	(0.000720)	(0.0843)	(0.0134)
Var. Sales				0.00147	0.631***	0.0574***	0.000881	0.671***	0.0552**
				(0.00215)	(0.137)	(0.0218)	(0.00116)	(0.136)	(0.0216)
Log BP (Uncertainty)							-0.0480***	-2.987*	-0.0569
							(0.0136)	(1.590)	(0.253)
Log BP (Risk)							0.125***	-2.154	0.341
							(0.0121)	(1.416)	(0.225)
N	90	90	90	90	90	90	90	90	90

Table A.2. SUR estimation Results (Mall 0)

		(1)			(2)			(3)	
	Rate	Base	Fixed	Rate	Base	Fixed	Rate	Base	Fixed
Contract Number	0.000532	-0.477	0.0494	-0.00494	0.164	0.0910	-0.000441	0.335	0.144***
	(0.00615)	(0.433)	(0.0611)	(0.00612)	(0.326)	(0.0595)	(0.00254)	(0.320)	(0.0535)
Area	-0.0000297	0.0773***	0.00558***	0.000353*	0.0466***	0.00501***	0.000121	0.00507	-0.00616*
	(0.000157)	(0.0110)	(0.00156)	(0.000189)	(0.0101)	(0.00184)	(0.000157)	(0.0198)	(0.00330)
Avg. Sales				-0.00152	0.469***	0.0161	0.00533***	0.461***	0.0274
				(0.00217)	(0.115)	(0.0211)	(0.000962)	(0.121)	(0.0202)
Var. Sales				-0.0115	-0.346	-0.0422	-0.00307	-0.130	0.0299
				(0.00769)	(0.410)	(0.0749)	(0.00321)	(0.404)	(0.0675)
Log BP (Uncertainty)							-0.0400***	-3.086**	-0.874***
							(0.0101)	(1.275)	(0.213)
Log BP (Risk)							0.0985***	-1.350	-0.157
							(0.00789)	(0.994)	(0.166)
N	62	62	62	62	62	62	62	62	62

Table A.3. SUR estimation Results (Mall 1)

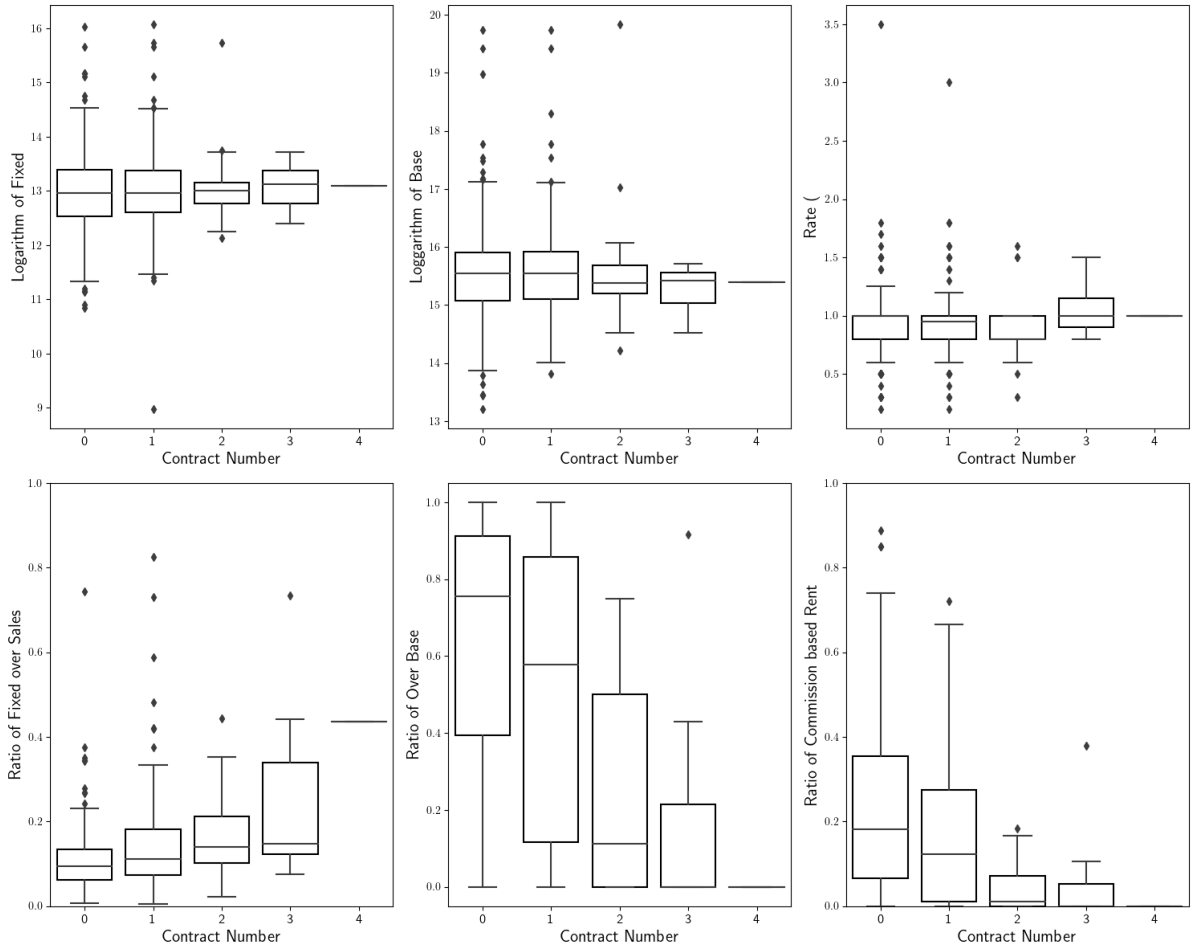

Figure A.3. Dynamic Change in Terms of Contract

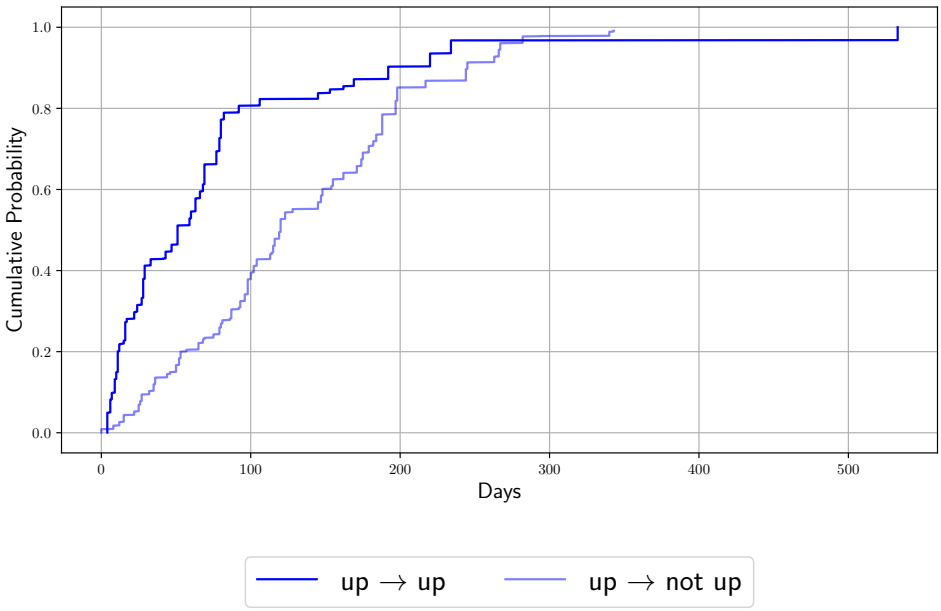

Figure A.4. Empirical Cumulative Distribution Functions of Length of Negotiations

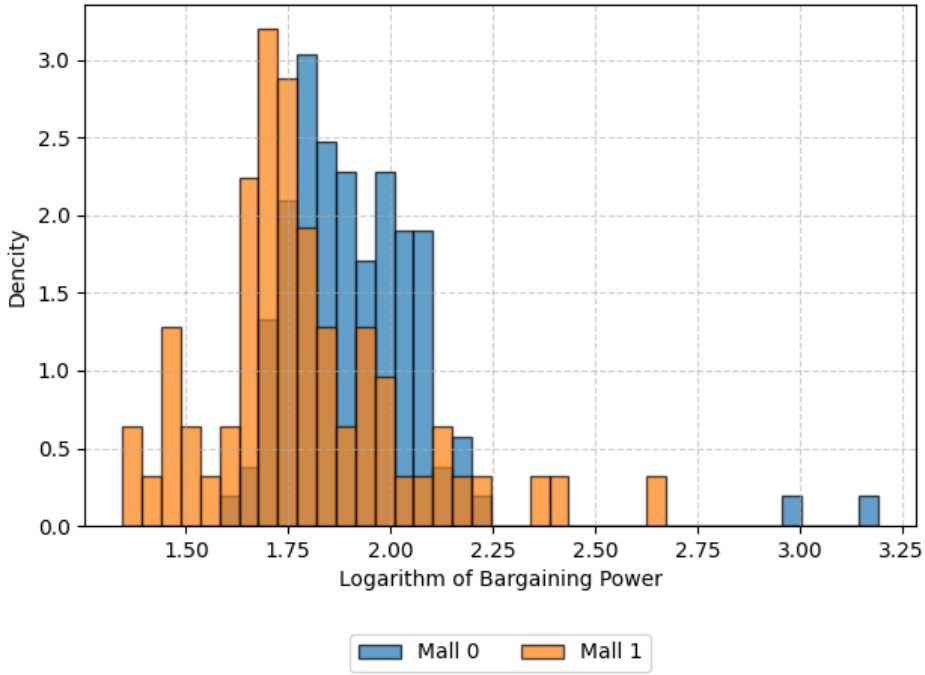

Figure A.5. Histograms of Logarithm of Balance of Bargaining Powers

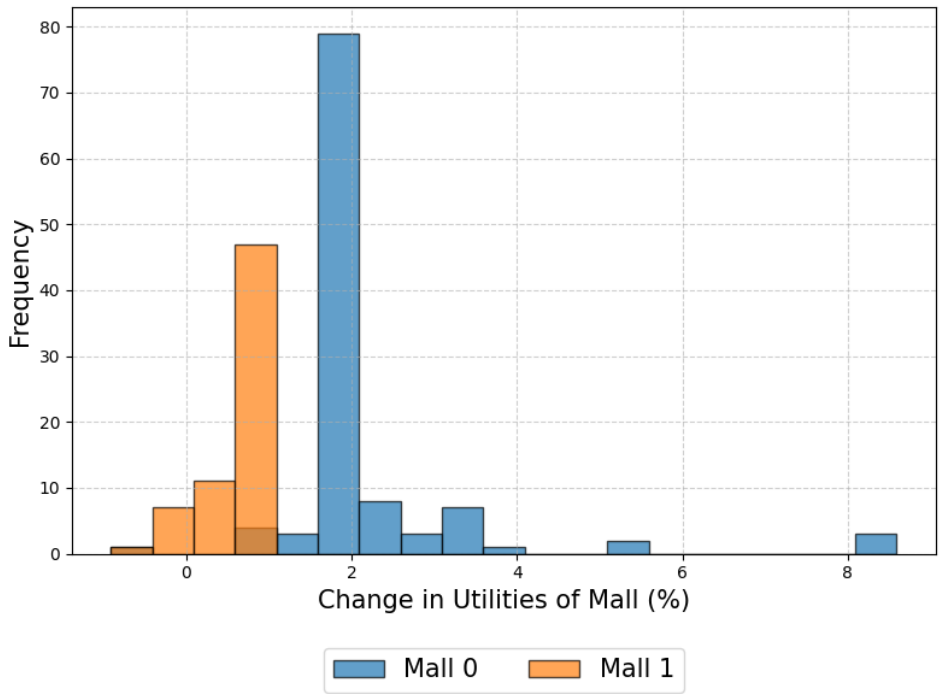

Figure A.6. Change in Surplus (%)

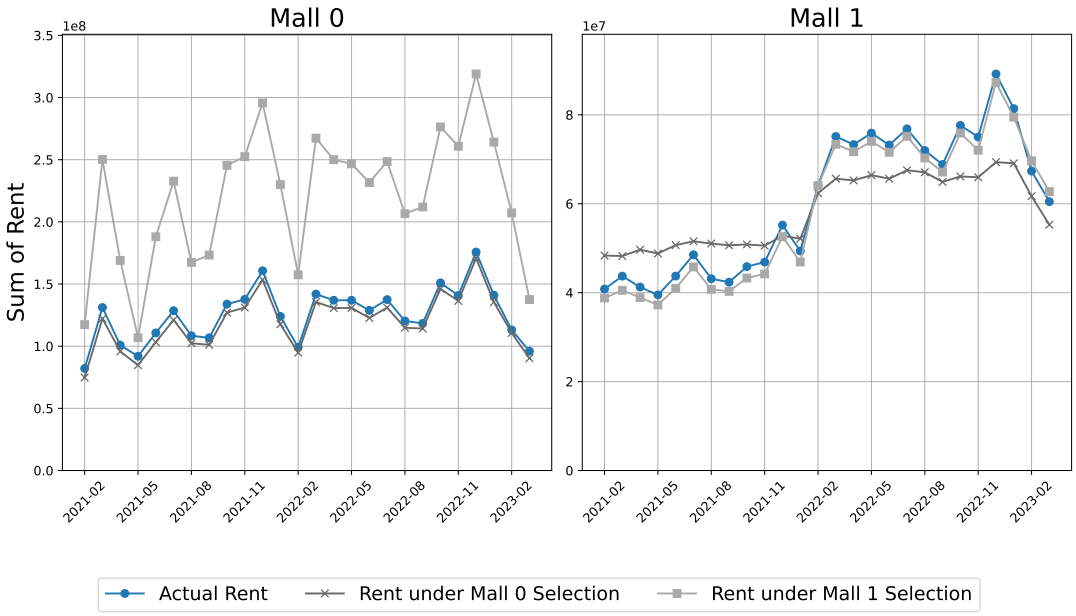

Figure A.7. Simulated Total Monthly Rents and Actual Rents

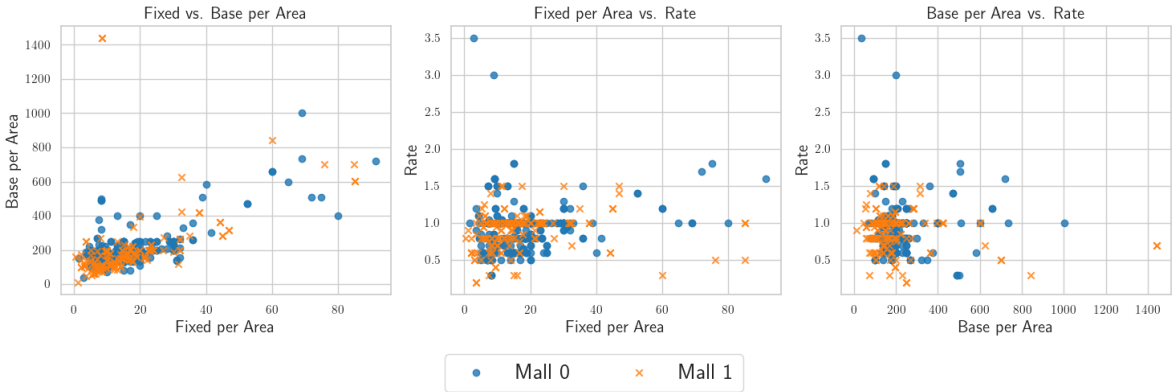

Figure A.8. Scatter Plots of Parameters of Mixed-type Contract

Note: "Fixed per Area" and "Base per Area" is scaled by 1,000 JPY. "Rate" is percentile scale. Blue circle represents the sample in Mall 0 and orange cross represents the sample in Mall 1.

B Additional analysis

B.1 Interaction between the parameters of rent structure

The scatter plots in Figure A.8 illustrate the interrelationships among the three parameters. Fixed and Base show a positive correlation, which is expected since shopping malls aim to increase the likelihood of earning commission from tenants with a lower Fixed value. In contrast, no clear relationship is observed between Rate and either Fixed or Base, even though they should be positively correlated based on the roles of Base and Rate, as discussed in Section 2. In Appendix B.2, I further verify that these variations cannot be fully attributed to fixed differences between the shopping malls or their tenants by focusing on brands that are common to both shopping malls.

B.2 Variation within common brands

The observed variation in the rent structures cannot be fully attributed to fixed differences in preferences between the shopping malls or their tenants. When analyzing common brands in both malls, as summarized in Table A.4, the rent structure distributions appear comparable: where the contract type is numerated according to the order of leaves in Figure A.1 from the left. This suggests that the mall-specific factors do not significantly influence the rent structures for these brands. Moreover, for common tenants, the parameters of the rent structures vary between the two shopping malls. Figure A.9 illustrates the parameters of the mixed-type contracts across both malls, highlighting

these differences.

Contract Type	1	2	3	5	6	7	8
Mall 0	2	0	10	58	2	1	2
Mall 1	7	1	11	44	0	7	0

Table A.4. Distribution of Rent Structures of Common Brands by Malls

Note: This table shows the distribution of rent structures for common brands across Mall 0 and Mall 1. The contract types are listed from 1 to 8, which are indexed according to the leaves in Figure A.1.

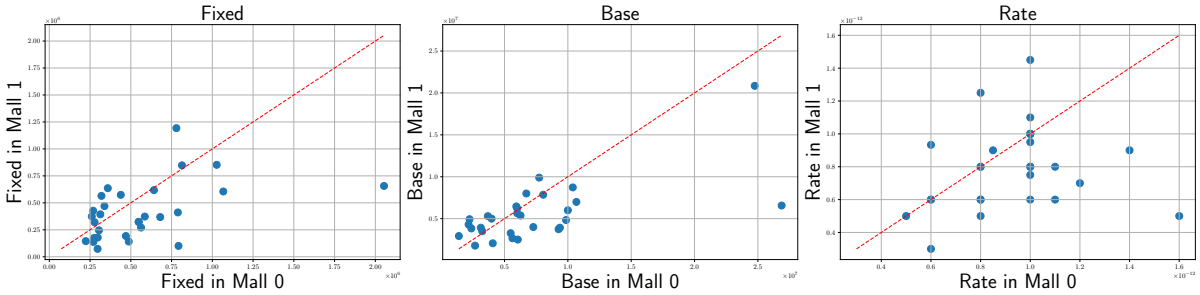

Figure A.9. Difference in Contracts of Common Tenants by Malls

Note: Comparison of the parameters of a contract between Mall 0 and Mall 1. The figure consists of three scatter plots, each comparing the Fixed, Bases, and Rates of common tenants across the two malls. The horizontal axis represents the values for Mall 0, while the vertical axis represents the corresponding values for Mall 1. The plots demonstrate how similar or different the contract parameters are for the same brands in the two malls.

B.3 Potential factor: initial offer

One potential caveat of the regression analysis of Table 2 is that I cannot control the negotiation process. Here, I use meeting minutes data to partially treat this point and show that the past performance affects the internal margins.

To analyze each renewal negotiation, I introduce a method to represent qualitative changes from the ongoing contract terms. When a set of parameters of a mixed-type contract is given, by checking the change in the amount of rent, the relationship from the ongoing ones is classified into the following four groups: *same* refers to the case where all three parameters are the same; *up* indicates the case where the new mixed-type contract increases the expected rent—such as when the fixed increases, the base decreases, the rate increases, or combinations of these changes; *down* represents the opposite of the case

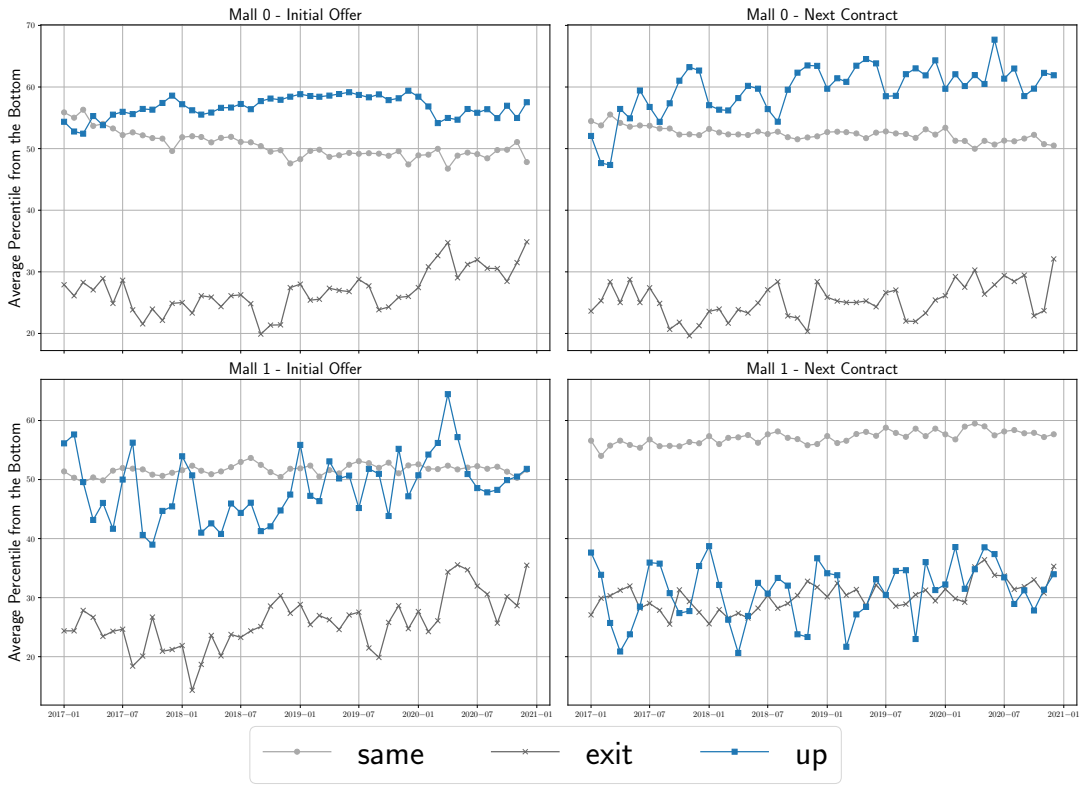

Figure A.10. Average Monthly Rank of Sales per Area by Initial Offer and Next Contract

Note: The top plot shows the average sales per area ranking in Mall 0, while the bottom plot represents Mall 1. Each plot tracks the changes in average rankings over time, distinguishing between tenants' initial offer and their next contract (same, exit, or up). The vertical axis represents the average rank of sales per area, with lower values indicating higher ranks, and the horizontal axis covers the years 2017 to 2021, which is before the throughout renewal of both shopping malls.

of up; and *updown* refers to cases combining both upward and downward adjustments, such as when the rate increases while the fixed component decreases.

Based on the above categorization, I again find an evidence that the change in contract terms reflect the past performance. Figure A.10 presents four panels depicting the monthly trajectories of tenants' average ranks of sales per area within the shopping mall, categorized by the type of initial offer and the next contract. The upper two panels correspond to Mall 0, while the lower two panels represent Mall 1. In the left panels, tenants are categorized by their initial offers in the renewal negotiation, and in the right panels, they are grouped by the type of the next contract. For Mall 1, tenants who received an up offer were ranked similarly to those whose initial offer was "same". However, when examining the next contract, the up offer was agreed only with tenants ranked similarly to those exiting the shopping mall who is obviously worse performers. At the same time, for Mall 0, I do not find the similar patterns.

Initial Offer \ Next Contract	**exit**	**same**	**up**	**down**	**updown**	**TOTAL**
exit	52	3	1	2	2	60
same	15	137	11	13	13	189
up	6	60	49	5	6	126
down	5	6	5	11	5	32
updown	1	1	3	5	9	19
TOTAL	79	207	69	36	35	426

Table A.5. Initial Offer and Resulting Contract

Note: The table presents the relationship between the first initial offer (rows) and the resulting contract type (columns). Both the initial offer and the resulting contracts are categorized into five groups: exit, same, up, down, and updown. The numbers in the cells indicate the count of contracts corresponding to each combination of initial offer and resulting contract.

Figure A.10 suggests that changes in contracts reflect performance in some way, but from this alone, I cannot understand the paths and the reasons. It is natural to think that it affects bargaining strength as suggested in the professional interview, but that is not necessarily the case. This is because I am not capturing the benefits of contract changes due to changes in risk entailed with it. Even if the amount of rent increases, if the contract also significantly increases the variance of the rent, such changes may not be desirable for a risk-averse shopping mall. Furthermore, it is concerning that the patterns between Mall 0 and Mall 1 are clearly different. I cannot distinguish whether this is because each mall reacts differently in how they change contracts based on attributes like past sales, or because each mall has its own tendencies in the contracts they use—for example, changes that increase the amount may not be a significant issue in Mall 0. Reflecting these concerns, in my main analysis, I build a structural model and estimate it to clarify the determinants of the terms of contract and their changes.

B.4 Exist decision

Using the above classification, Table A.5 shows the results of categorizing the initial offers observed in the meeting minutes and the negotiation results, termed the *Next contracts*. Note that *exit* denotes an offer for the tenant to exit.

First, I find that, on average, shopping malls prefer to make some changes to the contract terms. In the initial offers, the proportion of "same" contracts, excluding exits, is 51.64%. I also see that exit offers are not very negotiable; 86.67% of exit offers actually result in an exit. Furthermore, among the negotiations that resulted in an exit, 65.82%

were due to exit offers, and only 7.38% resulted in an exit among the negotiations starting with some category except exit. Offers other than exit are negotiable, with the proportion where the initial offer and the next contract belong to the same category being 56.28%. Particularly, in cases where the initial offer is "up," excluding cases that resulted in an exit, the next contract is "same" in 50% of the samples. Looking only at the next contract, among samples where the next contract is not exit, the proportion that settled on "same" is 59.65%, indicating that the majority remain persistent over time. My data indicates that the involved parties intend some form of change in the contract terms whereas the terms actually appear persistent when comparing the current contract with the next one[44].

B.5 Misperception about balance of bargaining powers

Due to externalities between tenants, sales or sales per unit area may not accurately reflect a tenant's true sales potential. Specifically, one professional noted: "Certain types of tenants seem to have a unique ability to draw in customers, but not all of those customers make purchases at that tenant. Some may only window shop and then be reminded to buy something from a different tenant. While I typically rely on sales per unit area to assess tenant performance, I am interested in capturing this kind of underlying potential if possible." In this section, I use a simple decomposition method to recover such a true potential of the tenants and then check if the estimated balance of bargaining powers reflect them.

To avoid the complexity introduced by differences in the average spend per customer, I use the number of customers as a performance measure. The number of customers (x_{ikt}) is modeled as follows:

$$x_{ikt} = \delta_i + \sum_{j \neq i, j \in \mathcal{T}_{kt}} \alpha_{ij} \delta_j + \varepsilon_{ikt},$$

where:

- δ_i: baseline customer drawing power of tenant i
- α_{ij}: the proportion of customers who visit tenant j and also stop by tenant i for some reason

[44]This persistence in contract terms was also observed in existing literature, such as in Lafontaine and Shaw (1999)

- ε_{ikt}: disturbance term

When I assume that α is constant, the first equation is

$$x_{ikt} = \delta_i + \alpha \sum_{j \neq i, j \in \mathcal{T}_{kt}} \delta_j + \varepsilon_{ikt}.$$

For any pair (i, j) in Mall k, I have the following equation for the difference of the two number of customers:

$$x_{ikt} - x_{jkt} = (\delta_i - \delta_j)(1 - \alpha) + \varepsilon_{ikt} - \varepsilon_{jkt}.$$

When there are more than four tenants, I can identify and estimate $(1 - \alpha)\delta_i$ for all the tenants. This is enough to determine the relative rank of the tenants based on this "true customer drawing power."

To estimate the decomposition above, I rely on the number of customers aggregated weekly for each tenant. Using weekly-aggregated data increases the sample size, which is a challenge in any fixed-effect model. I rank the tenants within each shopping mall based on the recovered value of $(1 - \alpha)\delta_i$.

In my main analysis, I regress the estimated balance of bargaining power on this rank. Specifically, I calculate the percentile rank of each tenant within a shopping mall, starting from the bottom, and use it as an independent variable in the regression. The regression results are summarized in Table A.6. When controlling the covariates relevant with the tenant and the shopping mall itself, which are described in my main analysis section, the true potential is not correlated with the estimated balance of bargaining powers as shown in the first row.

This indicates that the shopping mall's concern is valid. They cannot rely on the "true potential" of tenants when defining the balance of powers with them. One possible future direction is to analyze the counterfactual scenario when they can use this true potential when determining the power balance.

B.6 Detail procedure of counterfactual analysis

Here I describe the detail procedure of the estimation of the selection mechanism and the subsequent counterfactual analysis.

	(1)	(2)	(3)	(4)
Potential (% from the Bottom)	-0.110*	-0.0791	0.0109	0.0218
	(0.0660)	(0.0696)	(0.0726)	(0.0745)
ln B	-0.0473	-0.0601	-0.455***	-0.479***
	(0.114)	(0.110)	(0.119)	(0.116)
Contract Number	0.0499*	0.0942*	0.0165	0.0418
	(0.0261)	(0.0477)	(0.0224)	(0.0362)
N	152	152	152	152
adj. R^2	0.184	0.216	0.456	0.468
Mall controls		√		√
Tenant controls			√	√

Standard errors in parentheses
* p<0.1, ** p<0.05, *** p<0.01

Table A.6. Bargaining Powers and True Potential

When estimating the selection mechanism, I basically follow the same SUR model which generates Table A.2 and Table A.3. I have the two deviations. First, I use the logarithm values of Fixed, Base, and Rate as the dependent variables in the SUR model. This assures the non-negativity of the simulated values of them. Second, I add several set of covariates in addition to the covariates used in Table A.2 and Table A.3. Specifically, I add the polynomial terms of the balance of bargaining powers and the year dummy variable[45]. This inclusion is to make the estimated selection mechanism fit well to the actual amount of rent.

When simulating counterfactual rent structures, I first use the estimated parameters from the SUR model to recover the expected values of the logarithms of Fixed, Base, and Rate. Next, using the estimated variance-covariance matrix, I simulate 100 error terms for each of the three values to generate the simulated rent structures. For each simulated rent structure, I compute the counterfactual rent based on the actual sales history, and then average these values to determine the counterfactual rent collected for each month.

[45]This variables takes binary values: before 2022 or after 2022. This is because my data period is 2021, 2022, and the beginning two months of 2023.

C Proofs

Lemma 5. *For any affine contract (f, r), the expected utility of T and M are written as follows:*

$$\mathbb{E}\left[U_T\left(-f+(1-r)S\right)\right] = -e^{-\rho_T\left(-f+(1-r)\mu-\frac{\sigma^2}{2}(1-r)\rho_T\right)}$$

and

$$\mathbb{E}\left[U_M\left(I+f+rS\right)\right] = -e^{-\rho_M\left(I+f+r\mu-\frac{\sigma^2}{2}\rho_M\right)}.$$

Proof. For M,

$$\begin{aligned}\mathbb{E}\left[U_M(I+f+rS)\right] &= e^{-\rho_M(I+f)}\mathbb{E}\left[-e^{-\rho_M rS}\right] \\ &= -e^{-\rho_M(I+f)}e^{-\rho_M(r\mu-\frac{\sigma^2 r^2}{2}\rho_M)} = U_M\left((I+f+r\mu-\frac{\sigma^2 r^2}{2}\rho_M\right).\end{aligned}$$

For tenant side, from the same computation, I get the result. □

Proof of Lemma 1 Pick a mixed type contract (f, b, r). By Lemma 5, what I want to show is that the following equalities hold for some pair $(\tilde{f}, \tilde{r})$:

$$\begin{cases} EU_T(f,b,r) \equiv \mathbb{E}\left[U_T\left(S-f-r\max\{0,S-b\}\right)\right] = -e^{-\rho_T\left(-\tilde{f}+(1-\tilde{r})\mu-\frac{\sigma^2}{2}(1-\tilde{r})\rho_T\right)} \\ EU_M(f,b,r) \equiv \mathbb{E}\left[U_M\left(I+f+r\max\{0,S-b\}\right)\right] = -e^{-\rho_M\left(I+\tilde{f}+\tilde{r}\mu-\frac{\sigma^2}{2}\rho_M\right)} \end{cases}$$

From the above equations, if there is such an affine contract, I have

$$-\frac{\sigma^2}{2}(\rho_T+\rho_M)\left(\tilde{r}-\frac{\rho_T}{\rho_T+\rho_M}\right)^2 + I + \mu - \frac{\sigma^2}{2}\frac{\rho_T\rho_M}{\rho_T+\rho_M} + \frac{1}{\rho_T}\ln(-EU_T) + \frac{1}{\rho_M}\ln(-EU_M) = 0.$$

Hence, if the above quadratic equation with respect to $\tilde{r}$ has at least one solution, I can determine a $\tilde{r}$ and the corresponding $\tilde{f}$ is also determined by the initial equations.

As the worst case, I think about the case of $I = 0$. I argue that the following term

must be positive for all the triplet of (f, b, r):

$$\mu - \frac{\sigma^2}{2}\frac{\rho_T\rho_M}{\rho_T+\rho_M} + \frac{1}{\rho_T}\ln(-EU_T(f,b,r)) + \frac{1}{\rho_M}\ln(-EU_M(f,b,r)).$$

I can remove the fixed component from the above:

$$\mu - \frac{\sigma^2}{2}\frac{\rho_T\rho_M}{\rho_T+\rho_M} + \frac{1}{\rho_T}\ln\mathbb{E}\left[e^{-\rho_T(S-r\max\{0,S-b\})}\right] + \frac{1}{\rho_M}\ln\mathbb{E}\left[e^{-\rho_M(r\max\{0,S-b\})}\right]. \quad (7)$$

I firs show that (7) is positive for all r when $b \to \infty$:

$$\mu - \frac{\sigma^2}{2}\frac{\rho_T\rho_M}{\rho_T+\rho_M} + \frac{1}{\rho_T}\ln\mathbb{E}\left[e^{-\rho_T S}\right] = \frac{\sigma^2}{2}\frac{\rho_T^2}{\rho_T+\rho_M} > 0.$$

In the following, I show that (7) is monotonically decreasing with respect to b for any value of r. If so, (7) is always positive for all the mixed-type contract.

This is directly proven by computing the derivative of (7) with respect to b. By simple computation, the sign of the derivative is equal to the sign of the following term:

$$\mathbb{E}\left[\mathbf{1}\{S<b\}e^{-\rho_T S}\right]e^{\rho_M rb}\mathbb{E}\left[\mathbf{1}\{S>b\}e^{-\rho_M rS}\right] - \mathbb{E}\left[\mathbf{1}\{S<b\}\right]e^{-\rho_T rb}\mathbb{E}\left[\mathbf{1}\{S>b\}e^{-\rho_T(1-r)S}\right]$$

The equivalent condition that the above term is negative is

$$\mathbb{E}\left[e^{-\rho_T S} \mid S>b\right] < \mathbb{E}\left[e^{-\rho_T S}\frac{e^{\rho_T(S-b)}}{\mathbb{E}\left[e^{-\rho_M r(S'-b)} \mid S'>b\right]} \mid S>b\right].$$

This condition is true because $e^{\rho_T(S-b)} > 1 \geq e^{-\rho_M(S-b)}$ for all the case where $S > b$.

Proof of Lemma 2 The bargaining frontier is characterized as the solution of the following maximization problem: for some value of u_M,

$$\max_{(f,r)\in\mathbb{R}_+^2} \mathbb{E}\left[e^{-\rho_T(J-f+(1-r)S)}\right]$$
$$\text{s.t. } \mathbb{E}\left[e^{-\rho_M(I+f+rS)}\right] \geq u_M.$$

Here, I directly solve this maximization problem to characterize the bargaining frontier of this problem.

From Lemma 5, the problem is written as follows:

$$\begin{aligned} \max_{(f,r)\in\mathbb{R}_+^2} \quad & -\frac{\sigma^2\rho_T}{2}\left(r-\left(1-\frac{\mu}{\sigma^2\rho_T}\right)\right)^2 - f + \frac{\mu^2}{2\sigma^2\rho_T} \\ \text{s.t.} \quad & -\frac{\sigma^2\rho_M}{2}\left(r-\frac{\mu}{\sigma^2\rho_M}\right)^2 + I + f + \frac{\mu^2}{2\sigma^2\rho_M} + \frac{1}{\rho_M}\ln(-u_M) \geq 0. \end{aligned} \tag{8}$$

I solve this problem in the following sequence: first I fix f and compute the optimal r and the corresponding frontier. then I compute the envelope of the frontier by searching over f. This sequential analysis provides us with the intuition about the connection to the perfect commission contract.

I fix a f. Let $r^\star$ be the optimal value of r and obj be the value of the objective function in (8). Then, by direct calculation, the solution of the above maximization problem is described as follows: there are three cases about the relative size of $\frac{\mu}{\sigma^2}$ with respect to the risk aversions.

1. $\frac{\mu}{\sigma^2} > \rho_T$

   (a) $u_M \leq U_M(I+f)$

$$r^\star = 0,\ obj = \mu - \frac{\sigma^2}{2}\rho_T - f$$

   (b) $U_M(I+f) < u_M \leq U_M\left(I+f+\frac{\mu^2}{2\sigma^2\rho_M}\right)$

$$r^\star = \hat{r}^-,\ obj = -\frac{\sigma^2\rho_T}{2}\left(\hat{r}^- - \left(1-\frac{\mu}{\sigma^2\rho_T}\right)\right)^2 - f + \frac{\mu^2}{2\sigma^2\rho_T}$$

2. $\rho_T \geq \frac{\mu}{\sigma^2} > \frac{\rho_T\rho_M}{\rho_T+\rho_M}$

   (a) $u_M \leq U_M\left(I+f+\frac{\mu^2}{2\sigma^2\rho_M} - \frac{1}{2\sigma^2\rho_M}\left(\frac{\rho_T+\rho_M}{\rho_T}\right)^2\left(\mu-\sigma^2\frac{\rho_T\rho_M}{\rho_T+\rho_M}\right)\right)$

$$r^\star = 1-\frac{\mu}{\sigma^2\rho_T},\ obj = -f + \frac{\mu^2}{2\sigma^2\rho_T}$$

   (b) $U_M\left(I+f+\frac{\mu^2}{2\sigma^2\rho_M} - \frac{1}{2\sigma^2\rho_M}\left(\frac{\rho_T+\rho_M}{\rho_T}\right)^2\left(\mu-\sigma^2\frac{\rho_T\rho_M}{\rho_T+\rho_M}\right)\right) < u_M \leq U_M\left(I+f+\frac{\mu^2}{2\sigma^2\rho_M}\right)$

$$r^\star = \hat{r}^-,\ obj = -\frac{\sigma^2\rho_T}{2}\left(\hat{r}^- - \left(1-\frac{\mu}{\sigma^2\rho_T}\right)\right)^2 - f + \frac{\mu^2}{2\sigma^2\rho_T}$$

3. $\frac{\rho_T\rho_M}{\rho_T+\rho_M} \geq \frac{\mu}{\sigma^2}$

(a) $u_M \leq U_M\left(I + f + \frac{\mu^2}{2\sigma^2\rho_M} - \frac{1}{2\sigma^2\rho_M}\left(\frac{\rho_T+\rho_M}{\rho_T}\right)^2\left(\mu - \sigma^2\frac{\rho_T\rho_M}{\rho_T+\rho_M}\right)\right)$

$$r^\star = 1 - \frac{\mu}{\sigma^2\rho_T},\ obj = -f + \frac{\mu^2}{2\sigma^2\rho_T}$$

(b) $U_M\left(I + f + \frac{\mu^2}{2\sigma^2\rho_M} - \frac{1}{2\sigma^2\rho_M}\left(\frac{\rho_T+\rho_M}{\rho_T}\right)^2\left(\mu - \sigma^2\frac{\rho_T\rho_M}{\rho_T+\rho_M}\right)\right) < u_M \leq U_M\left(I + f + \frac{\mu^2}{2\sigma^2\rho_M}\right)$

$$r^\star = \hat{r}^+,\ obj = -\frac{\sigma^2\rho_T}{2}\left(\hat{r}^+ - \left(1 - \frac{\mu}{\sigma^2\rho_T}\right)\right)^2 - f + \frac{\mu^2}{2\sigma^2\rho_T}$$

where

$$\hat{r}^- = \frac{\mu - \sqrt{\mu^2 + 2\sigma^2\rho_M\left(I + f + \frac{1}{\rho_M}\ln(-u_M)\right)}}{\sigma^2\rho_M},\ \hat{r}^+ = \frac{\mu + \sqrt{\mu^2 + 2\sigma^2\rho_M\left(I + f + \frac{1}{\rho_M}\ln(-u_M)\right)}}{\sigma^2\rho_M}$$

Based on the above results, for every cases, by envelope theorem, I can characterize the optimal $r^\star$ and $f^\star$ as follows

$$r^\star = \frac{\rho_T}{\rho_T + \rho_M},\ f^\star = -I - \frac{1}{2\sigma^2\rho_M} + \frac{1}{2\sigma^2\rho_M}\left(\mu - \frac{\rho_T\rho_M}{\rho_T + \rho_M}\sigma^2\right)^2 - \frac{1}{\rho_M}\ln(-u_M).$$

This gives the condition where the optimal contract term includes positive fixed component:

$$u_M \geq c_2,$$

where

$$c_2 \equiv U_M\left(I + \frac{\mu^2}{2\sigma^2\rho_M} - \frac{1}{2\sigma^2\rho_M}\left(\mu - \frac{\rho_T\rho_M}{\rho_T + \rho_M}\sigma^2\right)^2\right).$$

And the envelop is directly computed as follows:

$$U_T\left(I + \mu - \frac{\sigma^2}{2}\frac{\rho_T\rho_M}{\rho_T + \rho_M} + \frac{1}{\rho_M}\ln(-u_M)\right).$$

Then, I have to consider the case where $u_M < c_2$: as I have seen above, this cor-

responds to the case where the optimal contract is a perfect commission contract. The Pareto frontier is characterized by the following maximization problem:

$$\begin{aligned}
&\max_{r\in\mathbb{R}_+} \ \mathbb{E}\left[U_T(J+(1-r)S)\right] \\
&\text{s.t. } \mathbb{E}\left[U_M(I+rS)\right] \geq u_M.
\end{aligned}$$

From Lemma 5, I transform the above into the following form:

$$\begin{aligned}
&\max_{r\in\mathbb{R}_+} \ U_T(J+(1-r)\mu - \frac{\sigma^2(1-r)^2}{2}\rho_T) \\
&\text{s.t. } U_M(I+r\mu - \frac{\sigma^2 r^2}{2}\rho_M) \geq u_M.
\end{aligned} \tag{9}$$

The objective function is increasing in it input, and so I have the following problem

$$\begin{aligned}
&\max_{r\in\mathbb{R}_+} \ -\frac{\sigma^2\rho_T}{2}r^2 + (\sigma^2\rho_T - \mu)r - \frac{\sigma^2\rho_T}{2} + \mu + J \\
&\text{s.t. } -\frac{\sigma^2\rho_M}{2}r^2 + \mu r + I + \frac{1}{\rho_M}\ln(-u_M) \geq 0.
\end{aligned}$$

I can solve (9) directly. In high sales case, i.e. $\frac{\mu}{\sigma^2} > \rho_T$, depending on the value of u_M, the solution $r^\star(u_M)$ to the problem and the value of the problem, which is written as $u_T^\star(u_M)$, is determined as follows:

$$\begin{aligned}
r^\star(u_M) &= \begin{cases} 0 & \text{if } u_M \leq U_M(I) \\ r^-(u_M) & \text{otherwise} \end{cases}, \\
u_T^\star(u_M) &= U_T(J+(1-r^\star(u_M))\mu - \frac{\sigma^2}{2}(1-r^\star(u_M))^2\rho_T),
\end{aligned}$$

where

$$r_2^-(u_M) \equiv \frac{\mu - \sqrt{\mu^2 + 2\sigma^2\rho_M\left(I + \frac{1}{\rho_M}\ln(-u_M)\right)}}{\sigma^2\rho_M}.$$

In the cases of upper and lower middle sales, i.e. $\frac{\rho_M}{\rho_M+\rho_T} \leq \frac{\mu}{\sigma^2} \leq \rho_T$, the solutions are

obtained as follows:

$$r^\star(u_M) = \begin{cases} 1 - \frac{\mu}{\sigma^2\rho_T} & \text{if } u_M \leq U_M\left(I + \frac{\mu^2}{2\sigma^2\rho_M} - \left(\frac{\rho_T+\rho_M}{\rho_T}\right)^2 \frac{1}{2\sigma^2\rho_M}\left(\mu - \frac{\rho_T\rho_M}{\rho_T+\rho_M}\sigma^2\right)^2\right) \\ r^-(u_M) & \text{otherwise} \end{cases},$$

$$u_T^\star(u_M) = U_T(J + (1 - r^\star(u_M))\mu - \frac{\sigma^2}{2}(1 - r^\star(u_M))^2\rho_T).$$

In the low sales case, i.e. $\frac{\mu}{\sigma^2} \leq \frac{\rho_M}{\rho_M+\rho_T}$, the solutions are obtained as follows:

$$r^\star(u_M) = \begin{cases} 1 - \frac{\mu}{\sigma^2\rho_T} & \text{if } u_M \leq U_M\left(I + \frac{\mu^2}{2\sigma^2\rho_M} - \left(\frac{\rho_T+\rho_M}{\rho_T}\right)^2 \frac{1}{2\sigma^2\rho_M}\left(\mu - \frac{\rho_T\rho_M}{\rho_T+\rho_M}\sigma^2\right)^2\right) \\ r^+(u_M) & \text{otherwise} \end{cases},$$

$$u_T^\star(u_M) = U_T(J + (1 - r^\star(u_M))\mu - \frac{\sigma^2}{2}(1 - r^\star(u_M))^2\rho_T),$$

where

$$r^+(u_M) \equiv \frac{\mu + \sqrt{\mu^2 + 2\sigma^2\rho_M\left(I + \frac{1}{\rho_M}\ln(-u_M)\right)}}{\sigma^2\rho_M}.$$

By summarizing this result, I get the claim.

Proof of Proposition 2 First of all, from Proposition 1, I have the explicit locus of the equilibrium surplus splits as follows: when I denote the expected utilities of M and T by u_M and u_T,

$$u_T = \frac{-Bu_M}{\frac{\rho_T}{\rho_M}c_M + \left(B - \frac{\rho_T}{\rho_M}\right)u_M}. \tag{10}$$

Using (10),

$$\begin{aligned}
\frac{\partial u_T}{\partial u_M} &= \frac{-B\frac{\rho_T}{\rho_M}c_M}{\left(\frac{\rho_T}{\rho_M}c_M + \left(B - \frac{\rho_T}{\rho_M}\right)u_M\right)^2} \\
&= \frac{-Bu_M}{\frac{\rho_T}{\rho_M}c_M + \left(B - \frac{\rho_T}{\rho_M}\right)u_M}\frac{\frac{\rho_T}{\rho_M}\frac{c_M}{u_M}}{\frac{\rho_T}{\rho_M}c_M + \left(B - \frac{\rho_T}{\rho_M}\right)u_M} \\
&= \frac{1}{1 + \left(\frac{\rho_M}{\rho_T}B - 1\right)\frac{u_M}{c_M}}\frac{u_T}{u_M} \\
&= \frac{u_T - c_T}{u_M - c_M}\frac{u_T}{c_T}\frac{c_M}{u_M}.
\end{aligned}$$

The model indicates $u_H = u_M - \lambda\left(u_M - \hat{u}_M\right)^2$. Let $h(u_H)$ be the value of u_M which satisfies the above equation for a u_H. By implicit function theorem, I have the derivative of h:

$$h'(u_H) = \frac{u_M}{u_H} = \frac{1}{1 - 2\lambda(u_M - \hat{u}_M)}.$$

Now the condition of Nash bargaining solution is written as follows:

$$\begin{aligned}
\frac{\partial u_T}{\partial u_H} &= -B^U\frac{u_T - c_T}{u_H - c_H} = -B^U\frac{u_T - c_T}{u_M - \lambda\left(u_M - \hat{u}_M\right)^2 - \left(c_M - \lambda\left(c_M - \hat{u}_M\right)^2\right)} \\
&= -B^U\frac{1}{1 - \lambda\left(u_M + c_M - 2\hat{u}_M\right)}\frac{u_T - c_T}{u_M - c_M}.
\end{aligned}$$

By chain rule, I have the following

$$\frac{\partial u_T}{\partial u_H} = \frac{\partial u_T}{\partial u_M}\frac{\partial u_M}{\partial u_H}.$$

This implies that

$$B^U = -\frac{1 - \lambda(u_M + c_M - 2\hat{u}_M)}{1 - 2\lambda(u_M - \hat{u}_M)}\frac{u_T}{c_T}\frac{c_M}{u_M}.$$

Proof of Corollary 2 By Proposition 1 and Proposition 2, I have

$$B = \frac{\rho_T}{\rho_M}\frac{\left(u_M - c_M\right)\left(1 - 2\lambda(u_M - \hat{u}_M)\right)B^U}{\left(1 - 2\lambda(u_M - \hat{u}_M)\right)B^U u_M + (1 - \lambda(u_M + c_M - \hat{u}_M))c_M}.$$

Under Assumption 3, I have

$$\frac{(1+2\lambda\tilde{u}_M)\left(1+B^U\right)-\lambda c_M}{\lambda\left(1+2B^U\right)}.$$