Joinery Fundamentals NZJ301

Part 2 Health & Safety/Hand tools

Working towards the NZ Certificate in Joinery

TE PUKENGA
PREVIEW ONLY

Contents

Cramps ..... Page 2

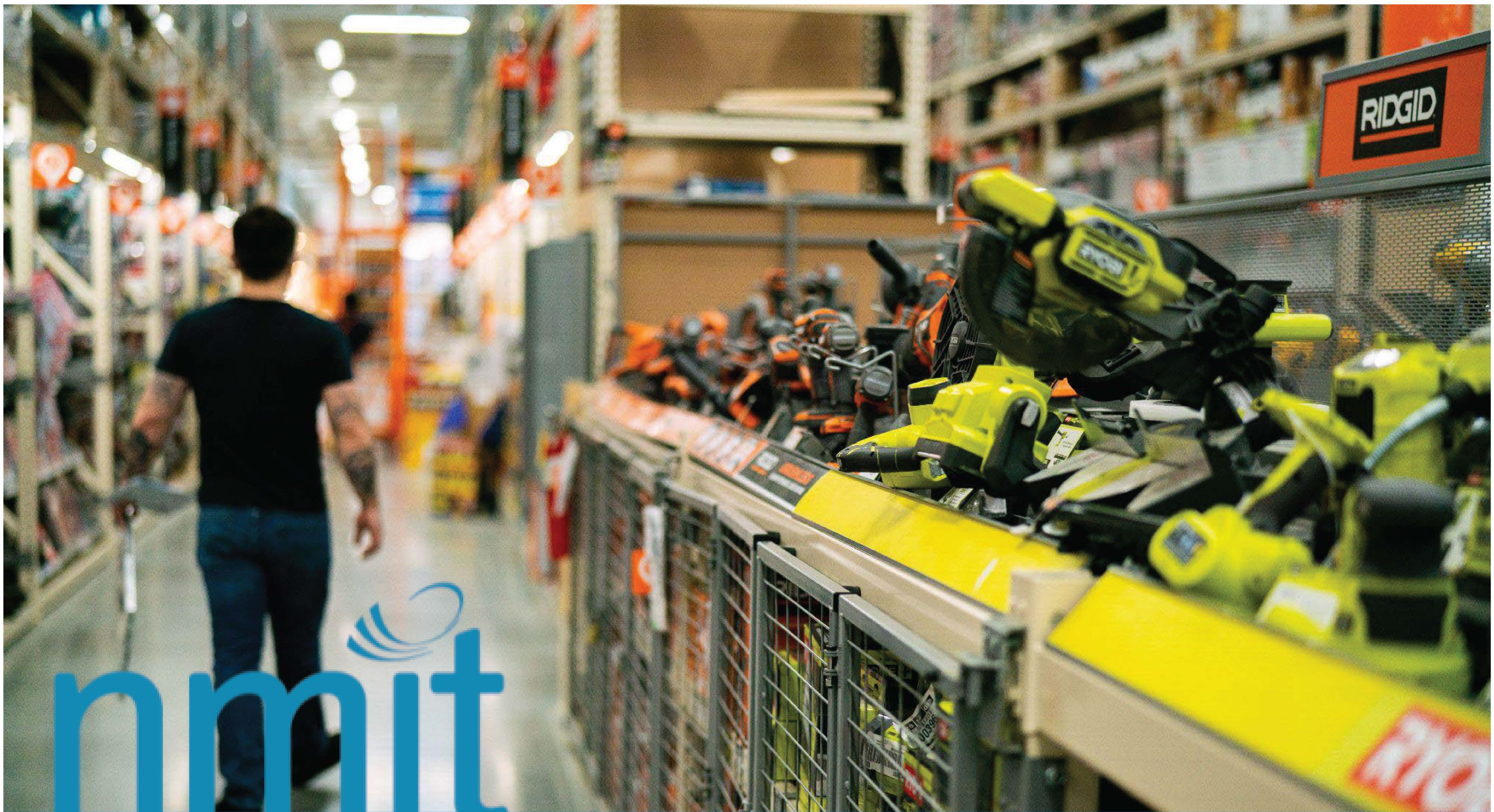

nmit

TE PUKENGA
PREVIEW ONLY

Joinery Fundamentals NZJ301

Part 3 Basic Machines/ Customer Service

Working towards the NZ Certificate in Joinery

Contents

Customer service ..... Page 2

TE PUKENGA
PREVIEW ONLY

Joinery Fundamentals NZJ301

Part 3 Basic Machines/ Customer Service

Working towards the NZ Certificate in Joinery

Contents

Maintenance of woodworking machines ..... Page 2

Joinery Fundamentals NZJ301

Part 3 Basic Machines/ Customer Service

Working towards the NZ Certificate in Joinery

TE PUKENGA
PREVIEW ONLY

Contents

Operating sanding machines ..... Page 2

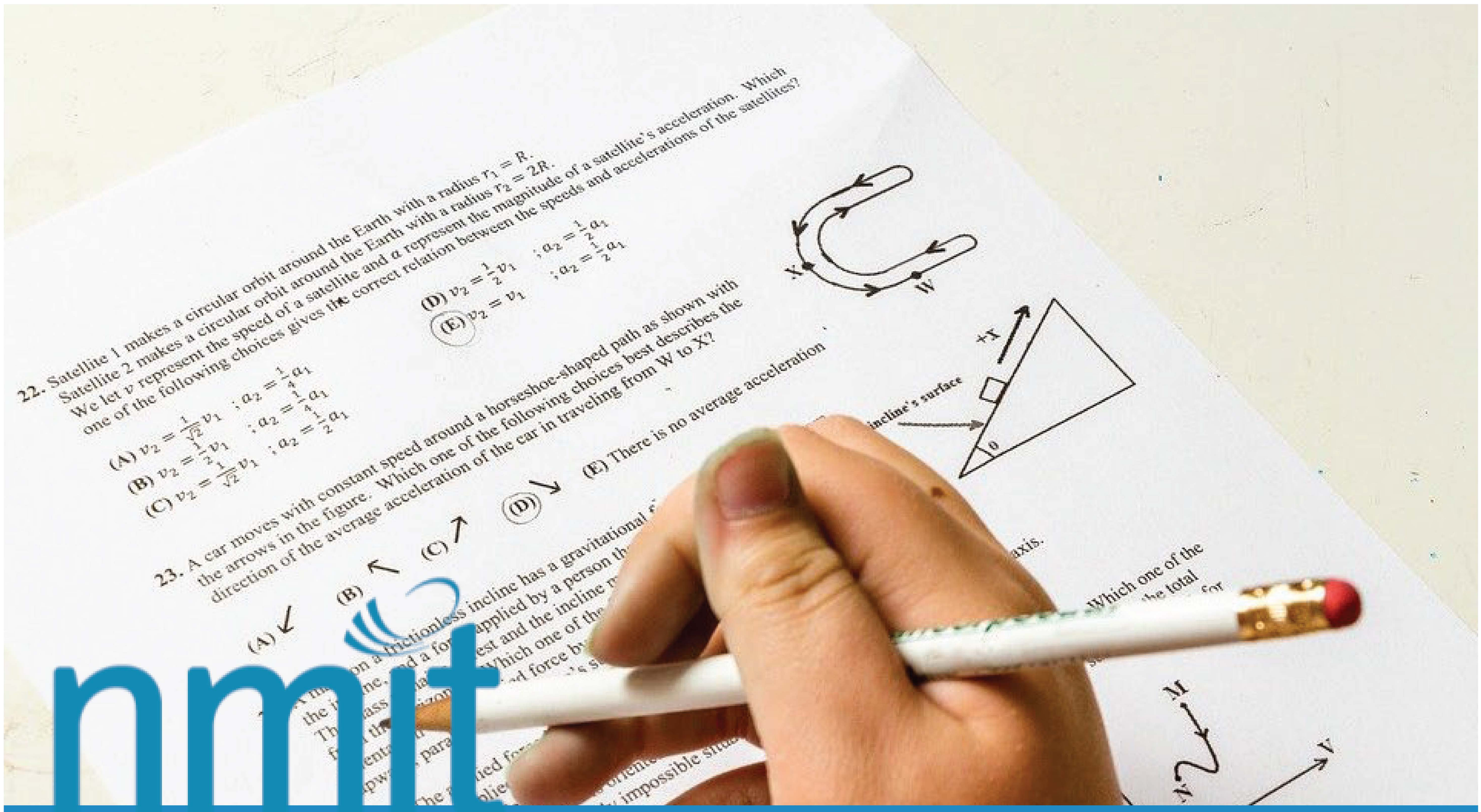

TE PUKENGA PREVIEW ONLY

Joinery Fundamentals NZJ302

Calculations

Working towards the NZ Certificate in Joinery

Contents

Addition ..... Page 7

Subtraction ..... Page 10

Multiplication ..... Page 11

Division ..... Page 12

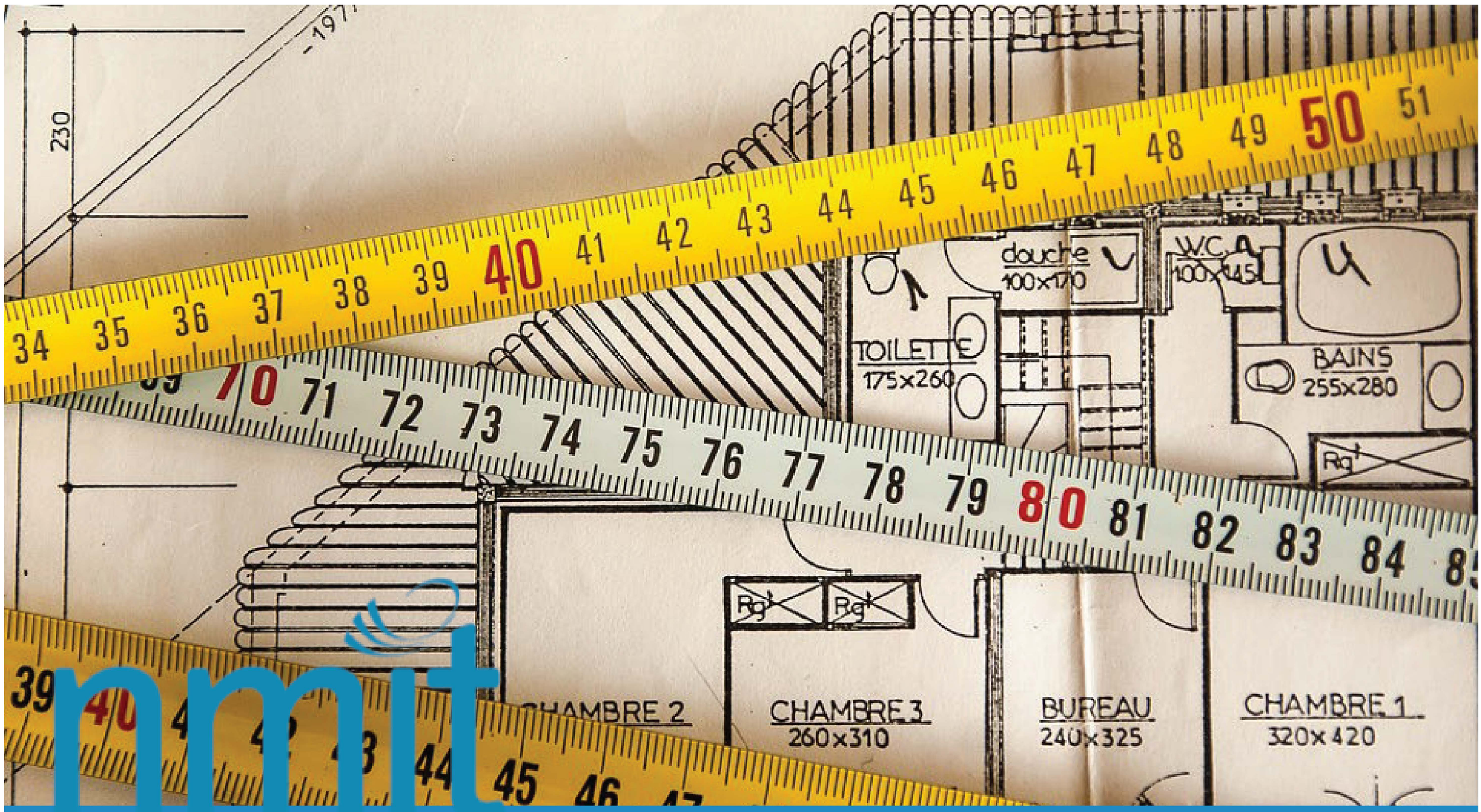

TE PUKENGA
PREVIEW ONLY

Joinery Fundamentals NZJ302

Calculations

Working towards the NZ Certificate in Joinery

Contents

Area ..... Page 2
Perimeter ..... Page 3
Pythagoras ..... Page 5
Volume..... Page 10

Joinery Fundamentals NZJ302

Knowledge of Timber

Working towards the NZ Certificate in Joinery

TE PUKENGA
PREVIEW ONLY

Contents

Characteristics ..... Page 2
Timber grading..... Page 4

TE PUKENGA
PREVIEW ONLY

Joinery Power Tools NZJ302

Portable power tools

Working towards the NZ Certificate in Joinery

Contents

Portable drills and screwdrivers ……. Page 2
Types of portable drills and screwdrivers ..... Page 3

Joinery Fundamentals NZJ302

Knowledge of Timber

Working towards the NZ Certificate in Joinery

TE PUKENGA
PREVIEW ONLY

Contents

Wood boring insects ..... Page 2
Types of treatments ..... Page 5
Fungal infections ..... Page 7
Safety precautions ..... Page 10

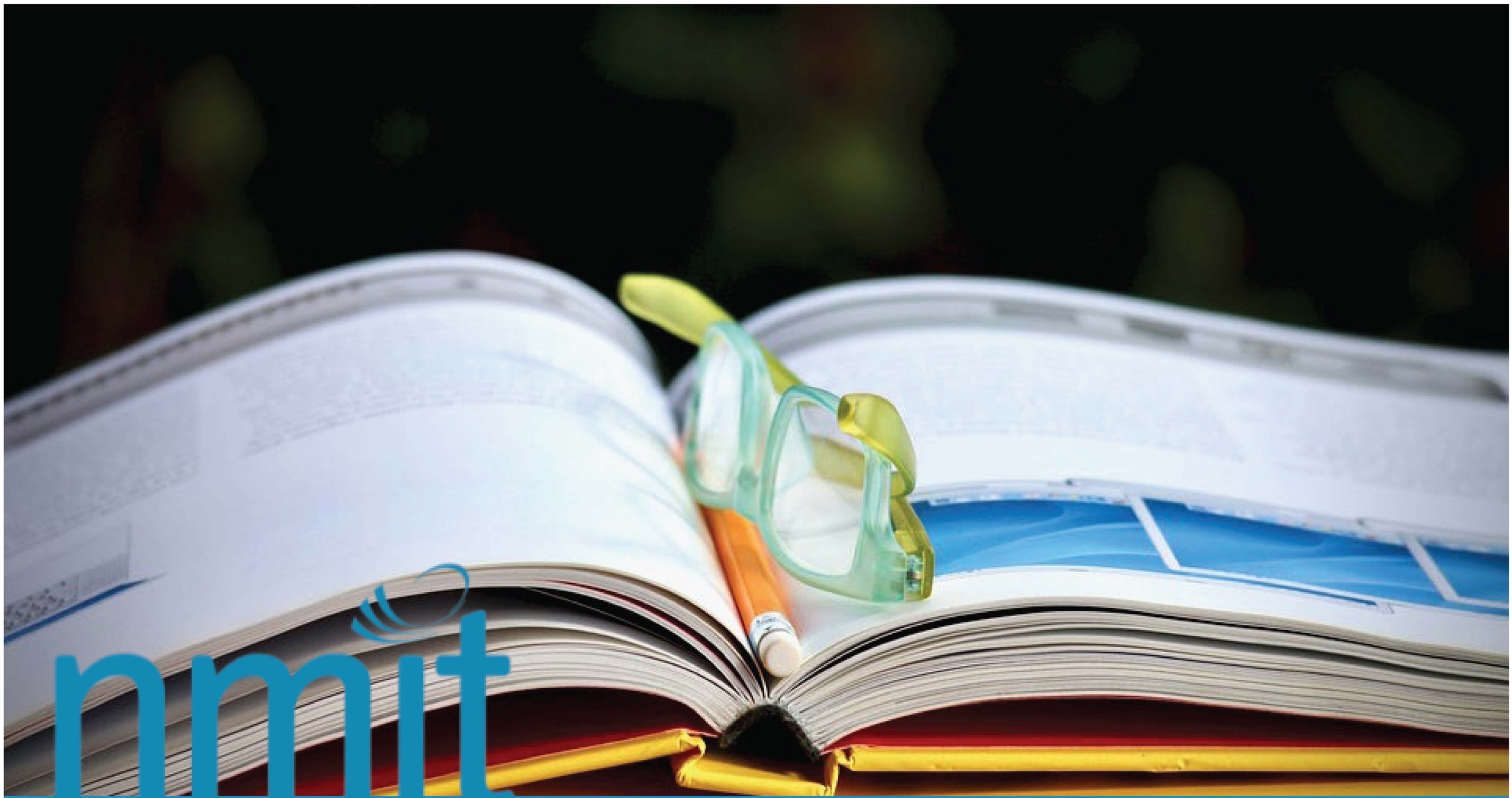

Joinery Power Tools NZJ302

Portable power tools

Working towards the NZ Certificate in Joinery

TE PUKENGA
PREVIEW ONLY

Contents

Manufacturer's instructions ……. Page 3

Operating instructions..... Page 5

TE PUKENGA
PREVIEW ONLY

Joinery Fundamentals NZJ302
Calculations

Working towards the NZ Certificate in Joinery

Contents

Sheet material ..... Page 2
Cuttling lists ..... Page 6
Ordeing ..... Page 12

Joinery Fundamentals NZJ302

Knowledge of Timber

Working towards the NZ Certificate in Joinery

TE PUKENGA
PREVIEW ONLY

Contents

Ordering timber ..... Page 2
Priorities of timber ..... Page 4

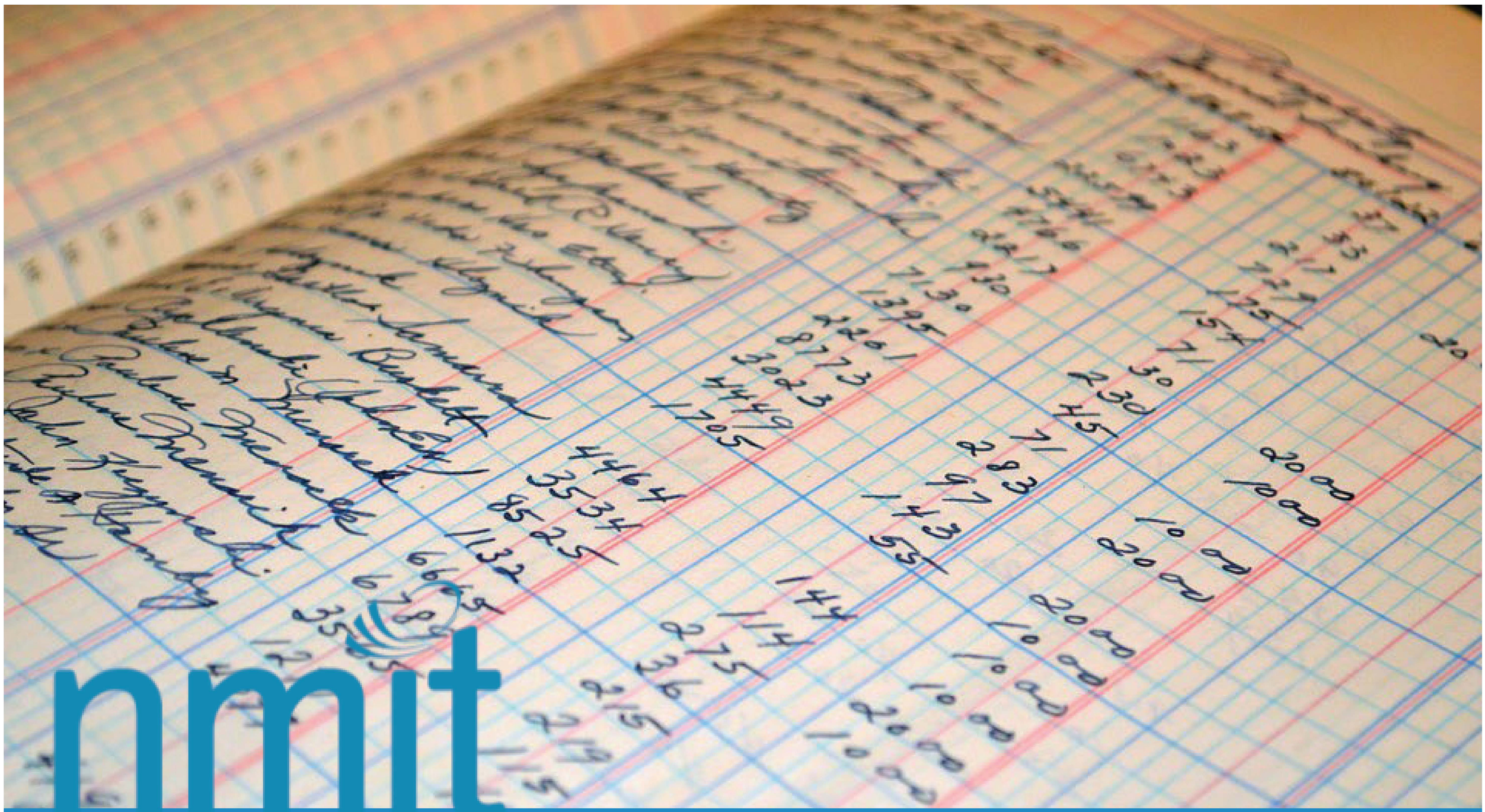

TE PUKENGA
PREVIEW ONLY

Joinery Fundamentals NZJ302

Calculations

Working towards the NZ Certificate in Joinery

Contents

Conversion..... Page 2
Percentage ..... Page 3
Wastage & profit..... Page 4
Discounts ..... Page 5

Joinery Power Tools NZJ302

Portable power tools

Working towards the NZ Certificate in Joinery

TE PUKENGA
PREVIEW ONLY

Contents

Pneumatic staplers & nailers ..... Page 2
Safety ..... Page 5

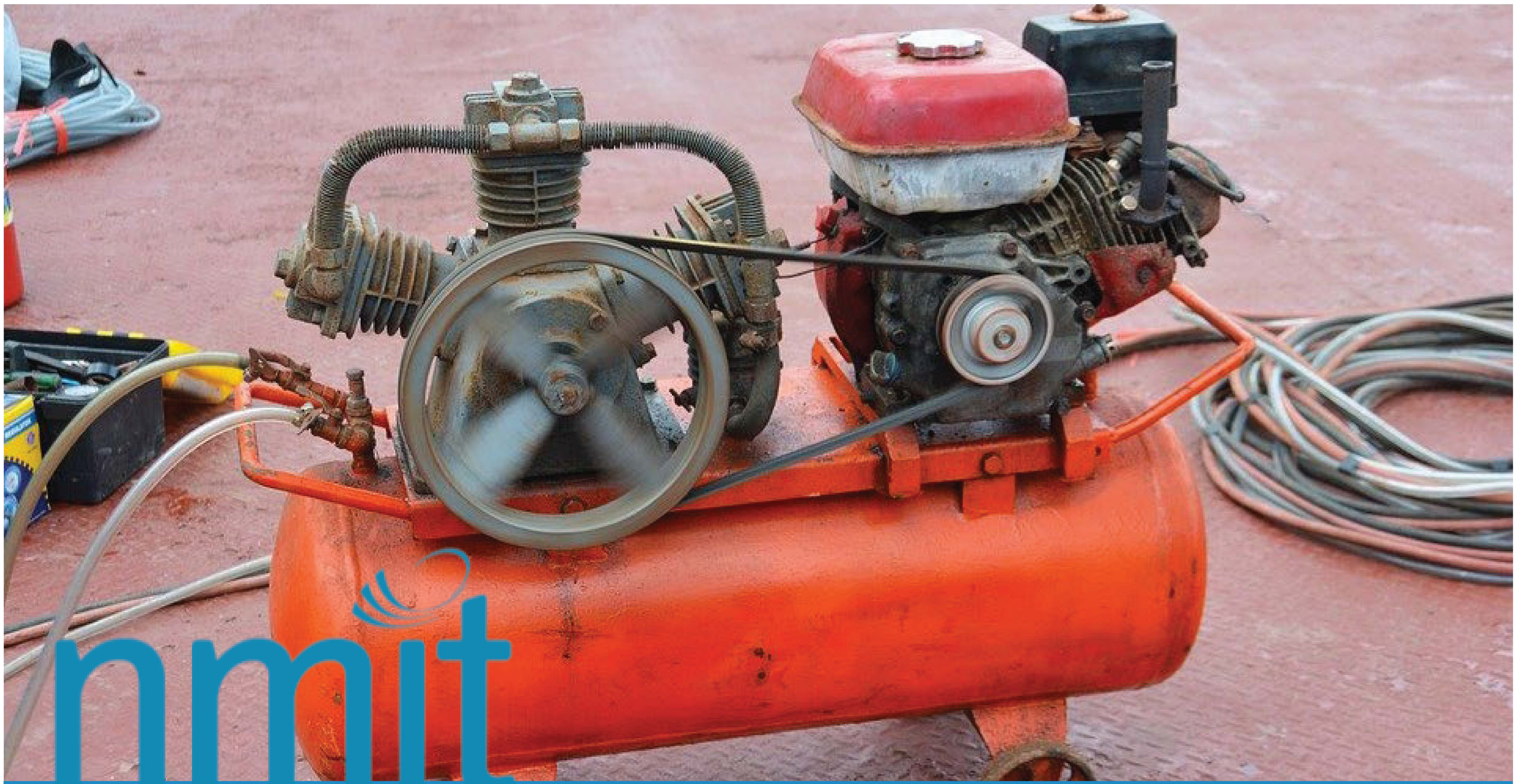

Joinery Power Tools NZJ302

Portable power tools

Working towards the NZ Certificate in Joinery

TE PUKENGA
PREVIEW ONLY

Contents

Portable compressed air power tools..... Page 2
Range of tools ..... Page 4
Compressed air systems..... Page 6
Compressed air do's and dont's ..... Page 7

TE PUKENGA
PREVIEW ONLY

Joinery Power Tools NZJ302

Portable power tools

Working towards the NZ Certificate in Joinery

Contents

Protection From Potential Hazards ..... Page 3
Circuit Protection ..... Page 4

nmit

Joinery Power Tools NZJ302

Portable power tools

Working towards the NZ Certificate in Joinery

TE PUKENGA
PREVIEW ONLY

Contents

Portable routers ..... Page 2
Router bits ..... Page 8
Safety ..... Page 11

Joinery Power Tools NZJ302

Portable power tools

Working towards the NZ Certificate in Joinery

TE PUKENGA
PREVIEW ONLY

Contents

Portable sanders ..... Page 2
Orbital sanders ..... Page 3
Safety ..... Page 8
Compressed air do's and dont's ..... Page 7

TE PUKENGA
PREVIEW ONLY

Joinery Power Tools NZJ302

Portable power tools

Working towards the NZ Certificate in Joinery

Contents

Portable Saws ..... Page 3
Saw blades ..... Page 7
Safety ..... Page 8

Joinery Power Tools NZJ302

Portable power tools

Working towards the NZ Certificate in Joinery

TE PUKENGA
PREVIEW ONLY

Contents

Portable power planers ..... Page 2
Safety ..... Page 5

Joinery Power Tools NZJ302

Portable power tools

Working towards the NZ Certificate in Joinery

TE PUKENGA
PREVIEW ONLY

Contents

Reciprocating saws ..... Page 2
Safety ..... Page 6

Joinery Fundamentals NZJ302

Knowledge of Timber

Working towards the NZ Certificate in Joinery

TE PUKENGA
PREVIEW ONLY

Contents

Drying ..... Page 2
Movement of wood ..... Page 5
Drying methods ..... Page 9
Moisture content ..... Page 21

Joinery Fundamentals NZJ302

Knowledge of Timber

Working towards the NZ Certificate in Joinery

TE PUKENGA
PREVIEW ONLY

Contents

Softwoods & hardwoods ..... Page 2
Exotic timbers ..... Page 4
Indigenous natives ..... Page 6

Joinery Fundamentals NZJ302

Knowledge of Timber

Working towards the NZ Certificate in Joinery

TE PUKENGA
PREVIEW ONLY

Contents

Storage ..... Page 2

Joinery Fundamentals NZJ302

Knowledge of Timber

Working towards the NZ Certificate in Joinery

TE PUKENGA
PREVIEW ONLY

Contents

Timer treatment ..... Page 2
Principles of preservation ..... Page 4
The process ..... Page 5

nmit

Joinery Power Tools NZJ302

Portable power tools

Working towards the NZ Certificate in Joinery

TE PUKENGA
PREVIEW ONLY

Contents

Laminate trimmers ..... Page 2
Biscuit joiners ..... Page 3

Joinery Fixings & Adhesives NZJ303

Basic Fixings

Working towards the NZ Certificate in Joinery

TE PUKENGA
PREVIEW ONLY

Contents

General application guidelines ..... Page 2
Edge and face gluing ..... Page 4
Tenon gluing ..... Page 8
Assembly gluing ..... Page 10

Joinery Fixings & Adhesives NZJ303

Adhesives

Working towards the NZ Certificate in Joinery

TE PUKENGA
PREVIEW ONLY

Contents

Definitions ..... Page 2
Animal glue ..... Page 3
Animal/Hot glue ..... Page 4
Casein ..... Page 5
Contact ..... Page 6
Poly Vinyl Acetate (PVA) ..... Page 7
Aliphatic resins..... Page 8
Rakoll..... Page 9
Epoxy resins ..... Page 10
Urea Formaldehyde resins ..... Page 11

nmit

Joinery Fixings & Adhesives NZJ303

Basic Fixings

Working towards the NZ Certificate in Joinery

TE PUKENGA
PREVIEW ONLY

Contents

Nails ..... Page 2
Screws ..... Page 9
Concrete fixing systems ..... Page 15

Joinery Fixings & Adhesives NZJ303

Basic Fixings

Working towards the NZ Certificate in Joinery

TE PUKENGA
PREVIEW ONLY

Contents

Drawing equipment ……. Page 2

nmit

Joinery Fixings & Adhesives NZJ303

Adhesives

Working towards the NZ Certificate in Joinery

TE PUKENGA
PREVIEW ONLY

Contents

Health & safety ..... Page 2
Safety data sheet ..... Page 4

Joinery Fixings & Adhesives NZJ303

Basic Fixings

Working towards the NZ Certificate in Joinery

TE PUKENGA
PREVIEW ONLY

Contents

Hinges ..... Page 2
Catches & locks ..... Page 3
Knock-down fittings ..... Page 4

nmit

Joinery Fixings & Adhesives NZJ303

Basic Fixings

Working towards the NZ Certificate in Joinery

TE PUKENGA
PREVIEW ONLY

Contents

Sealants ..... Page 2
Preparing the timber..... Page 4
Preservatives & waterproofers ..... Page 7

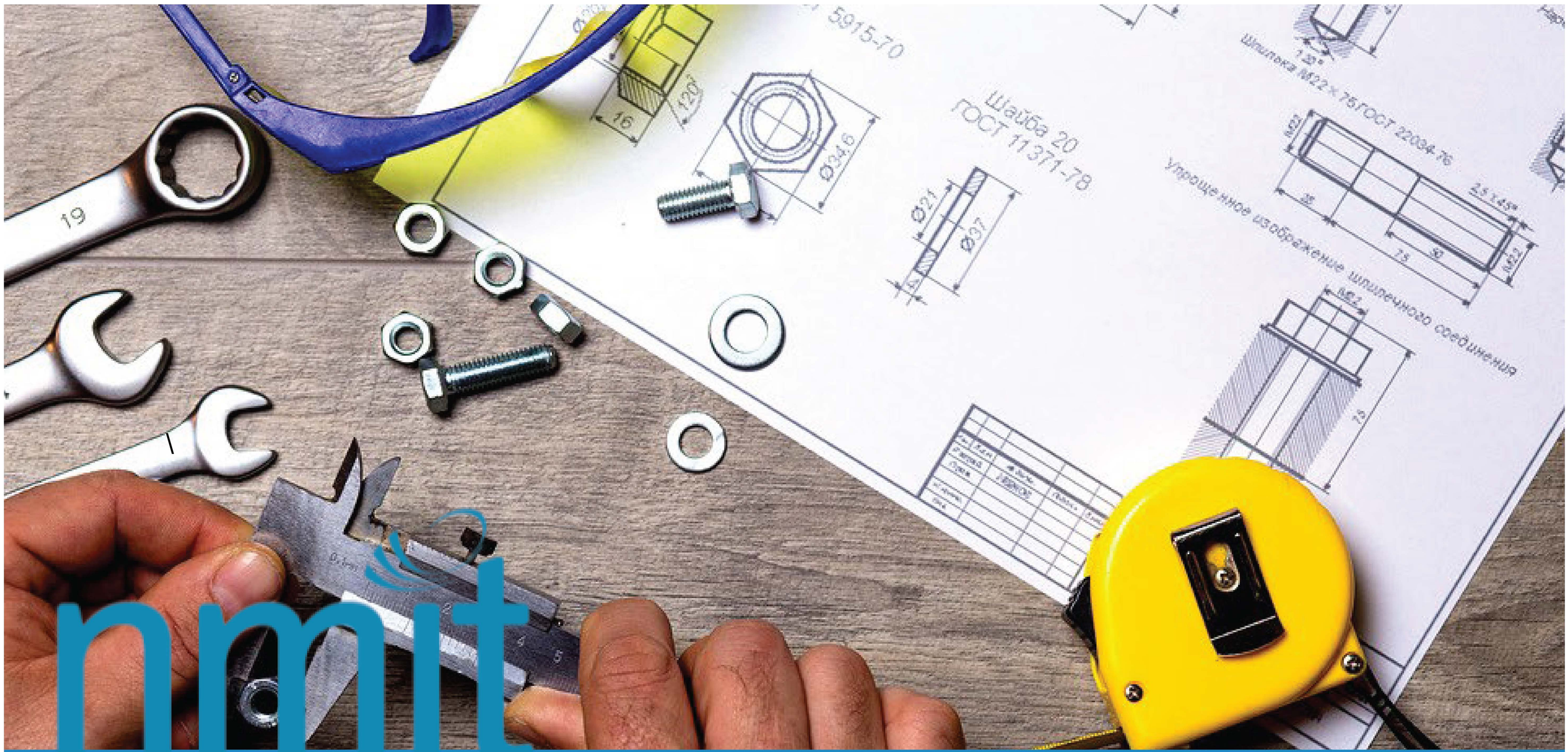

nmit

Joinery Fixings & Adhesives NZJ303

Basic Fixings

Working towards the NZ Certificate in Joinery

TE PUKENGA
PREVIEW ONLY

Contents

Sketches and working drawings ..... Page 2
Scale ..... Page 3
Lines ..... Page 4
Symbols ..... Page 5

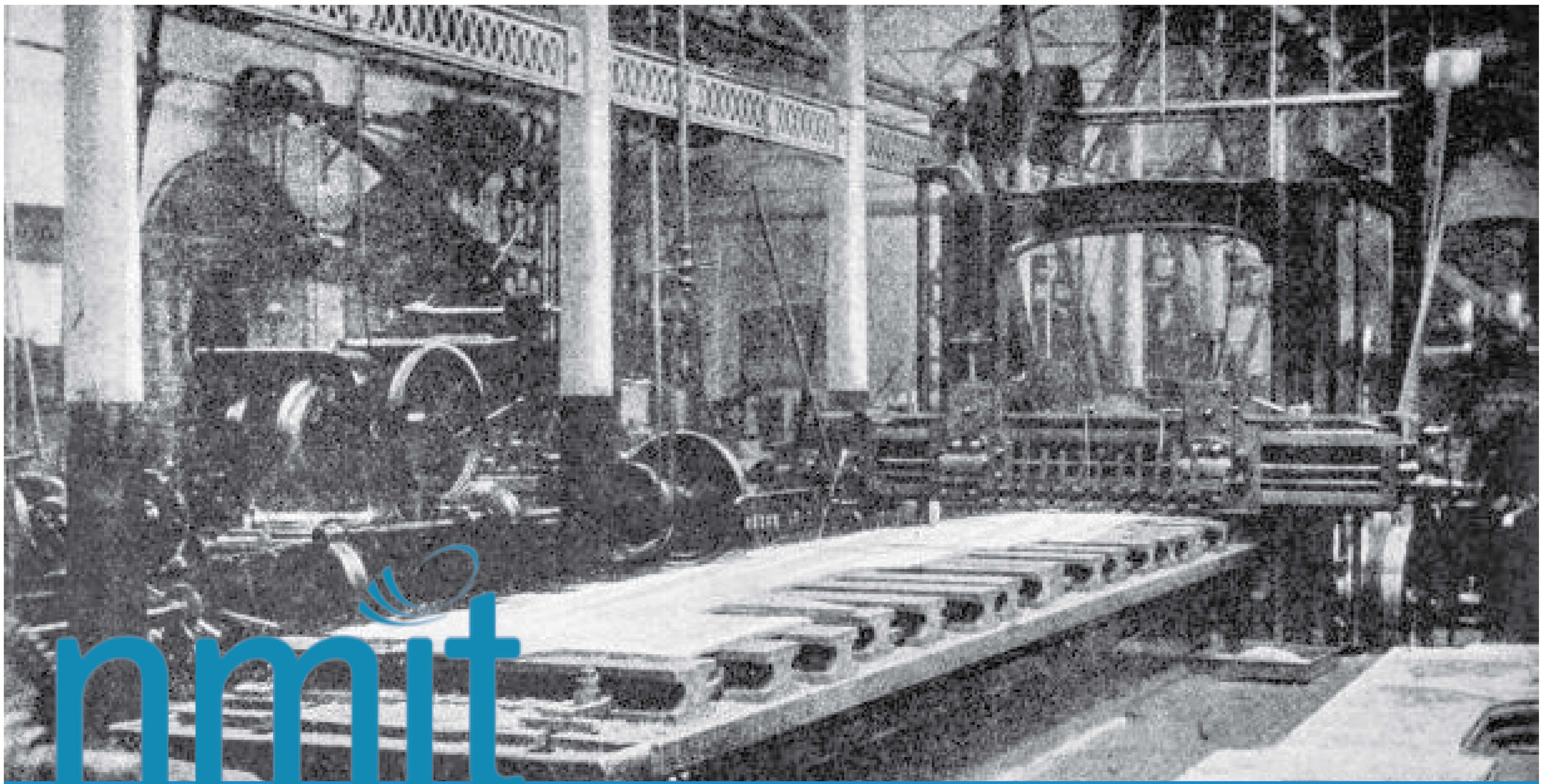

Fixed Machinery & Documentation NZJ304

Fixed Machines

Working towards the NZ Certificate in Joinery

TE PUKENGA
PREVIEW ONLY

Contents

Set and operate basic planing machines ..... Page 2

Fixed Machinery & Documentation NZJ304

Fixed Machines

Working towards the NZ Certificate in Joinery

TE PUKENGA
PREVIEW ONLY

Contents

Basic sanding machines for profile sanding..... Page 2
Maintenance for general woodworking machines ..... Page 12

nmit

Fixed Machinery & Documentation NZJ304

Fixed Machines

Working towards the NZ Certificate in Joinery

TE PUKENGA
PREVIEW ONLY

Contents

Set and operate basic boring machines ..... Page 2

Fixed Machinery & Documentation NZJ304

Fixed Machines

Working towards the NZ Certificate in Joinery

TE PUKENGA
PREVIEW ONLY

Contents

Set and operate flat bed sander……. Page 2

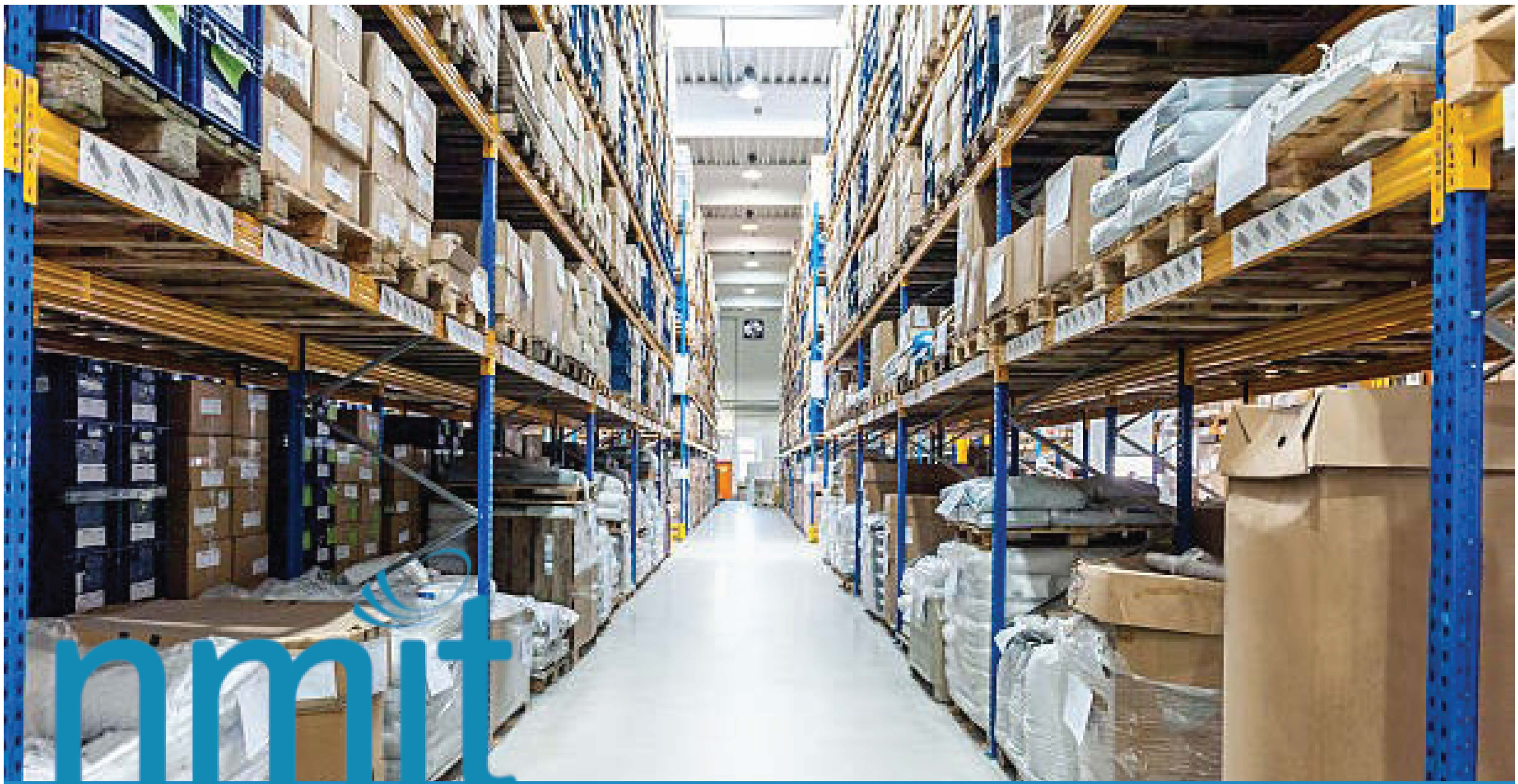

Joinery Fundamentals NZJ302

Documentation

Working towards the NZ Certificate in Joinery

TE PUKENGA
PREVIEW ONLY

Contents

Ordering materials ..... Page 2

Joinery Fundamentals NZJ302

Documentation

Working towards the NZ Certificate in Joinery

TE PUKENGA
PREVIEW ONLY

Contents

Regulations ..... Page 2

nmit

Fixed Machinery & Documentation NZJ304

Fixed Machines

Working towards the NZ Certificate in Joinery

TE PUKENGA
PREVIEW ONLY

Contents

Set and operate a Bench Grinder ..... Page 2

nmit

TE PUKENGA
PREVIEW ONLY

Sawing Machines NZJ401

Health & safety, operation, maintenance

Working towards the NZ Certificate in Joinery

Contents

Health & safety ..... Page 2
Operation ..... Page 8
Maintenece ..... Page 11

Sawing Machines NZJ401

Health & safety, operation, maintenance

TE PUKENGA
PREVIEW ONLY

Working towards the NZ Certificate in Joinery

Contents

Health & safety ..... Page 2
Operation ..... Page 8
Maintenece ..... Page 21

Sawing Machines NZJ401

Health & safety, operation, maintenance

TE PUKENGA
PREVIEW ONLY

Working towards the NZ Certificate in Joinery

Contents

Health & safety ..... Page 2
Operation ..... Page 8
Maintenece ..... Page 18

TE PUKENGA
PREVIEW ONLY

Joinery Fundamentals NZJ301

Part 2 Health & Safety/Hand tools

Working towards the NZ Certificate in Joinery

Contents

Squares & Bevels ..... Page 2

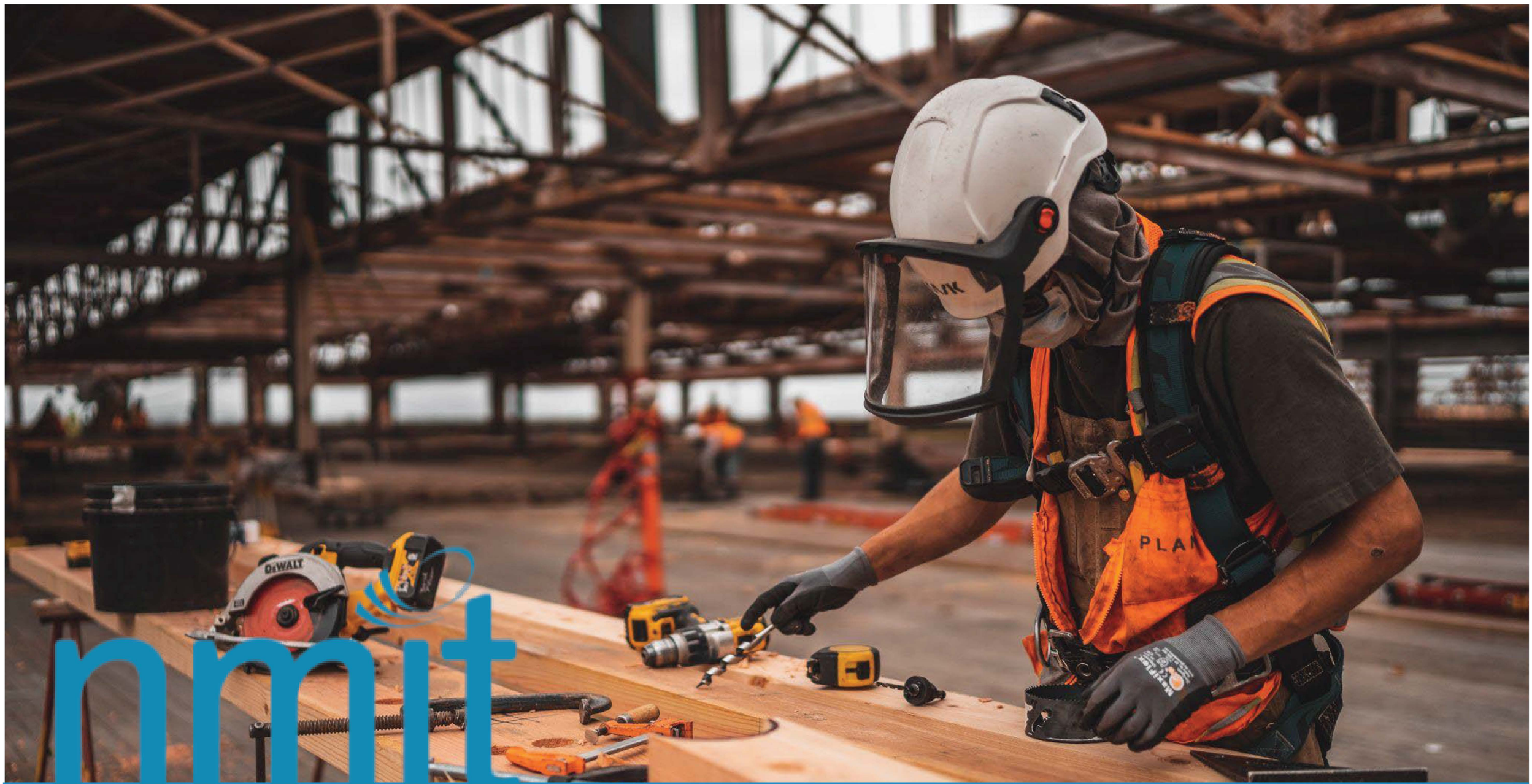

Joinery Fundamentals NZJ301

Part 1 Health & Safety/Hand tools

Working towards the NZ Certificate in Joinery

TE PUKENGA
PREVIEW ONLY

Contents

Personal safety ..... Page 2
Protective equipment ..... Page 3

Joinery Fundamentals NZJ301

Part 1 Health & Safety/Hand tools

Working towards the NZ Certificate in Joinery

TE PUKENGA
PREVIEW ONLY

Contents

Electrical safety……. Page 2
General electrical safety precautions ..... Page 3

TE PUKENGA
PREVIEW ONLY

Joinery Fundamentals NZJ301

Part 1 Health & Safety/Hand tools

Working towards the NZ Certificate in Joinery

Contents

Hazards ..... Page 2
Ways solvents can enter your body ..... Page 6
Hazardous chemicals ..... Page 9
Procedures for preventing fire ..... Page 10
Manual handling of materials ..... Page 15

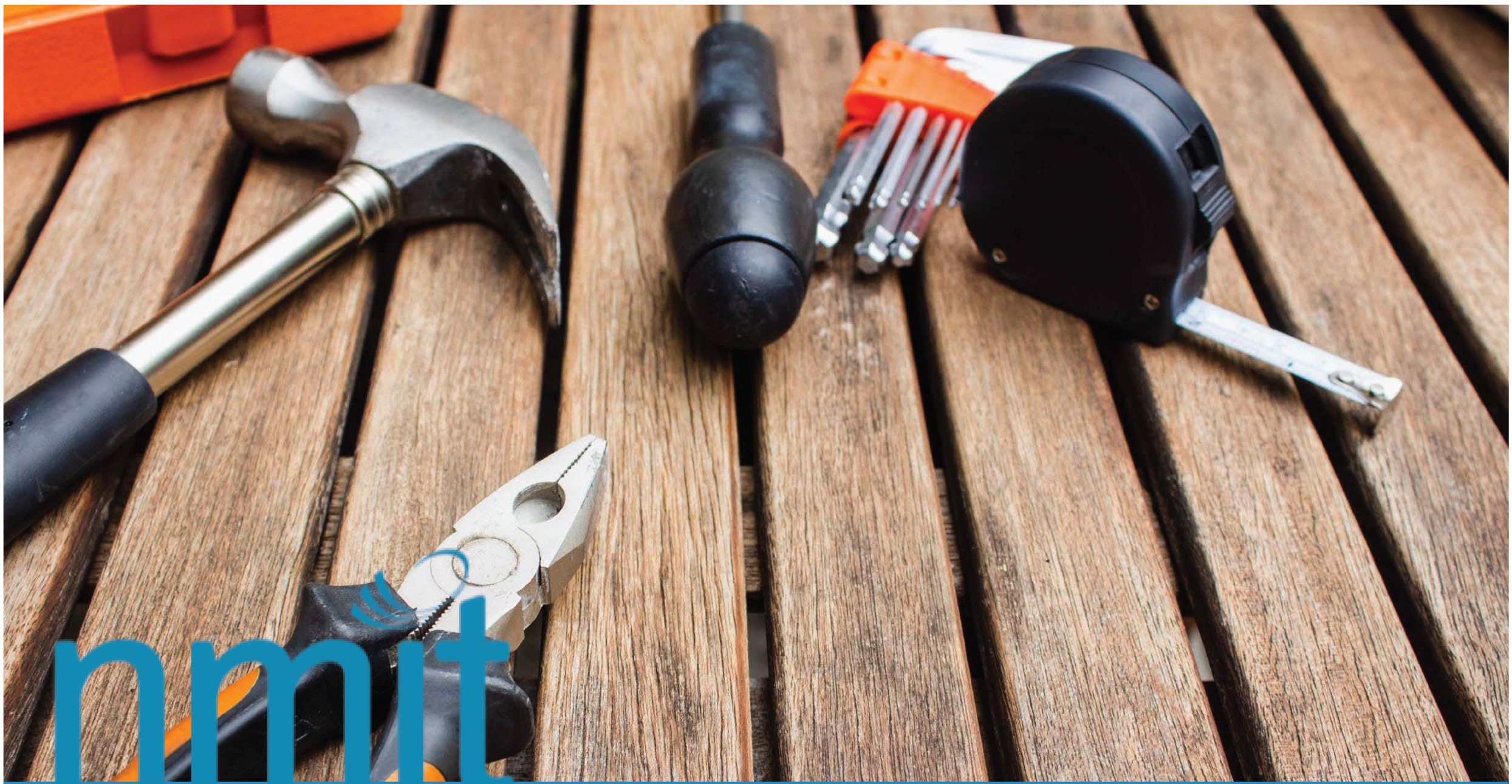

Joinery Fundamentals NZJ301

Part 2 Health & Safety/Hand tools

Working towards the NZ Certificate in Joinery

TE PUKENGA
PREVIEW ONLY

Contents

Hammers and mallets ..... Page 2
Planes and spokeshaves ..... Page 6
Sanding blocks ..... Page 11

Joinery Fundamentals NZJ301

Part 2 Health & Safety/Hand tools

Working towards the NZ Certificate in Joinery

TE PUKENGA
PREVIEW ONLY

Contents

Chisels …… ..... Page 2

Joinery Fundamentals NZJ301

Part 2 Health & Safety/Hand tools

Working towards the NZ Certificate in Joinery

TE PUKENGA
PREVIEW ONLY

Contents

Handsaws ..... Page 2
Backsaws ..... Page 4

nmit

TE PUKENGA
PREVIEW ONLY

Joinery Fundamentals NZJ301

Part 2 Health & Safety/Hand tools

Working towards the NZ Certificate in Joinery

Contents

Screwdrivers ..... Page 2

nmit

Joinery Fundamentals NZJ301

Part 1 Health & Safety/Hand tools

Working towards the NZ Certificate in Joinery

TE PUKENGA
PREVIEW ONLY

Contents

The Health and Safety Documentation ..... Page 2
Hazard Identification ..... Page 6
Responsibilities for Health and Safety ..... Page 7
Workshop safe conduct requirements ..... Page 8
Health & Safety training..... Page10

nmit

Joinery Fundamentals NZJ301

Part 1 Health & Safety/Hand tools

Working towards the NZ Certificate in Joinery

TE PUKENGA
PREVIEW ONLY

Contents

Accidents and Incidents……. ..... Page 2

Emergency procedures..... Page5