# This Can't Be Love

M

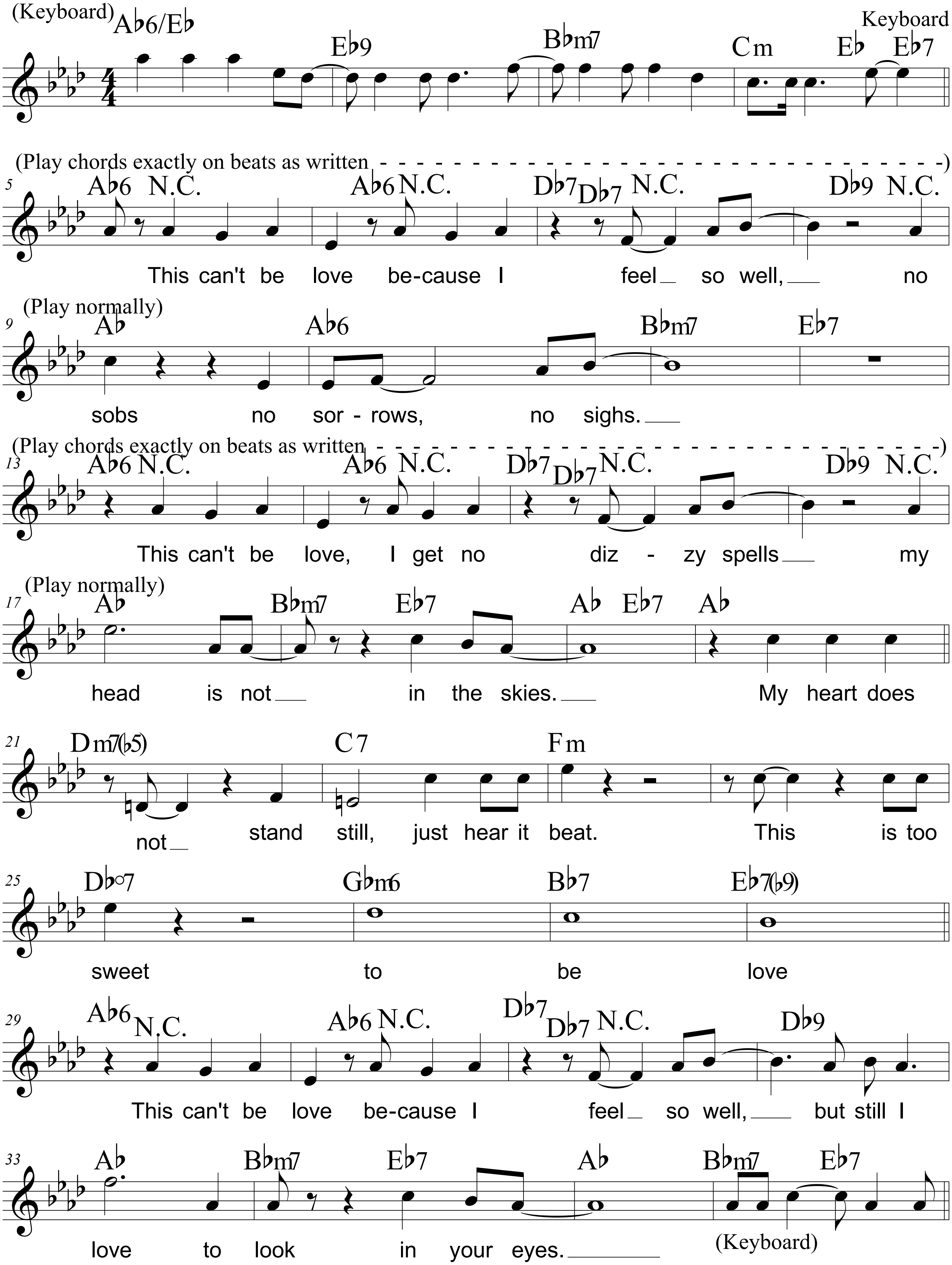

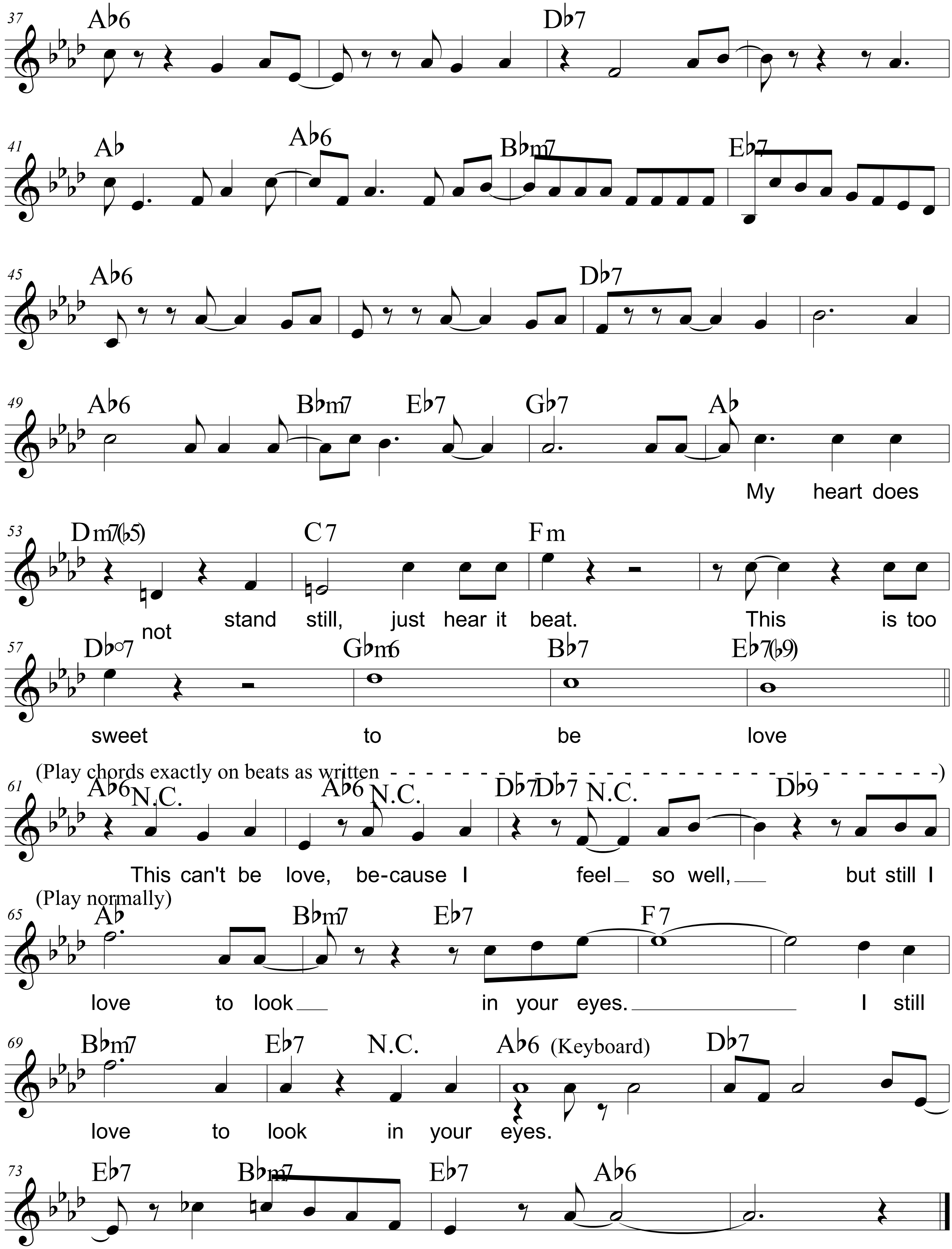
Ab6 Db7
Ab Ab6 Bbm7 Eb7
Ab6 Db7
Ab6 Bbm7 Eb7 Gb7 Ab
My heart does
Dm7(b5) C7 Fm
not stand still, just hear it beat. This is too
Dbo7 Gbm6 Bb7 Eb7(b9)
sweet to be love
(Play chords exactly on beats as written - - - - - - - - - - - - - - - - - - - - - - - - - - - - - -)
Ab6 N.C. Ab6 N.C. Db7 Db7 N.C. Db9
This can't be love, be-cause I feel so well, but still I
(Play normally)
Ab Bbm7 Eb7 F7
love to look in your eyes. I still
Bbm7 Eb7 N.C. Ab6 (Keyboard) Db7
love to look in your eyes.
Eb7 Bbm7 Eb7 Ab6