Prompts HELO

La première BD Open Source

Ce document référence une partie des prompts et images de référence utilisés pour la création de la bande-dessinée HELO par Flavien Chervet et Nathalie Dupuy.
Version du document : 0.0.1

Les images de référence indiquées dans chaque prompts peuvent être téléchargées à ces liens :

- Références de style (Sref) : https://www.dropbox.com/scl/fo/m54ugfxzpg350s71lrpfg/AJ05kz01XfbnOmOo-M60L38?rlkey=o9hllkwk2bagtdqzdlq9lklqt&dl=0
- Référence de personnages (Cref & Oref) : https://www.dropbox.com/scl/fo/unlblmtbyzewzi46mr2wd/AIF6i9ksz6dwEzk4n0LFeq0?rlkey=lfmxsvj69wurpu5wxgjv7ly7k&dl=0

Outil utilisé pour la génération : Midjourney V6.1 et V7
La version de Midjourney utilisée pour chaque personnage est indiquée dans le prompt, en tant que paramètre (--v).

Remarques : Les images présentées dans ce document sont celles promptées directement. Elles ont quasiment toutes été retouchées avant d'intégrer la BD. De plus, ce document ne prend pas en compte les dézoom et pan qui auraient pu être appliqués aux images.

Alison

Alison1

	Blond girl sits on the floor. Thinking with + smile. Eyes closed. Looking through the window behind her. Hold a black phone in her hand. A laptop close to her. Wear black tee-shirt + black trousers + barefoot. Watercolor. --ar 5:6 --v 6.1 Sref : Style1, 2, 3, 4, 5, 6, 7 Cref : AliC1, 2, 3, 4

Alison2

	Blond girl walking to the camera. talking and smiling. Relaxed. Looking to the side. Black tee-shirt in black trousers. Full body. Watercolor + realism. --ar 2:3 --v 6.1 Sref : Style1, 2, 3, 4, 5, 6, 7 Cref : AliC1, 2, 3

Alison3

	Blond girl sit cross-legged on a soffa. Talking. Black tee-shirt + white minishort. Dinner rest aside on the soffa. Messy glasses and bottle of wine. Watercolor. Vibrant. At night. --ar 16:9 --raw --stylize 50 --v 6.1 Sref : Style8, 9, 10, 11, 12 Cref : AliC2, 3, 4, 5, 6

Alison4

	Blond girl kiss someone from profile. Watercolor. --v 6.1 Sref : Style1, 2, 3, 4, 5, 6, 7 Cref : AliC1, 2, 3, 4

Alison5

	Talking and smiling. Excited and happy! Seen from behind. Turning the head and shoulders. Vibrant. Watercolor. --ar 3:4 --v 6.1 Sref : Style13, 14, 15, 16, 17, 18 Cref : AliC7, 8, 9, 10, 11

Alison6

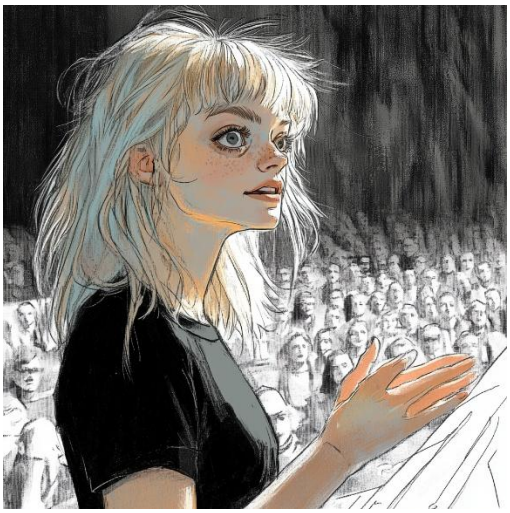	Large cinematic composition of a blond woman, elegant black suit, doing a presentation in front of the crowd. She is speaking actively. Shot from far away. Crowd listening to her. Important presentation with tension. Contrast between colorful character and details, and crowd in black and white. Profile. Watercolor. Spot of painting in the background. Vibrant and intense. --chaos 20 --raw --weird 200 --v 6.1 Sref : Style8, 9, 12, 19, 20, 21, 22 Cref : AliC2, 4, 12, 13

Alison7

	Elegant blond girl standing straight on a stage in front of a crowd. Talking with intensity and confidence. Little smile. hands in front of her fingertips touching in a pyramid shape. Black tee-shirt and pants. Watercolor. --ar 3:4 --v 6.1 Sref : Style3, 5, 9, 23, 24 Cref : AliC1, 2, 3, 14, 15, 16, 17

Alison8

	Profile of very angry elegant blond girl talking. She stands, with anger rictus. Mad and angry!! Full body. Black suit and pants, white tee-shirt. Watercolor. --chaos 10 --ar 1:2 --raw --v 6.1 Sref : Style8, 9, 11, 22, 23 Cref : AliC2, 3, 13, 14, 15, 16

Geoffrey

Geo1

	Large cinematic scence of guy talking, concerned, pointing his tablet with his finger. White shirt + square glasses. Parc in background. Watercolor + realism. Vibrant composition. --chaos 5 --ar 6:5 --v 6.1 Sref : Style1, 4, 5, 25, 26 Cref : GeoC1, 2, 3, 4, 5

Geo2

	3/4 of redhead guy sitting on a soffa. He looks to the bottom to the ground. Green hoodie. A little bit exasperated. Watercolor + realism. Vibrant composition. --ar 4:3 --v 6.1 Sref : Style1, 4, 5, 25, 26 Cref : GeoC1, 2, 5, 6

Geo3

	Profile of redhead guy with black glasses. Talking to the phone with enthousiasm + smile. Green sweater. Watercolor + realism. Vibrant composition. --ar 3:4 --v 6.1 Sref : Style1, 4, 5, 25, 26 Cref : GeoC1, 2, 5, 6

Geo4

	Low-angle dynamic shot of large cinematic scene : guy talking with excitation in an amercian cafe. Moving his hands. White shirt. Café in background. Watercolor + realism. Vibrant composition. --ar 6:5 --raw --v 6.1 Sref : Style1, 4, 5, 25, 26 Cref : GeoC1, 2, 3, 4, 5

Geo5

	Top view bird view. Readhead guy sitting at a table in a restaurant in San Francisco. Talking with intensity and gravity. Large composition. Watercolor + realism. --ar 3:2 --raw --v 6.1 Sref : Style1, 4, 5, 25, 26 Cref : GeoC1, 2, 3, 4, 5, 6

Geo6

	Top view bird view from the top. Aerial view. Guy talking to someone in front of him with intensity and moving his hands. Standing upright. --v 6.1 Sref : Style1, 4, 5, 25, 26 Cref : GeoC1,2,3,4,5

Geo7

	Guy talking talking mouth open, while closing his eyes, frowing with concentration. Holding his temples with both hands. Sit at a table in a cafe. Wear elegant white shirt. Watercolor + realism. --v 6.1 Sref : Style1, 4, 5, 6, 25, 26 Cref : GeoC1, 2, 3, 4, 5

Geo8

	Guy floating in black universe horizontally. Talking with inspiration and passion. Watercolor. --chaos 5 --ar 2:1 --v 6.1 Sref : Style1, 4, 5, 25, 26 Cref : GeoC1, 2, 3, 4, 5

Randa

Randa1

	Afro-american woman face frowning. White dreadlocks bun. Standing upright in a corridor. Speaking seriously and focus to someone on in front of her. Watercolor. --ar 3:4 --v 6.1 Sref : Style4, 5, 6, 11, 25 Cref : RandaC1, 2, 3, 4, 5, 6

Randa2

	Low-angle shot. Talking mouth open. Muscular and masculine + dominant. Contre-plongée. Entering the terrace of a coffee. Front view looking to the camera. dreadlocks bun + large nose. Serious. Watercolor + realism. --chaos 5 --ar 5:6 --v 6.1 Sref : Style1, 4, 5, 18, 25, 27 Cref : RandaC8, 9, 10, 11, 12

Randa3

	Military afro-american woman with white dreadlocks. Talking. Irritated. Watercolor. --v 6.1 Sref : Style8, 11, 13 Cref : RandaC1, 2, 3, 4, 7

Randa4

	Talking mouth open while smiling and frowning. Standing straight with arms crossed. Very muscular and proud. Looking to the camera. Straight face camera. hair bun. Watercolor + realism. --ar 3:4 --v 6.1 Sref : Style4, 5, 11, 25 Cref : RandaC1, 4, 5, 9, 13

Randa5

	Profile. Talking mouth open. Speaking. Muscular and masculine + dominant. Sit at a table. Arms crossed. dreadlocks bun + large nose. Serious poker face. Watercolor + realism. --chaos 5 --v 6.1 Sref : Style1, 4, 5, 18, 25, 27 Cref : RandaC8, 9, 10, 11, 12, 14

Randa6

	Talking mouth open. Muscular and masculine. Standing straight holding a file with papers. dreadlocks bun + large nose. Watercolor + realism. --v 6.1 Sref : Style1, 4, 5, 18, 25, 27 Cref : RandaC5, 8, 9, 10, 11

Randa7

	Bird eyes view from the top. Woman talking to the white phone. Resigned. Standing upright. Looking to the ground. White dreadlocks bun. Watercolor + realism --ar 2:3 --raw --v 6.1 Sref : Style4, 5, 11, 25 Cref : RandaC3, 5, 6, 13

Randa8

	Talking mouth open with calm. Profile standing. General in green uniform. Frowning focus + make a fist. White dreadlocks + bun. Watercolor. --ar 5:6 --v 6.1 Sref : Style4, 5, 6, 11, 25 Cref : RandaC2, 8, 9, 12, 15, 16

Eva

Eva1

	Large scene : a brown hair woman enters the room of a compute laboratory from the right. She hold two coffees and look the computers. Researchers in the background, black and white. Night through window, artificial light inside. Vibrant. Color contrast beween characters and background. --ar 4:3 --raw --stylize 150 --v 6.1 Sref : Style8, 9, 11, 13, 19 Cref : EvaC1, 2, 3, 4, 5, 6

Eva2

	A chubby brown hair woman in jeans sits on the desk of a computer lab. She has a tender look. --ar 2:3 --raw --v 6.1 Sref : Style8, 9, 11, 13, 19 Cref : EvaC1, 2, 3, 4, 5, 6

Eva3

	Chubby brown hair woman from the back, holding a tablet with some data. Wearing jeans and white shoes + white tee-shirt. Watercolor. --raw --stylize 150 --v 6.1 Sref : Style8, 9, 11, 13, 28 Cref : EvaC1, 2, 3, 4, 6

Eva4

	Full body of chubby brown hair woman crawling up on a soffa. See from the back. Wearing jeans, no shoes, and white crop. Vibrant composition. Watercolor and precise lines. --no jacket --ar 2:3 --raw --stylize 150 --v 6.1 Sref : Style11, 13, 19, 29, 30 Cref : EvaC1, 2, 3, 4, 6

Eva5

	Close face of chubby woman talking. Little sorry smile. Watercolor. --chaos 5 --cw 50 --v 6.1 Sref : Style8, 9, 11, 13, 19 Cref : EvaC1, 2, 3, 4, 5, 6

Eva6

	Brown hair chubby woman talking (mouth open). She sits on a brown office chair, arms crossed. Proud look. Full body. Watercolor. Vibrant emotion. --raw --cw 70 --v 6.1 Sref : Style8, 9, 11, 13, 19 Cref : EvaC1, 2, 3, 4, 5, 6

Eva7

	Talking. Talking elegant girl looks to the side. Around a table. Corporate meeting. Talking seriously with passion. Watercolor. --chaos 20 --ar 3:2 --v 6.1 Sref : Style3, 6, 13, 29, 31, 32 Cref : EvaC3, 6, 7, 8, 9

Eva8

	Large cinematic composition. Talking serious elegant girl presenting strategy to generals. She stands close to the screen. People are in front of her. She looks at them. Watercolor. --chaos 10 --ar 6:5 --v 6.1 Sref : Style3, 6, 13, 29, 31, 32 Cref : EvaC3, 7, 8, 9

Jonathan

Jonathan1

	Blue suit + blue glasses. Talking to the camera. Watercolor + realism. --v 6.1 Sref : Style33, 34, 35, 36, 37, 38 Cref : JonathanC1, 2, 3, 4, 5, 6, 7, 8

Jonathan2

	business man walking. Talking mouth open with a smile. Looking to the side. Blue glasses. Looking to the side Hands in pockets. Watercolor + realism. --ar 2:3 --v 6.1 Sref : Style15, 33, 34, 35, 36, 37, 38 Cref : JonathanC9, 10, 11, 12

Jonathan3

	Sits at table. Arms outstretched. Talking with confidence and power. Frowning serious. Turning to the left. Blue suit + blue glasses + round face. Watercolor + realism. --v 6.1 Sref : Style33, 34, 35, 36, 37, 38 Cref : JonathanC1, 4, 7, 8

Secrétaire à la Défense

Secretaire1

	Old elegant man sitting at a desk and speaking with energy and serious. He has wisdom. Look angry and rude. Watercolor. --raw --v 6.1 Sref : Style9, 39, 40 Cref : SecrétaireC1, 2, 3, 4, 5, 6, 7, 8, 9

Secretaire2

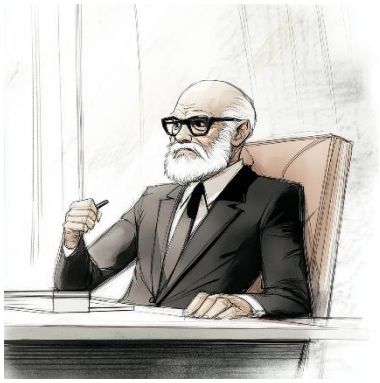	Old elegant man sitting at a desk. Speaking with energy and serious. Mouth open. Look to the right 3/4. Look rude. Watercolor. --raw --v 6.1 Sref : Style9, 39, 40 Cref : SecrétaireC1, 2, 3, 4, 5, 6, 7, 8, 9

Secretaire3

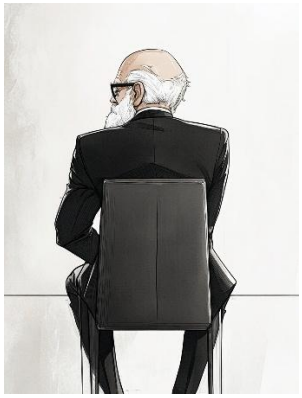	Old elegant man sitting on an invisible chair from the back. View from the back. a little bit from the left. Watercolor. --ar 3:4 --v 6.1 Sref : Style4, 6, 39, 40, 41, 42 Cref : SecrétaireC1, 2, 3, 4, 5, 6, 7, 8, 9

Secretaire4

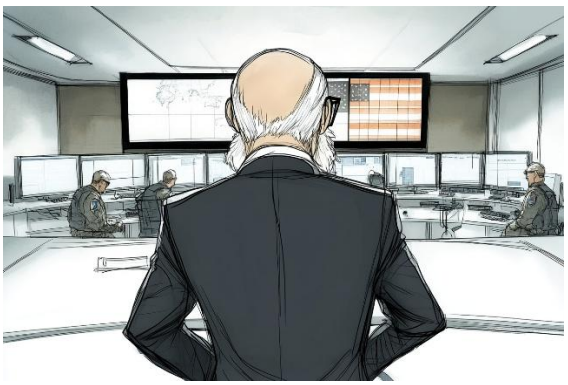	Large cinematic plan of pentagon Command Center. Plenty of soldiers working. Elegant man from behind. Huge screen on the back. Plenty of electronic material. US flag. Watercolor. --chaos 10 --ar 3:2 --v 6.1 Sref : Style4, 6, 39, 40, 41, 42 Cref : SecrétaireC1, 2, 6, 7, 10

Président américain

PresidentAm1

	Large cinematic scene. Man entering an army commandement center with rage, violently opening the door and screaming. Watercolor. --ar 3:4 --v 7 Sref : Style4, 5, 6, 7 Oref : PresAmO1

PresidentAm2

	Man standing upright thinking deeply. Profile. Full body. Hand hold his chin. Grey suit + white shirt + tie. Watercolor. --ar 2:3 --v 6.1 --v 7 Sref : Style4, 5, 6, 7 Oref : PresAmO2, 3, 4

PresidentAm3

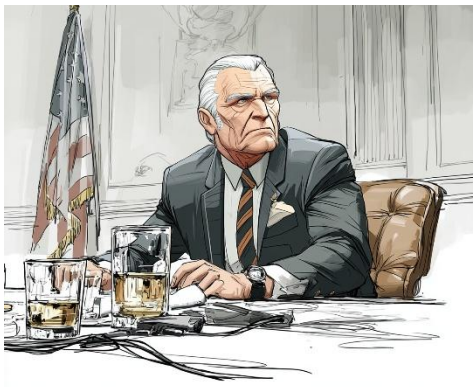	Large cinematic scene. President talking. Sit at an official meeting table with micro. American flag behind him. From profile. Open mouth. Watercolor. --ar 6:5 --raw --v 7 Sref : Style4, 5, 6, 7 Oref : PresAmO1

Président chinois

PresidentChin1

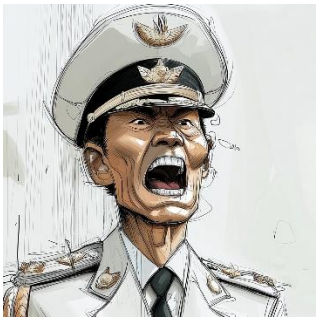	Talking chinese army general. mouth open. --v 7 Sref : Style4, 5, 6, 7 Oref : PresChinO1

PresidentChin2

	Chinese army general from three-quarter. Sit in a brown leather chair. In front of a large desk. Very important and official meeting. Hairs. Talking. --v 7 Sref : Style4, 5, 6, 7 Oref : PresChinO1

PresidentChin3

	Army general from behind. Watercolor + realism. --v 7 Sref : Style4, 5, 6, 7 Oref : PresChinO1

Général de l’Armée de l’Air américain

GeneralAA1

	A general with a lot of medals talking, open mouth. Perplexity on his face. Looking in front of him to the camera. Watercolor. --v 6.1 Sref : Style4, 6, 39, 41, 42 Cref : GeneralAAC1, 2, 3, 4

GeneralAA2

	General from behind, from the back, standing upright --ar 2:3 --v 6.1 Sref : Style4, 6, 39, 40, 41, 42 Cref : GeneralAAC1, 2, 3, 4, 5, 6, 7

GeneralAA3

	Scene view from the top + Bird view + Bird's eye view. Standing + frowning + taking his head into his hand. Desperate. Watercolor + realistic. --ar 3:4 --raw --v 6.1 Sref : Style4, 6, 39, 41, 46 Cref : GeneralAAC1, 2, 3, 4, 6

Officier américain

OfficierAm1

	Soldier talking mouth open, screaming. Watercolor. Three quarter shot. --v 7 Sref : Style6, 24, 41, 43, 44, 45 Oref : OffAmO1

OfficierAm2

	Black soldier talking. Mouth open. Turning the head to the side. realism. --v 7 Sref : Style24, 41, 43, 45 Oref : OffAmO2

OfficierAm3

	Black soldier sitting on a black chair in front of a desk. From behind. Watercolor. --v 7 Sref : Style24, 41, 43, 45 Oref : OffAmO2

Officier chinois

OfficierChin1

	Asiatic officer surprised, OH on the mouth, Wahou, incredible expression --ar 2:3 --v 6.1 Sref : Style6, 24, 41, 43, 44, 45 Cref : OffChinC1, 2, 3, 4, 5

OfficierChin2

	Profile asiatic officer talking open mouth. Chinese command center. Looking at a huge screen. Chinese flag red. other soldiers and computers. Watercolor. --ar 4:3 --v 6.1 Sref : Style6, 24, 41, 43, 44, 45 Cref : OffChinC1, 2, 3, 4, 5, 6, 7, 8

OfficierChin3

	Asiatic officer talking. Turning the head to the side. Very focus and concerned. Perplexity on her face. Watercolor. --v 6.1 Sref : Style6, 24, 41, 43, 44, 45 Cref : OffChinC1, 2, 3, 4, 5, 6, 7, 8

Thème IA

IA1

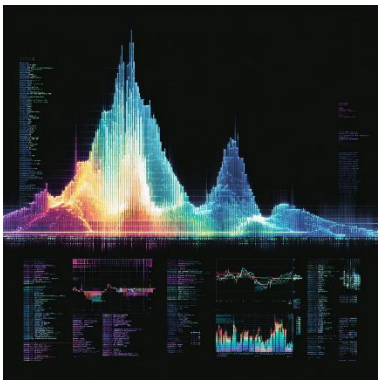	full blue graphic data on black screen, neon color, indigo blue, 3D wave rendering, blue blue blue, full blue --v 7 Sref : Style47 Oref : No

IA2

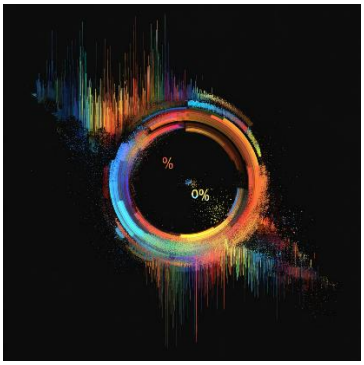	round loading bar, semi-complete, with percent, clock, neon multicolor --chaos 10 --v 7 Sref : Style48 Oref : No