Flamesafe Fire Protection Pty Ltd

Product Catalogue

NSW - 2026

sales@firesense.com.au

02 8850 2888

FireSense Head Office
18 - 20 Brookhollow Ave, Norwest, NSW, 2153
(02) 8850 2888
sales@firesense.com.au

www.firesense.com.au

Prices exclude GST and Freight. # = Rebates may apply

Trade Catalogue
Flamesafe Fire Protection Pty Ltd

2026
NSW
Trade

Conventional Fire Panels 5

1600 Conventional Panels
1600 Conventional Panels with OWS

Conventional Gas Panels 6

1600 Conventional Gas Panels
Accessories

Conventional Panel Parts 7

Conventional Expansion Cards
Conventional Fan Controls
Brigade Interfaces
Accessories
Conventional Panel Spare Parts

Conventional Detectors 9

System Sensor Conventional Detectors
Conventional Bases & Covers
Thermal Probes
Conventional Duct Probes
Concealed Space Detector Brackets
Hochiki Conventional Detectors

Conventional Break Glass Alarms 15

Fire
EWIS
Gas Release
Door Release
Break Glass Spares

Evacuation Modules 17

Kit Form
Displays & Microphones
Custom Message Module
PA/BGM Equipment

3030 - Addressable Fire Panel 20

Panels in 650mm and 900mm Cabinets
18U Rack Mount Cabinets
28U Rack Mount Cabinets
40U Rack Mount Cabinets

Addressable Gas Panels 22

3030 Addressable Gas Panels

Addressable Panel Parts 23

Addressable Expansion Cards
Addressable Panel Annunciators
Addressable Standard Network Cards
Addressable High Speed Network Cards
Addressable High Level Interface
Accessories
Brigade Interfaces
Addressable Spare Parts
Addressable Panel Annunciator Mounting Boxes

Addressable Detectors 28

System Sensor Addressable Detectors - FlashScan
Addressable Bases and Covers
Addressable Duct Probes
Concealed Space Detector Brackets

Addressable Break Glass Alarms 32

Fire
Break Glass Spares

Addressable Modules 33

Addressable Input Modules
Addressable Output Modules
Addressable I/O Modules
Addressable Multiple I/O Boards
Isolator Modules
Module Mounting Boxes
Alarm Acknowledgment Modules

Bells, Sounders & Strobes 36

Addressable Sounders & Strobes
Conventional Sounders & Strobes
Bells
Strobe Bases

Warning Signs 42

Warning Signs - Indoor Use
Warning Signs - Weatherproof
Warning Signs - System Inoperative

Door Holders 44

Door Holders
Remote Release Plates

Remote Indicators 45

Round Style

Linear Heat Cable 46

Linear Heat Cable
Linear Heat Cable Accessories

EWIS - Panels & Accessories 47

EWIS Panels
EWIS Spare Parts (I2000)
WIP Phones

EWIS - Speakers, Horns & Strobes 49

Speakers - Flush Mount
Speakers - Surface Mount
Horns
Accessories

Hazardous Areas 51

Hazardous Speakers
Hazardous Beacons

Flame Detectors 52

Triple Frequency (IR3)

OSID Detection 53

OSID

VESDA Detectors 54

VESDA-E Range
VESDA Laser Industrial
VESDA LaserFocus
VESDA Remote Units
VSM Graphics Software
VESDA Spare Parts
VESDA Accessories
FAAST Flex ASD

VESDA Pipework 60

Pipe & Fittings
Sample Points & Capillaries

Power Supplies 64

Power Supply and Monitoring Board

Power Supply - Brick only
PSU In Battery Box
Accessories

Batteries 66

24V Set

FireSense TPS - Fire Alarm Cable 67

FireSense - Flat TPS - 2 Core
FireSense - Flat White Stripe TPS - 2 Core
FireSense - Twisted TPS - 2 Core
FireSense - Twisted Screened TPS - 2 Core

FireSense TPS Fire Alarm Cable Halogen Free 68

FireSense TPS Fire Alarm Cable Halogen Free

FireSense - 2HR Fire Rated Cable - Fire Alarm Cable 69

2HR Fire Rated Cable - 1 Core - No Sheath
2HR Fire Rated Cable - 2 Core
2HR Fire Rated Cable - 2 Core White Stripe
2HR Fire Rated Cable - 2 Core Screened
2HR Fire Rated Cable - 2 Core Comms
2HR Fire Rated Cable - 3 Core
2HR Fire Rated Cable - 4 Core
2HR Fire Rated Cable - 4 Core Screened

FireSense - 2HR Fire Rated - Control Cable 72

2HR Fire Rated Cable - 4 Core Screened
2HR Fire Rated Cable - 6 Core
2HR Fire Rated Cable - 8 Core Screened
2HR Fire Rated Cable - 10 Core
2HR Fire Rated Cable - 10 Core - 5 Twisted Pairs

FireSense - 2HR Fire Rated - Multicore Cable 73

2HR Fire Rated - 2 Core & Earth
2HR Fire Rated - 3 Core & Earth
2HR Fire Rated - 3 Core & Earth Screened
2HR Fire Rated - 4 Core & Earth

FireSense - 2HR Fire Rated - Single Core Cable 75

2HR Fire Rated - Single Core

Flexible Earth Cable - Low Smoke Zero Halogen 76

Flexible Earth Cable - Low Smoke Zero Halogen

Fire Alarm Cable - Accessories 77

FireSense Cable Accessories

ZoneCheck 78

Assembled - Right to Left Sprinkler Flow
Assembled - Left to Right Sprinkler Flow
Keyswitch

Testing Equipment 79

TestiFire
TestiFire Spare Parts
Smoke Cans
Smoke Bombs & Smoke Pens
Test Meters

CONVENTIONAL FIRE PANELS

1600 Conventional Panels

1600-650-5A	FS-1600, 8 Zone, PS-5, In 650 Cabinet Dimensions 650H x 450W x 192D (space for Batt-33)	$1,133.11
1600-650-11A	FS-1600, 8 Zone, PS-11, In 650 Cabinet Dimensions 650H x 450W x 192D (space for Batt-33)	$1,345.10
1600-900-11A	FS-1600, 8 Zone, PS-11, In 900 Cabinet Dimensions 900H x 450W x 192D (space for Batt-33)	$1,770.49

1600 Conventional Panels with OWS

For panels with OWS Amp > 30 W. Please call for pricing. Amp sizes of 60W & 120W are also available.

1600-650-5A-30WDA2	FS-1600, 8 Zone, PS-5, 30w DA2 OWS, Mic, In 650 Cabinet 650H x 450W x 192D (space for BATT-33). Inc SAM-4	$1,946.89

CONVENTIONAL GAS PANELS

1600 Conventional Gas Panels

900CAB variant also available. This item is an indent item. Call FireSense for further information.

1600-650-11A-G	FS-1600, 8 Zone, PS-11, Gas Module with Stop Gas, In 650 Cabinet Dimensions 650H x 450W x 192D (space for Batt-33)	$2,337.05

Accessories

GRM-2008	Additional Dual Risk Gas Release Module - (Monitored Stopgas) Uses x1 Annuciator space on inner door	$1,045.18
STOPGAS	Remote Release/Stop Gas Station	$296.97
STI-3150	STI-3150 Weatherproof (IP44) Enclosure for MCP or STOPGAS Station Can improve to IP54 with an STI-1280 and STI-3002	$249.80

CONVENTIONAL PANEL PARTS

008, 888, 2400, 2600 Conventional Panel spare parts are no longer available, please contact your local Firesense branch for an upgrade solution.

Conventional Expansion Card

N-ACM-8RA	N-ACM-8RA Relay module, 8 C/NO/NC relay contacts To Suit 1600 and 3030 panel. 20 pcs per box.	$311.60

1600-AEM-ZM8	FS-1600 - AEM-ZM8 Remote LED mimic expansion annuciator 9-16 zones Requires Annunciator mounting enclosure & ACM-ZM8	$325.76

1600-ZEM-8	FS-1600 - ZEM-8 - 8 Zone expansion module To expand from 8-16 Zones	$424.90

Conventional Fan Controls

Must be ordered with panel for factory fitting. If fans have duct probes, an 803 relay board must also be ordered for duct probe switching.

1668X2	Dual Conventional 1668 control and Indication on PCB Panel needs PCB-803. Specifiy Supply or Exhaust.	$505.65

Brigade Interfaces

ARE interface modules are only required where more outputs are required to the ASE device for extra monitoring. Spare brackets are also available for purchase.

BI-ARE-C	BI-ARE-C interface to suit Centaur I or II (Not Cube) Comes complete w BI-CENTAUR - suits 1600/3030	$212.46

BI-ARE-CR	BI-ARE-CR interface to suit Code Red, Almos (Shallow) Comes complete w BI-CODERED- suits 1600/3030	$212.46

BI-ARE-R	BI-ARE-R interface to suit Romteck Almos (deep) & Centaur II Cube Comes complete w BI-ROMTEK - suits 1600/3030	$212.46

Accessories

1600-LABEL-KIT	FS-1600 - Zone label kit	$120.53
PCB-993	Monitored Strobe/Sounder driver card (PCB993F)	$182.58
FS-CAB650	Flush surround 50 x 50 to suit CAB650 - Charcoal Charcoal Texture in Colour	$424.90
FS-CAB900	Flush surround 50 x 50 to suit CAB900 Charcoal Texture in Colour	$424.90
FS-CAB650-BLACK	Flush surround 50 x 50 to suit CAB650 - Black Texture (3030) Black Texture in Colour	$424.90
FS-CAB900-BLACK	Flush surround 50 x 50 to suit CAB900 - Black Texture (3030) Black Texture in Colour	$424.90

Conventional Panel Spare Parts

SP-1600-CPU	FS-1600 - CPU-Termination Board	$1,091.80
SP-1600-KEY	FS-1600 - Keypad and Display	$509.60
SP-BATT-BR2330	BR-2330 Replacement Button Cell Battery for 1600 and 3030 CPU	$13.12
SP-1600-PS-5	FS-1600 - PS-5 Replacement	$396.00

CONVENTIONAL DETECTORS

System Sensor Conventional Detectors

SS-P	S.Sensor - Photo Optical Smoke 7% Obs/M (2151) 10 per box	$64.38
SS-A	S.Sensor - 5151RAUS - Conv Thermal - Rate Of Rise 63 Deg. AS1603=TYPE A - AS/ISO7240.5=TYPE A2R. 10 per box	$35.42
SS-B	S.Sensor - 5151AUS - Conv Thermal - Fixed temp 63 Deg. AS1603=TYPE B - AS/ISO7240.5=TYPE A2. 10 per box	$35.42
SS-BS	885-WP - Type B Sealed Part no. changed 885-WP-B to 885-WP.	$94.10
SS-C	S.Sensor - 5151RHAUS - Conv Thermal - Rate of rise 90 Deg. AS1603=TYPE C - AS/ISO7240.5 = TYPE CR. 10 per box	$35.42
SS-D	S.Sensor - 5151HAUS - Conv Thermal -Fixed temp 90 Deg. AS1603 = TYPE D - AS/ISO7240.5 = TYPE C.	$35.42
SS-2012-24	2012/24AUSI 9-24v Photoelectric Smoke Alarm Temp-3 Sounder Comes complete with its own base.	$87.34

Conventional Bases & Covers

SS-BASE	Base for S.Sensor conventional detectors (B401) 20 pcs per box.	$10.89

SS-WB1	WB1 - Wet Base Shroud to Suit B401 & B501 Base	$61.42

DET-GUARD	Detector Guard - White Wire Style STI-9604	$83.66

DET-GUARD-CLEAR	Detector Guard - Clear Plastic Style	$93.28

DET-GUARD-8200-W	Detector Guard - White Punched Metal Style	$112.36

DET-GUARD-8201-W	Detector Guard Spacer 50mm - to suit STI-8200-W ***Spacer only, picture is for context***	$56.86

Thermal Probes

Custom temperatures available on request.

OLS-E-60	E-Type 60 Degree C Heat Detector Probe	$229.41

OLS-E-100	E-Type 100 Degree C Heat Detector Probe	$238.41

OLS-E-130	E-Type 130 Degree C Heat Detector Probe	$256.40

Conventional Duct Probes

Sampling tube will need to be ordered separately. Detector included.

SS-PROBE-D2	SS-PROBE-D2-AUS Conventional 2 Wire Duct Probe with Detector 6 pcs per box.	$321.41

SS-PROBE-D4120	SS-PROBE-D4120 Standalone 4 Wire Duct Probe with Detector 6 pcs per box.	$375.39

SS-PROBE-D4120W	SS-PROBE-D4120 Standalone 4 Wire Duct Probe with Detector - IP66 6 pcs per box.	$442.75

SS-DST3	Sampling tube for duct probes - 0.5m - 1.2m ducts 10 pcs per box.	$27.25

SS-DST5	Sampling tube for duct probes - 1.2m - 2.4m ducts 10 pcs per box.	$34.17

SS-DST10	Sampling tube for duct probes - 2.4m - 3.7m ducts 3 pcs per box.	$47.54

Concealed Space Brackets

RAPID-1M	Rapid Bracket - 1m Kit (Assembly and Extendable to 1m Tube) Requires 165mm Holesaw, refer RAPID-HOLESAW	$185.00
RAPID-3M	Rapid Bracket - 3m Kit (Assembly and Extendable to 3m Tube) Requires 165mm Holesaw, refer RAPID-HOLESAW	$197.00
RAPID-ARBOR	Rapid Bracket - Arbor for Holesaw with 6mm pilot drill	$17.00
RAPID-HOLESAW	Rapid Bracket - 165mm Holesaw	$66.00

Conventional Hochiki Detectors

HOC-A	Hochiki Conventional Type A thermal - DCD-A 100 pcs per box.	$61.42
HOC-B	Hochiki Conventional Type B thermal - DFJ-60B 100 pcs per box.	$61.42
HOC-C	Hochiki Conventional thermal Type C 100 pcs per box.	$61.42
HOC-D	Hochiki Conventional Type D thermal DFJ-90D 100 pcs per box.	$68.10
HOC-P	Hochiki Conventional Photo Optical Smoke SLV-AS 100 pcs per box.	$112.22
HOC-BASE	Hochiki Base For Conventional Detectors 100 pcs per box.	$24.51
HOC-BS	Hochiki Type B Sealed Thermal DFG-60BLKJ (no base required) 100 pcs per box.	$149.81
HOC-IS-P	Hochiki SLR-E-IS - Intrinsically Safe Photo Optical Conv Detector Needs HOC-IS-BASE. 5 pcs per box.	$442.34

HOC-IS-T	Hochiki DCD-1E-IS(WHT) - Intrinsically Safe Thermal Conv Detector Needs HOC-IS-BASE. 5 pcs per box. White	$612.86

HOC-IS-BASE	Hochiki YBN-R-4IS - Intrinsically Safe Base 10 pcs per box.	$47.54

CONVENTIONAL BREAK GLASS ALARMS

Fire

MCP-K-R-M	Red break glass with surface mount box - KAC - 470R As per AS1670.1-2018 a MCP-K-SF must be included	$28.33

MCP-K-R-IP67	Red break glass, weather proof (IP67) - KAC - Marine Grade As per AS1670.1-2018 a MCP-K-SF must be included	$212.46

MCP-K-R-IS-IP67	Red Intrinsically Safe Call Point - KAC IP67 Red As per AS1670.1-2018 a MCP-K-SF must be included	$566.56

MCP-F-R-M-CO	Red break glass with clean contact and surface mount box - Fulleon As per AS1670.1-2018, MCP-F-SF must be included.	$40.02

EWIS

MCP-K-W-M	White break glass with surface mount box - KAC - Clean Contact As per AS1670.1-2018 a MCP-K-SF must be included	$39.66

MCP-K-W-IP67	White break glass, weather proof (IP67) - KAC - Marine Grade As per AS1670.1-2018 a MCP-K-SF must be included	$283.27

Gas Release

MCP-K-Y-M	Yellow break glass with flap and surface box	$64.48

Other

MCP-K-G-M	Green break glass with surface mount box - KAC As per AS1670.1-2018 a MCP-K-SF must be included	$49.45

Break Glass Spares

MCP-K-SG-PK10	Spare glass for KAC break glass - (Pack of 10) Sold in packs of 10, Also fits the Fulleon MCP	$42.49
MCP-K-SF	KAC Spare Flap to suit KAC Rounded Front Call Points As per AS1670.1-2018, should be provided with MCPs	$14.46

MCP-F-SF	Spare flap for Fulleon Red Break Glass As per AS1670.1-2018, should be provided with MCPs	$14.30

MCP-K-KEY-PK10	Spare Key for KAC break glass -(Pack of 10) Can only be sold in packs of 10.	$28.33

STI-3150	STI-3150 Weatherproof (IP44) Enclosure for MCP or STOPGAS Station Can improve to IP54 with an STI-1280 and STI-3002	$249.80

EVACUATION MODULES

Kit Form

For fitting into existing FIP, powered from FIP.

OWS-DA2-30W-KIT	30W DA2 OWS - on chassis - no display - no mic Requires OWS-DA2-SAM-4 to comply to AS4428.16	$488.64
OWS-DA2-60W-KIT	60W DA2 OWS - on chassis - no display - no mic Requires OWS-DA2-SAM-4 to comply to AS4428.16	$655.08
OWS-DA2-120W-KIT	120W DA2 OWS - on chassis - no display - no mic Requires OWS-DA2-SAM-4 to comply to AS4428.16	$1,257.75
OWS-DA2-SAM-4	4 Way Speaker Line Card for DA2 OWS Kits (Required for AS4428.16)	$405.28

Displays & Microphones

OWS-DISP-MIC-B	OWS Display & Microphone Module On Twin Annunciator Plate	$196.00
OWS-MIC	OWS Hand Held Microphone with Connector Fitted to Suit OWS Kits	$70.82
MIC-HAND	OWS Hand held Microphone to suit OWS with no Voice Comes without plug attached	$63.06
OWS-DA2-MIC	DA2 OWS Microphone and Pre-Amp to suit DA2 OWS Kits On Single Stepped Annunciator Plate	$135.98

OWS-PA-SELECT	OWS Microphone PA Selector Switch for upto 4 Zones On Single Annunciator Plate	$408.00

Custom Message Module

Only compatible with OWS Amps with voice as standard. Use when custom messages are required.

OWS-CMM-2	Custom Message Module c/w PC Connect Audio Cable Can be used on ALL OWS systems with voice	$169.97

PA/BGM Equipment

PAG-CON-A4660	Paging Console 7 Inch - A4660 Also requires PAG-AUDIO-SWITCH	$1,310.16
FS-LOCKDOWN	FireSense Lockdown Unit Consists of an ALT-A4595, ALT-A4660, ALT-A4598	$2,323.52
PAG-AUDIO-SWITCH	Paging Console 4 Zone Audio Switcher Used with PAG-CON-A4660	$227.10
PAG-LINE-OUT	Paging Cosole Line Out Box Used with PAG-CON-A4660	$65.58

3030 - ADDRESSABLE FIRE PANEL

FireSense manufactures a complete range of custom built fire panels up to 10 loops with/without networking.
Please call for a quotation.

Panels in 650mm and 900mm Cabinets

FireSense stock a variety of base panel options, which can be customised to suit your project requirements. Prices below are for the panel only. Additional equipment such as annunciators, OWS and batteries will need to be added separately.

3030-650-5A	3030 1 Loop, PS-5, Display, In 650 Window Cabinet Dimensions 650H x 450W x 190D (space for BATT-33)	$3,450.09
3030-650-11A	3030 1 Loop, PS-11, Display, In 650 Window Cabinet Dimensions 650H x 450W x 190D (space for BATT-33)	$3,838.41
3030-650-5A-30WDA2	3030 1 Loop, PS-5, Display, 30w DA2 OWS, Mic In 650 Window Cabinet 650H x 450W x 190D (space for BATT-33). Inc SAM-4	$3,409.63
3030-900-5A	3030 1 Loop, PS-5, Display, In 900 Window Cabinet Dimensions 900H x 450W x 190D (space for BATT-33)	$3,909.23
3030-900-11A	3030 1 Loop, PS-11, Display, In 900 Window Cabinet Dimensions 900H x 450W x 190D (space for BATT-33)	$4,130.70
CAB-650-BB-BK	Battery Box to suit CAB-650/900 BLACK (Suits batts upto 45A/H) Dimensions 245H x 450W x 192D	$424.90
CAB-3030-28U	28U Cabinet Black (1330 H x 610 W x 380 D) with inner door and gear plate Dimensions 1330H x 610W x 380D	$2,344.00
CAB-3030-40U	40U Cabinet Black (1865 H x 610 W x 380 D) with inner door and gear plate Dimensions 1865H x 610W x 380D	$2,625.60

18U Rack Mount Cabinets

FireSense stock a variety of base panel options, which can be customised to suit your project requirements. Prices below are for the panel only. Additional equipment such as Annunciators, OWS and batteries will need to be added separately.

3030-18U-11A	3030 1 Loop, PS-11, Display, In 18u Window Cabinet Dimensions 887H x 610W x 285D (space for BATT-40)	P.O.A

28U Rack Mount Cabinets

FireSense stock a variety of base panel options, which can be customised to suit your project requirements. Prices below are for the panel only. Additional equipment such as Annunciators, OWS and batteries will need to be added separately.

3030-28U-11A	3030 1 Loop, PS-11, Display, In 28u Window Cabinet Dimensions 1330H x 610W x 375D(space for BATT-100)	P.O.A

40U Rack Mount Cabinets

FireSense stocks a variety of base panel options, which can be customised to suit your project requirements. Prices below are for the panel only. Additional equipment such as Annunciators, OWS and batteries will need to be added separately.

3030-40U-11A	3030 1 Loop, PS-11, Display, In 40u Window Cabinet Dimensions 1865H x 610W x 375D(space for BATT-100)	P.O.A

ADDRESSABLE GAS PANELS

3030 Addressable Gas Panels

3030-650-11A-G	3030 1 Loop PS-11 Display Gas Module with Stop Gas In 650 Cabinet Dimensions 650H x 450W x 190D (space for BATT-33)	$5,098.99
3030-900-11A-G	3030 1 Loop PS-11 Display Gas Module with Stop Gas In 900 Cabinet Dimensions 900H x 450W x 190D (space for BATT-33)	$5,325.62

ADDRESSABLE PANEL PARTS

Addressable Expansion Cards

N-LCM	Loop Control Module - LCM Loops 1-3-5-7-9 -3030 (2800 with 2800-LCM-UPG-KIT)	$991.46
N-LEM	Loop Expander Module - LEM Loops 2-4-6-8-10 - Can be used for 2800 & 3030	$883.82
N-ACM-8RA	N-ACM-8RA Relay module, 8 C/NO/NC relay contacts To Suit 1600 and 3030 panel. 20 pcs per box.	$311.60
N-PDM	Power Distribution Module, 8 Fused Outputs, 2xRelays, 1xDH Output	$241.68

Addressable Panel Annunciators

3030-LCD2-80	LCD2-80 - 80 character LCD remote mimic panel	$1,133.11
3030-ACM-24AT	ACM-24AT - Control annunciator 24 buttons, 48 LED indications	$779.01
3030-AEM-24AT	AEM-24AT - Expansion annunciator 24 buttons, 48 LED indications	$708.20
3030-ACM-48A	ACM-48A - Annunciator (control) 48 x LED indications	$637.38
3030-AEM-48A	AEM-48A - Annunciator (expander) 48 x LED indications	$566.56

3030-SCS-8LA	SCS-8LA - Smoke Control Module 8 x switch groups	$1,066.16
3030-SCS-8A	SCS-8A - Smoke Control Annunciator (control) 8 x switch groups	$1,066.16
3030-SCE-8A	SCE-8A - Smoke control Annunciator (expander) 8 x switch groups	$991.46
3030-SCE-8L	SCE-8L - Smoke Control Module Expander 8 x switch groups	$1,066.16
N-LDM-R32	LDM-R32 - 32 Relays driven from the LDM-32	$637.38
3030-LDM-32	LDM-32 - Lamp Driver Module (control)	$637.38
3030-LDM-E32	LDM-E32 - Lamp Driver Module (expander)	$566.56
3030-NCA2	CPU2-NCA2AU - NCA-2(AU) CPU	$2,124.57

Addressable Standard Network Cards

N-NCM-W	Network Cards (Wire) NCM-W Requires NIM if used in a 2800 panel	$1,062.29
N-NCM-F	Network Cards (Fibre) NCM-F Requires NIM if used in 2800 panel	$1,274.74
N-NET-W-R	Network Cards - Wire to Wire Repeater Indent Item - Special Order only.	$920.66

N-NET-WF-R	Network Cards - Wire to Fibre Repeater Indent Item - Special Order only.	$957.49

Addressable High Speed Network Cards

N-HS-NCM-MF	Network Cards High Speed (Multi Mode Fibre) HS-NCM-MF High Speed Version for over 50 Nodes	$2,549.50

N-HS-NCM-SF	Network Cards High Speed (Single Mode Fibre) HS-NCM-SF High Speed Version for over 50 Nodes	$2,971.83
N-HS-NCM-MF-SF	Network Cards High Speed (Multi Mode-Single Mode Fibre) HS-NCM-MFSF High Speed Version for over 50 Nodes	$2,761.94
N-HS-NCM-W-2	Network Cards High Speed (Wire) HS-NCM-W-2 High Speed Version for >50 Nodes	$2,518.60
N-HS-NCM-W-MF-2	Network Cards High Speed (Wire-Multi Mode Fibre) HS-NCM-WMF-2 High Speed Version for >50 Nodes	$2,549.50
N-HS-NCM-W-SF-2	Network Cards High Speed (Wire-Single Mode Fibre) HS-NCM-WSF-2 High Speed Version for >50 Nodes	$2,761.94

Addressable High Level Interface

N-MODBUS	MODBUS Gateway - (Outbound) - Requires NCM Obsolete use N-CLSS-GATEWAY + N-CLSS-MODBUS-LIC	$3,718.66

N-GATEWAY	Embedded Noti-Fire-Net Gateway - Requires NCM	$3,662.00

Accessories

SP-BATT-BR2330	BR-2330 Replacement Button Cell Battery for 1600 and 3030 CPU	$13.12
3030&VE-USB-CABLE	3030 and VESDA-E series USB Programming Cable - 3.0M Can also be used on VESDA-E range	$28.33
USB-SERIAL-ADP	USB to Serial adaptor (US232R-100 works with XP Vista Win 7 and 10)	$100.88

3030-BB-18U	3030-BB-18U - Battery box to suit 18U Fire Panel - Black *Black - 300H x 610W x 285D (space for Batt-55)	$535.66

3030-BB-28U	3030-BB-28U - Battery box to suit 28U or 40U Fire Panel - Black *Black - 440H x 610W x 380D (space for Batt-100)	$535.66

Brigade Interfaces

BI-ARE-C	BI-ARE-C interface to suit Centaur I or II (Not Cube) Comes complete w BI-CENTAUR - suits 1600/3030	$212.46

BI-ARE-CR	BI-ARE-CR interface to suit Code Red, Almos (Shallow) Comes complete w BI-CODERED- suits 1600/3030	$212.46

BI-ARE-R	BI-ARE-R interface to suit Romteck Almos (deep) & Centaur II Cube Comes complete w BI-ROMTEK - suits 1600/3030	$212.46

Addressable Spare Parts

3030-CPU2	CPU2-3030AU - AFP-3030 CPU	$2,183.60

3030-DISPLAY	DISP-3030AU - Display module for AFP-3030	$708.20

SP-BATT-BR2330	BR-2330 Replacement Button Cell Battery for 1600 and 3030 CPU	$13.12

Addressable Panel Annunciator Mounting Boxes

N-ABF-1B	ABF-1B - Recess mounting box with trim for 1 x annunciator	$216.33

N-ABF-1DB	ABF-1DB - Recessed metal box - Perspex door-003 key for LCD-80	$354.10

N-ABF-2DB	ABF-2DB - Recessed metal box - Perspex door-003 key for 2 Annunciators	$382.42

N-ABS-1TB	ABS-1TB - Metal surface mount box for LCD-80 with trim	$184.14

ADDRESSABLE DETECTORS

System Sensor Addressable Detectors - FlashScan

159 detectors per loop.

SSF-P-951-W	FSP-951AUS - WHITE - FLASHSCAN 900 - Photo Optical Detector 900 Series PO - FLASHSCAN ONLY (NO CLIP MODE)	$76.42
SSF-P-951-IV	FSP-951AUS-IV - IVORY - FLASHSCAN 900 - Photo Optical Detector 900 Series PO - For Retrofit - Flashscan & CLIP	$80.80
SSF-P-951-BK	FSP-951AUS-BL - BLACK - FLASHSCAN 900 - Photo Optical Detector	$87.34
SSF-B-951-W	FST-951AUS - WHITE - FLASHSCAN 900 - Fixed Thermal Detector 900 Series Thermal - FLASHSCAN ONLY (NO CLIP MODE)	$76.42
SSF-B-951-IV	FST-951AUS-IV - IVORY - FLASHSCAN 900 - Fixed Thermal Detector 900 Series Fixed Thermal - For Retrofit - Flashscan & CLIP	$76.42
SSF-B-951-BK	FST-951AUS-BL - BLACK - FLASHSCAN 900 - Fixed Thermal Detector 900 Series Thermal - FLASHSCAN & CLIP	$87.34
SSF-A-951R-W	FST-951RAUS - WHITE - FLASHSCAN 900 - ROR Thermal Detector 900 Series ROR - FLASHSCAN ONLY (NO CLIP MODE)	$76.42
SSF-A-951R-IV	FST-951RAUS-IV - IVORY - FLASHSCAN 900 - ROR Thermal Detector 900 Series ROR - For Retrofit - Flashscan & CLIP	$76.42

SSF-A-951R-BK	FST-951RAUS-BL - BLACK - FLASHSCAN 900 - ROR Thermal Detector 900 Series ROR - FLASHSCAN & CLIP	$87.34
SSF-D-951H-W	FST-951HAUS - WHITE - FLASHSCAN 900 - High Temp Detector 900 Series Thermal - FLASHSCAN ONLY (NO CLIP MODE)	$81.88
SSF-D-951H-IV	FST-951HAUS-IV - IVORY - FLASHSCAN 900 - High Temp Detector 900 Series High Temp Thermal - For Retrofit - Flashscan & CLIP	$81.88
SSF-PTI-951-W	FPTI-951AUS - WHITE - FLASHSCAN 900 - Photo Thermal IR Detector 120 pcs per box. Photo Thermal and Infra Red (replaces acclimate)	$131.02
SSF-PTI-951-IV	FPTI-951AUS-IV - IVORY - FLASHSCAN 900 - Photo Thermal IR Detector 120 pcs per box. Photo Thermal and Infra Red (replaces acclimate)	$139.75
SSF-BS-851-IV	FST-851-WP - IVORY - SEALED - FLASHSCAN Fixed Temp Detector Require programming from utility tool. 60 p box.	$136.20
SSF-AS-851R-IV	FST-851R-WP - IVORY - SEALED - FLASHSCAN ROR Thermal Detector Require programming from utility tool. 60 p box.	$128.76
SSF-ADD-PROG	CP500 Programmer for Sealed Addressable Detectors	$237.71

Bases and Covers

SSF-BASE-IV	B501AUS-IV - IVORY - Base for FLASHSCAN Detectors 240 pcs per box.(800 & 900 series)	$8.34
SSF-BASE-W	B501AUS-W - WHITE - Base for FLASHSCAN Detectors 240 pcs per box.(800 & 900 series)	$8.34
SSF-BASE-BK	B501AUS-BK - BLACK - Base for FLASHSCAN Detectors 240 pcs per box.(800 & 900 series)	$21.79
SSF-ISOBASE-IV	B501BI-IV (B5241-EFT-1-IV) - IVORY - ISOLATOR Base B501BI-IV or B5241-EFT-1-IV are interchangeable	$40.85
SSF-ISOBASE-W	B501BI-W (B5241-EFT-1W) - WHITE - ISOLATOR Base	$47.54
SS-WB1	WB1 - Wet Base Shroud to Suit B401 & B501 Base	$61.42
DET-GUARD	Detector Guard - White Wire Style STI-9604	$83.66
DET-GUARD-CLEAR	Detector Guard - Clear Plastic Style	$93.28
DET-GUARD-8200-W	Detector Guard - White Punched Metal Style	$112.36

Addressable Duct Probes

Requires a SSF-P detector, and sampling tube to be purchased separately.

SSF-PROBE-DNR	SSF-PROBE-DNR Addressable Duct Probe without Detector 6 pcs per box.	$231.53
SSF-PROBE-DNRW	SSF-PROBE-DNR Addressable Duct Probe without Detector - IP66 6 pcs per box.	$299.62
SS-DST3	Sampling tube for duct probes - 0.5m - 1.2m ducts 10 pcs per box.	$27.25
SS-DST5	Sampling tube for duct probes - 1.2m - 2.4m ducts 10 pcs per box.	$34.17
SS-DST10	Sampling tube for duct probes - 2.4m - 3.7m ducts 3 pcs per box.	$47.54

Concealed Space Brackets

RAPID-1M	Rapid Bracket - 1m Kit (Assembly and Extendable to 1m Tube) Requires 165mm Holesaw, refer RAPID-HOLESAW	$185.00
RAPID-3M	Rapid Bracket - 3m Kit (Assembly and Extendable to 3m Tube) Requires 165mm Holesaw, refer RAPID-HOLESAW	$197.00
RAPID-ARBOR	Rapid Bracket - Arbor for Holesaw with 6mm pilot drill	$17.00
RAPID-HOLESAW	Rapid Bracket - 165mm Holesaw	$66.00

ADDRESSABLE BREAK GLASS ALARMS

Fire

SS-M500	FLASHSCAN/CLIP Addressable Break Glass Unit (M500) As per AS1670.1-2018 a MCP-K-SF must be included	$101.76
SS-M500-W-IP67	CLIP Addressable Break Glass Unit IP67 (KAC-WCP-5A-RSG) As per AS1670.1-2018 a MCP-K-SF must be included	$272.38

Accessories

STI-3150	STI-3150 Weatherproof (IP44) Enclosure for MCP or STOPGAS Station Can improve to IP54 with an STI-1280 and STI-3002	$249.80
STI-3002	STI-3002 Weather Stopper Gasket for STI-3150 Increases to IP54 Also Needs STI-1280	$30.00
STI-1280	STI-1280 Weather Stopper Back Plate for STI-3150 Increases to IP54 Also Needs STI-3002	$55.00
MCP-K-SF	KAC Spare Flap to suit KAC Rounded Front Call Points As per AS1670.1-2018, should be provided with MCPs	$14.46
MCP-K-SG-PK10	Spare glass for KAC break glass - (Pack of 10) Sold in packs of 10, Also fits the Fulleon MCP	$42.49
MCP-K-KEY-PK10	Spare Key for KAC break glass -(Pack of 10) Can only be sold in packs of 10.	$28.33

ADDRESSABLE MODULES

Addressable Input Modules

CLIP = 99 Addresses | FLASHSCAN = 159. FLASHSCAN can be used in place of CLIP up to address 99 only.

SSF-FMM101	FLASHSCAN Mini Monitor Module (FMM-101) 100 pcs per box.	$81.71

SSF-FMM1	FLASHSCAN Monitor Module (FMM-1) 60 pcs per box.	$102.02

SS-FZM1	FLASHSCAN/CLIP Conventional Zone Module (FZM-1) Requires External 24Vdc. 60 pcs per box.	$136.20

SSF-FMM-4-20	FMM-4-20 - 4-20mA Interface module	$311.60

Addressable Output Modules

SSF-FRM1	FRM-1 - FLASHSCAN/CLIP Relay Control Module 60 pcs per box.	$102.02

SSF-FCM1	FCM-1 - FLASHSCAN/CLIP Supervised Control Module Requires External 24Vdc. 60 pcs per box.	$102.02

Addressable I/O Modules

SSF-FDMR1	FDMR-1 - FLASHSCAN 2 Input 2 Relay Output Module 60 pcs per box.	$286.01

Addressable Multiple I/O Boards

Each input or output board uses 1x address.
The items are PCB's which must be mounted in an appropriate mounting box.

SS-XP10M	FLASHSCAN/CLIP 10 way Monitored Input Module (XP10M)	$749.05
SS-XP6MA	FLASHSCAN/CLIP 6 Conventional Zone Interface Module (XP6MA) Requires External 24Vdc	$538.82
SS-XP6R	FLASHSCAN/CLIP 6 way Relay Module (XP6R)	$449.44
SS-XP6C	FLASHSCAN/CLIP 6 way Output Module (XP6C) Requires External 24VDC	$538.82

Isolator Modules

SSF-ISOBASE-IV	B501BI-IV (B5241-EFT-1-IV) - IVORY - ISOLATOR Base B501BI-IV or B5241-EFT-1-IV are interchangeable	$40.85
SSF-ISOBASE-W	B501BI-W (B5241-EFT-1W) - WHITE - ISOLATOR Base	$47.54
SS-ISOX	FLASHSCAN/CLIP Isolator Module (ISO-X) 60 pcs per box.	$108.95
SS-M700XE	FLASHSCAN/CLIP Isolator Module (M-700XE) Uses SS-M200-XXX mountings. 100 pcs per box.	$108.95

Mounting Boxes For I/O Boards

Metal mounting boxes (Data Gathering Points) to be used for multiple I/O addressable modules (XP series) or ring modules ie: AZM8

DGP1 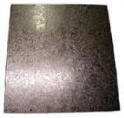	DGP1 - Metal Mounting box for 1 by XP/AZM modules Dimensions 300mm H x 283mm W x 75mm D	$113.50
DGP2	DGP2 - Metal Mounting box for 2 by XP/AZM modules Dimensions 435mm H x 283mm W x 75mm D	$119.23
DGP4	DGP4 - Metal Mounting box for 4 by XP/AZM modules Dimensions 750mm H x 283mm W x 75mm D	$188.01
SS-SMB500	Plastic Mounting box for FLASHSCAN/CLIP modules (SMB500) 80 pcs per box.	$13.62
SS-M200-SMB	Surface Mount Box to Suit FDMR-1 80 pcs per box.	$16.34
SS-M200-PMB	Panel Mounting Clip to Suit FDMR-1 40 pcs per box.	$12.87
SS-M200-DIN	Din Rail Mounting Clip to Suit FDMR-1 40 pcs per box.	$12.87

Alarm Acknowledgement Modules

N-AAM-L	Alarm Ack. Module - Loop Powered - Includes Input - Horizontal To Suit 2800 and 3030 panel	$160.80

BELLS, SOUNDERS & STROBES

Addressable Sounders & Strobes

Please note - These items are not available in QLD.

NFX-STR-WALL	WWL-PC-I02 - Loop Pwr Strobe Wall Mount - white - white flash - clear lens CLIP Protocol	$133.64
NFX-ISB	NTF CLIP Pure Wh.Sound/Strobe red flash clear lens - w Isolator	$135.98
NFS-BSO-IV	Addressable base sounder : Sounder AS7240.3 Compliant : loop powered Nds SSF-BASE-IV. ISO8201/AS2220*. 60 pcs box. Ivory	$92.70
NFS-BSO-W	Addressable base sounder: White : Sounder AS7240.3 Compliant : loop powered Needs SSF-BASE-W. *Tones to ISO8201 & AS2220*	$93.48
NFS-WSO	Addressable wall mount sounder : Sounder AS7240.3 Compliant : loop powered Nds SSF-BASE. Tones to ISO8201/AS2220. 60 pcs box. Ivory	$104.82
NFX-ISB-BASE	NTF CLIP Pure White Sounder/Strobe Base red flash - clear lens - w Isolator	$141.65
NFX-BASE-WHITE	Base - B501AP - for NFX Series Sounders - (Pure White)	$9.79
NFX-BASE-WPW	Base Waterproof - WPW - (Pure White) for NFX Series Sounders	$28.33
NFX-LID-W	Lid - IBS-LIDPW - (Pure White) for NFX Series Sounders (1Lid) Single Lid Broken down from 10 Pack	$15.28

NFX-LID-W-PK10	Lid - IBS-LIDPW - (Pure White) for NFX Series Sounders (10 Pack) ****COMES IN PACKS OF 10****	$141.65
NFX-STR-BASE	NFXI-BF-WCS - Loop Pwr Strobe - B501 base - white - red flash - clear lens Requires NFX-LID-W, CLIP Protocol	$146.74
NFX-STR-SOU-BASE	NFXI-BSF-WCH - Loop Pwr Strobe/Sounder - B501 base - white - red flash - clear lens Requires NFX-LID-W, CLIP Protocol	$222.73
NFX-STR-SOU-WALL	WWA-PC-I02 - Loop Pwr Strobe/Sounder Wall Mount - white - white flash - clear lens CLIP Protocol	$206.13

Conventional Sounders & Strobes

STR-FULL-R	Fulleon Red Strobe - 90mA 75 pcs per box.	$55.61
STR-FULL-CLEAR	Fulleon Clear Strobe - 90mA 75 pcs per box.	$59.70
STR-FULL-B	Fulleon Blue Strobe - 90mA 75 pcs per box.	$66.20
STR-FULL-G	Fulleon Green Strobe - 90mA	$63.55
STR-FULL-A	Fulleon Amber Strobe - 90mA	$55.61

STR-DUAL	Dual Strobe (Red and Amber) on white plate - 100mA each 20 pcs per box.	$113.50
STR-LABEL	Strobe Label - White Metal Plate Screen Printed "FIRE"	$19.26
CWST-RR-S5	ENScape Beacon (VAD) red body:red flash:clear lens:low profile base	$118.98
CWST-RW-S5	ENScape Beacon (VAD) red body:white flash:clear lens:low profile base	$118.98
CWST-RR-W5	ENScape Beacon (VAD) red body:red flash:clear lens:IP65/deep base	$126.55
CWST-WW-S5	ENScape Beacon (VAD) white body:white flash:clear lens:low profile base	$118.98
CWST-WW-W5	ENScape Beacon (VAD) white body:white flash:clear lens:IP65/deep base	$126.55
STR-SOL-C-WR	Strobe : Solista LX Ceiling : White Body : Red Flash : Shallow Base AS7240-23 Compliant. 75 pcs per box.	$93.59
STR-SOL-C-WW	Strobe : Solista LX Ceiling : White Body : White Flash : Shallow Base AS7240-23 Compliant. 75 pcs per box.	$93.59

STR-SOL-W-RR	Strobe : Solista LX Wall : Red Body : Red Flash -Shallow Base AS7240-23 Compliant.75 pcs per box.	$97.24
ROSH-S	Roshni Sounder - Red, Shallow base (100dB) with Iso Tones Also available in white (ROSH-S-WHITE). 75 pcs box	$66.20
ROSH-D	Roshni Sounder - Red, Deep base (100dB) with Iso Tones Shallow Base - IP54, Deep/U Base = IP65. 50pcs box	$66.20
ROSH-S-WHITE	Roshni Sounder - White, Shallow base (100dB) with Iso Tones 75 pcs per box.	$66.20
CWSO-RR-S1	ENScape Surface mount sounder - red low profile base	$53.00
CWSO-WW-S1	ENScape Surface mount sounder - white low profile base	$51.91
FLASHNI	FLASHNI - Combined Sounder Strobe 90dB IP54 FULL-R-D-BASE (deep) rqd for IP65. 50 pcs per box.	$114.40
CWSS-RR-S5	ENScape Sounder Beacon (VAD) red body:red flash:clear lens:low profile base	$148.73
CWSS-RW-S5	ENScape Sounder Beacon (VAD) red body:white flash:clear lens:low profile base	$144.94

CWSS-RR-W5	ENScape Sounder Beacon (VAD) red body:red flash:clear lens:IP65/deep base	$148.73
CWSS-WW-S5	ENScape Sounder Beacon (VAD) white body:white flash:clear lens:low profile base	$144.94
STR-SOU-W-RW	Strobe:Sounder : ROLP LX Wall : Red Body : White Flash AS7240-23 Compliant. 24 pcs per box.	$121.68
STR-SOU-W-WW	Strobe:Sounder : ROLP LX Wall : White Body : White Flash AS7240-23 Compliant. 24 pcs per box.	$121.68
SQUASHNI-H	Squashni sounder base, (OFF WHITE) Fits neatly under detector base. 72 pcs per box.	$52.97

Bells

BELL-6-12V	150mm - 6" Alarm bell - 12Vdc	$127.48
BELL-6	150mm - 6" Alarm bell - 24Vdc 20pcs per box.	$49.52
BELL-8	200mm - 8" Alarm bell - 24Vdc 10pcs per box.	$54.47
BELL-BASE	Mounting base to suit 6" and 8" bells 50pcs per box.	$15.13

Strobe Bases

FULL-R-D-BASE	Fulleon RED deep base, increases IP rating to IP65 75 pcs per box.	$20.22
FULL-W-D-BASE	Fulleon WHITE deep base, increases IP rating to IP65 75 pcs per box.	$20.22
FULL-MAINS-BASE	240V Mains Base Red for ROSH, FLASHNI and STR-FULL Converts 240VAC to 24Vdc. Av. in white. 75 pcs box	$33.71
FULL-MAINS-BASE-W	240V Mains Base White for ROSH, FLASHNI and STR-FULL Converts 240VAC to 24Vdc.	$33.71
FULL-R-S-BASE	Fulleon RED shallow base, IP54	$13.24
FULL-W-S-BASE	Fulleon WHITE shallow base, IP54	$13.01

WARNING SIGNS

Warning Signs - Indoor Use

WARN-S	Warning signs - LED - (without face plate) Select faceplate - 315mmW x 190mmH x 73mmD	$312.33

WS-FA-DNE	Warning Sign Face Plate "FIRE ALARM, DO NOT ENTER"	$44.61

WS-FA-EA	Warning Sign Face Plate "FIRE ALARM, EVACUATE AREA"	$44.61

WS-DNE-GD	Warning Sign Face Plate "DO NOT ENTER, GAS DISCHARGED"	$44.61

WS-FDC	Warning Sign Face Plate "FIRE DOOR CLOSING"	$44.61

WS-CUST	Warning Sign Face Plate "CUSTOM FACE PLATE"	$129.79

Warning Signs - Weatherproof

WARN-WP	Warning Signs - LED - Weather proof (without face plate) Select faceplate - 295mmW x 200mmH x 70mmD	$411.02

WS-FA-DNE-WP	W/Proof Warning Sign Face Plate "FIRE ALARM DO NOT ENTER"	$44.61

WS-FA-EA-WP	W/Proof Warning Sign Face Plate "FIRE ALARM EVACUATE AREA"	$44.61

WS-DNE-GD-WP	W/Proof W/Sign Face Plate "DO NOT ENTER, GAS DISCHARGED"	$44.61

WS-CUST-WP	W/Proof Warning Sign Face Plate "CUSTOM FACE PLATE"	$126.55

Warning Signs - System Inoperative

LED Warning sign with YELLOW LED's. Comes complete with faceplate.

WARN-SYS	Warning Sign - Extinguishing System Inoperative - Complete Includes faceplate and yellow LEDs	$342.05

WARN-SYS-WP	Weatherproof Warning Sign - Extinguishing System Inoperative - Complete Includes faceplate and yellow LEDs	$490.79

DOOR HOLDERS

Door Holders

MDH1350	25-50kg Door Holder - 30-65mA 10 pcs per box.	$109.20

MDH1360	100kg Door Holder - Wall Mounted 10 pcs per box.	$140.39

MDH1369	50kg - Floor mount 60mA 10 pcs per box.	$128.71

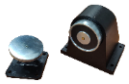

MDH1370-15	50kg - Floor/wall mount with 15cm ext 60mA 10 pcs per box.	$150.80

MDH1370-30	50kg - Floor/wall mount with 30cm ext 60mA 10 pcs per box.	$157.30

MDH-ANV-C	Spare anvil to suit CSA 50 Kgs door holders 10 pcs per box.	$40.02

Remote Release Plates

MDHREM	Remote release plate for Door Holders - Vertical Also avail as a horizontal plate. 10 pcs per box.	$34.66

REMOTE INDICATORS

Round Style

All remotes have 3 terminal design for use with or without current limiting resistor.

RIP-FA-CON	Remote Indicator - (FIRE ALARM - IN CONCEALED SPACE) 20 pcs per bag made up by FireSense.	$12.87

LINEAR HEAT CABLE

Available in 100m, 200m & 500m drums only. Indent item - non-returnable after purchase. Available in various temperatures, and colours.

Linear Heat Cable

LHD-68-R-100	Linear Heat Detection Cable - 100m Roll - Red - 68 Degree C Indent Item - Non-returnable after purchase.	P.O.A

LHD-68-R-200	Linear Heat Detection Cable - 200m Roll - Red - 68 Degree C Indent Item - Non-returnable after purchase.	P.O.A

LHD-68-R-500	Linear Heat Detection Cable - 500m Roll - Red - 68 Degree C Indent Item - Non-returnable after purchase.	P.O.A

LHD-78-R-100	Linear Heat Detection Cable - 100m Roll - Red - 78 Degree C Indent Item - Non-returnable after purchase.	P.O.A

LHD-88-W-100	Linear Heat Detection Cable - 100m Roll - White - 88 Degree C Indent Item - Non-returnable after purchase.	P.O.A

LHD-105-W-100	Linear Heat Detection Cable - 100m Roll - White - 105 Degree C Indent Item - Non-returnable after purchase.	P.O.A

Linear Heat Cable Accessories

LHD-LOCPLUS-CON	LHD - Locator Plus Alarm Location and Interface Controller to be used with LHD-LOCPLUS-EOL	$1,187.20

LHD-LOCPLUS-EOL	LHD - Locator Plus End Of Line Unit to be used with LHD-LOCPLUS-CON	$424.00

EWIS - PANELS & ACCESSORIES

EWIS Panel

Systems can include:
* MECP
* SECP
* Remote Equipment Racks
* Paging Consoles
* SMS Music Systems

Please contact our office for a detailed quotation.

ECS16	ECS16 EWIS Panel Available Nationally	P.O.A *

I-2000	I-2000 EWIS Panel Available in NSW, VIC, ACT.	P.O.A *

I2000-BB	Battery box to suit the I2000 Panel - 440mm high	$667.66

EWIS Spare Parts (I2000)

EWIS&VESDA-CABLE	EWIS & VESDA programming cable assembly - 1.8m	$23.85
EWIS-ECP-KEY-I2000	ME0381 First 2 Zones - Mylar (I2000) with Metalwork - No PCB	$806.56
EWIS-AMP200W	KT0519 = 2xPA0647 Amplifier Card & Cable (1x200w) (1 set is 2 amp modules)	$2,346.34
EWIS-FIP-MAS	PA0651 FIP/BGA x 10 Master Module (FIB8910)	P.O.A
EWIS-EMUX-60	PA0759 Multiplexor - 60 Sec Speech (EMUX9601)	P.O.A
EWIS-EMUX-16	PA0758 Multiplexor - 16 Sec Speech (EMUX9601)	P.O.A
EWIS-ECP	PA0643 ECP PCB, 3 WIP per zone	P.O.A
EWIS-EAMP	PA0650 Amplifier EAMP9001 (4 x 10w or 2 x 25w)	P.O.A
EWIS-ALIM	PA0646 Audio Line Isolator 2 Channel (ALIM)	P.O.A
EWIS-KEYSWITCH	EWIS 3 Position Keyswitch, Key removable in right position only	P.O.A
EWIS-MIC	EWIS Replacement Microphone (I2000 & QE90 Only)	P.O.A
EWIS-PSU12A	ME0333 PSU2412, Rack Mount	P.O.A
EWIS-PSU6A	ME0331 PSU2406, Rack Mount	P.O.A
EWIS-RACK	ME0200 Card Rack c/w Back Plane	P.O.A
EWIS-SIB	PA0657 Signal Interface PCB (SE9004)	P.O.A
EWIS-SPIF	PA0649 SPIF Card (SPIF9709)	P.O.A
EWIS-STROBE	FP1070 Kit - PA0697 Strobe Card - 8 Strobe 16 Relay (STRM9502)	P.O.A

EWIS-TRAN-1x100	PA0692 Transformer Module (1 x 100w)	**P.O.A**
EWIS-TRAN-1x200	PA0648 Transformer Module (1 x 200w)	**P.O.A**
EWIS-TRAN-2x25	PA0794 Transformer Module (2 x 25w)	**P.O.A**
EWIS-TRAN-2x50	PA0691 Transformer Module (2 x 50w)	**P.O.A**
EWIS-TRAN-4x10	PA0795 Transformer Module (4 x 10w)	**P.O.A**
EWIS-TRAN-4x25	PA0792 Transformer Module (4 x 25w)	**P.O.A**
EWIS-WIPCARD	PA1144S WIP Card 30 WIP Slave(WIPS2017)	**P.O.A**
EWIS-WIP-TERM	PA0916 WIP Termination Card (WTRM2000)	**P.O.A**
EWIS-8EXT	ME0205 8 Zone Extender - Complete with Metalwork and PCB	**P.O.A**
EWIS-ECP-KEY-I2000	ME0381 First 2 Zones - Mylar (I2000) with Metalwork - No PCB	**P.O.A**
EWIS-ECM	FP1072 ECM Network Card	**P.O.A**
EWIS-ECP-KEY-QE90	ME0381 First 2 Zones - Mylar (QE90) with Metalwork - No PCB	**P.O.A**
EWIS-FIP-SLA	PA0652 FIP/BGA x 16 Slave Module (FIPE9004)	**P.O.A**
EWIS-HAMP	PA0690 Amplifier HAMP9308 (2 x 50w or 1 x 100w)	**P.O.A**

WIP Phones

WIP-T	Warden phone (WIP) to suit EWIS panel 40 pcs per box.	$133.64
WIP-BOX	Surface mounted enclosure for WIP (Red)	$204.28
LABEL-WIP	LABEL - "WIP" White Text on Red 40x50mm 5mm Text Height - 4mm Bottom Line Text Height	$12.61
LABEL-FIRESERVICES	LABEL - "FIRE SERVICES" White Text on Red 30x90mm 8mm Text Height	$12.61

EWIS - SPEAKERS, HORNS & STROBES

Speakers - Flush Mount

FS-SP4-7240	FireSense FS-SP4-7240 : 100mm ceiling speaker with metal grill 24 pcs per box - 672 per pallet.	$39.66
FS-SP4-7240-BK	FireSense FS-SP4-7240-BK : 100mm ceiling speaker with metal grill - Black 24pcs per box - 672 per pallet.	$53.57
RB-SP100-7240-LP	Redback C2160 100mm Ceiling Speaker with plastic grill Low Profile AS7240 Approved. 24 pcs per box.	$52.41
GRILL-100	100mm Ceiling Grill 100 pcs per box.	$3.94
GRILL-200	200mm Ceiling Grill 100 pcs per box.	$6.54

Speakers - Surface Mount

FS-SP4-SMB-7240	FireSense surface mount enclosure to suit FS-SP4-7240 24pcs per box.	$21.62
FS-SP4-SMB-7240-BK	FireSense surface mount enclosure to suit FS-SP4-7240-BK FS-SP4-BK alt; however is bigger. 24pcs per box.	$23.69

Horns

FS-H10-G-7240	Redback 10w Horn Speaker - Grey 8 pcs per box (AS7240.24 Approved)	$139.75
FS-PRJ-15-7240	L-VJP15A/EN-W - AS7240 Approved 15w Sound Projector - White 8 Per Carton	$127.48
FS-PRJ-15-7240-BK	L-VJP15A/EN-BK - AS7240 Approved 15w Sound Projector - Black 8 Per carton	$141.65
HORN-GUARD	Wire Guard to Suit Horn Speaker - Black	$183.42

Accessories

HOLESAW	Holesaw - 140mm to suit 100mm Oneshot speakers	$96.30
ONESHOT-SUPPORT	Support brace for 100mm OneShot Speakers	$10.48

HAZARDOUS AREAS

Hazardous Speakers

E2S-BExDL15D-100V	15W Hazardous Area Horn Speaker 100v Line	$1,179.14

Hazardous Beacons

E2S-IS-mC1-R-R	Minalert Sounder and Beacon Red 24vdc - 48ma	$1,149.89

E2S-BExBG10-E-24DC-RD	10 Joule Hazardous Area Red Beacon 24vdc IECEx Version - 660ma	$2,980.62

E2S-BExBG05-D-24DC-RD	5 Joule Hazardous Area Red Beacon 24vdc IECEx Version - 270ma	$2,379.90

FLAME DETECTORS

Flame Detectors - Special order only. Requires 24Vdc

Triple Frequency (IR3)

Alloy housing detectors require INT-SBA & INT-SB for mounting. Explosion proof (EEXD) detectors require INT-AM for mounting.

INT-IR3	IR3 Flame Det - Alloy housing 4-6wk lead time - Requires INT-AM mounting base	$4,619.90

INT-AM	Adjustable Mount (required for all Flame Detectors)	$382.45

OSID DETECTION

OSID

OSI-10	OSI-10 - Imager - 7 degree coverage, 24VDC Range - Min 30m to 150m Max.	$940.96
OSI-90	OSI-90 - Imager - 80 degree coverage, 24VDC Range - Min 6m to 35m Max.	$969.69
OSE-SP	OSE-SP - Emitter - Standard power, battery version	$453.64
OSE-SPW	OSE-SPW - Emitter - Standard power, wired at 24VDC	$453.64
OSE-HPW	OSE-HPW - Emitter - High power, wired at 24VDC	$998.40
SSF-OSI-RI	FS-OSI-RI Addressable Beam Detector	$1,361.91
OSE-INST	OSID-INST - OSID Installation Kit	$340.48

VESDA DETECTORS

VESDA E Range

VEA-040-A10	VESDA-E - VEA-40 Det - with 3.5 Inch Display	$9,480.26
VEA-040-A00	VESDA-E - VEA-40 Det - with LEDs	$8,489.05
VEP-A00P	VESDA-E - VEP - 4 PIPE with LEDs - Plastic Enclosure	$5,853.20
VEP-A00-1P	VESDA-E - VEP - SINGLE PIPE with LEDs - Plastic Enclosure Single Pipe only version.	$4,800.12
VEP-A10-P	VESDA-E - VEP - 4 PIPE - 3.5inch Display - Plastic Enclosure	$6,594.14
VEU-A00	VESDA-E - VEU - with LEDs - Aluminium Enclosure	$7,960.47
VEU-A10	VESDA-E - VEU - with 3.5 Inch Display - Aluminium Enclosure	$8,259.13
VES-A00-P	VESDA-E - VES - with LEDs - Plastic Enclosure	$10,203.25
VES-A10-P	VESDA-E - VES - 3.5inch Display - Plastic Enclosure	$11,040.48

VESDA Laser Industrial

VLI-880	VLI-880 - Vesda VLI with Relays and Ethernet only	$6,944.37

VLI-885	VLI-885 - Vesda VLI with Vesdanet	$7,573.81

VESDA LaserFocus

VIC-010 required when the focus is required to be on the network.

VLF-250-02	VLF-250-02 - VESDA LaserFOCUS 250 (25m of pipe or 250m2)	$2,484.64

VLF-500-02	VLF-500-02 - VESDA LaserFOCUS 500 (50m of pipe or 500m2)	$3,139.39

VIC-010	VIC-010 VESDANet Interface (VN) card	$568.85

VIC-020	VIC-020 Expansion card with relays	$375.27

VESDA Remote Units

VRT-000	VRT-000 - Remote box with escutcheon only no blank plate	$210.31

VRT-100	VRT-100 - Remote box fitted with Programmer	$1,541.95
VRT-200	VRT-200 - Remote box fitted with VLP Display and 7 Relays	$1,764.39
VRT-300	VRT-300 - Remote box fitted with Vesdanet Socket	$894.84
VRT-400	VRT-400 - Remote box fitted with Scanner Display and 7 Relays	$1,713.85
VRT-500	VRT-500 - Remote box fitted with blank plate DRP and 7 Relays	$1,263.90
VRT-600	VRT-600 - Remote box fitted with Display no Relays	$1,541.95
VRT-700	VRT-700 - Remote box fitted with Scanner Display no Relays	$1,541.95
VRT-800	VRT-800 - Remote box fitted with Scanner Display and 12 Relays	$1,979.78
VRT-V00	VRT-V00 - Remote box fitted with Focus Display and 7 Relays	$1,764.39
VRT-S07	VRT-S07 - System Relay Module	$1,263.90
VRT-V00	VRT-V00 - Remote box fitted with Focus Display and 7 Relays	$1,764.39

VSM Graphics Software

VSW-VSM4	VESDA VSM4 Graphics Software Software Only - Requires PC & Interface	**P.O.A**

VESDA Spare Parts

VSP-000	VSP-000 Blank Plate	$25.23
VSP-001	VSP-001 - Programmer Module	$1,183.35
VSP-002	VSP-002 - VLP Display Module	$1,137.50
VSP-003	VSP-003 - Vesdanet Socket	$1,018.14
VSP-004	VSP-004 - VLS Display Module	$1,151.15
VSP-005	VSP-005 - Filter Assembly laser plus	$104.99
VSP-007	VSP-007 - Remote Termination card, no relays	$497.86
VSP-008	VSP-008 - Remote Termination card with 7 relays	$766.90
VSP-025	VSP-025 - (20 x VSP-005) - Filter Assembly laser plus	$1,765.44
VSP-016	VSP-016 Head termination card with 12 relays	$1,572.85
VSP-030	VSP-030 - VLI Intelligent Filter	$510.62
VSP-031	VSP-031 - VLI Secondary Filter	$130.28
VSP-501	VSP-501 - Laser Compact Aspirator	$815.63
VSP-502	VSP-502 - Laser Compact Display Module	$1,191.68
VSP-610	VSP-610 - Tamp Proof Samp Point 25-27mm	$286.91
VSP-620-02	VSP-620-02 - Tamp Proof Samp Point 8mm Cap	$298.06
VSP-850-G	VSP-850-G - In-Line Filter Assembly Grey	$180.08
VSP-855-4	VSP-855-4 - 4 pack of foam replacement filters to suit VSP-850-G	$137.56
VSP-962	Vesda-E Filter	$120.84
VSP-962-20	Vesda-E Filter - 20 pack	$2,183.60
VSP-972	VESDA-E - VEA - Filter	$152.85
VSP-977	VESDA-E - VEA - Filter (10 Pack)	$891.78

VESDA Accessories

EWIS&VESDA-CABLE	EWIS & VESDA programming cable assembly - 1.8m	$23.85
3030&VE-USB-CABLE	3030 and VESDA-E series USB Programming Cable - 3.0M Can also be used on VESDA-E range	$28.33
VHH-100	VHH-100 - Hand Held Programmer + cable	$1,430.70
VHX-0200	VHX-0200 - HLI - Vesdanet PC Link Windows, Used with VSM4	$1,310.16
VHX-1200	VHX-1200 - Wall Mounted HLI and PC Link	$1,972.29
VESDA-HLI-GW	2800 Gateway VesdaNET HLI - Req VHX-1420-HFS NCM & VRT-S07	$3,785.62
VSP-PURG-2	FAAST Purging System AFE70-2 (Low Flow)	$1,750.00
VSP-PURG-3	FAAST Purging System AFE70-3 (High Flow and sub-zero temperatures)	$2,450.00
VSP-PIP-024	PIP-024 - Non Return Valve for Pipework	$90.00
VHX-1420-HFS	Vesda VHX-1420-HFS Modbus HLI to suit VESDA-HLI-GW	$2,195.31

FAAST Flex ASD

V-FLX-010	FLX-010 FAAST Flex 1-pipe Stand-alone	$1,703.21
V-FLX-020	FLX-020 FAAST Flex 2-pipe Stand-alone	$2,663.99
V-FLX-SP-01	FLX-SP-01 - FAAST Flex Sensing Module	$296.10
V-FLX-SP-02	FLX-SP-02 - FAAST Flex Metal Filter (pack of 6)	$72.50
V-FLX-SP-03-EN	FLX-SP-03-EN - FAAST Flex Front Cover (EN)	$258.54
V-FLX-SP-05-EN	FLX-SP-05-EN - FAAST Flex Internal Cover Set (EN)	$231.03
V-FLX-SP-06	FLX-SP-06 - FAAST Flex Adapter Set	$53.28

VESDA PIPEWORK

Pipe & Fittings

E700-P	E700-P - VESDA pipe per 4 metre length 780/crate, Bags/10 - can buy as 1x unit.	$8.74
E700-PJ	E700-PJ - Pipe Junction fitting 10 pcs per box.	$2.88
E700-SB	E700-SB - Small Radius Bend (90mm) 10 pcs per box.	$10.12
E700-LB	E700-LB - Large Radius Bend (150mm) 10 pcs per box.	$11.56
E700-EC	E700-EC - End Cap 10 pcs per box.	$2.88
E700-PC	E700-PC - Pipe Clip single point fix Required every 1 metre. 100 pcs per box.	$2.88
E700-T	E700-T - Pipe 25mm Tee Junction 10 pcs per box.	$11.56
E700-SP-DCL	E700-SP-DCL - Sampling point decal (200 per roll) 200 pcs per box.	$56.78

E700-CT-RED	E700-CT - Capillary tube 5.2mm ID 8mm OD - RED - PER METRE	$3.44

Sample Points & Capillaries

E700-SPLG	E700-SPLG Sampling Point Label Grey	$2.12

E700-TA	E700-TA - Trunk Adaptor for Capillary tubes 20 pcs per bag made up by FireSense.	$7.86

E700-CSC	E700-CSC - Sampling Connector for Capillary tubes 100 pcs per box.	$5.95

E700-SP	E700-SP - Sampling Point for Capillary tube end 20 pcs per bag made up by FireSense.	$7.86

E700-SPLR	E700-SPLR - Sampling point label RED (ea) 10 on a sheet.	$2.18

VSP-610	VSP-610 - Tamp Proof Samp Point 25-27mm	$286.91

VSP-620-02	VSP-620-02 - Tamp Proof Samp Point 8mm Cap	$298.06

VSP-860	VSP-860 Refrigerated Storage Sampling Point Kit	$144.45

VSP-877	VSP-877 Flush Mount Sampling Point	$21.19
VSP-978	VESDA-E - VEA - Sample Point Head Removal Key (10 Pack)	$61.63
VSP-979	VESDA-E - VEA - M Bore Tube Cutter (3 Pack)	$120.37
VSP-980-W	VESDA-E - VEA - 6mm Standard Sampling Point Available in 4mm also.	$16.51
VSP-980-B	VESDA-E - VEA - 6mm Black Sampling Point	$27.93
VSP-981-W	VESDA-E - VEA - 4mm Standard Sampling Point	$16.51
VSP-981-B	VESDA-E - VEA - 4mm Black Sampling Point	$27.93
VSP-982-W	VESDA-E - VEA - 6mm Surface Mount Sampling Point Also available in black.	$16.51
VSP-983-W	VESDA-E - VEA - 4mm Surface Mount Sampling Point Also available in black.	$16.51

POWER SUPPLIES

Power Supply and Monitoring Board

PS-5	24Vdc 5.6 amp power supply wideline approved to AS4428.5 Dimensions - 105mm H x 215mm L x 130mm W	$607.75

PS-5S	24Vdc 5.6 amp power supply slimline approved to AS4428.5 Dimensions - 105mm H x 325mm L x 99mm W	$602.62

PS-11	24Vdc 11.7 amp power supply wideline approved to AS4428.5 Dimensions - 105mm H x 215mm L x 130mm W	$849.83

Power Supply - Brick only

Provides no monitoring or battery charging - 24Vdc Nom output only.

PS-5-BRICK	24Vdc 5.6 amp power supply Brick ONLY - No Battery Backup	$283.27

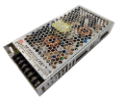

PS-11-BRICK	24Vdc 11.7 amp power supply Brick ONLY - No Battery Backup Dimensions - 49mm H x 210mm L x 115mm W	$424.90

PSU In Battery Box

Power supply monitoring board included.

PS-2.5-BB-7240	24Vdc 2.5 amp PSU in enclosure - AS7240.4 Approved 377x408x92 - space for 7ah Batteries	$566.56

PS-5-BB-7240	24Vdc 5.0 amp PSU in enclosure - AS7240.4 Approved 377x408x92 - suits BATT-18 (Note:12AH batts are to deep for this cabinet)	$708.20

Accessories

SP-PSI-KIT	PSI Board Kit to suit 2800 Termination Board Mounts on term board and does not incl PSU brick -	$396.58

BATTERIES

24V Set

BATT-1.2	Battery set 1.2ah (2x12v) Dimensions 97mm L x 45mm W x 59mm H - per battery	$37.00
BATT-2.3	Battery set 2.3ah (2x12v) Dimensions 178mm L x 35mm W x 67mm H - per battery	$41.46
BATT-7	Battery set 7ah (2x12v) Dimensions 151mm L x 65mm W x 98mm H - per battery	$47.21
BATT-12	Battery set 12ah (2x12v) Dimensions 151mm L x 98mm W x 100mm H- per battery	$103.35
BATT-18	Battery set 18ah (2x12v) Dimensions 181mm L x 76mm W x 167mm H- per battery	$137.80
BATT-22	Battery set 22ah (2x12v) same case size as BATT-18 Dimensions 181mm L x 77mm W x 167mm H- per battery	$229.66
BATT-26	Battery set 26ah (2x12v) Dimensions 175mmL x 166mmW x 125mmH - per battery	$242.43
BATT-33	Battery set 33ah (2x12v) Dimensions 195mmL x 130mmW x 159mmH - per battery	$255.18
BATT-40	Battery set 40ah (2x12v) Dimensions 196mmL x 165mmW x 171mmH - per battery	$344.51
BATT-45	Battery set 45ah (2x12v) Dimensions 198L x 166W x 171H - per Battery	$387.88
BATT-55	Battery set 55ah (2x12v) Dimensions 229mm L x 138mmW x 210mmH - per battery	$482.31
BATT-65	Battery set 65ah (2x12v) Dimensions 350mmL x 167mmW x 180mmH - per battery	$482.31
BATT-75	Battery set 75ah (2x12v) Dimensions 260mmL x 169mmW x 235mmH - per battery	$620.11
BATT-85	Battery set 85ah (2x12v) Dimensions 307mmL x 169mmW x 210mmH - per battery	$650.73
BATT-100	Battery set 100ah (2x12v) Dimensions 330mmL x 172mmW x 221mmH - per battery	$689.01
BATT-120	Battery set 120ah (2x12v) Dimensions 407mmL x 173mmW x 239mmH - per battery	$826.80
BATT-150	Battery set 150ah (2x12v) Dimensions 483mmL x 170mmW x 240mmH - per battery	$895.71
BATT-200	Battery set 200ah (2x12v) Dimensions 522mmL x 240mmW x 240mmH - per battery	$1,240.21
BATT-12V-100-DC	Battery 100ah Deep Cycle (1x12v) Dimensions 328L x 172W x 222H - per Battery	$319.68
BATT-12V-120-DC	Battery 120ah Deep Cycle (1x12v) Dimensions 407L x 177W x 225H - per Battery	$358.11
BATT-12V-75-DC	Battery 75ah Deep Cycle (1x12v) Dimensions 260L x 169W x 210H - per Battery	$262.03
BATT-12V-85-DC	Battery 85ah Deep Cycle (1x12v) Dimensions 307L x 169W x 217H - per Battery	$290.86

FIRESENSE TPS - FIRE ALARM CABLE

FireSense - Red Flat TPS - 2 Core

TPSLD-1.50-2C-200	FireSense TPSLD Cable - 1.50mm - 2 Core Flat - 200m Roll Class 2 PVC V90 250/250V AS/CA S008 Compliant	$187.40	*

TPSLD-1.50-2C-500	FireSense TPSLD Cable - 1.50mm - 2 Core Flat - 500m Roll Class 2 PVC V90 250/250V AS/CA S008 Compliant	$468.50	*

FireSense - Red Flat White Stripe TPS - 2 Core

TPSLD-0.75-2CW-200	FireSense TPSLD Cable - 0.75mm - 2 Core Flat - White Stripe - 200m Roll Class 2 PVC V90 250/250V AS/CA S008 Compliant	$172.00	*

TPSLD-0.75-2CW-500	FireSense TPSLD Cable - 0.75mm - 2 Core Flat - White Stripe - 500m Roll Class 2 PVC V90 250/250V AS/CA S008 Compliant	$430.00	*
TPSLD-1.00-2CW-200	FireSense TPSLD Cable - 1.00mm - 2 Core Flat - White Stripe - 200m Roll Class 2 PVC V90 250/250V AS/CA S008 Compliant	$170.20	*
TPSLD-1.00-2CW-500	FireSense TPSLD Cable - 1.00mm - 2 Core Flat - White Stripe - 500m Roll Class 2 PVC V90 250/250V AS/CA S008 Compliant	$425.50	*
TPSLD-1.50-2CW-200	FireSense TPSLD Cable - 1.50mm - 2 Core Flat - White Stripe - 200m Roll Class 2 PVC V90 250/250V AS/CA S008 Compliant	$204.60	*
TPSLD-1.50-2CW-500	FireSense TPSLD Cable - 1.50mm - 2 Core Flat - White Stripe - 500m Roll Class 2 PVC V90 250/250V AS/CA S008 Compliant	$511.50	*

FireSense - Red Twisted TPS - 2 Core

TPS-1.50-2CT-200	FireSense TPS Cable - 1.50mm - 2 Core Twisted - 200m Roll Class 2 PVC V90 250/250V AS/CA S008 Compliant	$210.40	*

TPS-1.50-2CT-500	FireSense TPS Cable - 1.50mm - 2 Core Twisted - 500m Roll Class 2 PVC V90 250/250V AS/CA S008 Compliant	$526.00	*

FireSense - Red Twisted Screened TPS - 2 Core

TPS-1.50-2CTS-200	FireSense TPS Cable - 1.50mm - 2 Core Twisted Screened- 200m Roll Class 2 PVC V90 250/250V AS/CA S008 Compliant	$304.78

TPS-1.50-2CTS-500	FireSense TPS Cable - 1.50mm - 2 Core Twisted Screened- 500m Roll Class 2 PVC V90 250/250V AS/CA S008 Compliant	$761.95

FIRESENSE TPS FIRE ALARM CABLE HALOGEN FREE

FireSense TPS Fire Alarm Cable Halogen Free

TPSHF-1.50-2C-500	FireSense TPSHF Cable - 1.50mm - 2 Core Flat - Halogen Free - 500m Roll LSZH Class 2 90 Deg 250/250V AS/CA S008	$842.10

TPSHF-1.50-2CW-500	FireSense TPSHF Cable - 1.50mm - 2 Core Flat - White Stripe - Halogen Free - 500m Roll LSZH Class 2 90 Deg 250/250V AS/CA S008	$842.10

TPSHF-1.50-2CT-500	FireSense TPSHF Cable - 1.50mm - 2 Core Twisted - Halogen Free - 500m Roll LSZH Class 2 90 Deg 250/250V AS/CA S008	$908.60

FIRESENSE - 2HR FIRE RATED CABLE - FIRE ALARM CABLE

2HR Fire Rated Cable - 1 Core - No Sheath

FR-1.50-1C-W-500	Fire Rated Cable - 1.50mm - 1 Core - White - 500m Roll No Sheath - 250/250V 110 Deg WS5X AS3013 AS5000.2 LSZH	$811.24	

FR-1.50-1C-R-500	Fire Rated Cable - 1.50mm - 1 Core - Red - 500m Roll No Sheath - 250/250V 110 Deg WS5X AS3013 AS5000.2 LSZH	$811.24	

2HR Fire Rated Cable - 2 Core

FR-0.75-2C	Fire Rated Cable - 0.75mm - 2 Core Class 2 450/750V 110 Deg WS51W AS3013 AS5000.2 LSZH	$2.44	*

FR-0.75-2C-250	Fire Rated Cable - 0.75mm - 2 Core - 250m Roll Class 2 450/750V 110 Deg WS51W AS3013 AS5000.2 LSZH	$610.00	*
FR-0.75-2C-500	Fire Rated Cable - 0.75mm - 2 Core - 500m Roll Class 2 450/750V 110 Deg WS51W AS3013 AS5000.2 LSZH	$1,220.00	*
FR-1.00-2C	Fire Rated Cable - 1.00mm - 2 Core Class 2 450/750V 110 Deg WS51W AS3013 AS5000.2 LSZH	$2.37	*
FR-1.00-2C-250	Fire Rated Cable - 1.00mm - 2 Core - 250m Roll Class 2 450/750V 110 Deg WS51W AS3013 AS5000.2 LSZH	$592.50	*
FR-1.00-2C-500	Fire Rated Cable - 1.00mm - 2 Core - 500m Roll Class 2 450/750V 110 Deg WS51W AS3013 AS5000.2 LSZH	$1,185.00	*
FR-1.50-2C	Fire Rated Cable - 1.50mm - 2 Core Class 2 450/750V 110 Deg WS52W AS3013 AS5000.2 LSZH	$2.75	*
FR-1.50-2C-250	Fire Rated Cable - 1.50mm - 2 Core - 250m Roll Class 2 450/750V 110 Deg WS52W AS3013 AS5000.2 LSZH	$687.50	*
FR-1.50-2C-500	Fire Rated Cable - 1.50mm - 2 Core - 500m Roll Class 2 450/750V 110 Deg WS52W AS3013 AS5000.2 LSZH	$1,375.00	*
FR-2.50-2C	Fire Rated Cable - 2.50mm - 2 Core Class 2 450/750V 110 Deg WS52W AS3013 AS5000.2 LSZH	$5.43	
FR-2.50-2C-250	Fire Rated Cable - 2.50mm - 2 Core - 250m Roll Class 2 450/750V 110 Deg WS52W AS3013 AS5000.2 LSZH	$1,358.30	
FR-2.50-2C-500	Fire Rated Cable - 2.50mm - 2 Core - 500m Roll Class 2 450/750V 110 Deg WS52W AS3013 AS5000.2 LSZH	$2,716.60	
FR-4.00-2C	Fire Rated Cable - 4.00mm - 2 Core Class 2 450/750V 110 Deg WS52W AS3013 AS5000.2 LSZH	$7.80	
FR-6.00-2C	Fire Rated Cable - 6.00mm - 2 Core Class 2 450/750V 110 Deg WS52W AS3013 AS5000.2 LSZH	$9.69	

2HR Fire Rated Cable - 2 Core White Stripe

FR-0.75-2CW	Fire Rated Cable - 0.75mm - 2 Core with White Stripe Class 2 450/750V 110 Deg WS51W AS3013 AS5000.2 LSZH	$2.64	*

FR-0.75-2CW-250	Fire Rated Cable - 0.75mm - 2 Core with White Stripe - 250m Roll Class 2 450/750V 110 Deg WS51W AS3013 AS5000.2 LSZH	$660.00	*
FR-0.75-2CW-500	Fire Rated Cable - 0.75mm - 2 Core with White Stripe - 500m Roll Class 2 450/750V 110 Deg WS51W AS3013 AS5000.2 LSZH	$1,320.00	*
FR-1.00-2CW	Fire Rated Cable - 1.00mm - 2 Core with White Stripe Class 2 450/750V 110 Deg WS51W AS3013 AS5000.2 LSZH	$2.54	*
FR-1.00-2CW-250	Fire Rated Cable - 1.00mm - 2 Core with White Stripe - 250m Roll Class 2 450/750V 110 Deg WS51W AS3013 AS5000.2 LSZH	$635.00	*
FR-1.00-2CW-500	Fire Rated Cable - 1.00mm - 2 Core with White Stripe - 500m Roll Class 2 450/750V 110 Deg WS51W AS3013 AS5000.2 LSZH	$1,270.00	*
FR-1.50-2CW	Fire Rated Cable - 1.50mm - 2 Core with White Stripe Class 2 450/750V 110 Deg WS52W AS3013 AS5000.2 LSZH	$2.77	*
FR-1.50-2CW-250	Fire Rated Cable - 1.50mm - 2 Core with White Stripe - 250m Roll Class 2 450/750V 110 Deg WS52W AS3013 AS5000.2 LSZH	$692.50	*
FR-1.50-2CW-500	Fire Rated Cable - 1.50mm - 2 Core with White Stripe - 500m Roll Class 2 450/750V 110 Deg WS52W AS3013 AS5000.2 LSZH	$1,385.00	*

2HR Fire Rated Cable - 2 Core Screened

FR-0.75-2CS	Fire Rated Cable - 0.75mm - 2 Core Screened Class 2 450/750V 110 Deg WS51W AS3013 AS5000.2 LSZH	$4.17

FR-0.75-2CS-250	Fire Rated Cable - 0.75mm - 2 Core Screened - 250m Roll Class 2 450/750V 110 Deg WS51W AS3013 AS5000.2 LSZH	$1,042.10
FR-0.75-2CS-500	Fire Rated Cable - 0.75mm - 2 Core Screened - 500m Roll Class 2 450/750V 110 Deg WS51W AS3013 AS5000.2 LSZH	$2,084.20
FR-1.50-2CS	Fire Rated Cable - 1.50mm - 2 Core Screened Class 2 450/750V 110 Deg WS52W AS3013 AS5000.2 LSZH	$4.50
FR-1.50-2CS-250	Fire Rated Cable - 1.50mm - 2 Core Screened - 250m Roll Class 2 450/750V 110 Deg WS52W AS3013 AS5000.2 LSZH	$1,125.40
FR-1.50-2CS-500	Fire Rated Cable - 1.50mm - 2 Core Screened - 500m Roll Class 2 450/750V 110 Deg WS52W AS3013 AS5000.2 LSZH	$2,250.80
FR-2.50-2CS	Fire Rated Cable - 2.50mm - 2 Core Screened Class 2 450/750V 110 Deg WS52W AS3013 AS5000.2 LSZH	$6.35

2HR Fire Rated Cable - 2 Core Comms

FR-1.50-2CX	Fire Rated Cable - 1.50mm - 2 Core - Comms -16 Twists pm Class 2 450/750V 110 Deg WS52W AS3013 AS5000.2	$4.10

FR-1.50-2CX-500	Fire Rated Cable - 1.50mm - 2 Core - Comms - 500m Roll Class 2 450/750V 110 Deg WS52W AS3013 AS5000.2	$2,050.00

2HR Fire Rated Cable - 3 Core

FR-0.75-3C	Fire Rated Cable - 0.75mm - 3 Core Class 2 450/750V 110 Deg WS51W AS3013 AS5000.2 LSZH	$3.07

FR-0.75-3C-500	Fire Rated Cable - 0.75mm - 3 Core - 500m Roll Class 2 450/750V 110 Deg WS51W AS3013 AS5000.2 LSZH	$1,533.40

2HR Fire Rated Cable - 4 Core

FR-1.50-4C	Fire Rated Cable - 1.50mm - 4 Core Class 2 450/750V 110 Deg WS52W AS3013 AS5000.2 LSZH	$6.47

FR-1.50-4C-250	Fire Rated Cable - 1.50mm - 4 Core - 250m Roll Class 2 450/750V 110 Deg WS52W AS3013 AS5000.2 LSZH	$1,616.70
FR-1.50-4C-500	Fire Rated Cable - 1.50mm - 4 Core - 500m Roll Class 2 450/750V 110 Deg WS52W AS3013 AS5000.2 LSZH	$3,233.40

2HR Fire Rated Cable - 4 Core Screened

FR-1.50-4CS	Fire Rated Cable - 1.50mm - 4 Core Screened Class 2 450/750V 110 Deg WS52W AS3013 AS5000.2 LSZH	$8.53

FR-1.50-4CS-250	Fire Rated Cable - 1.50mm - 4 Core Screened - 250m Roll Class 2 450/750V 110 Deg WS52W AS3013 AS5000.2 LSZH	$2,133.50

FIRESENSE - 2HR FIRE RATED - CONTROL CABLE

2HR Fire Rated Cable - 4 Core Screened

FR-0.75-4CS	Fire Rated Cable - 0.75mm - 4 Core Screened Class 2 450/750V 110 Deg WS51W AS3013 AS5000.2 LSZH	$14.02

2HR Fire Rated Cable - 6 Core

FR-1.50-6C	Fire Rated Cable - 1.50mm - 6 Core Class 2 450/750V 110 Deg WS52W AS3013 AS5000.2 LSZH	$11.32

2HR Fire Rated Cable - 8 Core Screened

FR-0.75-8CS	Fire Rated Cable - 0.75mm - 8 Core Screened Class 2 450/750V 110 Deg WS51W AS3013 AS5000.2 LSZH	$12.36

2HR Fire Rated Cable - 10 Core

FR-1.50-10C	Fire Rated Cable - 1.50mm - 10 Core Class 2 450/750V 110 Deg WS52W AS3013 AS5000.2 LSZH	$19.71

2HR Fire Rated Cable - 10 Core - 5 Twisted Pairs

FR-0.75-10C	Fire Rated Cable - 0.75mm - 10 Core - (5 pair) Class 2 450/750V 110 Deg WS52W AS3013 AS5000.2 LSZH	$16.17

FIRESENSE - 2HR FIRE RATED - MULTICORE CABLE

2HR Fire Rated - 2 Core & Earth

FR-2.50-2C+E	Fire Rated Cable - 2.50mm - 2 Core + 2.50mm2 Earth Class 2 0.6/1kV 110 Deg WS52W AS3013 AS5000.1 LSZH	P.O.A

FR-4.00-2C+E	Fire Rated Cable - 4.00mm - 2 Core + 2.50mm2 Earth Class 2 0.6/1kV 110 Deg WS52W AS3013 AS5000.1 LSZH	P.O.A
FR-6.00-2C+E	Fire Rated Cable - 6.00mm - 2 Core + 2.50mm2 Earth Class 2 0.6/1kV 110 Deg WS52W AS3013 AS5000.1 LSZH	P.O.A
FR-10-2C+E	Fire Rated Cable - 10mm - 2 Core + 4.00mm2 Earth Class 6 0.6/1kV 110 Deg WS52W AS3013 AS5000.1 LSZH	P.O.A

FR-16-2C+E	Fire Rated Cable - 16mm - 2 Core + 6.00mm2 Earth Class 6 0.6/1kV 110 Deg WS52W AS3013 AS5000.1 LSZH	P.O.A

2HR Fire Rated - 3 Core & Earth

FR-2.50-3C+E	Fire Rated Cable - 2.50mm - 3 Core + 2.50mm2 Earth Class 2 0.6/1kV 110 Deg WS52W AS3013 AS5000.1 LSZH	P.O.A

FR-4.00-3C+E	Fire Rated Cable - 4.00mm - 3 Core + 2.50mm2 Earth Class 2 0.6/1kV 110 Deg WS52W AS3013 AS5000.1 LSZH	P.O.A
FR-6.00-3C+E	Fire Rated Cable - 6.00mm - 3 Core + 2.50mm2 Earth Class 2 0.6/1kV 110 Deg WS52W AS3013 AS5000.1 LSZH	P.O.A
FR-10-3C+E	Fire Rated Cable - 10mm - 3 Core + 4.00mm2 Earth Class 6 0.6/1kV 110 Deg WS52W AS3013 AS5000.1 LSZH	P.O.A

2HR Fire Rated - 3 Core & Earth Screened

FR-2.50-3C+ES	Fire Rated Cable - 2.50mm - 3 Core + 2.50mm2 Earth Screened Class 2 0.6/1kV 110 Deg WS52W AS3013 AS5000.1 LSZH	P.O.A

FR-4.00-3C+ES	Fire Rated Cable - 4.00mm - 3 Core + 2.50mm2 Earth Screened Class 2 0.6/1kV 110 Deg WS52W AS3013 AS5000.1 LSZH	P.O.A
FR-6.00-3C+ES	Fire Rated Cable - 6.00mm - 3 Core + 2.50mm2 Earth Screened Class 2 0.6/1kV 110 Deg WS52W AS3013 AS5000.1 LSZH	P.O.A

2HR Fire Rated - 4 Core & Earth

FR-2.50-4C+E	Fire Rated Cable - 2.50mm - 4 Core + 2.50mm2 Earth Class 2 0.6/1kV 110 Deg WS52W AS3013 AS5000.1 LSZH	**P.O.A**

FR-4.00-4C+E	Fire Rated Cable - 4.00mm - 4 Core + 2.50mm2 Earth Class 2 0.6/1kV 110 Deg WS52W AS3013 AS5000.1 LSZH	**P.O.A**
FR-6.00-4C+E	Fire Rated Cable - 6.00mm - 4 Core + 2.50mm2 Earth Class 2 0.6/1kV 110 Deg WS52W AS3013 AS5000.1 LSZH	**P.O.A**
FR-10-4C+E	Fire Rated Cable - 10mm - 4 Core + 4.00mm2 Earth Class 6 0.6/1kV 110 Deg WS52W AS3013 AS5000.1 LSZH	**P.O.A**
FR-16-4C+E	Fire Rated Cable - 16mm - 4 Core + 6.00mm2 Earth Class 6 0.6/1kV 110 Deg WS52W AS3013 AS5000.1 LSZH	**P.O.A**
FR-25-4C+E	Fire Rated Cable - 25mm - 4 Core + 6.00mm2 Earth Class 6 0.6/1kV 110 Deg WS52W AS3013 AS5000.1 LSZH	**P.O.A**
FR-35-4C+E	Fire Rated Cable - 35mm - 4 Core + 10mm2 Earth Class 6 0.6/1kV 110 Deg WS52W AS3013 AS5000.1 LSZH	**P.O.A**
FR-50-4C+E	Fire Rated Cable - 50mm - 4 Core + 16mm2 Earth Class 6 0.6/1kV 110 Deg WS52W AS3013 AS5000.1 LSZH	**P.O.A**

FIRESENSE - 2HR FIRE RATED - SINGLE CORE CABLE

Cut to length for each project - cutting charges may apply.

2HR Fire Rated - Single Core

FR-6-1C	Fire Rated Cable - 6mm - 1 Core Class 6 0.6/1kV 110 Deg WS52W AS3013 AS5000.1 LSZH	P.O.A

FR-10-1C	Fire Rated Cable - 10mm - 1 Core Class 6 0.6/1kV 110 Deg WS52W AS3013 AS5000.1 LSZH	P.O.A
FR-16-1C	Fire Rated Cable - 16mm - 1 Core Class 6 0.6/1kV 110 Deg WS52W AS3013 AS5000.1 LSZH	P.O.A
FR-25-1C	Fire Rated Cable - 25mm - 1 Core Class 6 0.6/1kV 110 Deg WS52W AS3013 AS5000.1 LSZH	P.O.A
FR-35-1C	Fire Rated Cable - 35mm - 1 Core Class 6 0.6/1kV 110 Deg WS52W AS3013 AS5000.1 LSZH	P.O.A
FR-50-1C	Fire Rated Cable - 50mm - 1 Core Class 6 0.6/1kV 110 Deg WS52W AS3013 AS5000.1 LSZH	P.O.A
FR-70-1C	Fire Rated Cable - 70mm - 1 Core Class 6 0.6/1kV 110 Deg WS52W AS3013 AS5000.1 LSZH	P.O.A
FR-95-1C	Fire Rated Cable - 95mm - 1 Core Class 6 0.6/1kV 110 Deg WS52W AS3013 AS5000.1 LSZH	P.O.A
FR-120-1C	Fire Rated Cable - 120mm - 1 Core Class 6 0.6/1kV 110 Deg WS52W AS3013 AS5000.1 LSZH	P.O.A
FR-150-1C	Fire Rated Cable - 150mm - 1 Core Class 6 0.6/1kV 110 Deg WS52W AS3013 AS5000.1 LSZH	P.O.A
FR-185-1C	Fire Rated Cable - 185mm - 1 Core Class 6 0.6/1kV 110 Deg WS52W AS3013 AS5000.1 LSZH	P.O.A
FR-240-1C	Fire Rated Cable - 240mm - 1 Core Class 6 0.6/1kV 110 Deg WS52W AS3013 AS5000.1 LSZH	P.O.A
FR-300-1C	Fire Rated Cable - 300mm - 1 Core Class 6 0.6/1kV 110 Deg WS52W AS3013 AS5000.1 LSZH	P.O.A
FR-400-1C	Fire Rated Cable - 400mm - 1 Core Class 6 0.6/1kV 110 Deg WS52W AS3013 AS5000.1 LSZH	P.O.A
FR-500-1C	Fire Rated Cable - 500mm - 1 Core Class 6 0.6/1kV 110 Deg WS52W AS3013 AS5000.1 LSZH	P.O.A
FR-630-1C	Fire Rated Cable - 630mm - 1 Core - (Indent Only) **MOQ 500m** Class 6 0.6/1kV 110 Deg WS52W LSZH	P.O.A

FLEXIBLE EARTH CABLE - LOW SMOKE ZERO HALOGEN

Cut to length for each project. Cutting charges may apply.

Flexible Earth Cable - Single Core

LSZH-2.50-1CE	Earth Cable - 2.50mm - 1Core (Indent Only) **MOQ 1000m** Class 6 0.6/1kV 110 Deg AS5000.1	P.O.A

LSZH-4.00-1CE	Earth Cable - 4.00mm - 1Core (Indent Only) **MOQ 1000m** Class 6 0.6/1kV 110 Deg AS5000.1	P.O.A
LSZH-6.00-1CE	Earth Cable - 6.00mm - 1Core Class 6 0.6/1kV 110 Deg AS5000.1	P.O.A
LSZH-10-1CE	Earth Cable - 10mm - 1Core LSZH- Class 6 0.6/1kV 110 Deg AS5000.1	P.O.A

LSZH-16-1CE	Earth Cable - 16mm - 1Core - Per Meter LSZH- Class 6 0.6/1kV 110 Deg AS5000.1	P.O.A
LSZH-25-1CE	Earth Cable - 25mm - 1Core - Per Meter LSZH- Class 6 0.6/1kV 110 Deg AS5000.1	P.O.A
LSZH-35-1CE	Earth Cable - 35mm - 1Core - Per Meter LSZH- Class 6 0.6/1kV 110 Deg AS5000.1	P.O.A
LSZH-50-1CE	Earth Cable - 50mm - 1Core - Per Meter LSZH- Class 6 0.6/1kV 110 Deg AS5000.1	P.O.A
LSZH-70-1CE	Earth Cable - 70mm - 1Core - Per Meter LSZH- Class 6 0.6/1kV 110 Deg AS5000.1	P.O.A
LSZH-95-1CE	Earth Cable - 95mm - 1Core - Per Meter LSZH- Class 6 0.6/1kV 110 Deg AS5000.1	P.O.A
LSZH-120-1CE	Earth Cable - 120mm - 1Core - Per Meter LSZH- Class 6 0.6/1kV 110 Deg AS5000.1	P.O.A

FIRE ALARM CABLE - ACCESSORIES

FireSense Cable Accessories

SST-200	304 Stainless Steel Cable Ties - 200mm long - Pack of 100 AS-NZS 3013 Tested & Approved - ActivFire Listed	$17.20
SST-360	304 Stainless Steel Cable Ties - 360mm long - Pack of 100 AS-NZS 3013 Tested & Approved - ActivFire Listed	$18.52
SST-GUN	Stainless Steel Cable Tie Gun with Adjustable Tensioner	$148.84
FRC-STR1	Fire Cable Stripping Tool - FR DET (30150) For detection cables.	$41.34
FRC-STR2	Fire Cable Stripping Tool - FR PWR (30400) For power cables.	$41.34

ZONECHECK

* Fully Automatic Flow switch tester.
* ZERO Water wastage.
* UL and ActivFire Listed.
* Meets requirements of AS2118, AS1851 and HB233-2008 Water Conservation Handbook

Assembled - Right to Left Sprinkler Flow

Assembled and pressure tested. Supplied on rolled groove pipe. Complete with Flow Switch.
Flow is with pump at the front.

ZC-50RHXKS	Zonecheck - Right to Left Flow - 50mm - Including FlowSwitch Assembled and tested c/w rolled grooved pipe	$2,181.48

ZC-65RHXKS	Zonecheck - Right to Left Flow - 65mm - Including FlowSwitch Assembled and tested c/w rolled grooved pipe	$2,181.48
ZC-80RHXKS	Zonecheck - Right to Left Flow - 80mm - Including FlowSwitch Assembled and tested c/w rolled grooved pipe	$2,181.48
ZC-100RHXKS	Zonecheck - Right to Left Flow - 100mm - Including FlowSwitch Assembled and tested c/w rolled grooved pipe	$2,276.75
ZC-150RHXKS	Zonecheck - Right to Left Flow - 150mm - Including FlowSwitch Assembled and tested c/w rolled grooved pipe	$2,404.08

Assembled - Left to Right Sprinkler Flow

Assembled and pressure tested. Supplied on rolled groove pipe. Complete with Flow Switch.
Flow is with pump at the front.

ZC-50LHXKS	Zonecheck - Left to Right Flow- 50mm - Including FlowSwitch Assembled and tested c/w rolled grooved pipe	$2,181.48
ZC-65LHXKS	Zonecheck - Left to Right Flow- 65mm - Including FlowSwitch Assembled and tested c/w rolled grooved pipe	$2,181.48
ZC-80LHXKS	Zonecheck - Left to Right Flow - 80mm - Including FlowSwitch Assembled and tested c/w rolled grooved pipe	$2,181.48
ZC-100LHXKS	Zonecheck - Left to Right Flow - 100mm - Including FlowSwitch Assembled and tested c/w rolled grooved pipe	$2,276.75
ZC-150LHXKS	Zonecheck - Left to Right Flow - 150mm - Including FlowSwitch Assembled and tested c/w rolled grooved pipe	$2,448.60

Keyswitch

ZC-KYSE	Zonecheck Keyswitch	$278.25

TESTING EQUIPMENT

TestiFire

TestiFire is an electronic combination smoke/heat/(C0) detector tester.
Kits incude tester - charger - 2 batteries - detector removers - poles and carry bag.

TESTIFIRE-6001	Smoke & Heat Detector Test Kit, 6m Pole, Carry Bag New Style uses Smoke Capsules and comes with Batts	$6,811.98

TESTIFIRE-101	Testifire 101 - 1m Reach Extension Pole	$534.24

TestiFire Spare Parts

SOLO770-001	SOLO 770-001 Battery Baton Replaces SOLO760-001 Battery Batton	$536.78

SOLO727-001	SOLO 727-001 Testifire Fast Charger for SOLO770 Battery Used to Charge SOLO770 batteries	$524.59

TESTIFIRE-TC3	Testifire TC3 - CO Capsules 6 Pack To suit TESTIFIRE-6201	$921.78

TESTIFIRE-TS3	Testifire TS3 - Smoke Capsules 6 Pack To suit TESTIFIRE-6001and 6201	$1,012.51

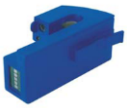

Smoke Cans

SMOKE-SABRE	Can of test smoke 150 gram with Sabre plastic extension 12 pcs per box.	$57.65

TRUTEST-SMOKE	Aero 400 Smoke can for Trutest Detector Tester - 250ml	$88.27
SMOKE-A10S	Can of test smoke 250ml to suit Solo Detector Tester (HFC Free) Non Flammable HFC Free - 12 pcs per box	$78.86

Smoke Bombs & Smoke Pens

SMOKE-BOMB-BVS	Smoke bombs Brandax VS 4 minute, 60gm packet of 5	$210.93
SMOKE-BOMB-VENT	Smoke bombs Ventilax 3 minute, 18gm packet of 5 10 pcs per box.	$136.19
SMOKE-PEN	Smoke Pen - Includes 6 Refills 25 pcs per box.	$82.98
SMOKE-PEN-RF	Smoke Pen Refill Pack - 6 Refills 50 pcs per box.	$67.26

Test Meters

METER-IMPEDANCE	Impedance meter Q2004 Calculates Speaker Load in Watts and Ohms Altronics Q2004	$348.50
METER-SPL	SPL Meter, Q1264 Altronics Q1264	$189.15