Case 1: Unggul

Responses

Curl

```
curl -X 'POST' \
  'http://127.0.0.1:8000/predict' \
  -H 'accept: application/json' \
  -H 'Content-Type: application/json' \
  -d '{
  "ssc_percentage": 90,
  "hsc_percentage": 92,
  "degree_percentage": 88,
  "cgpa": 9.5,
  "entrance_exam_score": 95,
  "technical_skill_score": 95,
  "soft_skill_score": 90,
  "internship_count": 2,
  "live_projects": 2,
  "work_experience_months": 0,
  "certifications": 3,
  "attendance_percentage": 98,
  "backlogs": 0,
  "gender": 1,
  "extracurricular_activities": 1
}'
```

Request URL

```
http://127.0.0.1:8000/predict
```

Server response

Code	Details
200	

Response body

```
{
  "placement_status": "Placed",
  "confidence": 0.99999999991662,
  "estimated_salary_lpa": 9.133479034184509
}
```

Download

Response headers

```
content-length: 101
content-type: application/json
date: Sun,19 Apr 2026 17:32:23 GMT
server: uvicorn
```

Case 2: Standar

Responses

Curl

```
curl -X 'POST' \
  'http://127.0.0.1:8000/predict' \
  -H 'accept: application/json' \
  -H 'Content-Type: application/json' \
  -d '{
  "ssc_percentage": 75,
  "hsc_percentage": 70,
  "degree_percentage": 72,
  "cgpa": 7.8,
  "entrance_exam_score": 75,
  "technical_skill_score": 65,
  "soft_skill_score": 70,
  "internship_count": 0,
  "live_projects": 1,
  "work_experience_months": 0,
  "certifications": 1,
  "attendance_percentage": 85,
  "backlogs": 1,
  "gender": 0,
  "extracurricular_activities": 0
}'
```

Request URL

```
http://127.0.0.1:8000/predict
```

Server response

Code	Details
200	

Response body

```
{
  "placement_status": "Placed",
  "confidence": 0.9989240837334757,
  "estimated_salary_lpa": 9.448362620039942
}
```

Download

Response headers

```
content-length: 102
content-type: application/json
date: Sun,19 Apr 2026 17:33:36 GMT
server: uvicorn
```

Case 3: Hampir DO

Responses

Curl

```
curl -X 'POST' \
  'http://127.0.0.1:8000/predict' \
  -H 'accept: application/json' \
  -H 'Content-Type: application/json' \
  -d '{
  "ssc_percentage": 50,
  "hsc_percentage": 45,
  "degree_percentage": 50,
  "cgpa": 5.2,
  "entrance_exam_score": 40,
  "technical_skill_score": 30,
  "soft_skill_score": 40,
  "internship_count": 0,
  "live_projects": 0,
  "work_experience_months": 0,
  "certifications": 0,
  "attendance_percentage": 60,
  "backlogs": 6,
  "gender": 1,
  "extracurricular_activities": 0
}'
```

Request URL

```
http://127.0.0.1:8000/predict
```

Server response

Code	Details
200	Response body

```
{
  "placement_status": "Not Placed",
  "confidence": 3.9017495452688094e-40,
  "estimated_salary_lpa": 0
}
```

Download

Response headers

```
content-length: 96
content-type: application/json
date: Sun,19 Apr 2026 17:34:37 GMT
server: uvicorn
```

Case 4: IPK, Low Attendance

Responses

Curl

```
curl -X 'POST' \
  'http://127.0.0.1:8000/predict' \
  -H 'accept: application/json' \
  -H 'Content-Type: application/json' \
  -d '{
  "ssc_percentage": 85,
  "hsc_percentage": 85,
  "degree_percentage": 80,
  "cgpa": 9.0,
  "entrance_exam_score": 88,
  "technical_skill_score": 85,
  "soft_skill_score": 60,
  "internship_count": 0,
  "live_projects": 0,
  "work_experience_months": 0,
  "certifications": 0,
  "attendance_percentage": 75,
  "backlogs": 0,
  "gender": 1,
  "extracurricular_activities": 0
}'
```

Request URL

```
http://127.0.0.1:8000/predict
```

Server response

Code	Details
200	Response body

```
{
  "placement_status": "Placed",
  "confidence": 0.9945783492911091,
  "estimated_salary_lpa": 9.787844957311446
}
```

Download

Response headers

```
content-length: 102
content-type: application/json
date: Sun,19 Apr 2026 17:36:19 GMT
server: uvicorn
```

Case 5: High Skills, High Backlogs

Responses

Curl

```
curl -X 'POST' \
  'http://127.0.0.1:8000/predict' \
  -H 'accept: application/json' \
  -H 'Content-Type: application/json' \
  -d '{
  "ssc_percentage": 70,
  "hsc_percentage": 70,
  "degree_percentage": 65,
  "cgpa": 6.8,
  "entrance_exam_score": 80,
  "technical_skill_score": 95,
  "soft_skill_score": 80,
  "internship_count": 1,
  "live_projects": 2,
  "work_experience_months": 0,
  "certifications": 4,
  "attendance_percentage": 80,
  "backlogs": 3,
  "gender": 0,
  "extracurricular_activities": 1
}'
```

Request URL

```
http://127.0.0.1:8000/predict
```

Server response

Code	Details
200	

Response body

```
{
  "placement_status": "Not Placed",
  "confidence": 1.0960639870678045e-10,
  "estimated_salary_lpa": 0
}
```

Download

Response headers

```
content-length: 96
content-type: application/json
date: Sun,19 Apr 2026 17:37:51 GMT
server: uvicorn
```

Streamlit

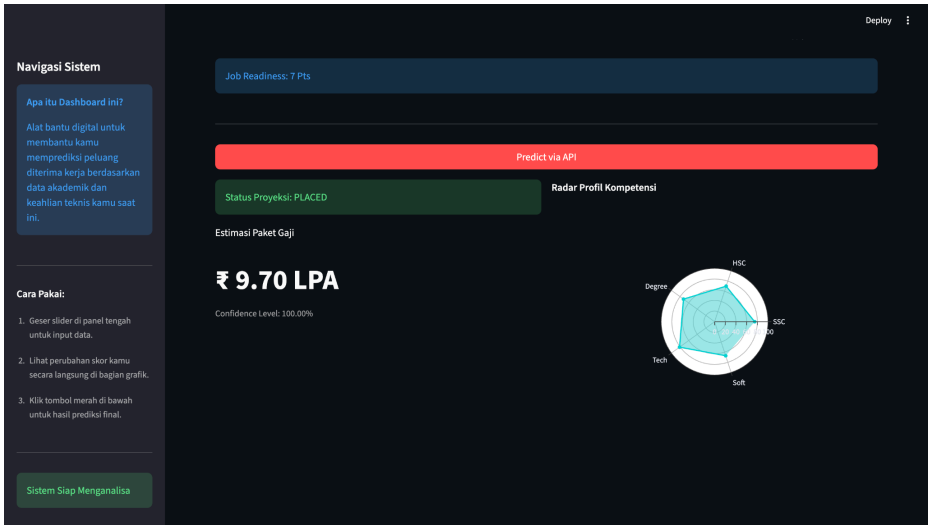
Deploy
Navigasi Sistem
Apa itu Dashboard ini?
Alat bantu digital untuk membantu kamu memprediksi peluang diterima kerja berdasarkan data akademik dan keahlian teknis kamu saat ini.
Cara Pakai:
1. Geser slider di panel tengah untuk input data.
2. Lihat perubahan skor kamu secara langsung di bagian grafik.
3. Klik tombol merah di bawah untuk hasil prediksi final.
Sistem Siap Menganalisa
Job Readiness: 7 Pts
Predict via API
Status Proyeksi: PLACED
Radar Profil Kompetensi
Estimasi Paket Gaji
₹ 9.70 LPA
Confidence Level: 100.00%
HSC
SSC
Soft
Tech
Degree

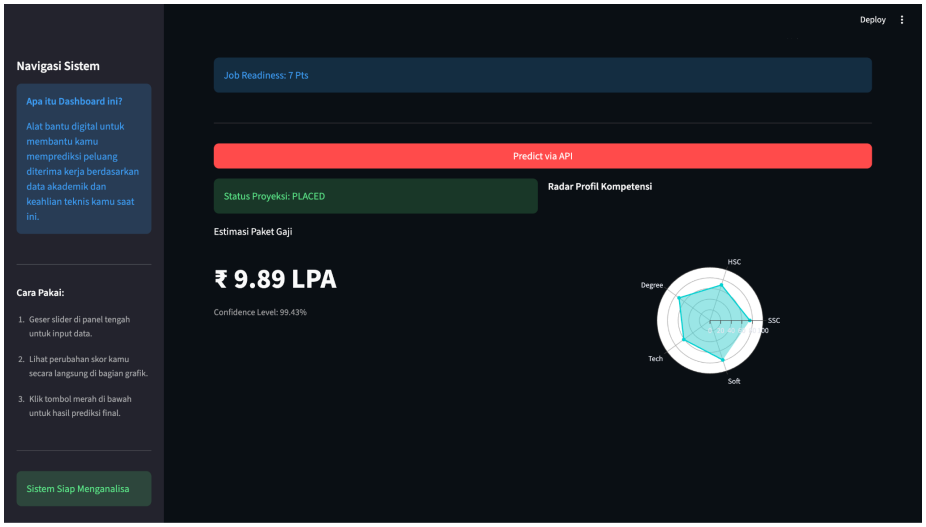
Deploy
Navigasi Sistem
Apa itu Dashboard ini?
Alat bantu digital untuk membantu kamu memprediksi peluang diterima kerja berdasarkan data akademik dan keahlian teknis kamu saat ini.
Cara Pakai:
1. Geser slider di panel tengah untuk input data.
2. Lihat perubahan skor kamu secara langsung di bagian grafik.
3. Klik tombol merah di bawah untuk hasil prediksi final.
Sistem Siap Menganalisa
Job Readiness: 7 Pts
Predict via API
Status Proyeksi: PLACED
Radar Profil Kompetensi
Estimasi Paket Gaji
₹ 9.89 LPA
Confidence Level: 99.43%
HSC
SSC
Soft
Tech
Degree

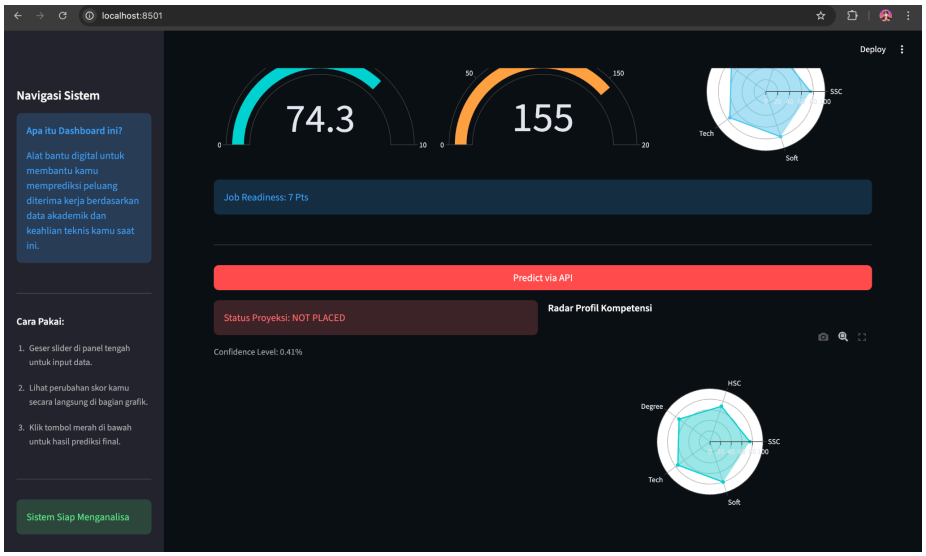
localhost:8501
Deploy
Navigasi Sistem
Apa itu Dashboard ini?
Alat bantu digital untuk membantu kamu memprediksi peluang diterima kerja berdasarkan data akademik dan keahlian teknis kamu saat ini.
Cara Pakai:
1. Geser slider di panel tengah untuk input data.
2. Lihat perubahan skor kamu secara langsung di bagian grafik.
3. Klik tombol merah di bawah untuk hasil prediksi final.
Sistem Siap Menganalisa
74.3
0
10
155
0
50
150
20
SSC
Tech
Soft
Job Readiness: 7 Pts
Predict via API
Status Proyeksi: NOT PLACED
Radar Profil Kompetensi
Confidence Level: 0.41%
HSC
SSC
Soft
Tech
Degree