Figure 3 — Behavioural CAA decomposition (unit-normalised components at matched coef)

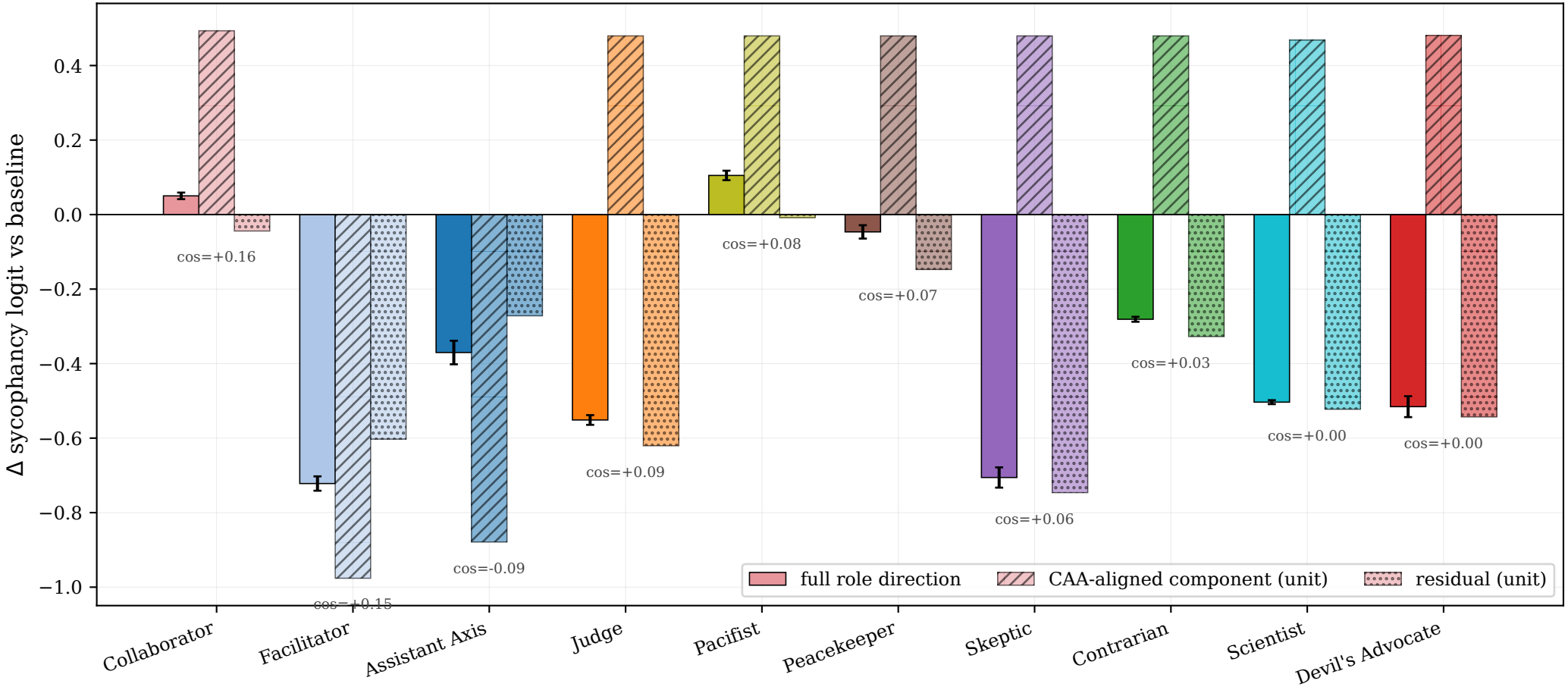

Each role is decomposed into its unit-normalised CAA-aligned component and unit-normalised residual (not the raw-norm components); both are steered at the role's tune-locked best coefficient. Roles ordered by |cos(role, CAA)| descending.