Parting Glass

Text: Traditional Irish

Music: Traditional Irish

PARTING GLASS 8.8.8.8

arr. Kenan Schaefkofer, based on arr. by Wailing Jennys

The typesetter **Kenan Schaefkofer** has waived all copyright and related rights to this work,
dedicating it to the **public domain** to the extent possible under law.

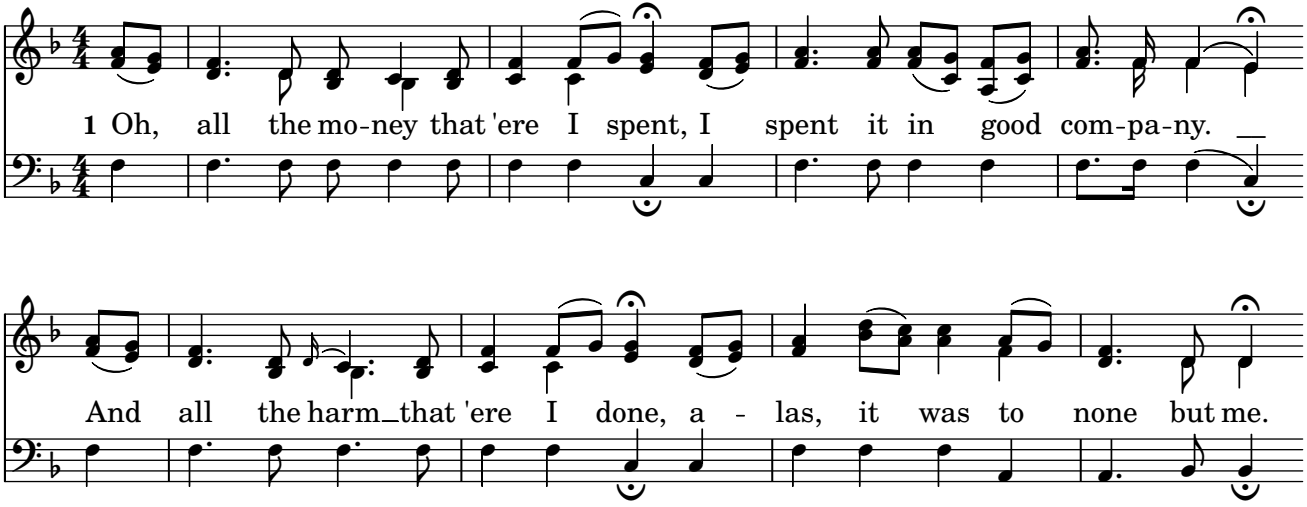
1 Oh, all the mo-ney that 'ere I spent, I spent it in good com-pa-ny.
And all the harm_that 'ere I done, a - las, it was to none but me.

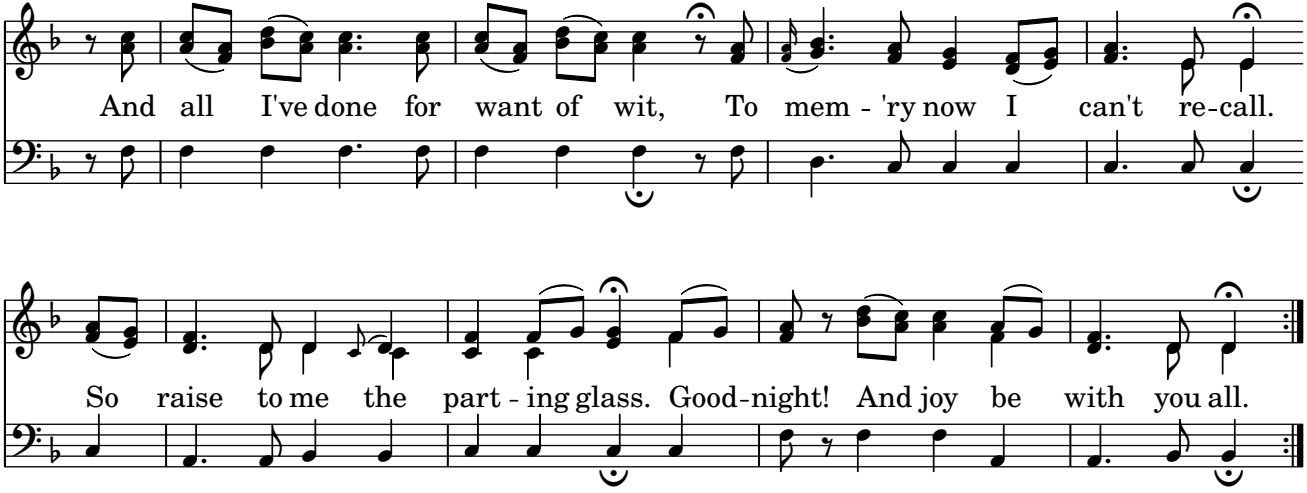
And all I've done for want of wit, To mem - 'ry now I can't re-call.
So raise to me the part - ing glass. Good-night! And joy be with you all.

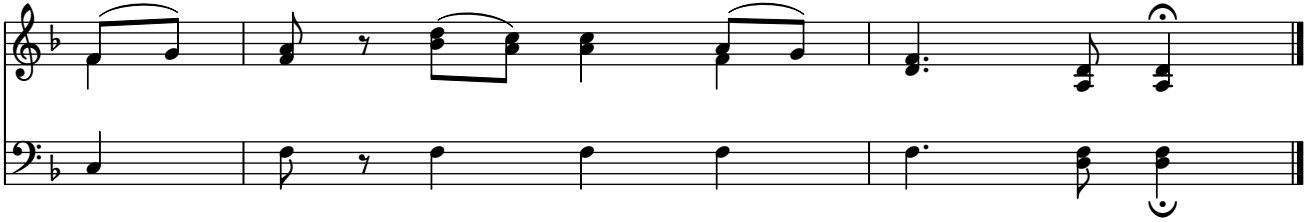

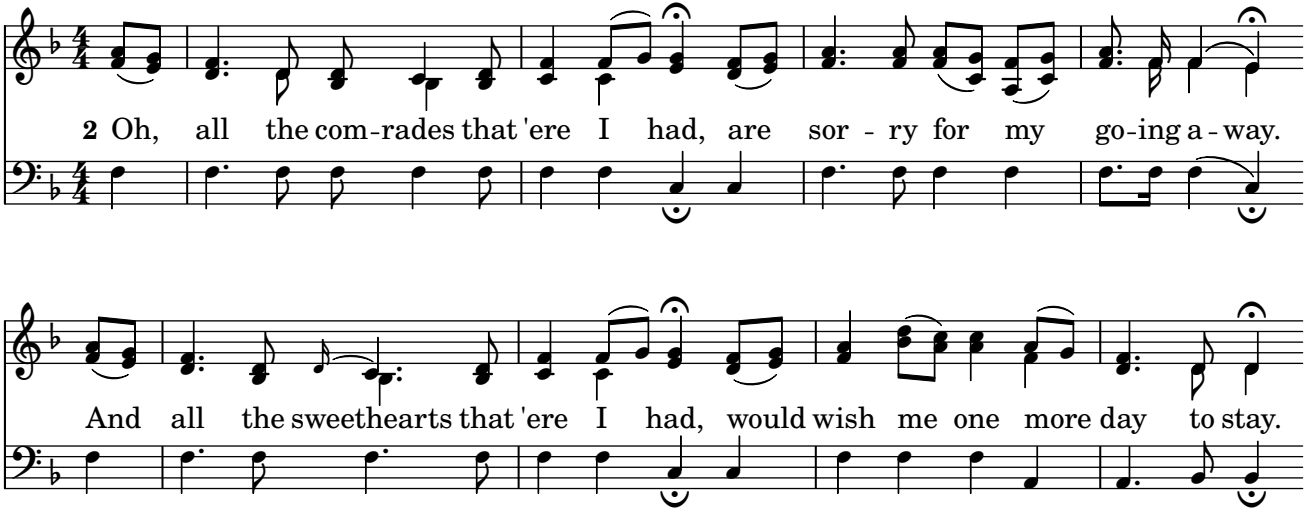
2 Oh, all the com-rades that 'ere I had, are sor - ry for my go-ing a - way.
And all the sweethearts that 'ere I had, would wish me one more day to stay.

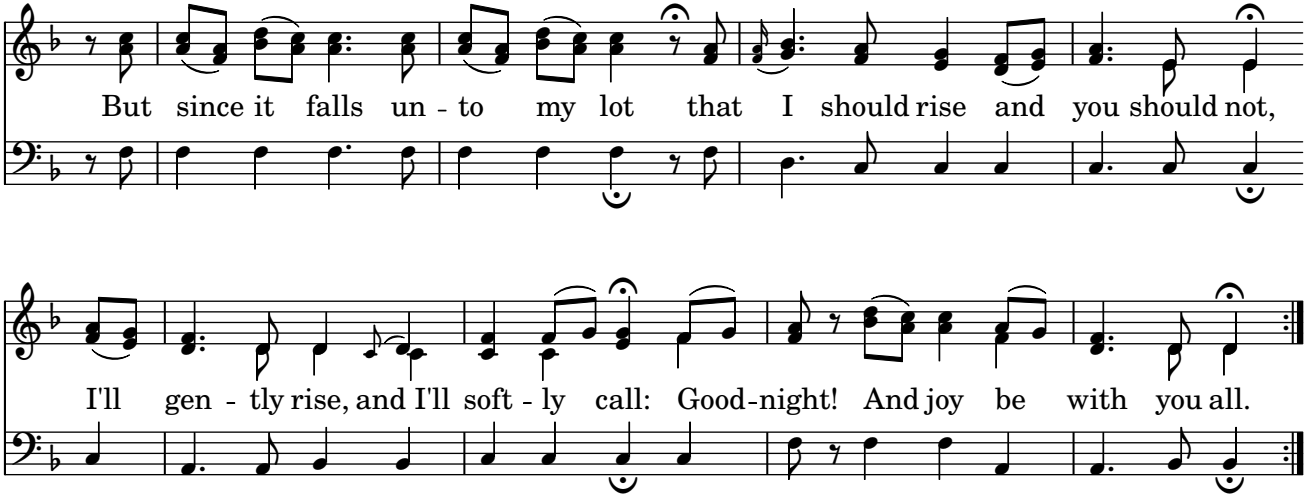
But since it falls un - to my lot that I should rise and you should not,
I'll gen - tly rise, and I'll soft - ly call: Good-night! And joy be with you all.

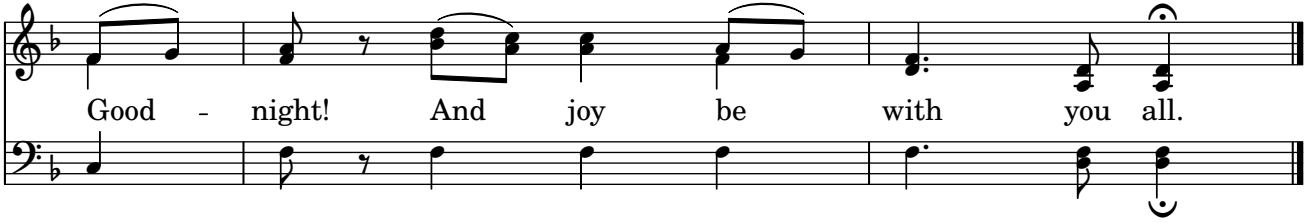
Good - night! And joy be with you all.