O come, all ye faithful

Text: John F. Wade, 1743
tr. William Mercer 1854, and others
ADESTE FIDELES irregular

Music: John F. Wade, 1782

The typesetter **Kenan Schaefkofer** has waived all copyright and related rights to this work,
dedicating it to the **public domain** to the extent possible under law.

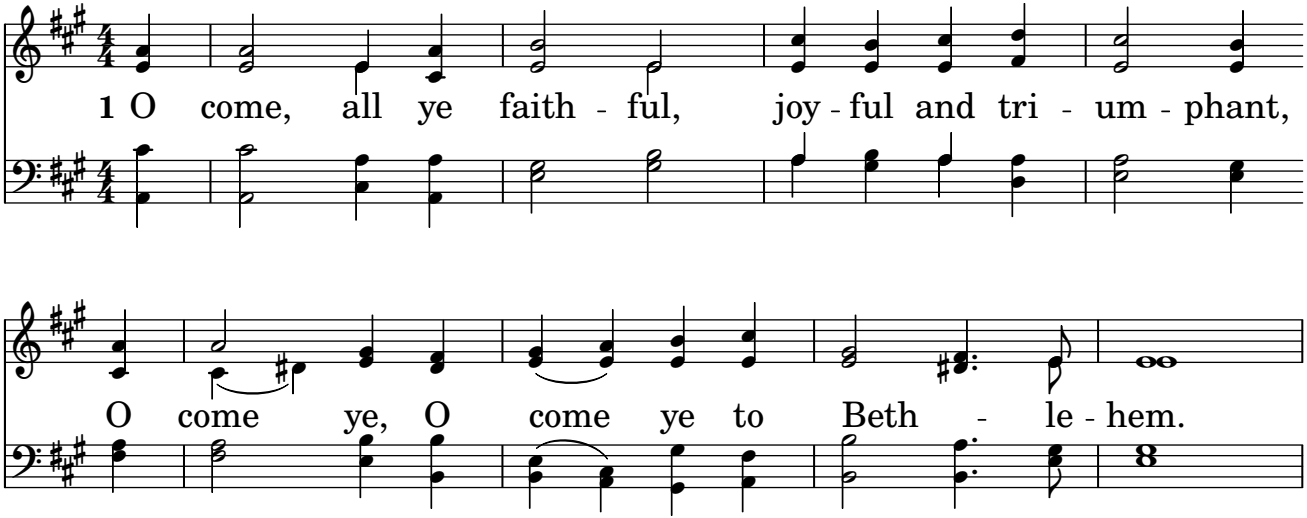
1 O come, all ye faith - ful, joy - ful and tri - um - phant,
O come ye, O come ye to Beth - le - hem.

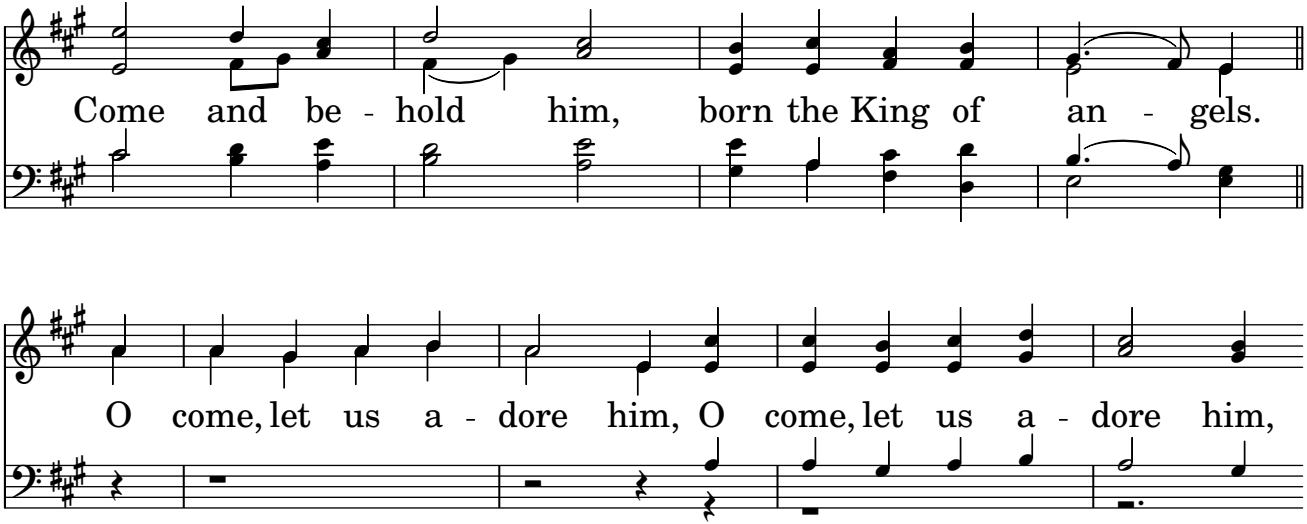
Come and be - hold him, born the King of an - gels.
O come, let us a - dore him, O come, let us a - dore him,

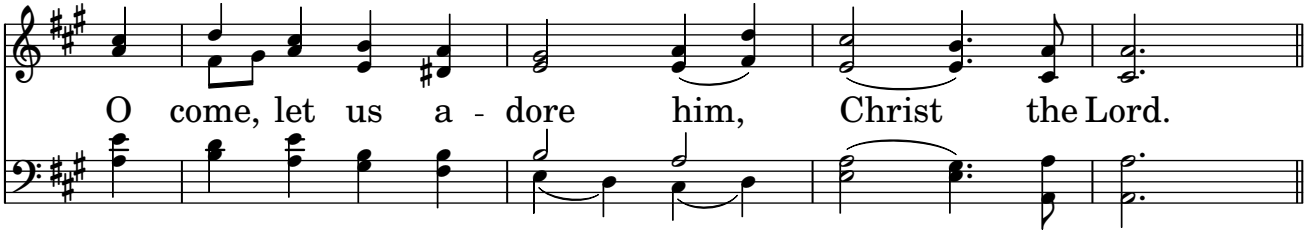
O come, let us a - dore him, Christ the Lord.

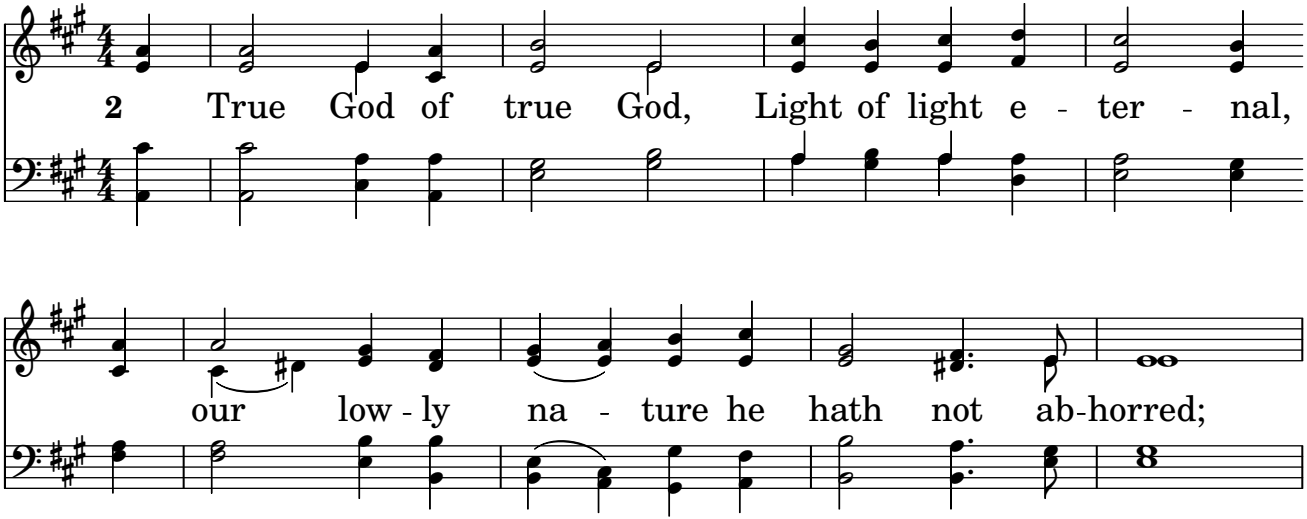
2 True God of true God, Light of light e - ter - nal,
our low - ly na - ture he hath not ab-horred;

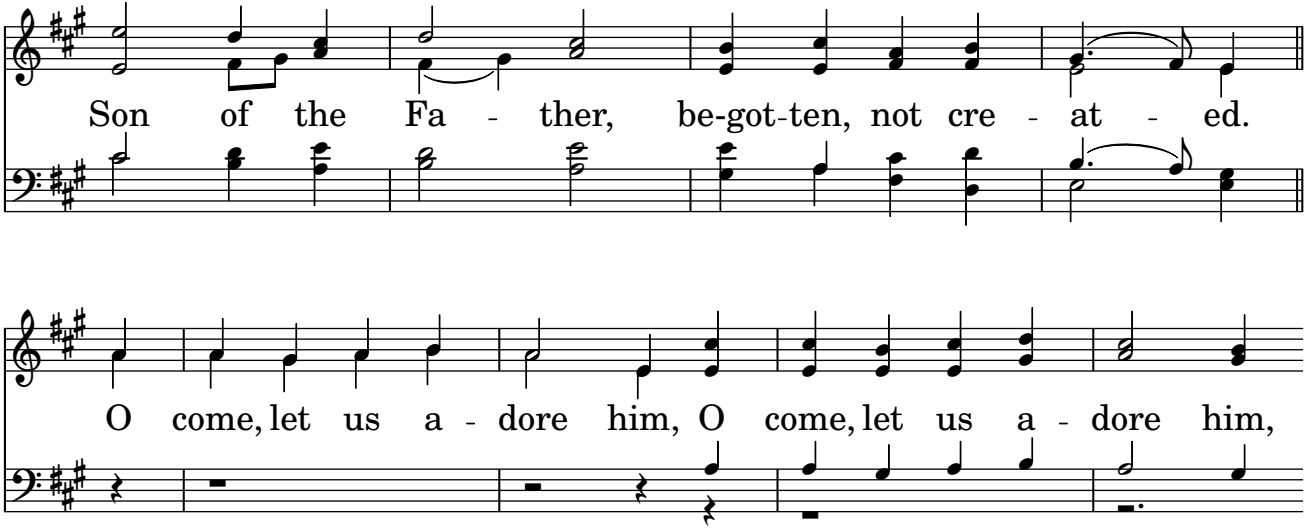
Son of the Fa - ther, be-got-ten, not cre - at - ed.
O come, let us a - dore him, O come, let us a - dore him,

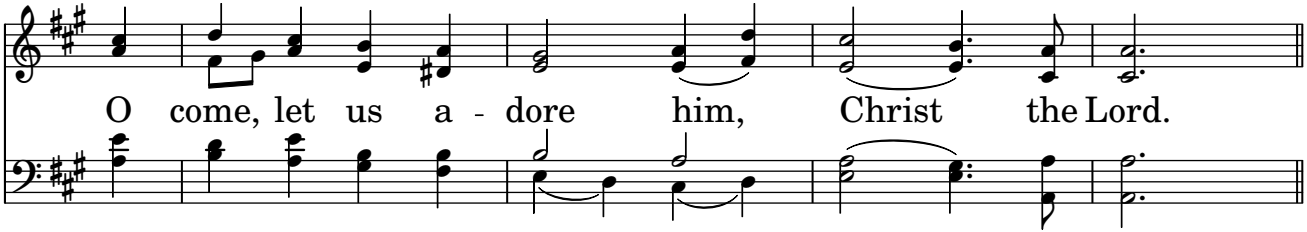
O come, let us a - dore him, Christ the Lord.

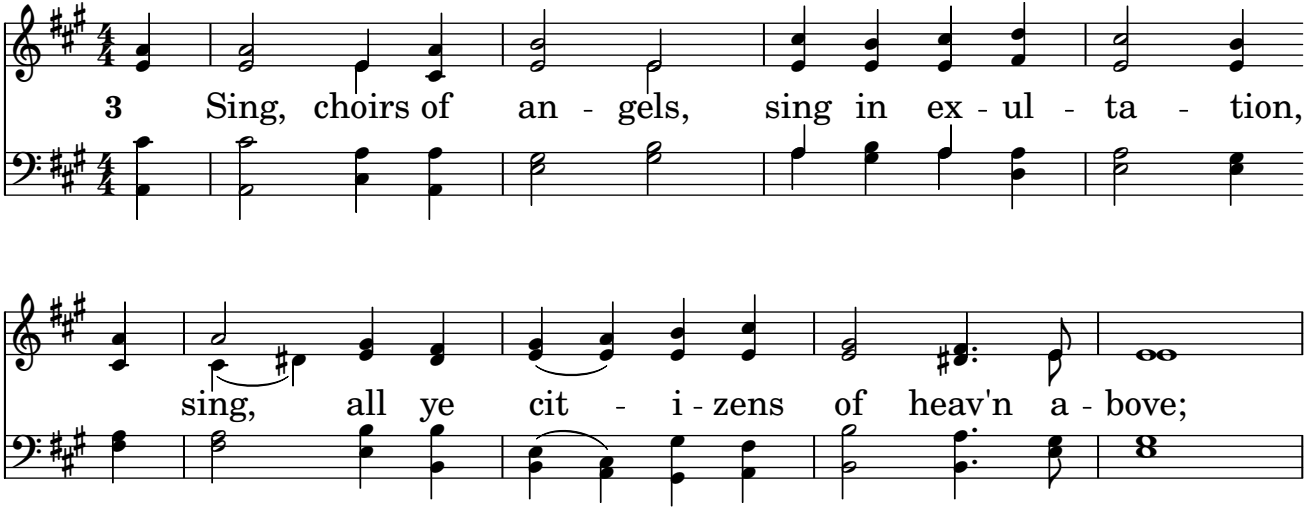
3 Sing, choirs of an - gels, sing in ex - ul - ta - tion,
sing, all ye cit - i - zens of heav'n a - bove;

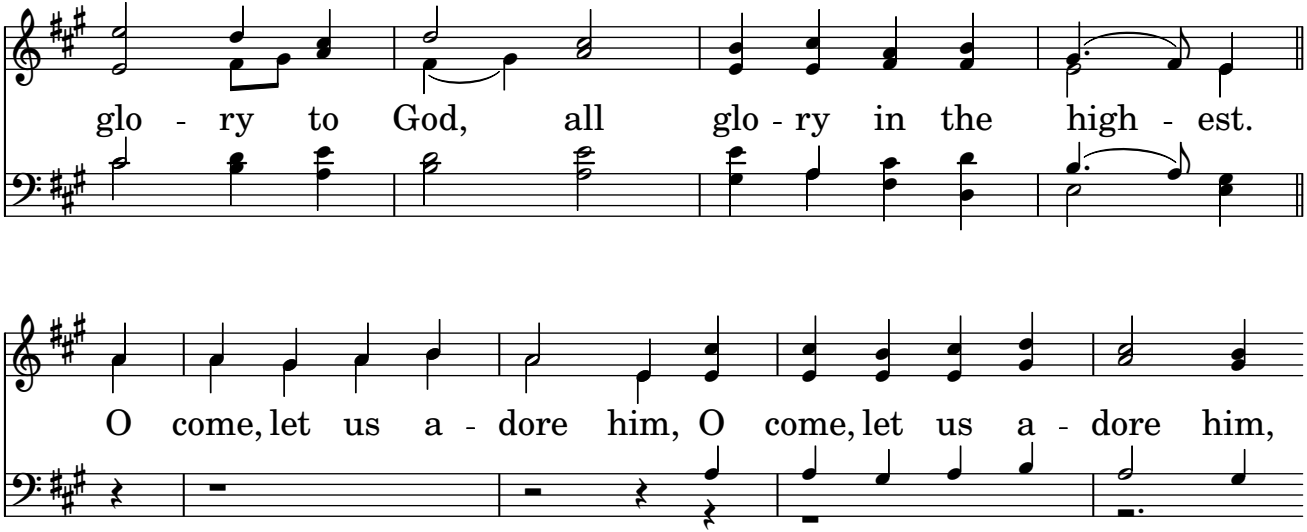
glo - ry to God, all glo - ry in the high - est.
O come, let us a - dore him, O come, let us a - dore him,

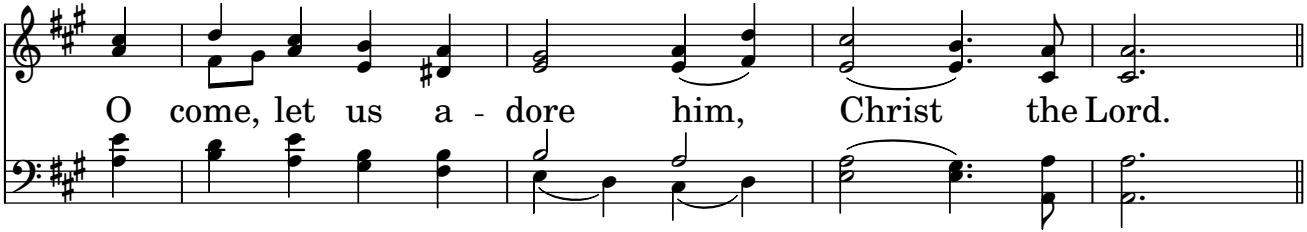
O come, let us a - dore him, Christ the Lord.

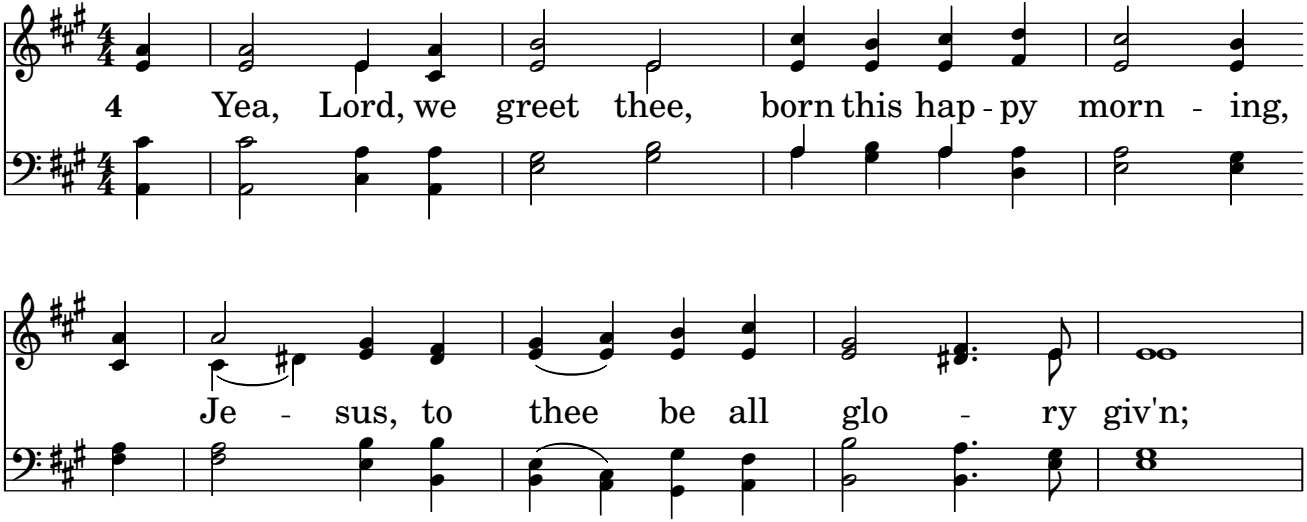
4 Yea, Lord, we greet thee, born this hap - py morn - ing,
Je - sus, to thee be all glo - ry giv'n;

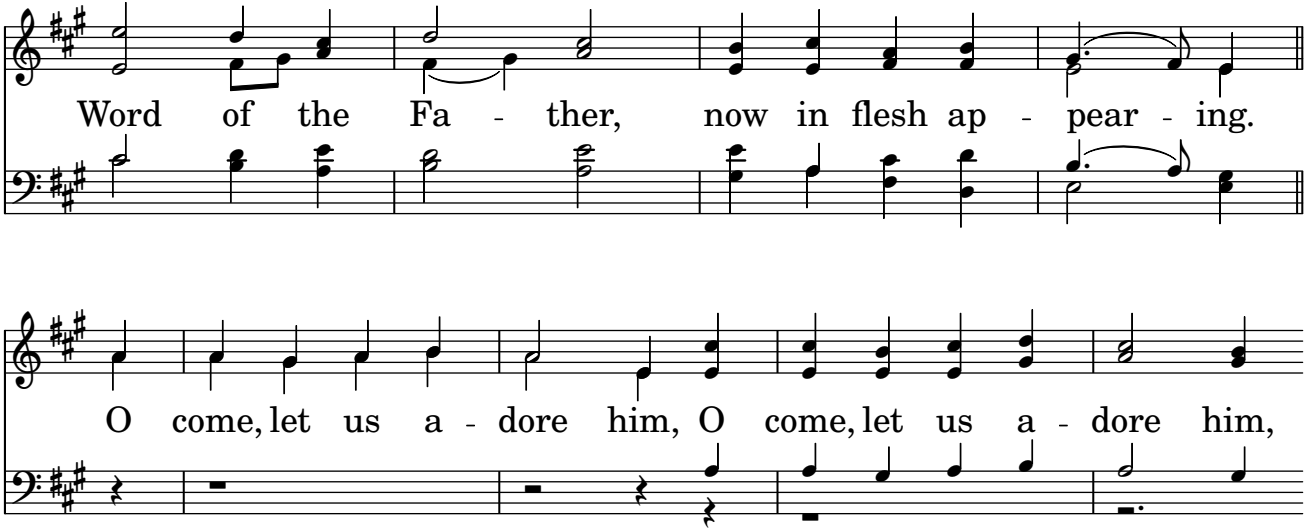
Word of the Fa - ther, now in flesh ap - pear - ing.
O come, let us a - dore him, O come, let us a - dore him,

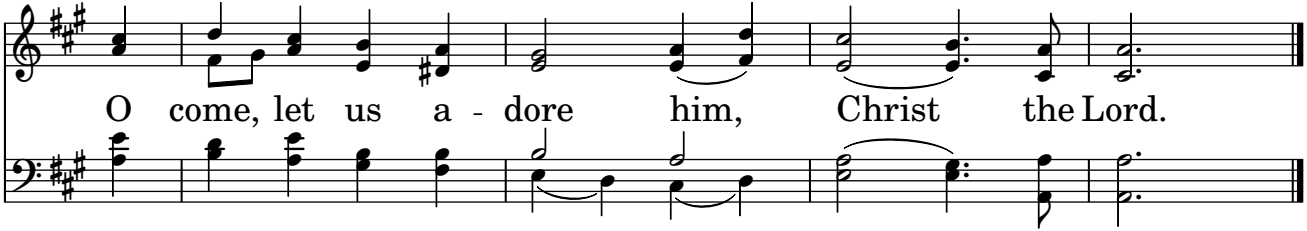
O come, let us a - dore him, Christ the Lord.