Come, ye sinners, poor and wretched

Text: Joseph Hart, 1759, alt.

Music: Southern Harmony, 1854, alt.

INVITATION NEW 87.87.87.87

arr. Kenan Schaefkofer, 2021

The typesetter **Kenan Schaefkofer** has waived all copyright and related rights to this work,
dedicating it to the **public domain** to the extent possible under law.

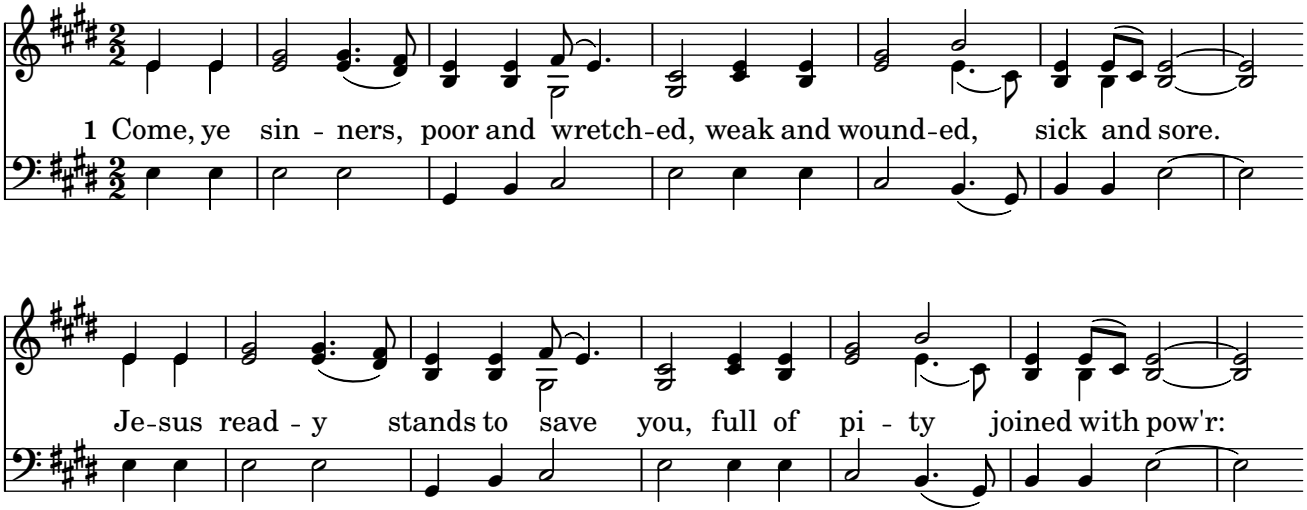
1 Come, ye sin - ners, poor and wretch-ed, weak and wound-ed, sick and sore.
Je-sus read - y stands to save you, full of pi - ty joined with pow'r:

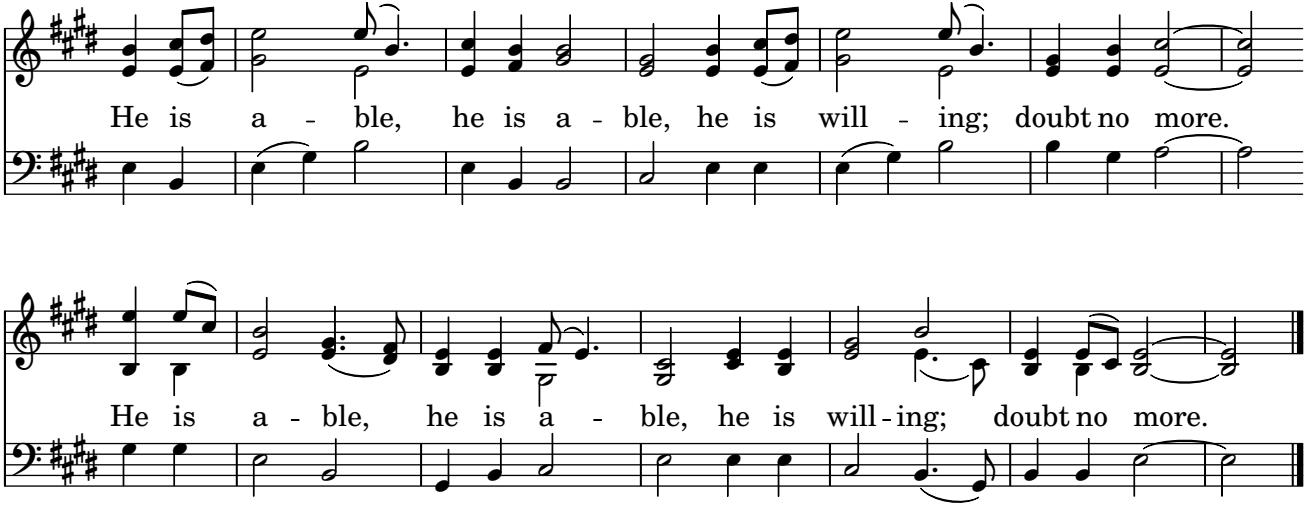
He is a - ble, he is a - ble, he is will - ing; doubt no more.
He is a - ble, he is a - ble, he is will - ing; doubt no more.

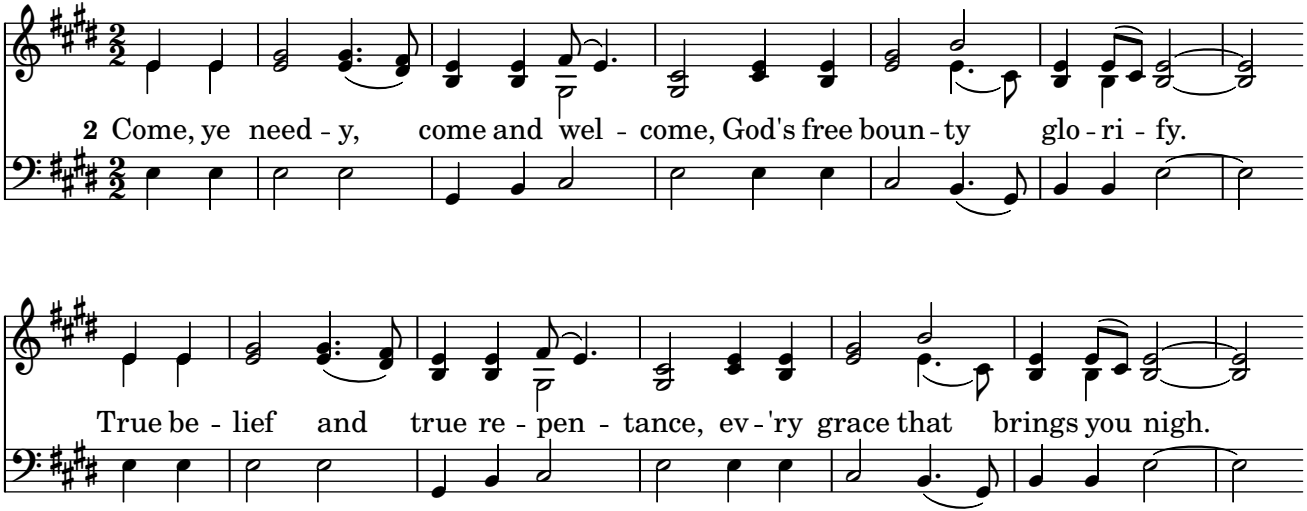
2 Come, ye need - y, come and wel - come, God's free boun - ty glo - ri - fy.
True be - lief and true re - pen - tance, ev - 'ry grace that brings you nigh.

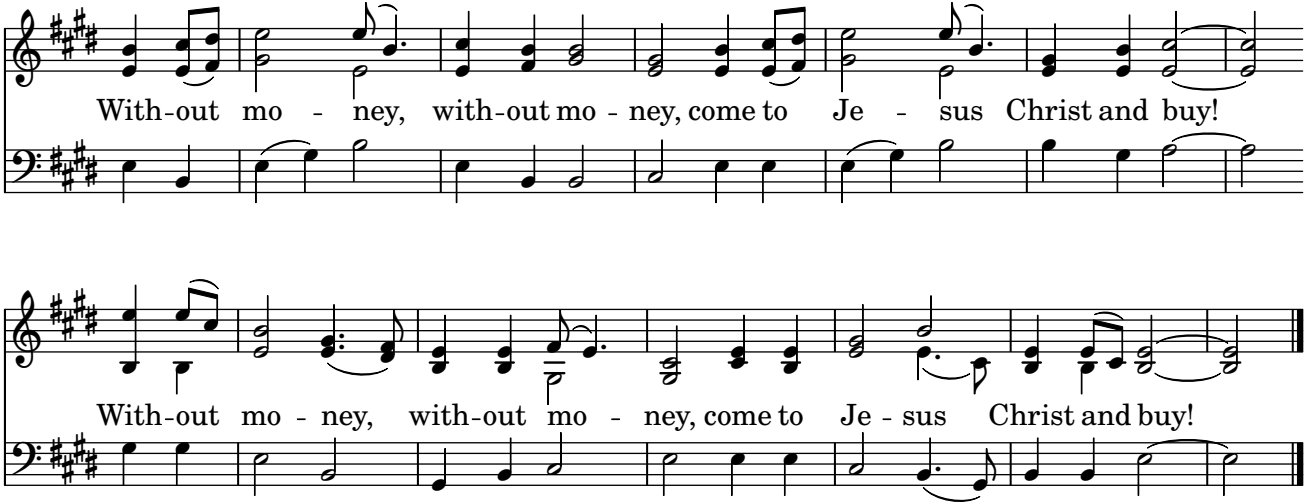
With-out mo - ney, with-out mo - ney, come to Je - sus Christ and buy!
With-out mo - ney, with-out mo - ney, come to Je - sus Christ and buy!

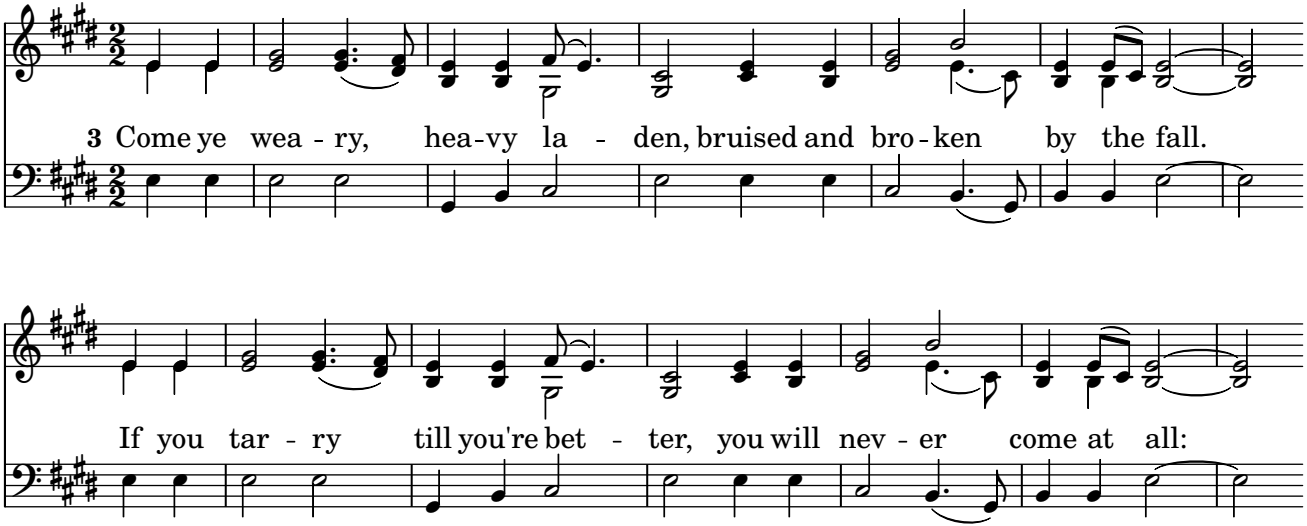
3 Come ye wea - ry, hea-vy la - den, bruised and bro - ken by the fall.
If you tar - ry till you're bet - ter, you will nev - er come at all:

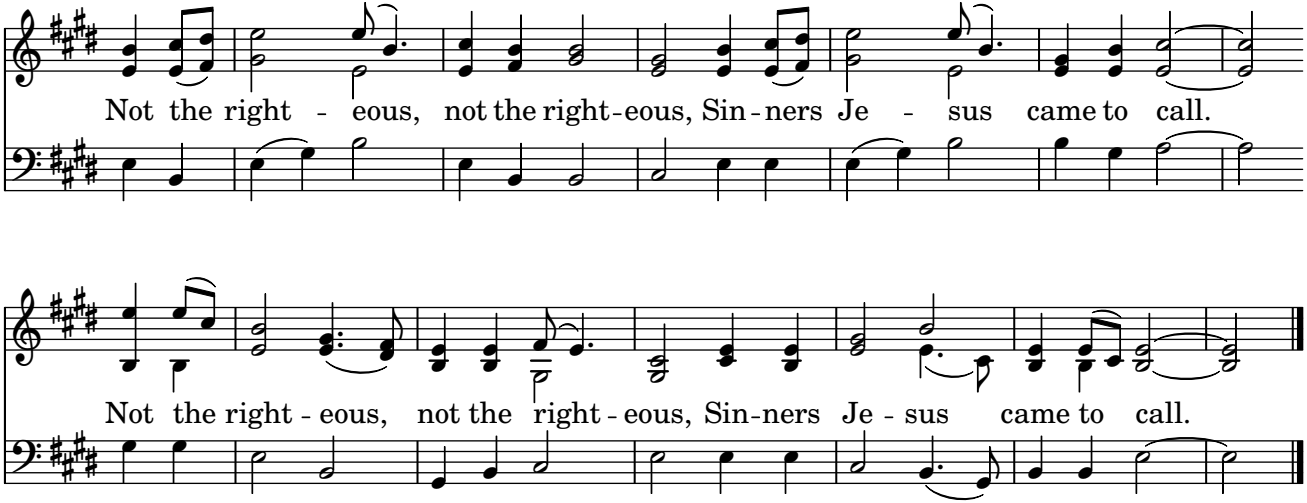
Not the right - eous, not the right-eous, Sin-ners Je - sus came to call.
Not the right - eous, not the right - eous, Sin-ners Je - sus came to call.

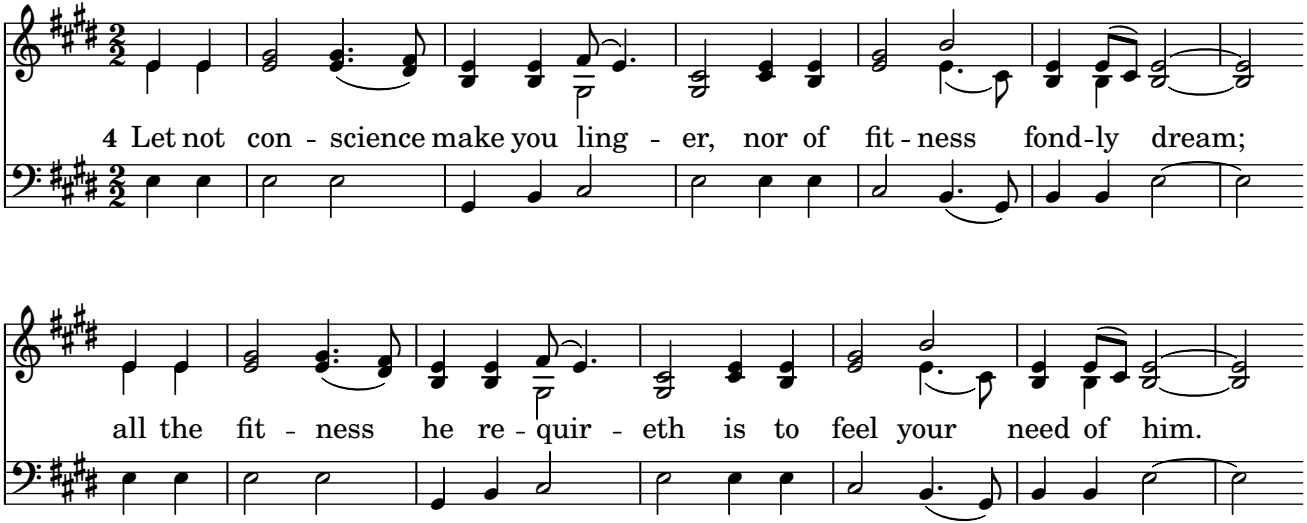
4 Let not con - science make you ling - er, nor of fit - ness fond-ly dream;
all the fit - ness he re - quir - eth is to feel your need of him.

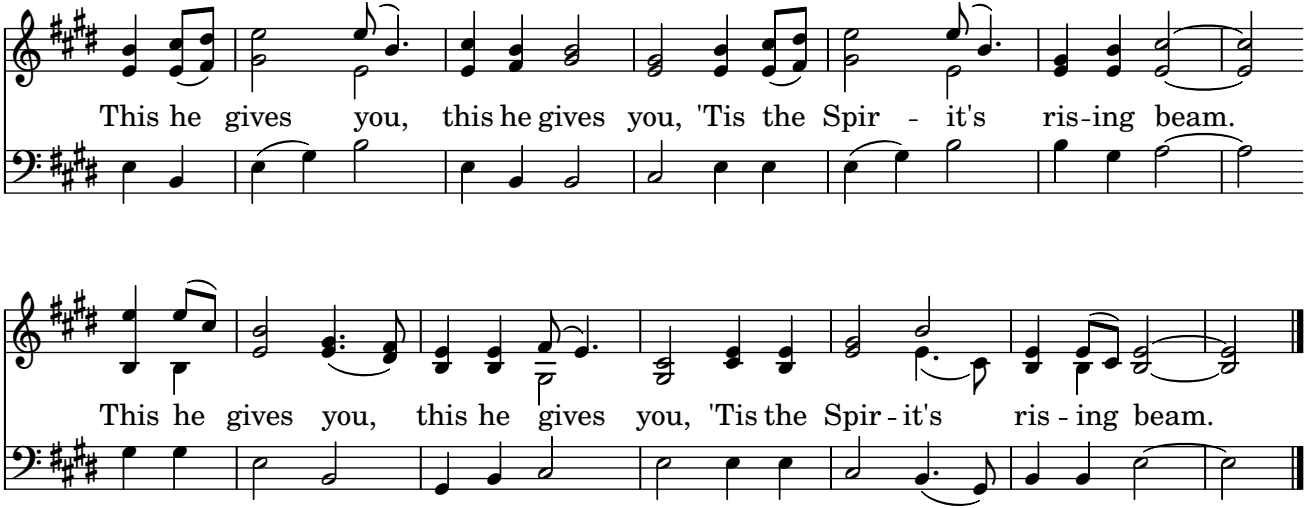
This he gives you, this he gives you, 'Tis the Spir - it's ris-ing beam.
This he gives you, this he gives you, 'Tis the Spir - it's ris - ing beam.

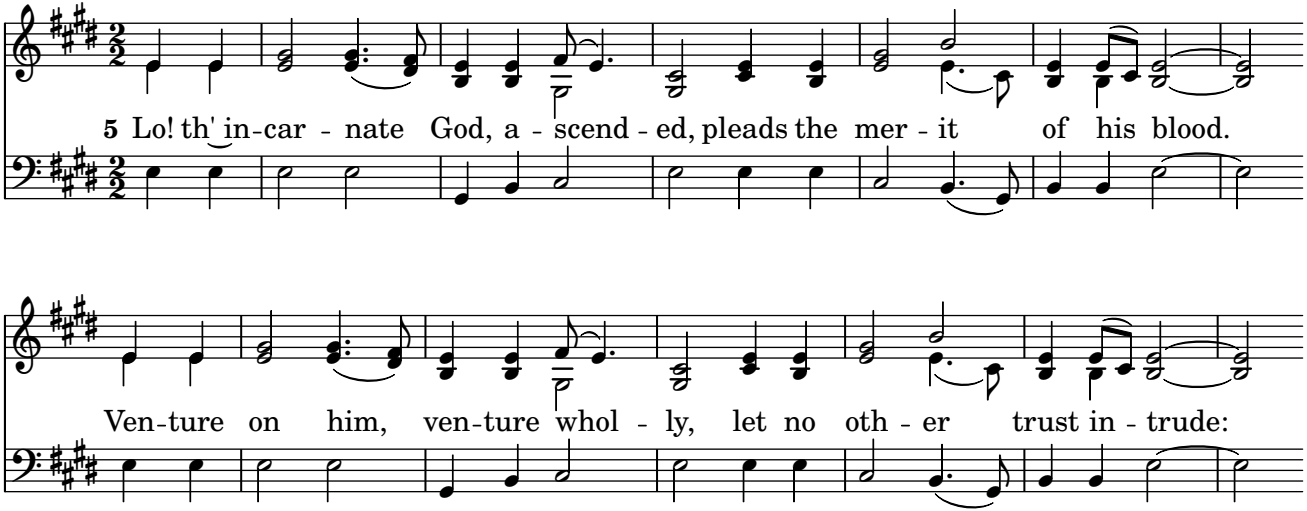
5 Lo! th' in-car - nate God, a - scend - ed, pleads the mer - it of his blood.
Ven-ture on him, ven-ture whol - ly, let no oth - er trust in - trude:

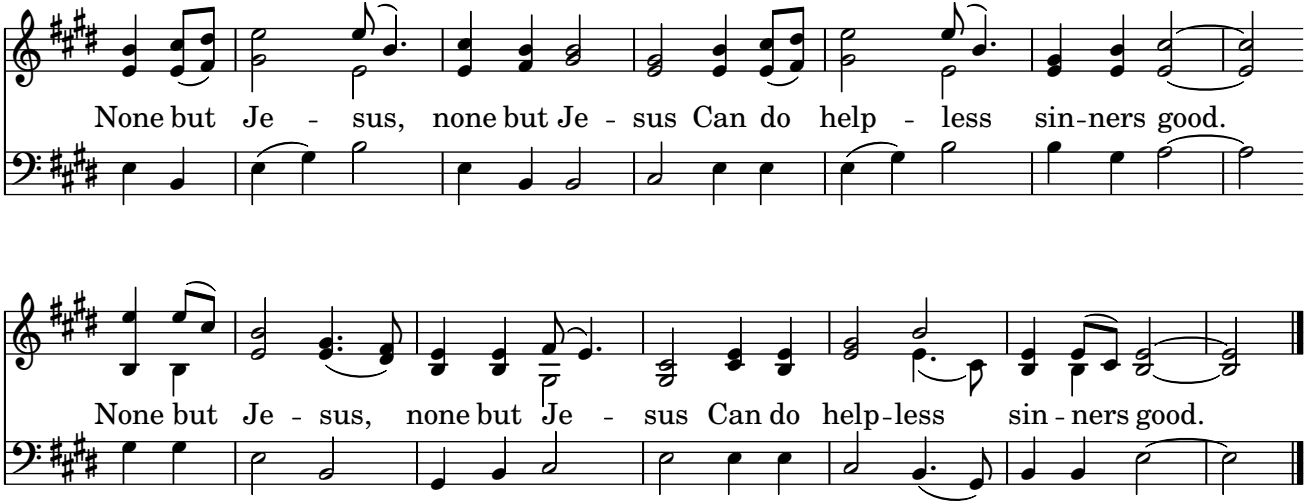
None but Je - sus, none but Je - sus Can do help - less sin-ners good.
None but Je - sus, none but Je - sus Can do help-less sin - ners good.