God be with you till we meet again

Text: Jeremiah E. Rankin, 1880, alt.

Music: William G. Tomer, 1880

GOD BE WITH YOU 98.89 with refrain

The typesetter **Kenan Schaefkofer** has waived all copyright and related rights to this work,
dedicating it to the **public domain** to the extent possible under law.

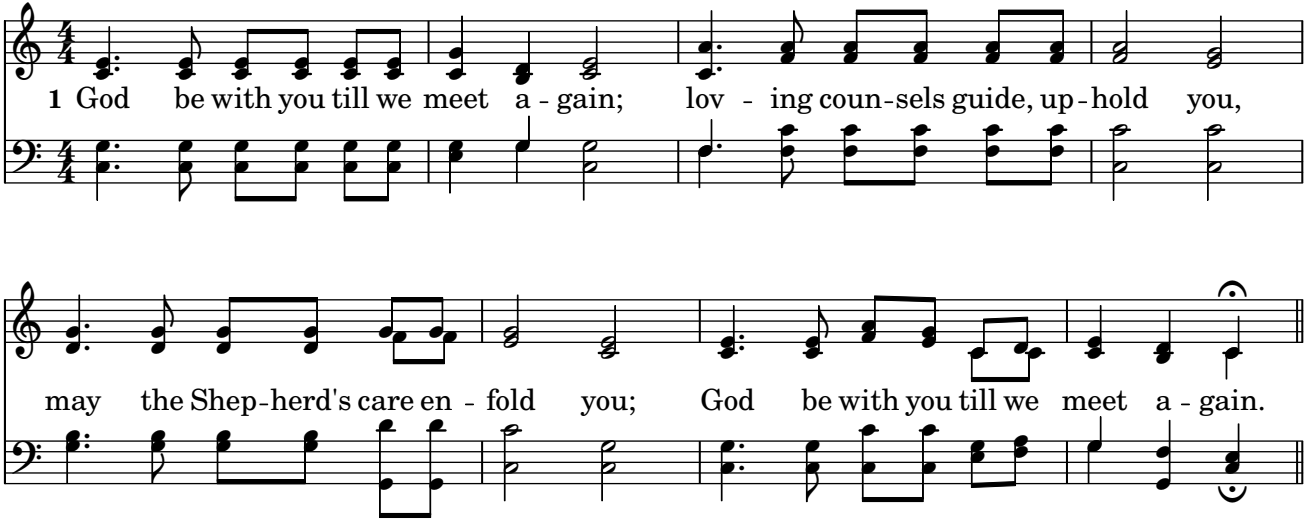
1 God be with you till we meet a - gain; lov - ing coun-sels guide, up-hold you,
may the Shep-herd's care en - fold you; God be with you till we meet a - gain.

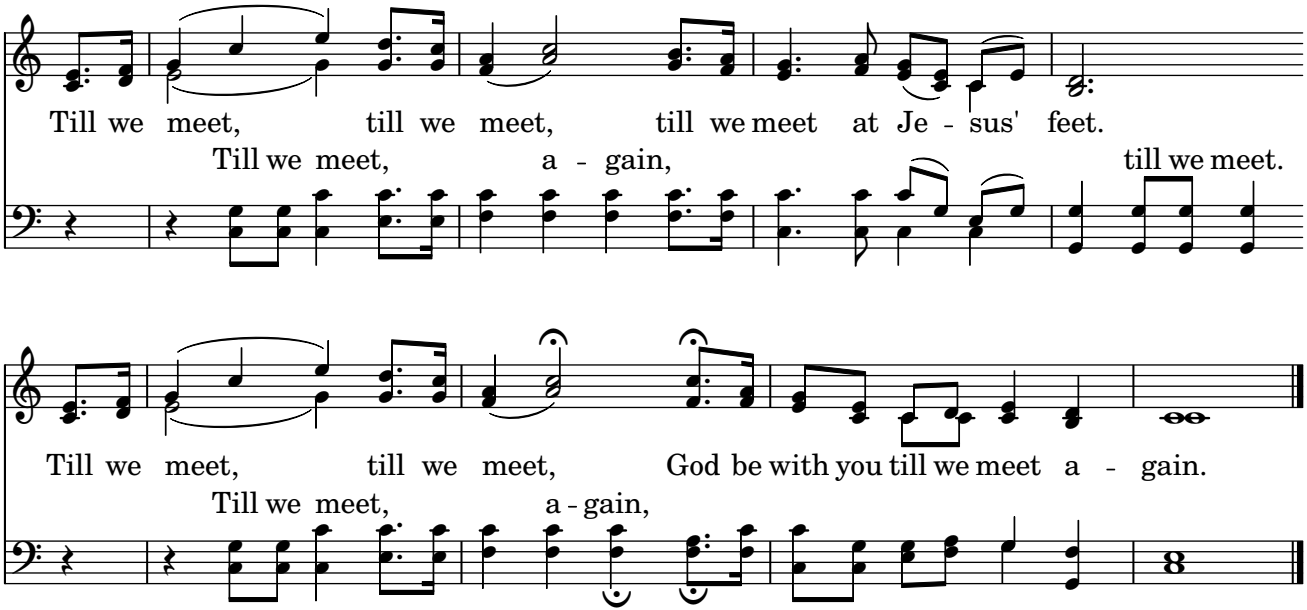
Till we meet, till we meet, till we meet at Je - sus' feet.
Till we meet, a - gain, till we meet.
Till we meet, till we meet, God be with you till we meet a - gain.
Till we meet, a - gain,

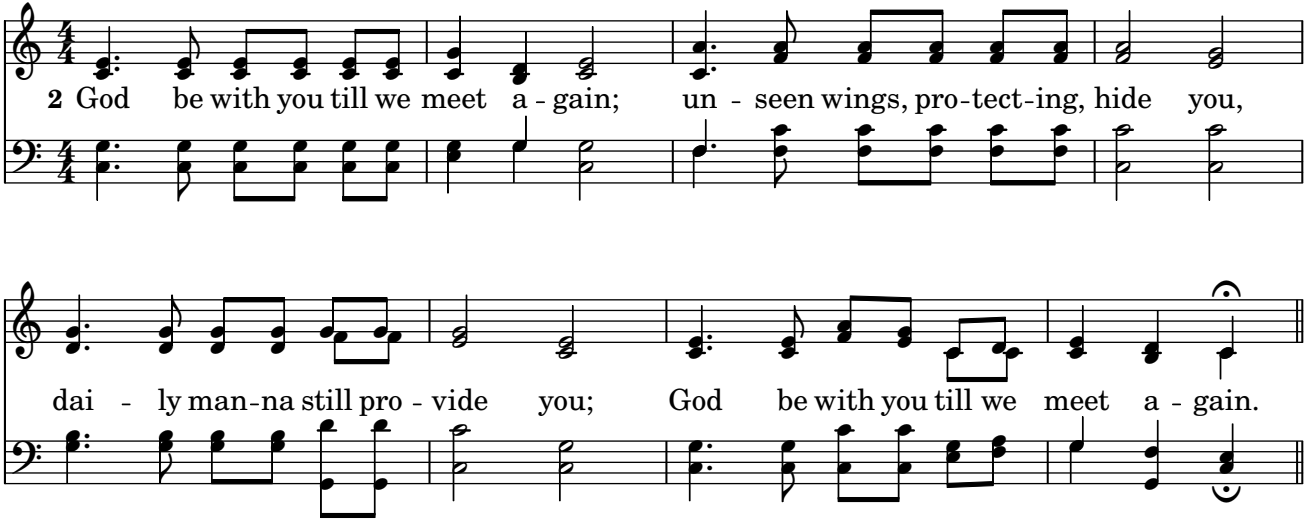
2 God be with you till we meet a - gain; un - seen wings, pro-tect-ing, hide you,
dai - ly man-na still pro - vide you; God be with you till we meet a - gain.

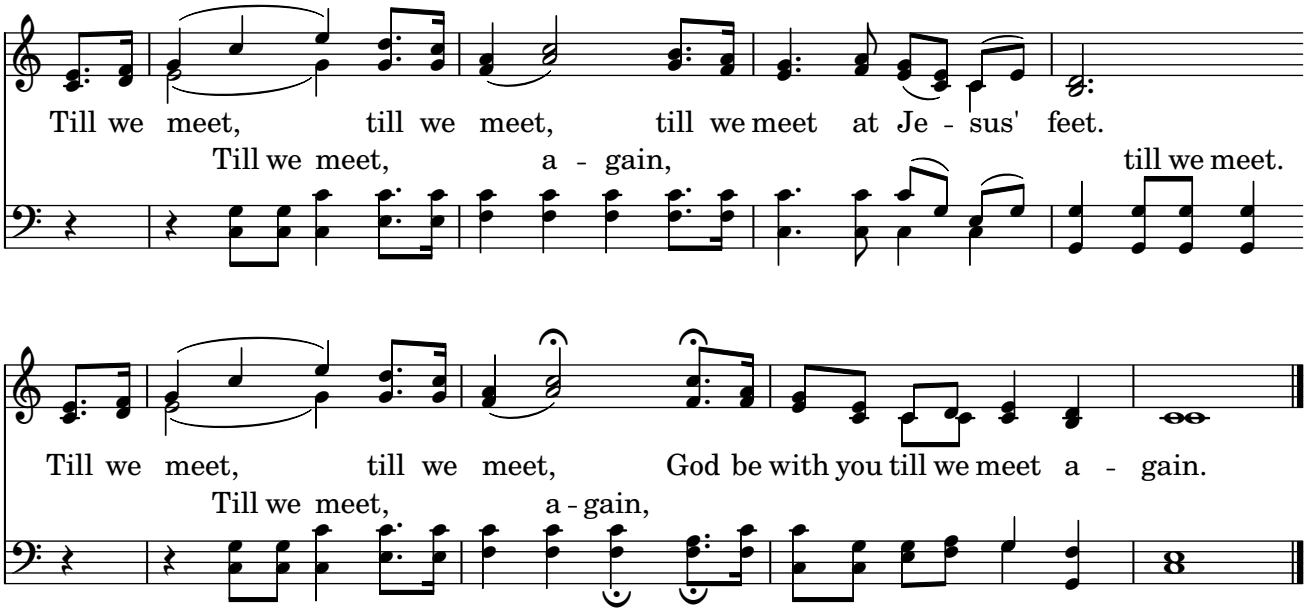
Till we meet, till we meet, till we meet at Je - sus' feet.
Till we meet, a - gain, till we meet.
Till we meet, till we meet, God be with you till we meet a - gain.
Till we meet, a - gain,

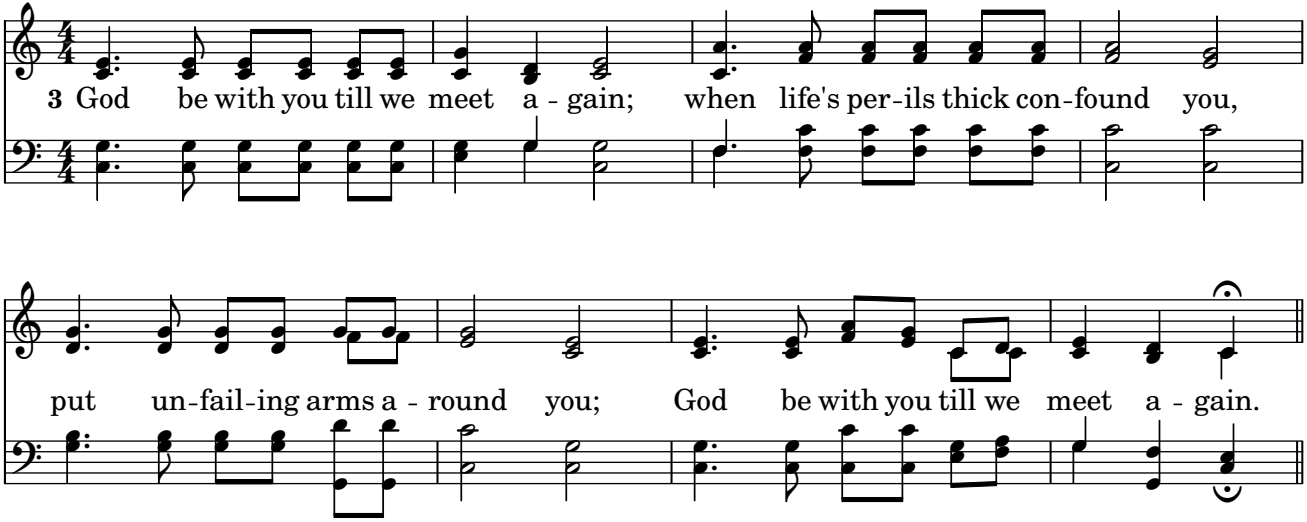
3 God be with you till we meet a - gain; when life's per-ils thick con-found you,
put un-fail-ing arms a - round you; God be with you till we meet a - gain.

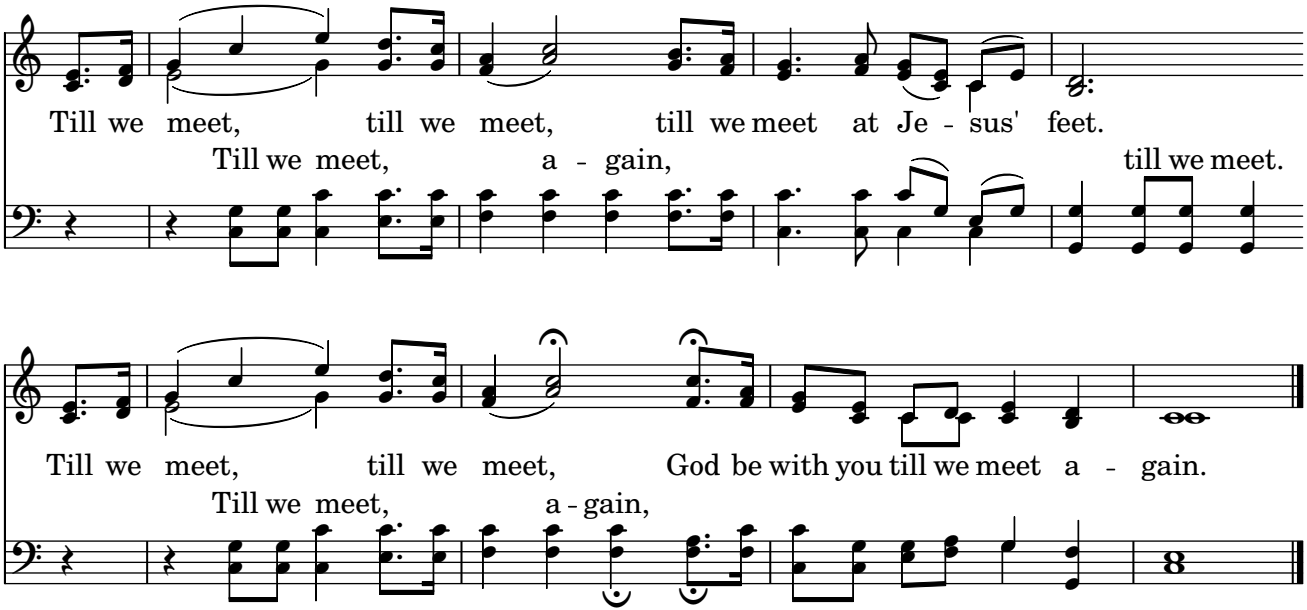
Till we meet, till we meet, till we meet at Je - sus' feet.
Till we meet, a - gain, till we meet.
Till we meet, till we meet, God be with you till we meet a - gain.
Till we meet, a - gain,

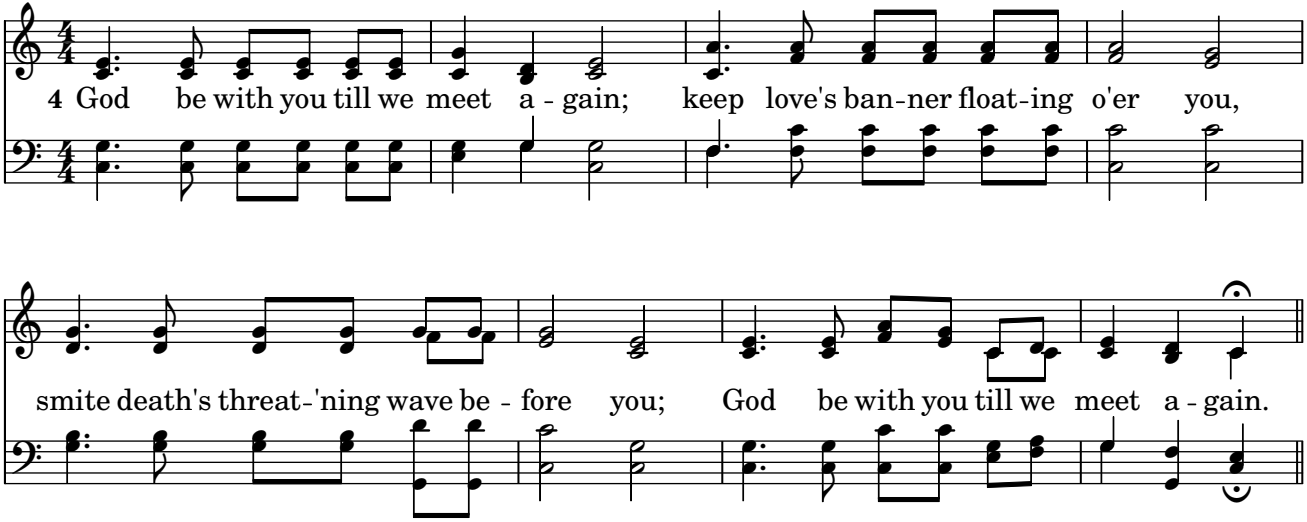
4 God be with you till we meet a - gain; keep love's ban-ner float-ing o'er you,
smite death's threat-'ning wave be - fore you; God be with you till we meet a - gain.

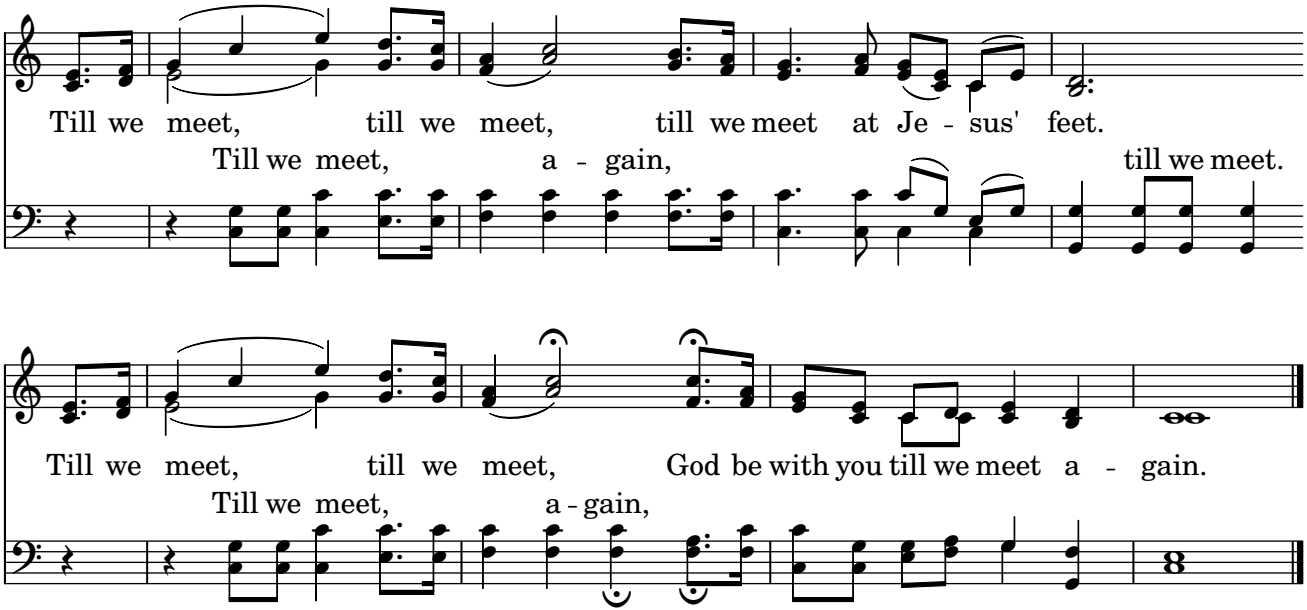
Till we meet, till we meet, till we meet at Je - sus' feet.
Till we meet, a - gain, till we meet.
Till we meet, till we meet, God be with you till we meet a - gain.
Till we meet, a - gain,