Christ the Lord is risen today

Text: Charles Wesley, 1739, alt.

Music: anon, Lyra Davidica, 1708

EASTER HYMN 77.77 with alleluias

The typesetter **Kenan Schaefkofer** has waived all copyright and related rights to this work,
dedicating it to the **public domain** to the extent possible under law.

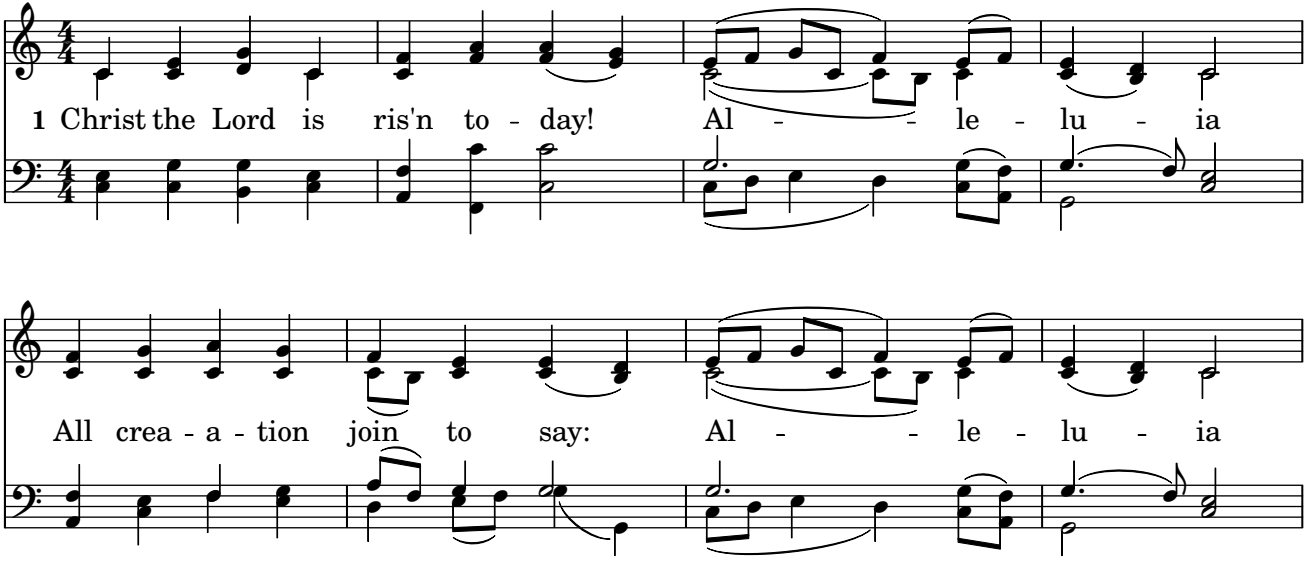
1 Christ the Lord is ris'n to - day! Al - - le - lu - ia
All crea - a - tion join to say: Al - - le - lu - ia

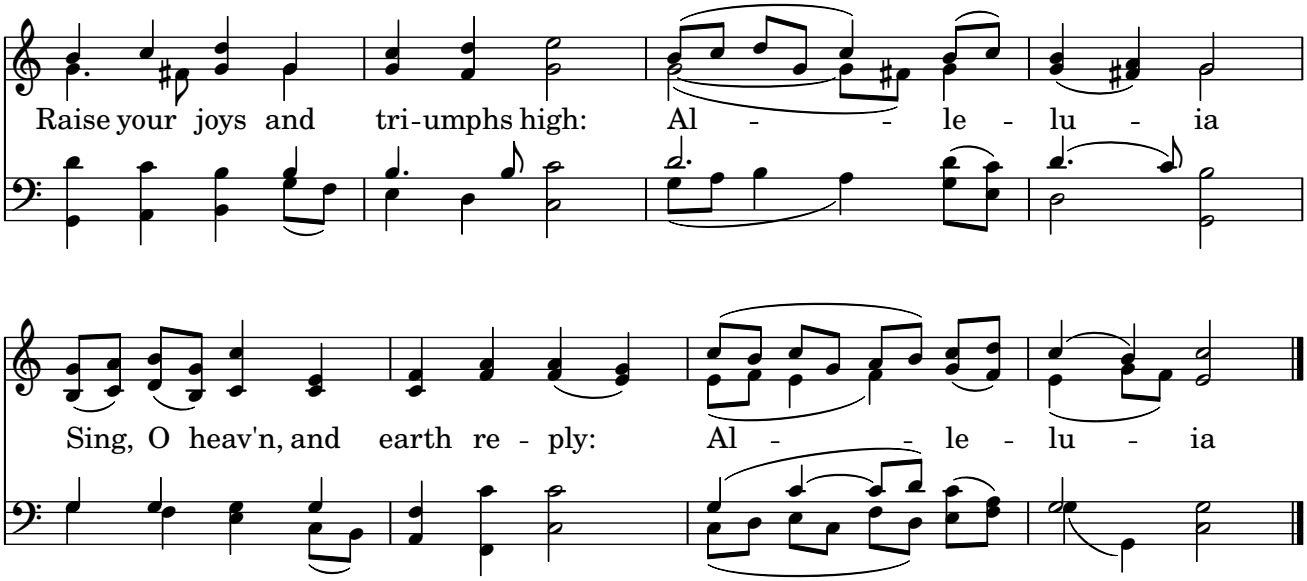
Raise your joys and tri-umphs high: Al - - le - lu - ia
Sing, O heav'n, and earth re - ply: Al - - le - lu - ia

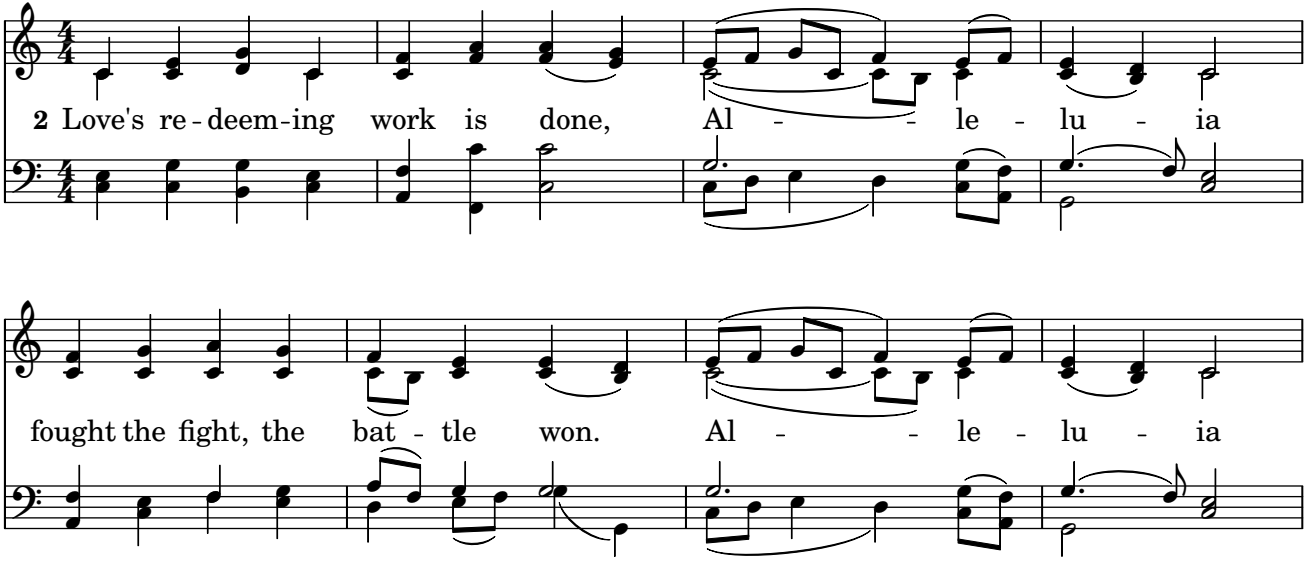
2 Love's re - deem - ing work is done, Al - - le - lu - ia
fought the fight, the bat - tle won. Al - - le - lu - ia

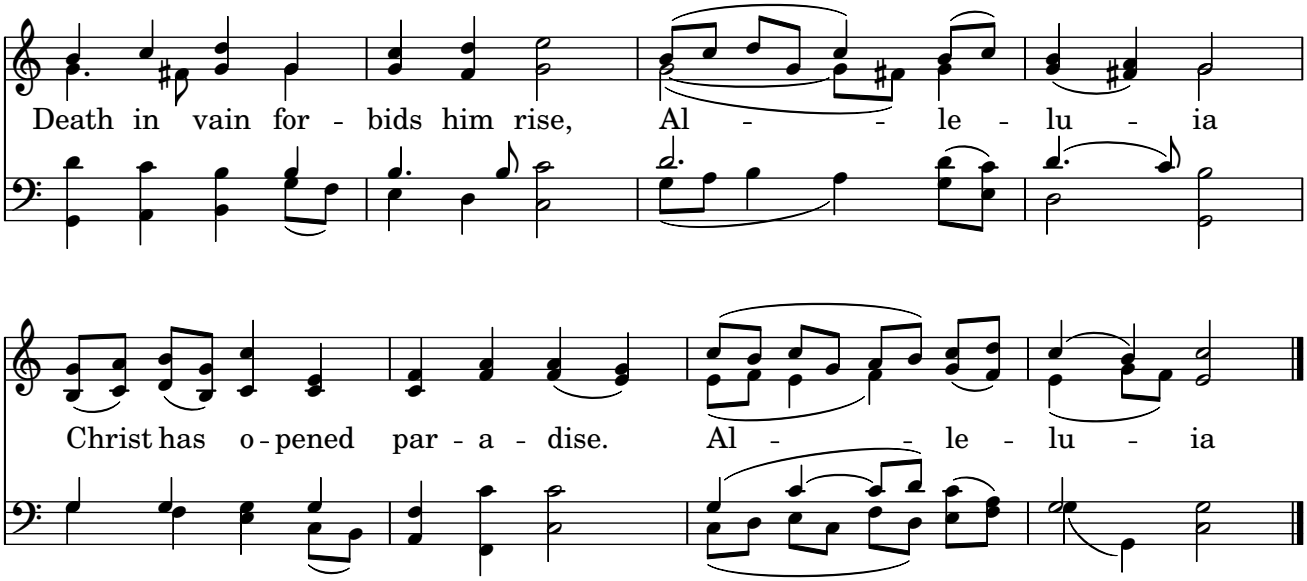
Death in vain for - bids him rise, Al - - le - lu - ia
Christ has o - pened par - a - dise. Al - - le - lu - ia

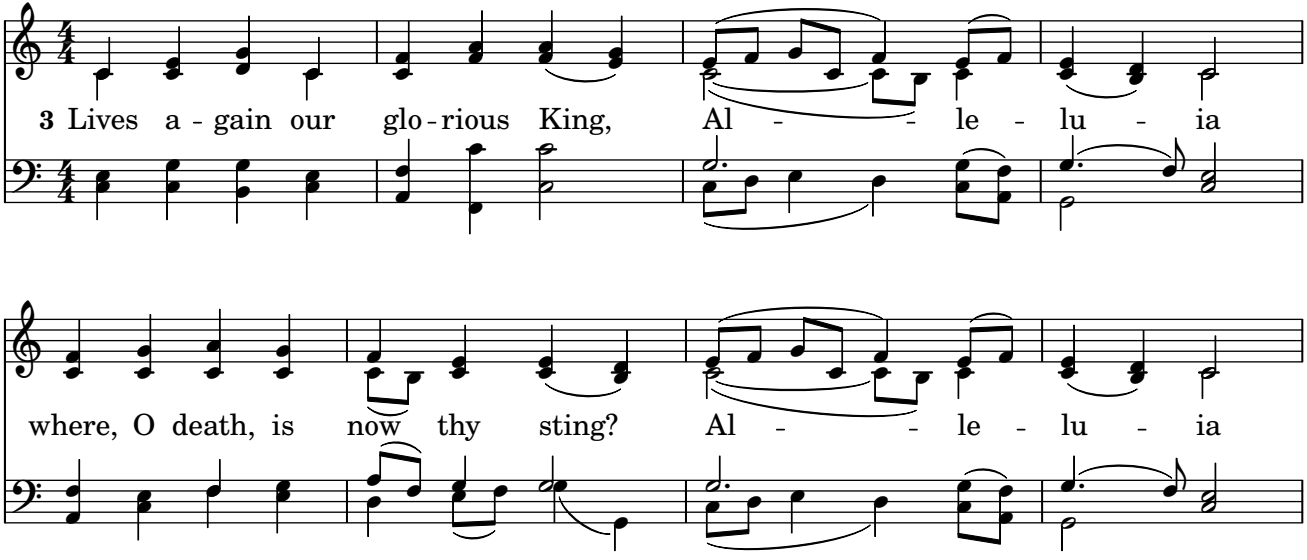
3 Lives a - gain our glo - rious King, Al - - le - lu - ia
where, O death, is now thy sting? Al - - le - lu - ia

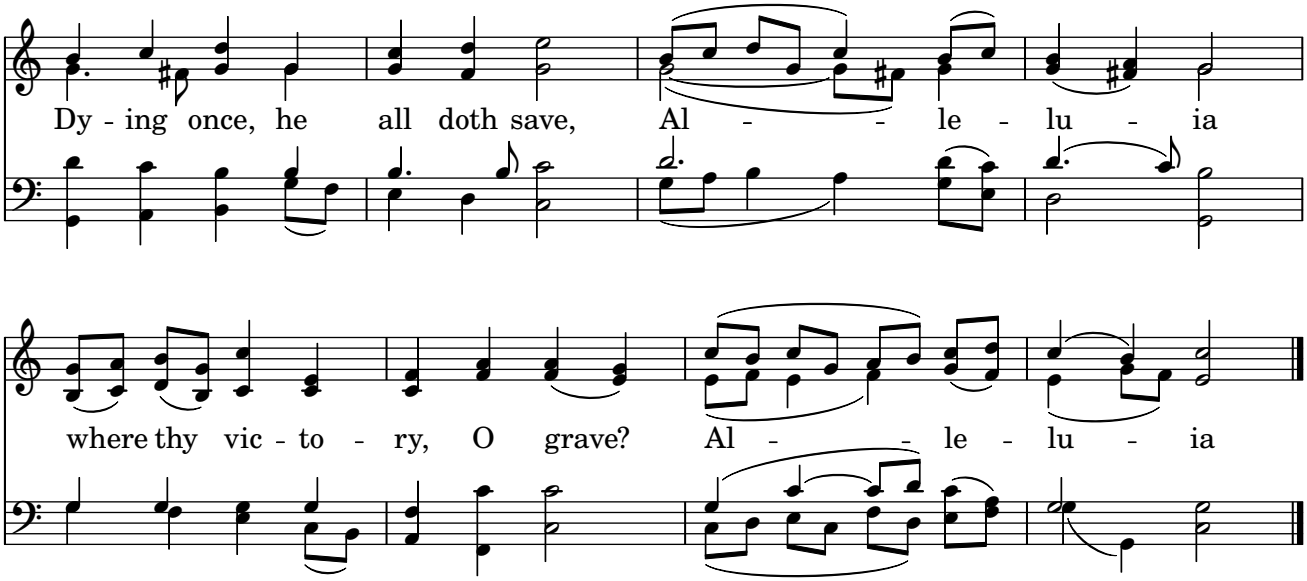
Dy - ing once, he all doth save, Al - - le - lu - ia
where thy vic - to - ry, O grave? Al - - le - lu - ia

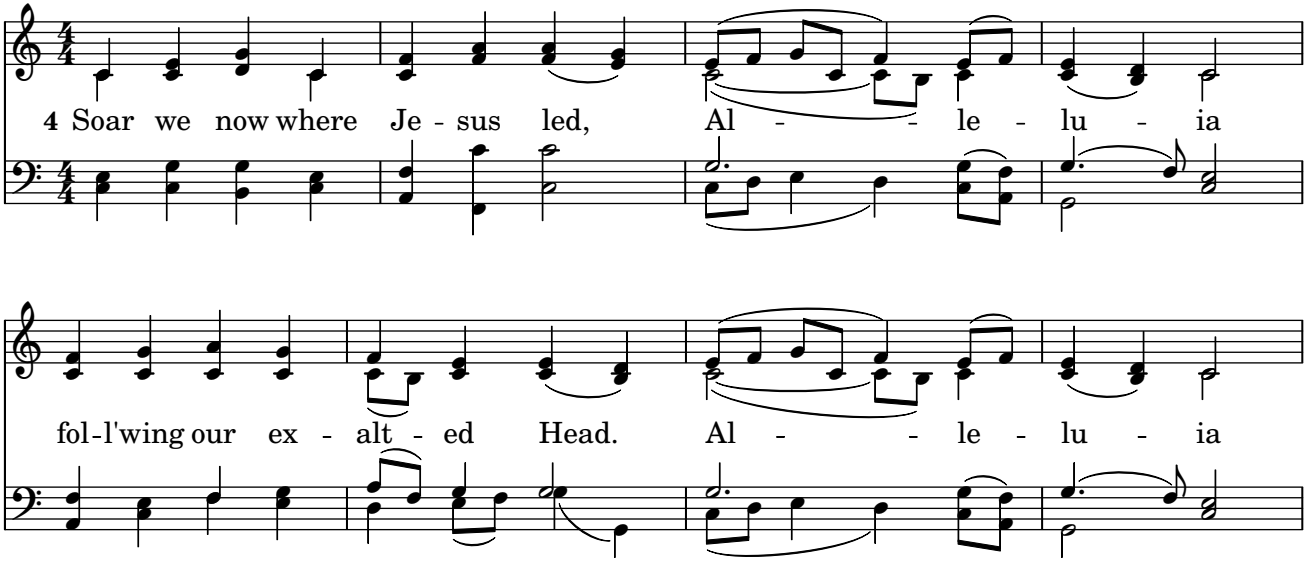
4 Soar we now where Je - sus led, Al - - le - lu - ia
fol-l'wing our ex - alt - ed Head. Al - - le - lu - ia

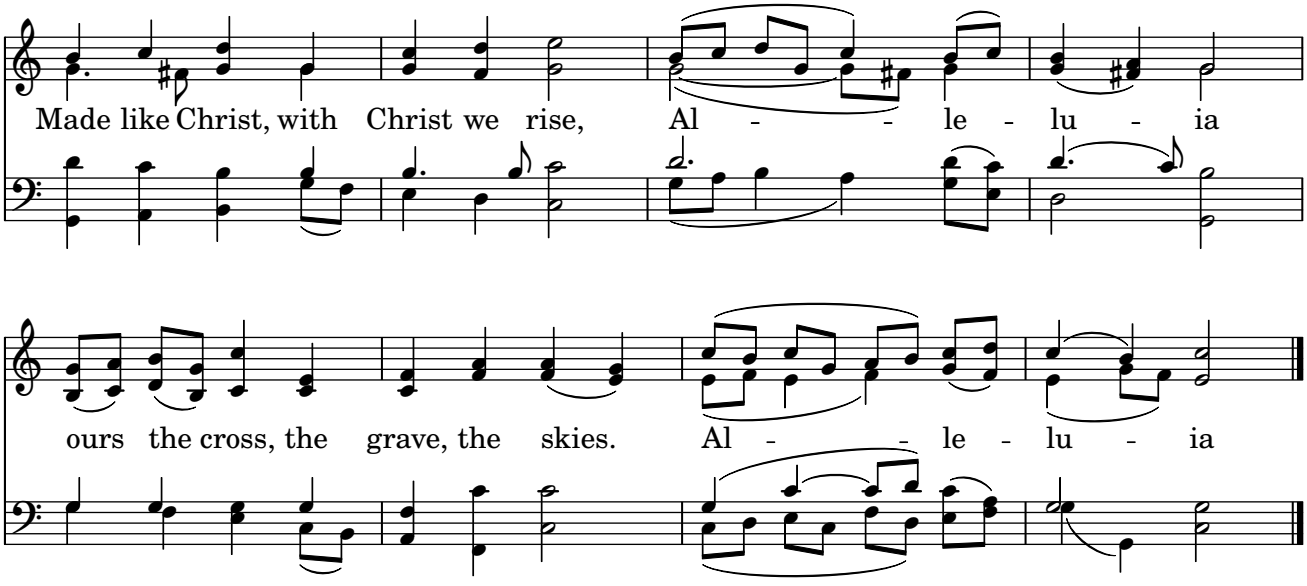
Made like Christ, with Christ we rise, Al - - le - lu - ia
ours the cross, the grave, the skies. Al - - le - lu - ia