South East Water Avenue Bird Rehabilitation Center

OMSI

This site is an empty lot next to South East Water Avenure. In Portland Oregon.

Wilamette River

Tilikum Crossing

0 50 30 100

Elevations

North

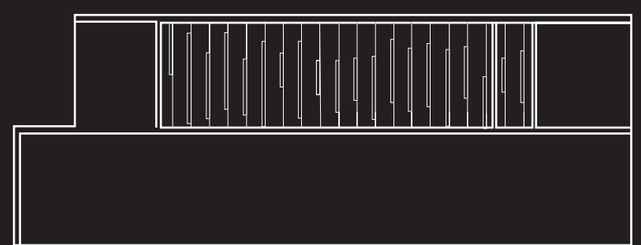

South

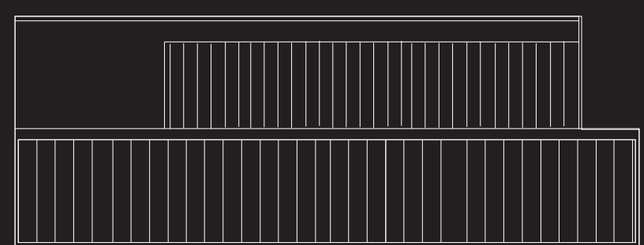

East

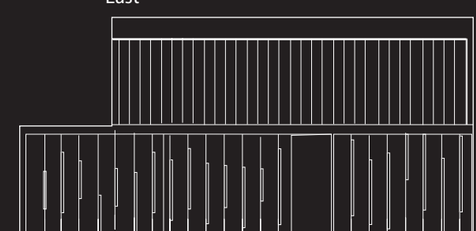

West

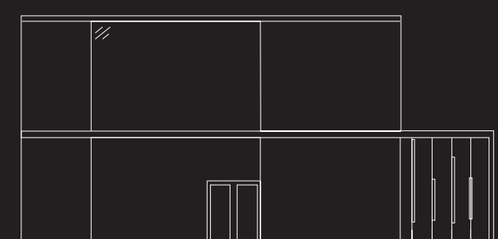

Floor 1

1.)Entry/Reception
2.)Restrooms
3.)Diagnostics
4.)Surgery
5.)Storage
6.)Enclosure
7.)Exibit
8.)Recovery

Floor 2

1.)Circulation
2.)Rest
3.)Exibit

Night and day conditions

Bird saftey at night was the primary objective for this assignment. Designing a bird screen that prevents bird collisions with windows and other spaces for public use. Then, incorporating a bird clinic, and exibit space. Focusing on habitat rather than park. To create a rest and recovery space for migratory birds and the few that cannot be released back into the wild.

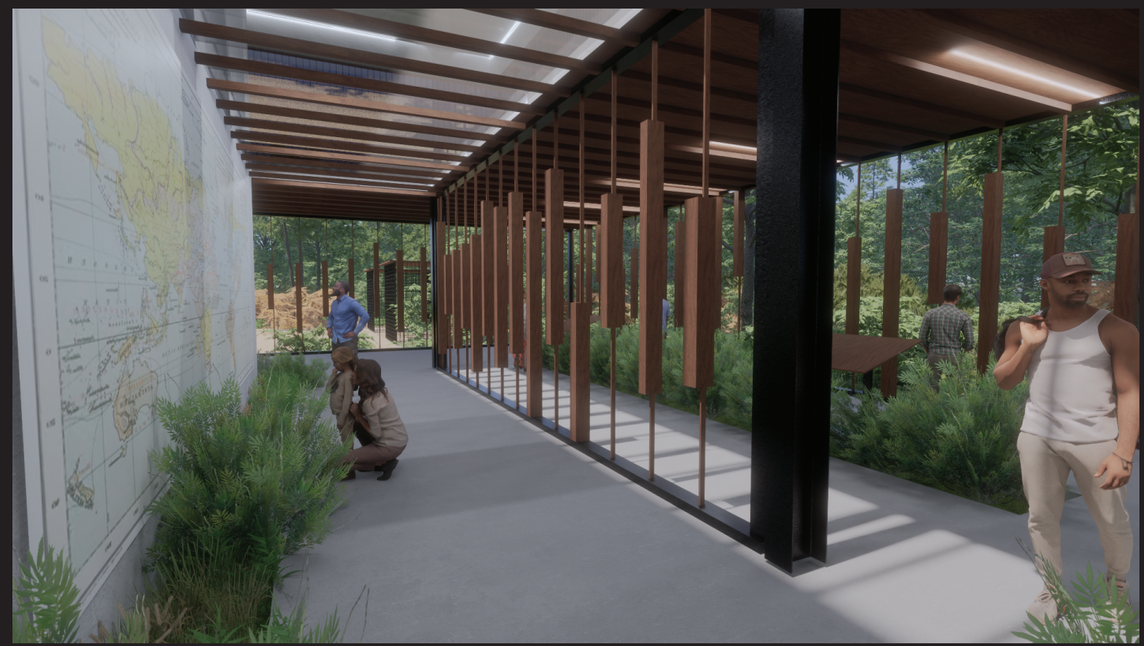

Bird Screen Development

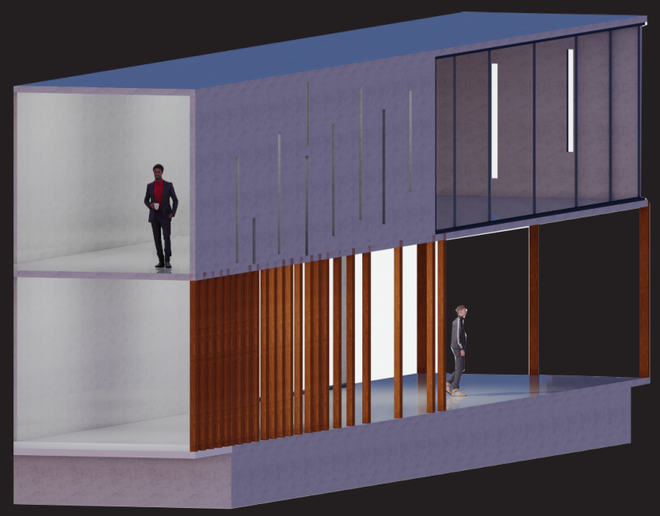

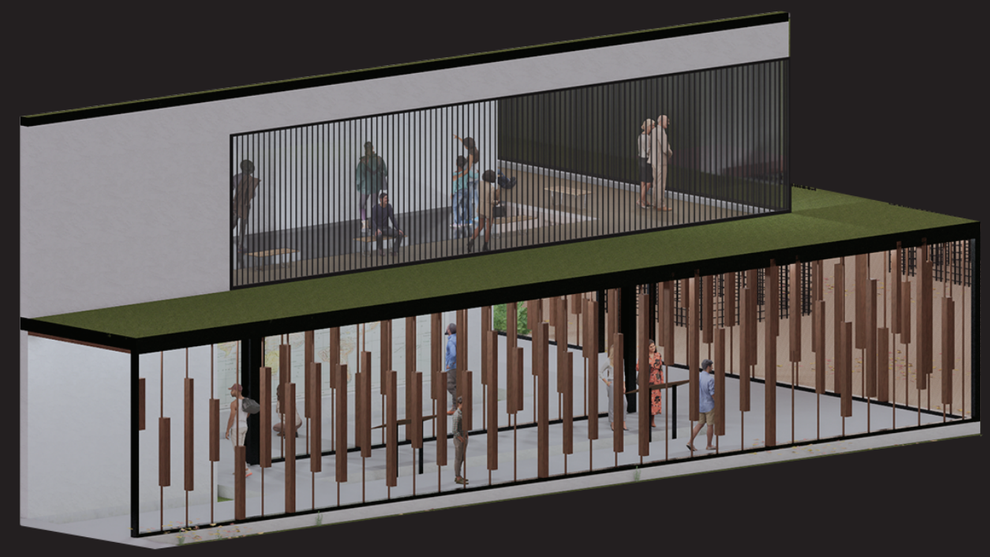

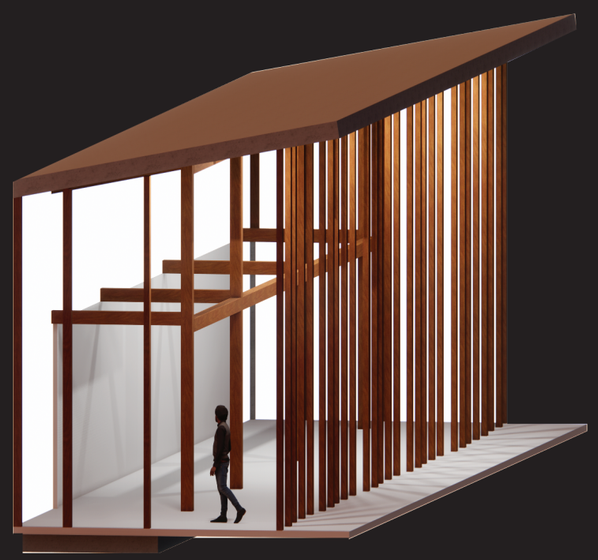

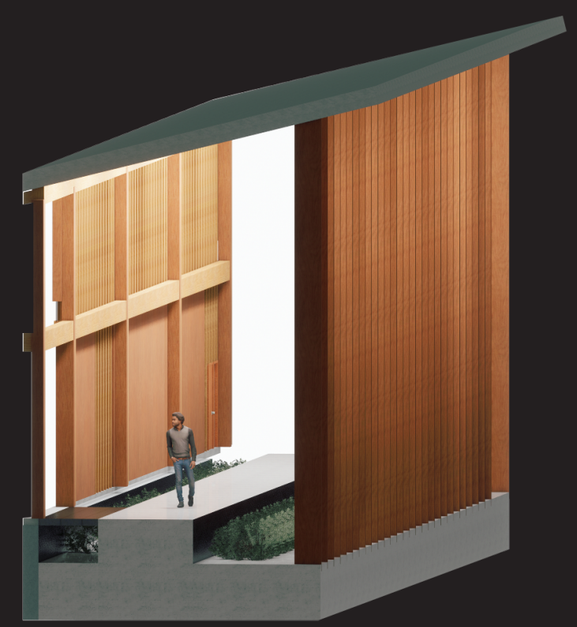
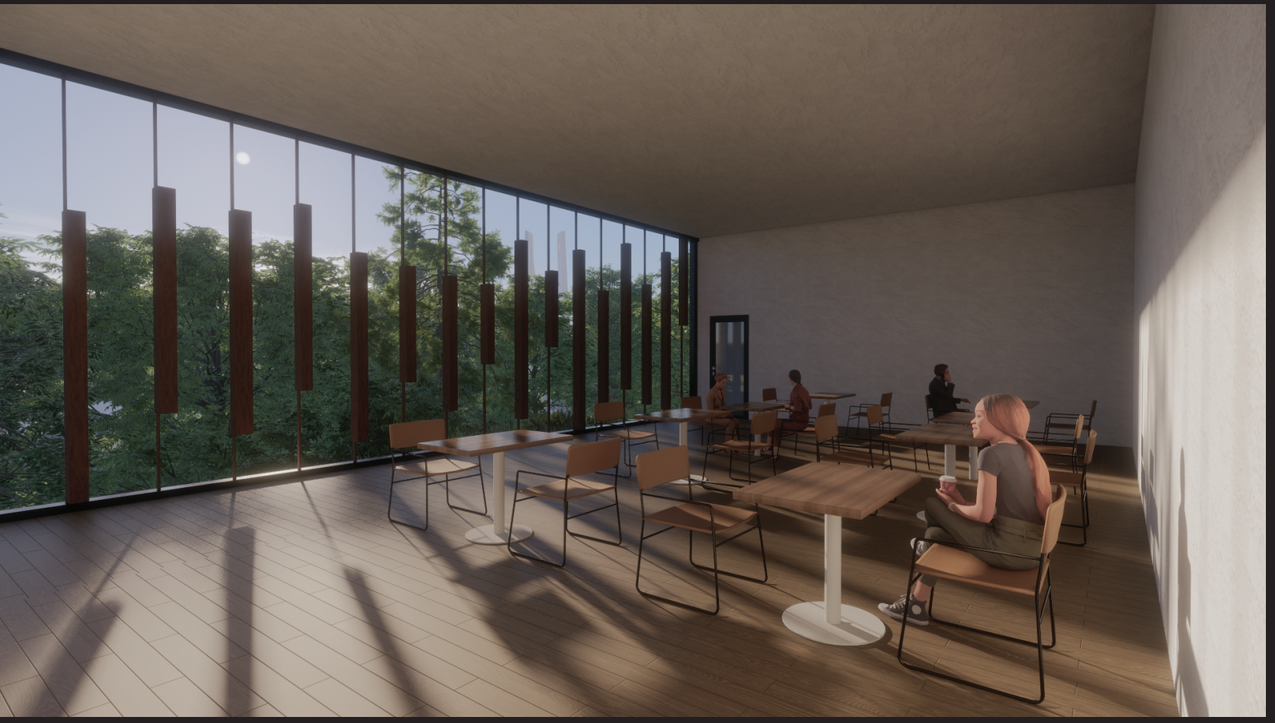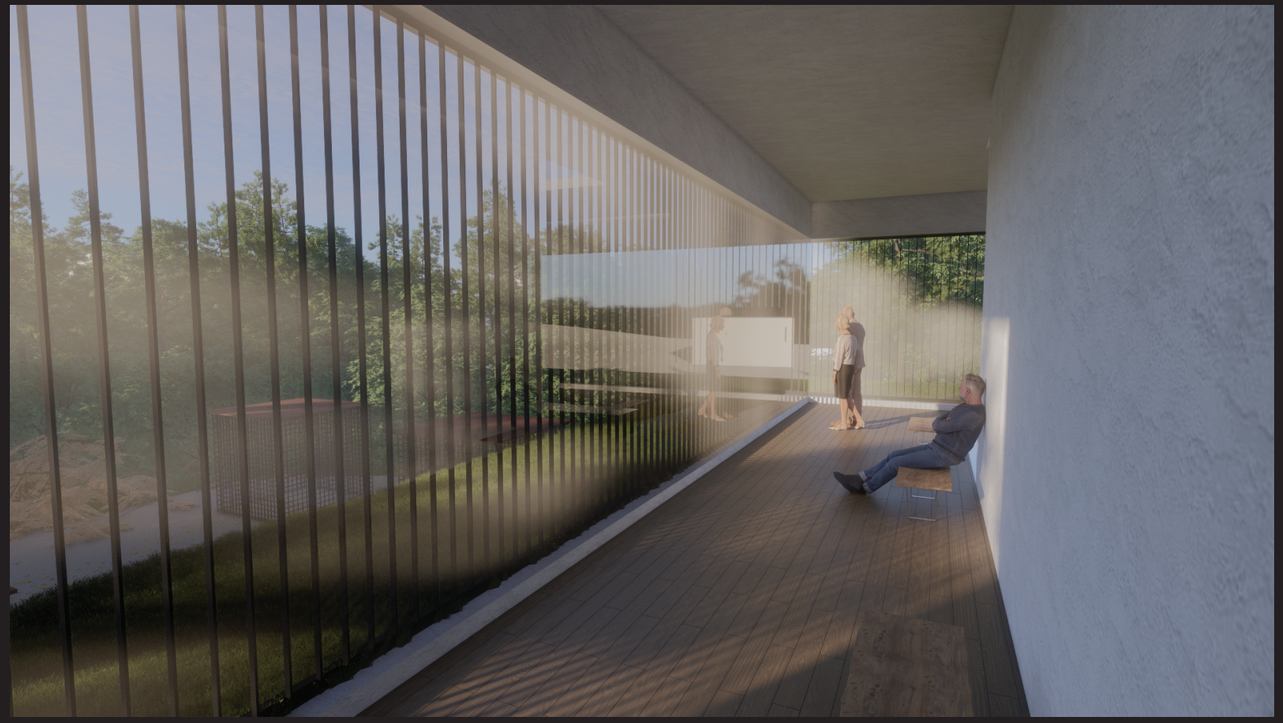
Entry and Exit Sequence