From Bytes to Barrels

A New Operating Model for **AI-Driven Value** in Oil & Gas

Well-Tegra Data Solutions Team

October 15, 2025

Introduction: The New Competitive Imperative

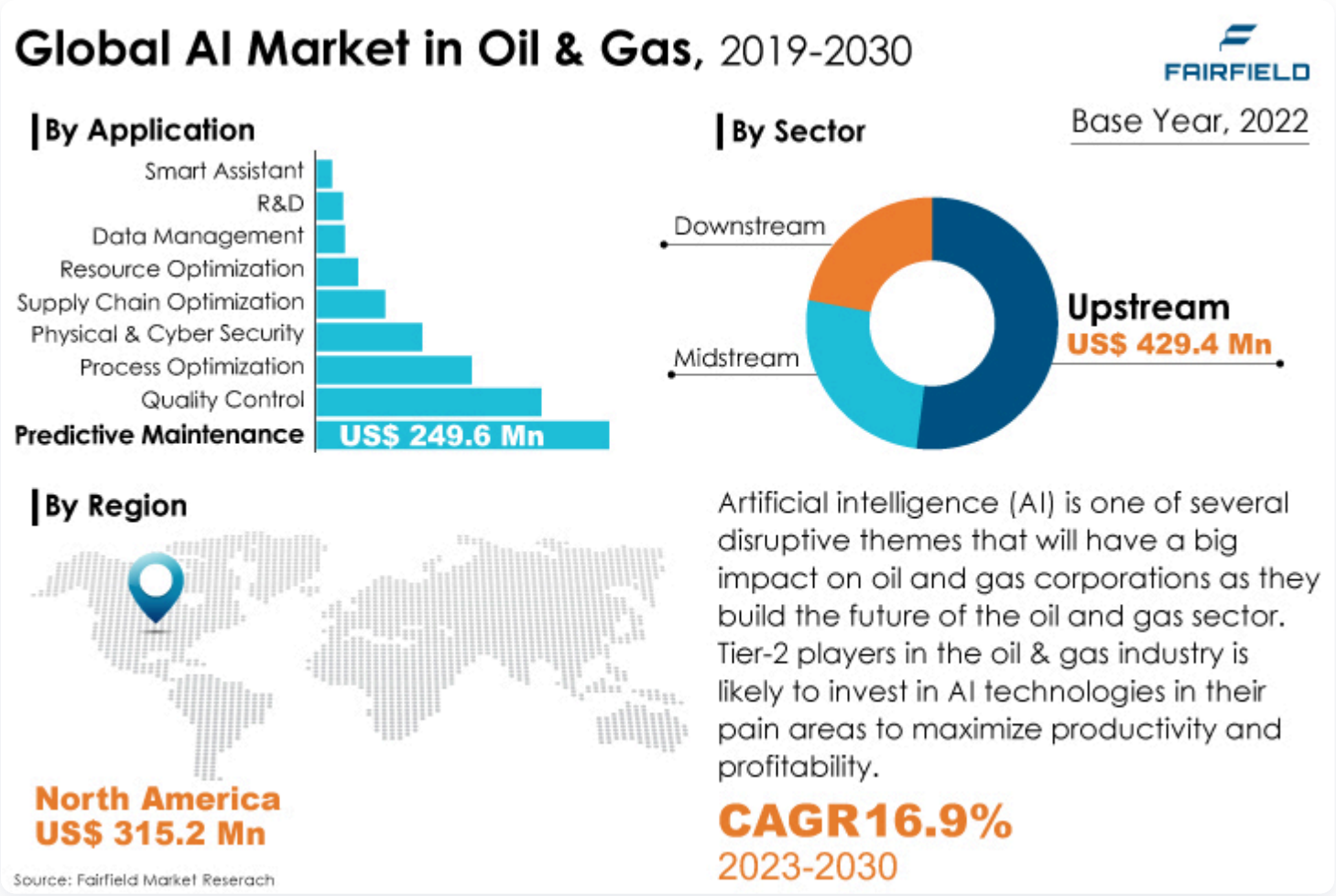

Market Growth

AI in O&G market projected to reach **$7.64B by 2025**

Key Applications

Predictive Maintenance (30%)
E&P Optimization (50%)

Sustainability Impact

AI-driven optimizations could reduce **CO_2 emissions by 20%+**

The Foundational Crisis: Why Transformations Fail

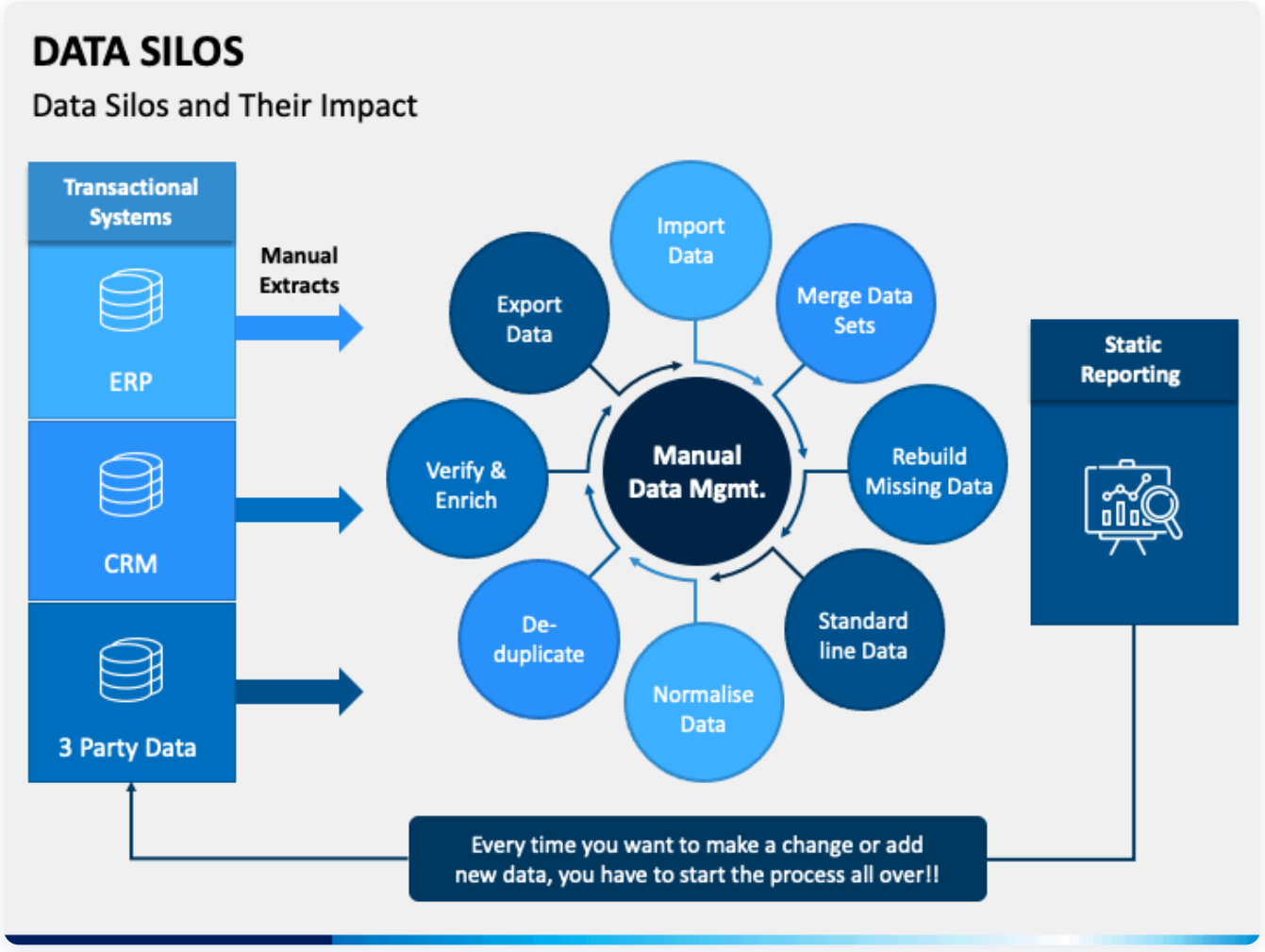

Data Chasm

Fragmented data in **hundreds of disconnected systems**

Cultural Inertia

"This Won't Work Here" syndrome
Fear of job displacement

Talent Deficit

56% cite shortage of AI/domain experts as major hurdle

Forging the Bedrock: The Well-Tegra Foundation

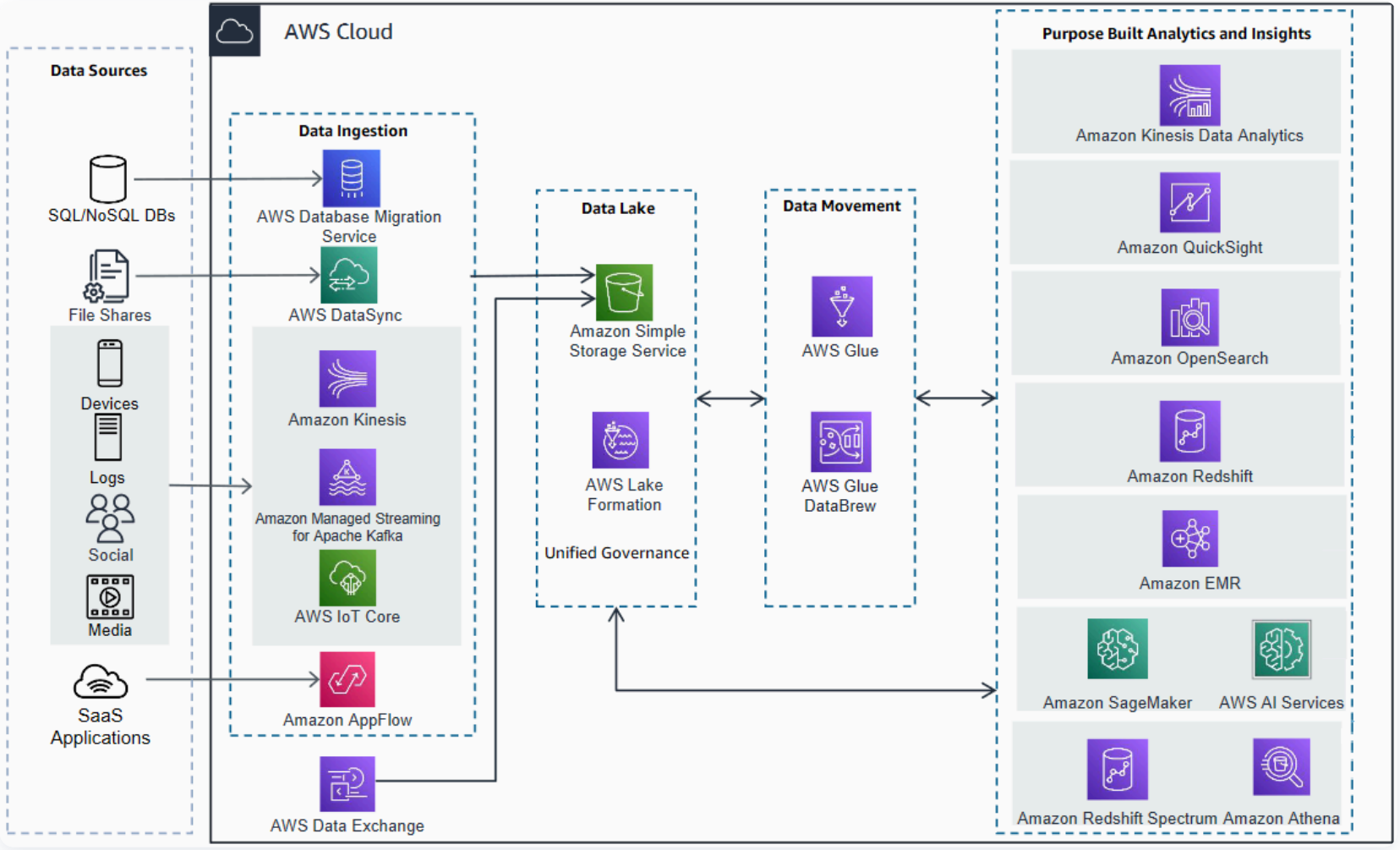

Data Governance

Non-negotiable starting point for transformation

Unified Ecosystem

Breaks down silos
Single source of truth

Blockchain Integration

Immutable audit trail
Enhanced data integrity

The Intelligent Operating Model: Organizing for AI-Driven Value

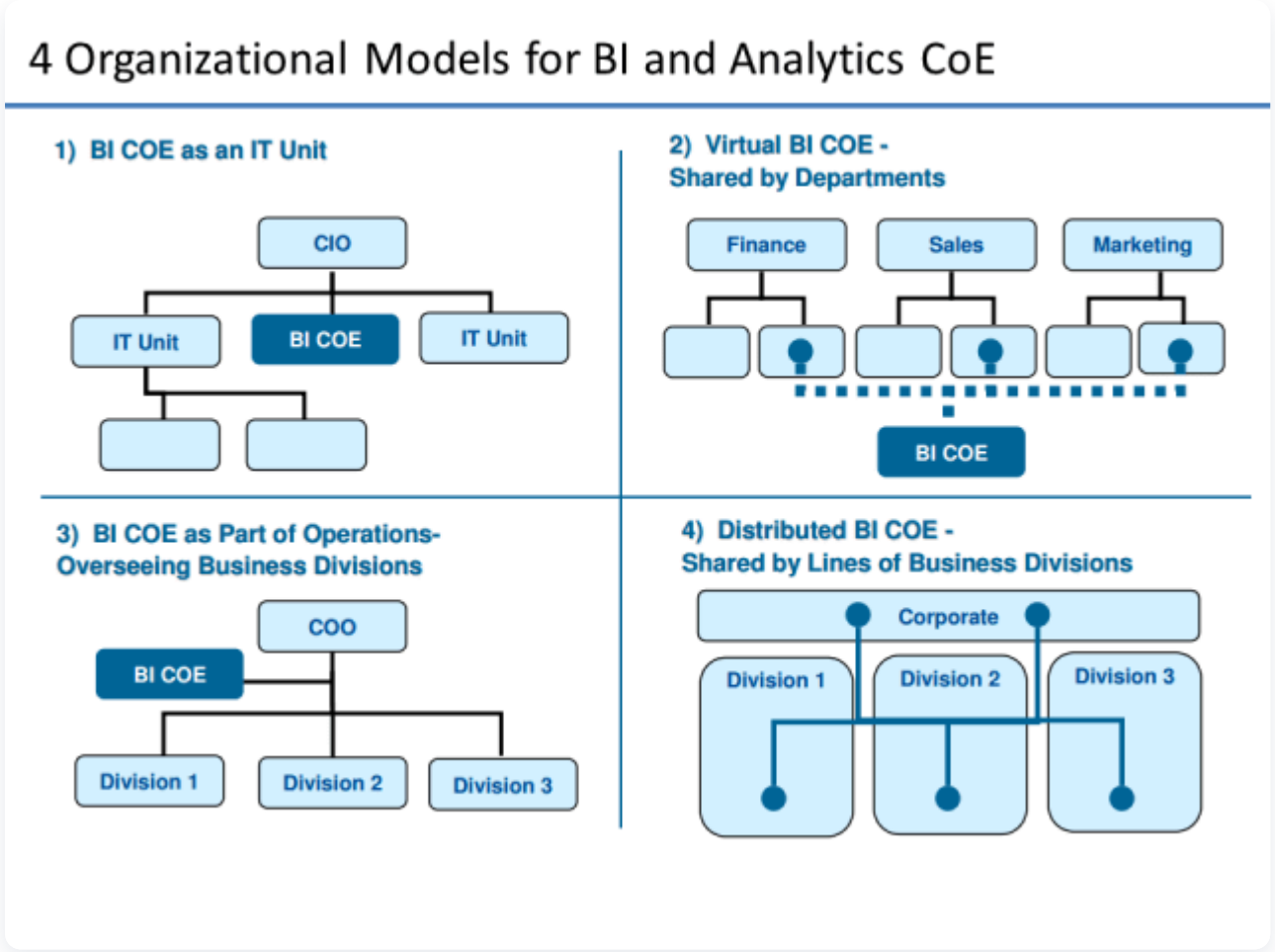

AI Center of Excellence

Central "nerve center" for AI strategy
Standards and talent hub

Centralized Model

Best for early-stage AI maturity
Strict uniformity & control

Federated Model

Hub & spoke structure
Business-aligned innovation

The Path Forward: Well-Tegra's 3-Phase Roadmap

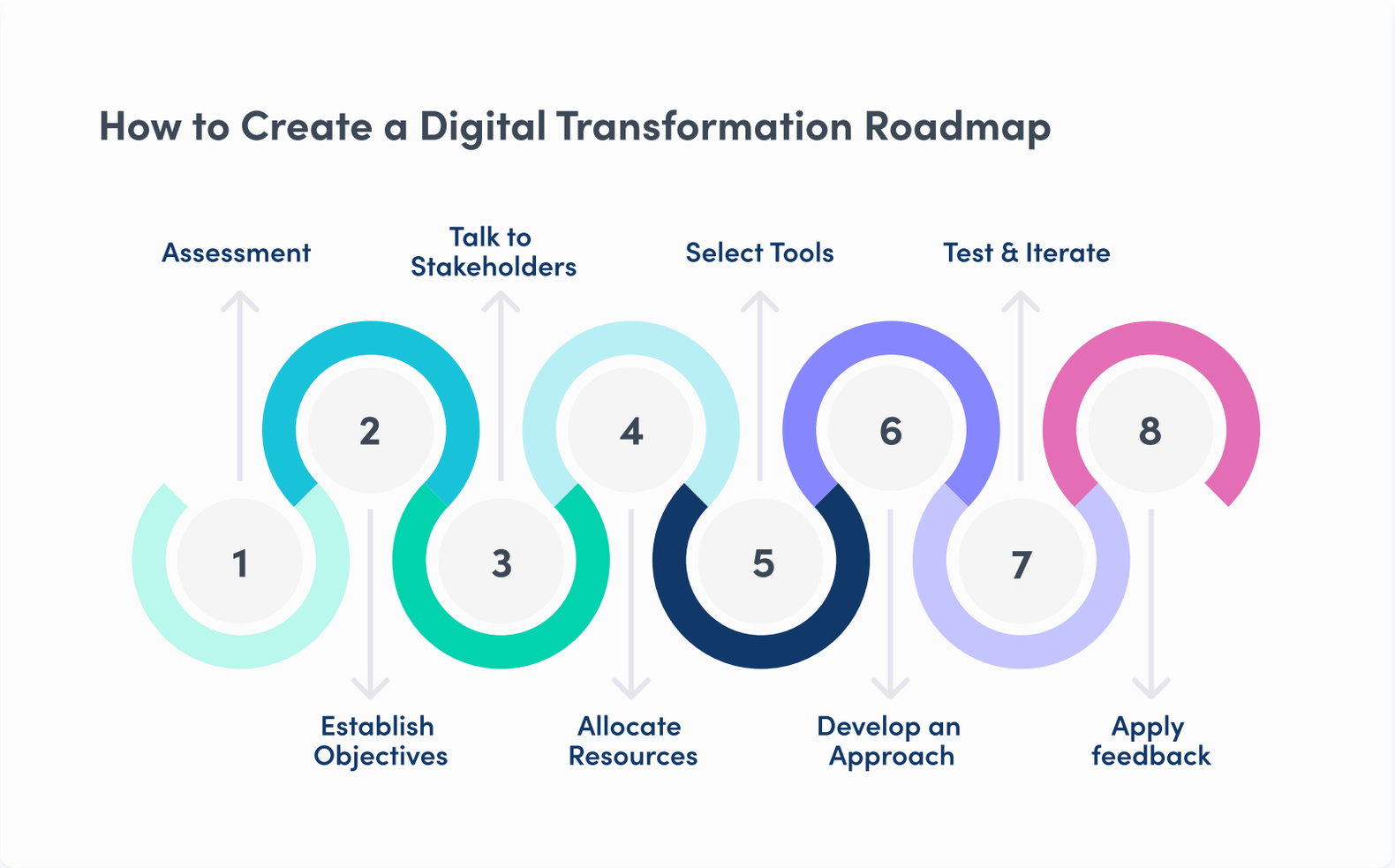

Phase 1: 90 Days

Foundational Insights
ROI < 6 months
High-impact pilots

Phase 2: 6 Months

Predictive Scaling
15-20% NPT reduction
10% production uplift

Phase 3: 12+ Months

Enterprise Intelligence
$50M-$100M annual savings
New business models

Conclusion: From Bytes to Barrels

Intelligent Enterprise

Transforming data into **actionable intelligence**

Predictive Operations

Moving beyond reactive to **proactive** decision-making

Global Impact

Data surging worldwide from a **conglomerated pool**