TERM: MIDTERM

TASK NO.2

TITLE: GROUP POLICY AND SECURITY CONFIGURATION

NAME: KENNY OMAS-AS

COURSE & YEAR: BSIT 4

Check if Active Directory Domain Services (AD DS) is installed.

To do this, open PowerShell and type:

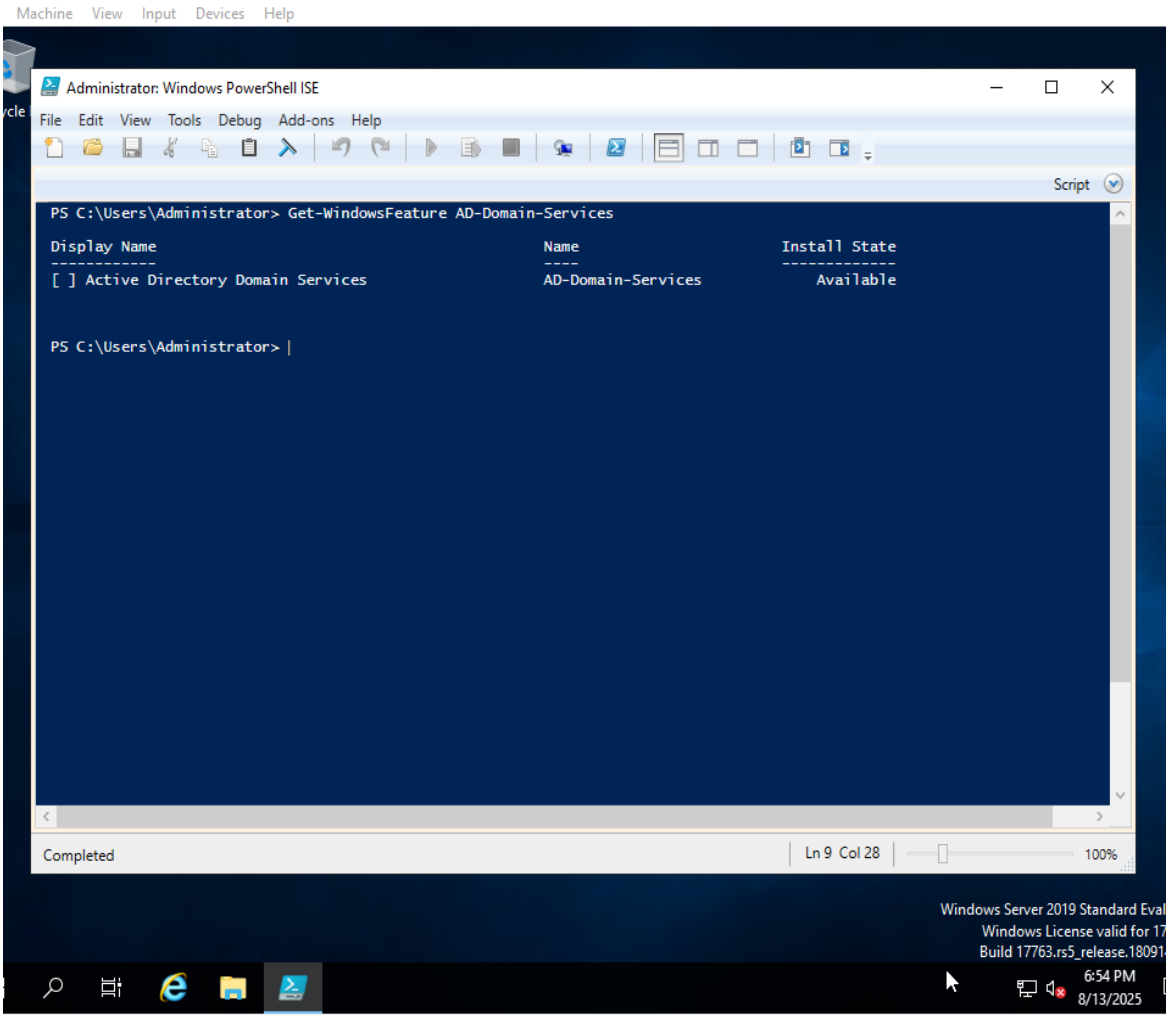

Installed if the AD SD is installed but if Available Its not installed.

How to Install AD DS:

Normally, AD DS installs automatically when you install it first.

But if you installed Group Policy Management first by mistake, do this to add AD DS:

1. Open **Server Manager**.
2. Click **Add Roles and Features**.
3. Click **Next** until you reach **Features**.
4. Find and select **Group Policy Management**.
5. Click **Install**.

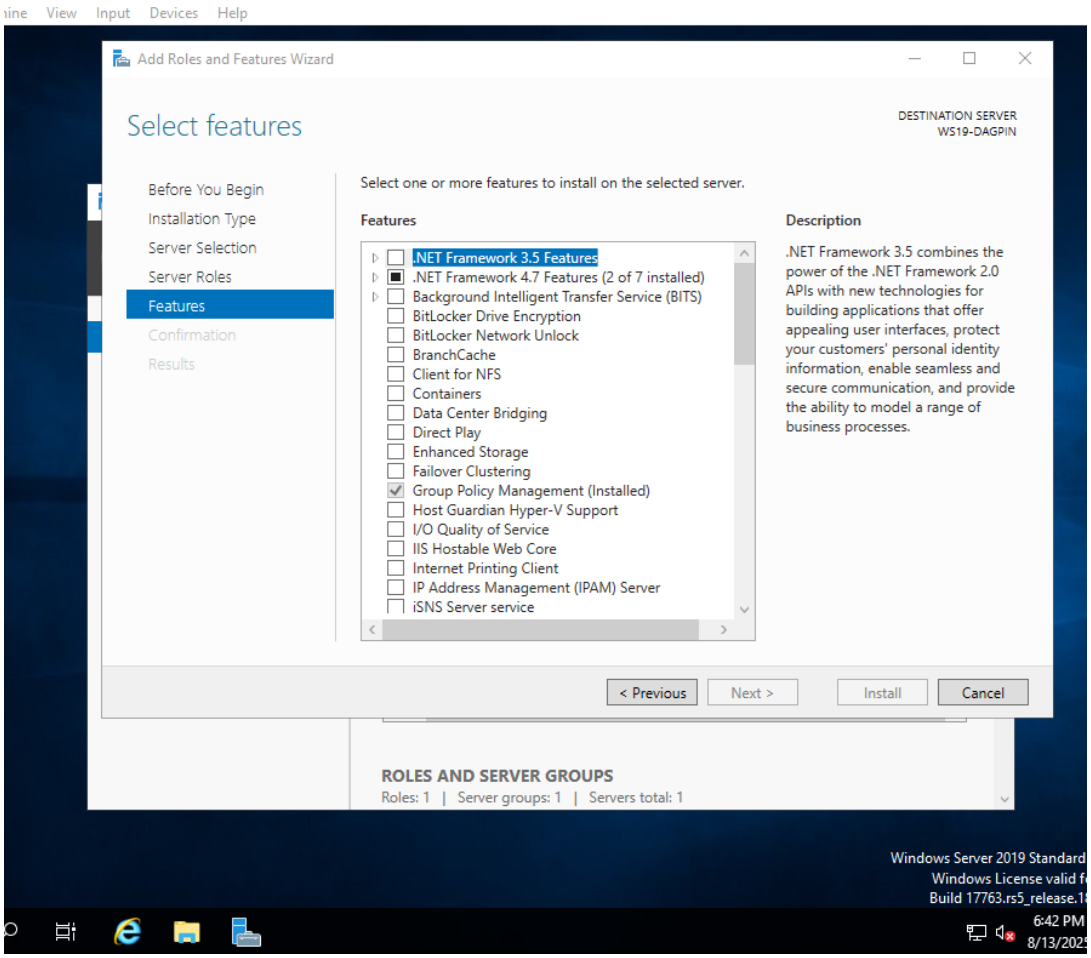

Next, install Active Directory Domain Services (AD DS):

- In **Server Manager**, go to **Add Roles and Features** again.
- Click **Next** until you reach **Server Roles**.
- Find and check **Active Directory Domain Services**.
- Click **Next** and then **Install**.

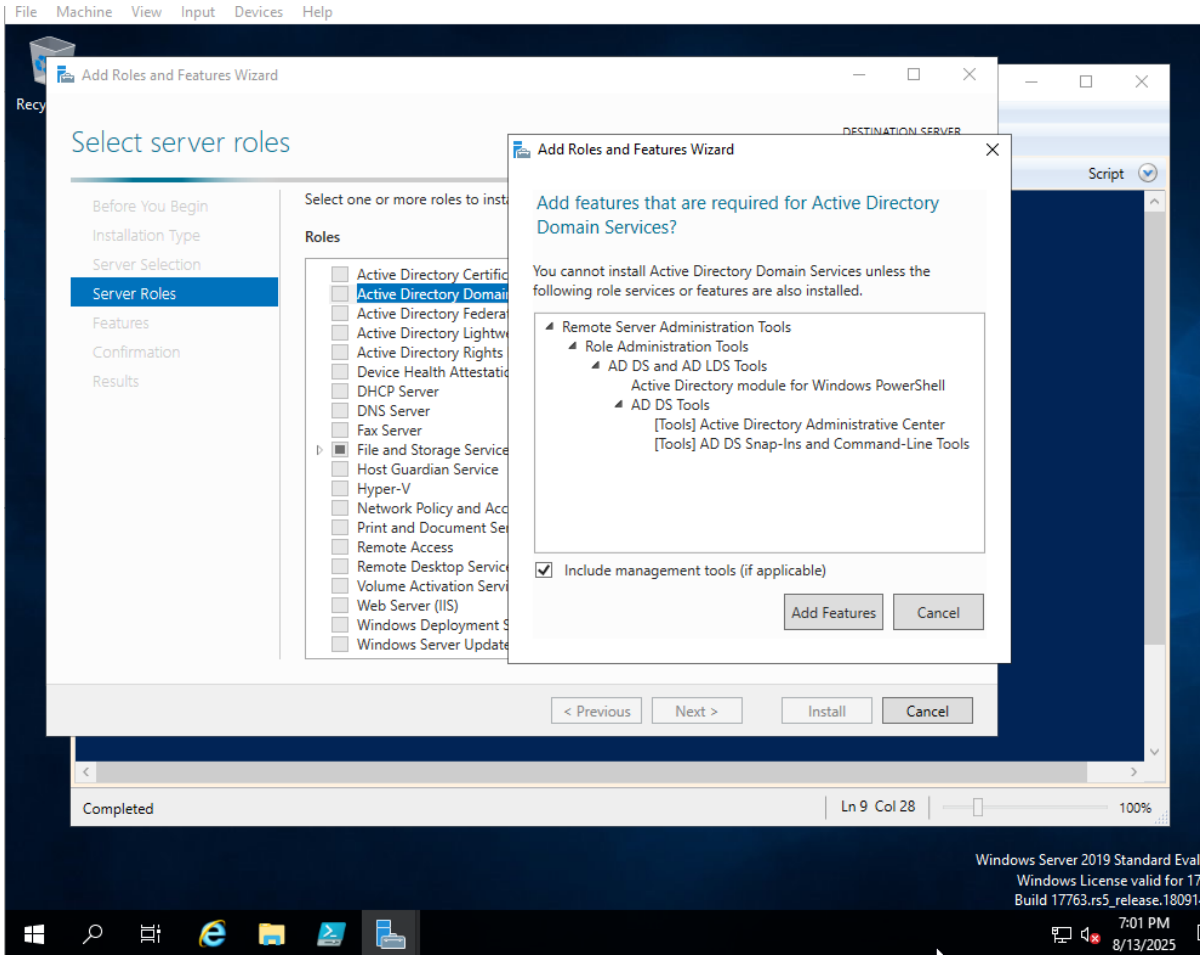

After installing AD DS:

- Click **Add Features** if it appears.
- Then, look at the top of **Server Manager** for a yellow warning flag.
- Click the warning and select **Promote this server to a domain controller**.

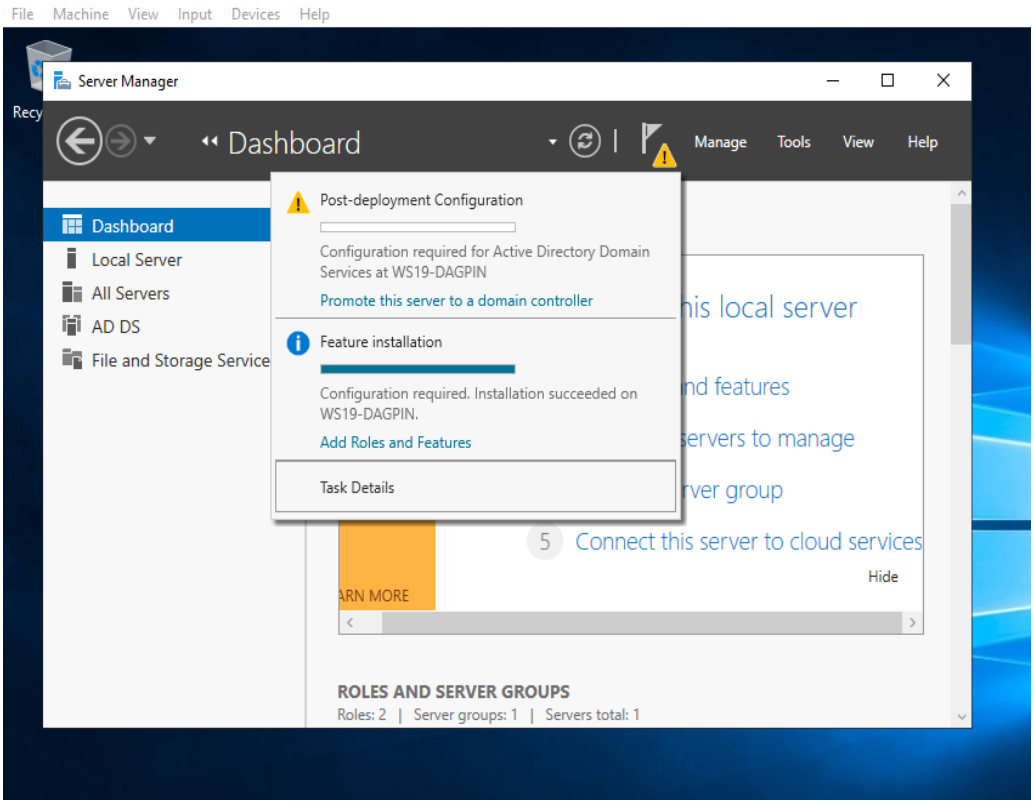

When promoting the server:

- Choose **Add a new forest**.
- Then, enter your desired **Root domain name**.

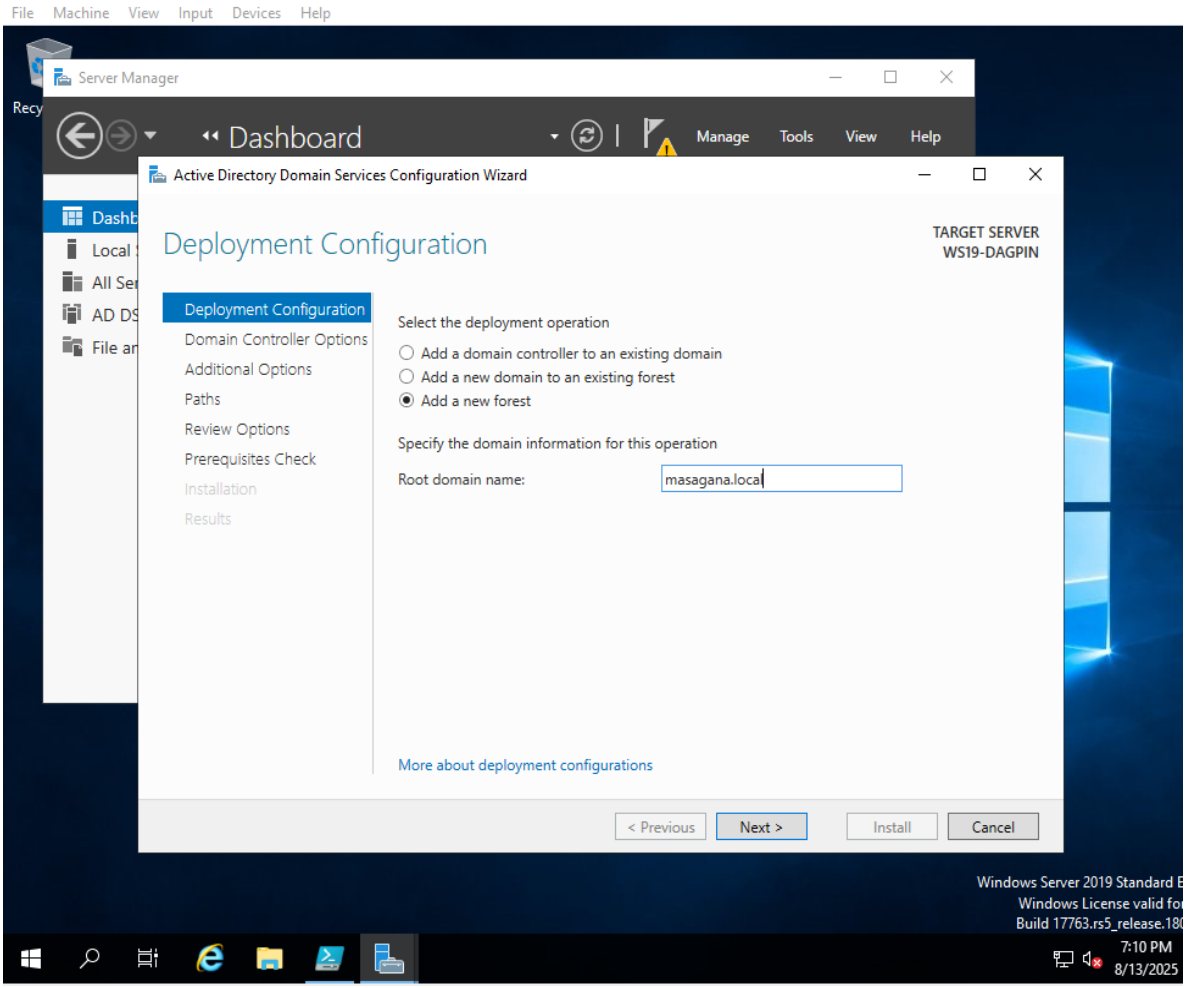

Next Steps:

- Click **Next**, and fill in the required information (like password, NetBIOS name, etc.) based on what you want for your setup.
- Keep clicking **Next** until you reach the **Install** button.
- Finally, click **Install**.
- Your server will restart automatically after installation.

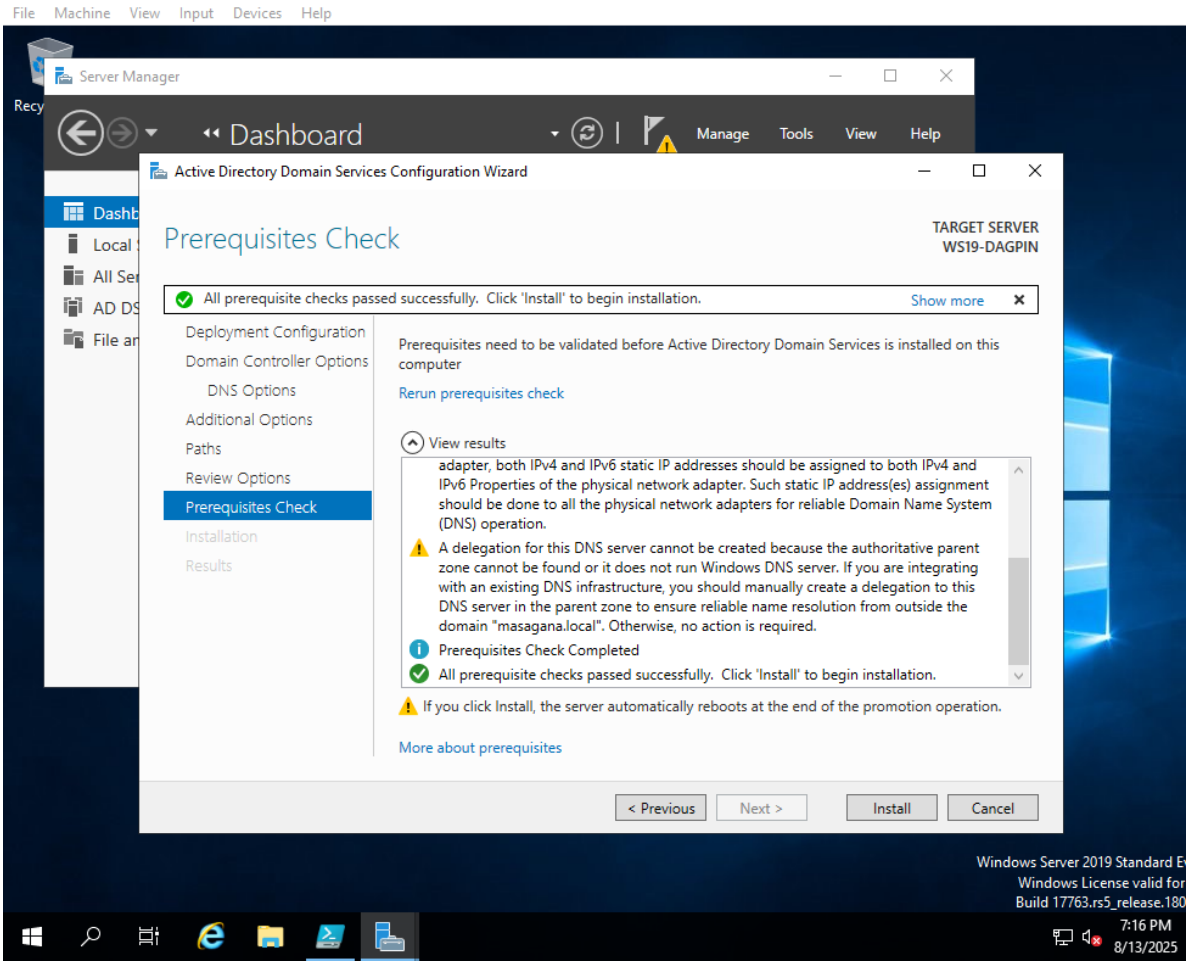

After Installation:

- The Windows Server will **automatically restart**.
- Once it turns back on, **log in using the domain** you created.

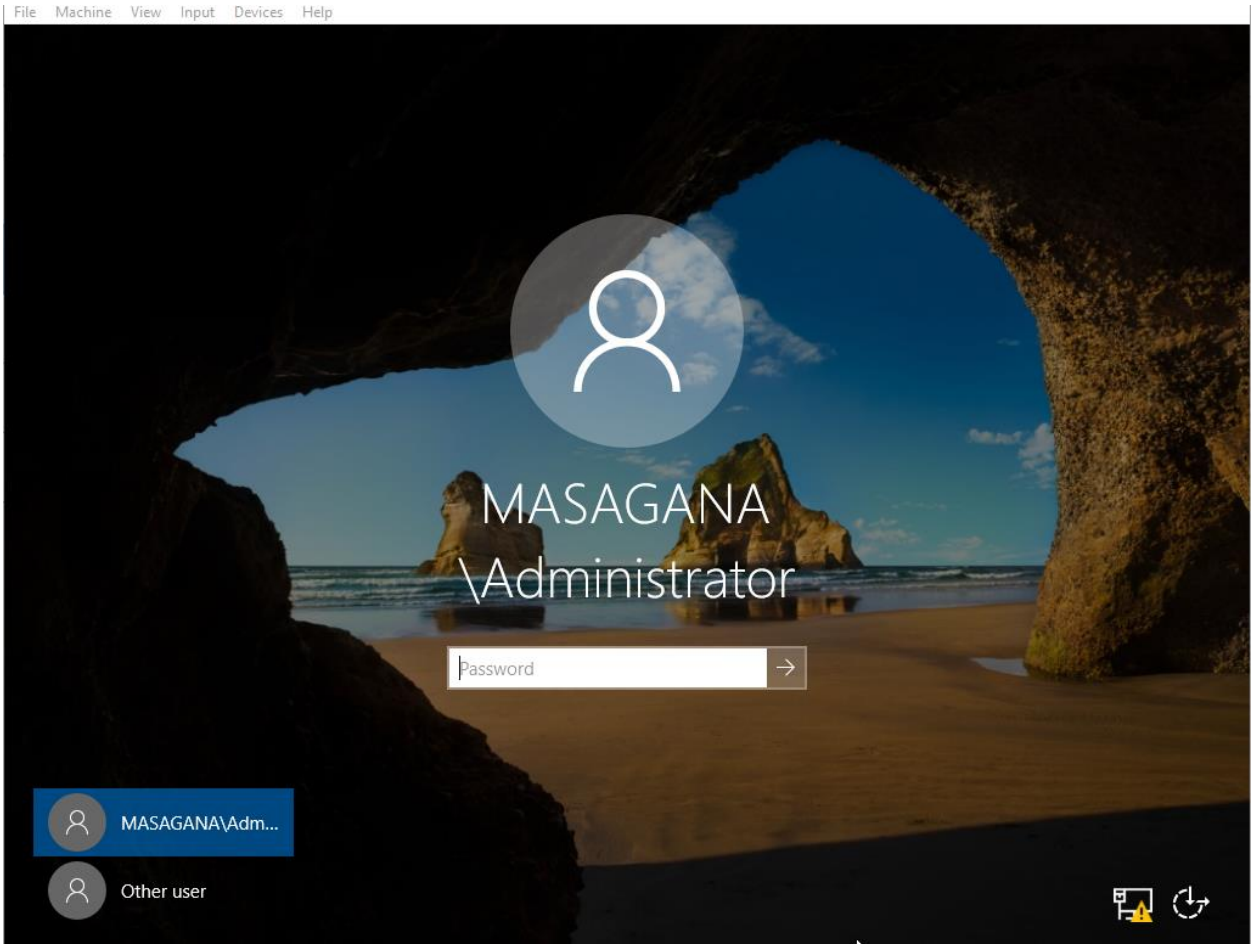

Create an Organizational Unit (OU):

1. After logging in with the **Administrator account**, open **Server Manager**.
2. Click **Tools** (top-right corner), then choose **Active Directory Users and Computers**.
3. In the left panel, expand your domain name.
4. Right-click the domain name > click **New** > then select **Organizational Unit**.
5. Type the name you want for the OU, then click **OK**.

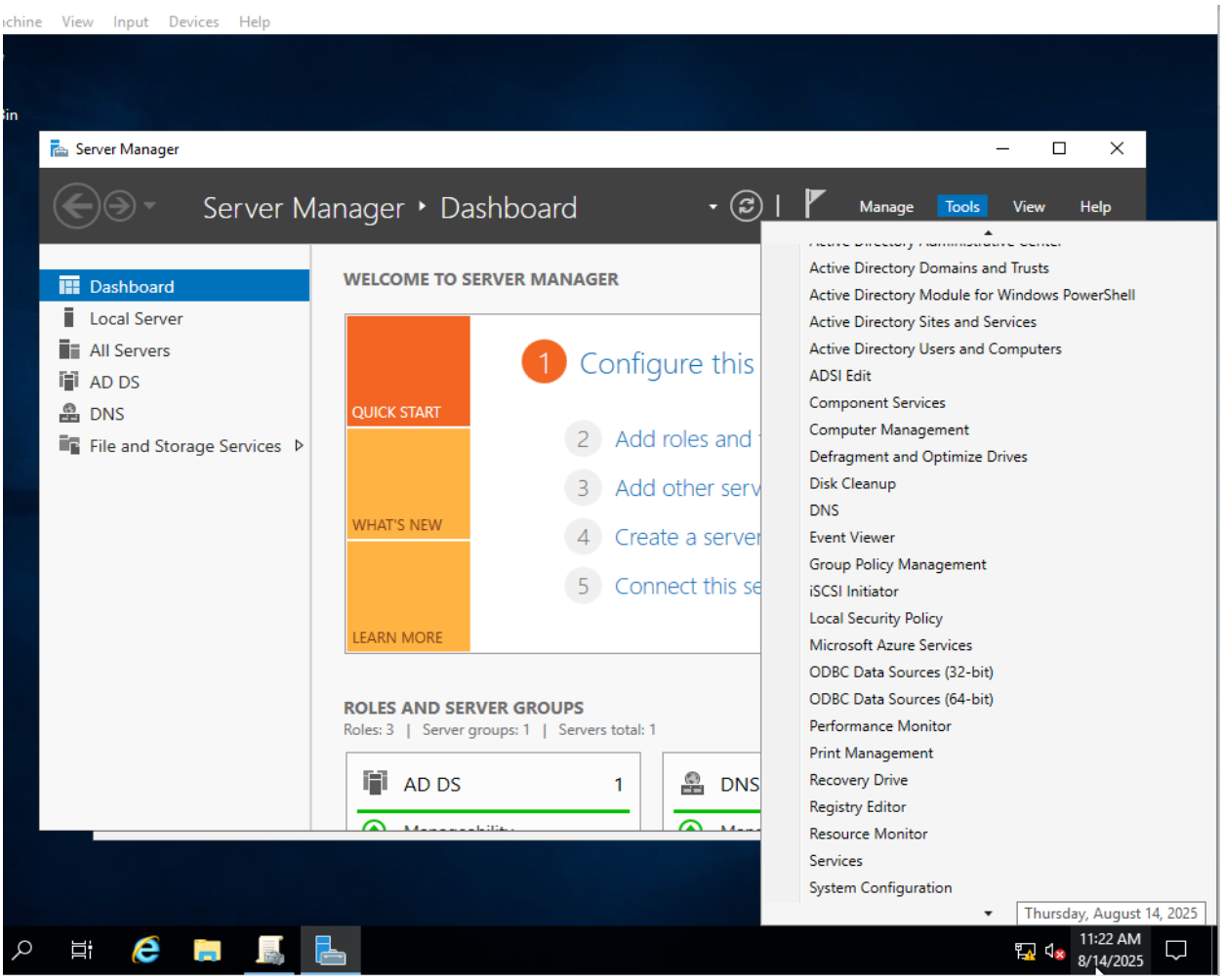

To Create an Organizational Unit (OU):

1. Inside **Active Directory Users and Computers**, click your domain name (e.g., masagana.local).
2. **Right-click** the domain name.
3. Go to **New** > then click **Organizational Unit**.
4. Type a name for the OU.
5. Click **OK**.

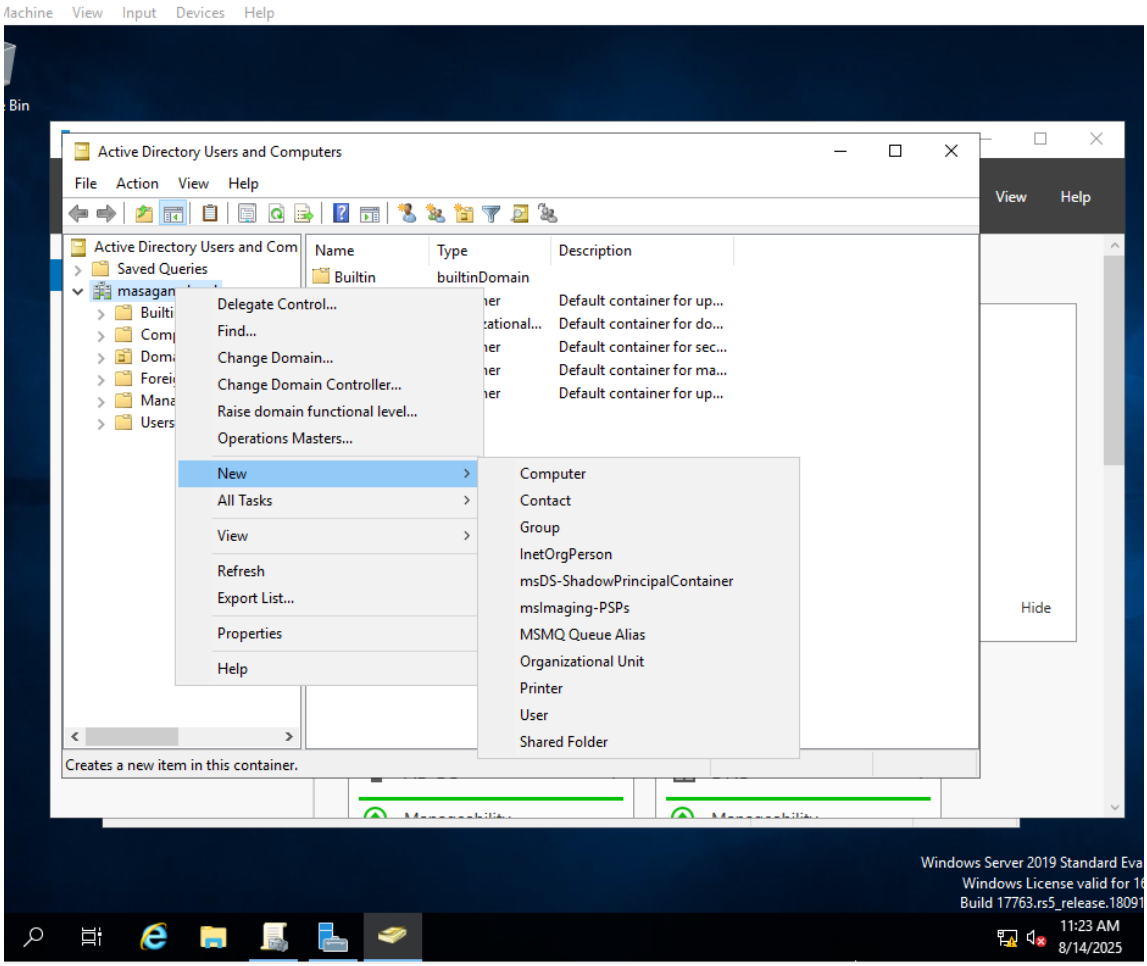

Create “Health Services” and “Administrative” OUs:

1. In **Active Directory Users and Computers**, click your domain name (e.g., masagana.local).
2. **Right-click** the domain name > go to **New** > click **Organizational Unit**.
3. Type **Health Services**, then click **OK**.
4. Repeat the steps to create another OU named **Administrative**.

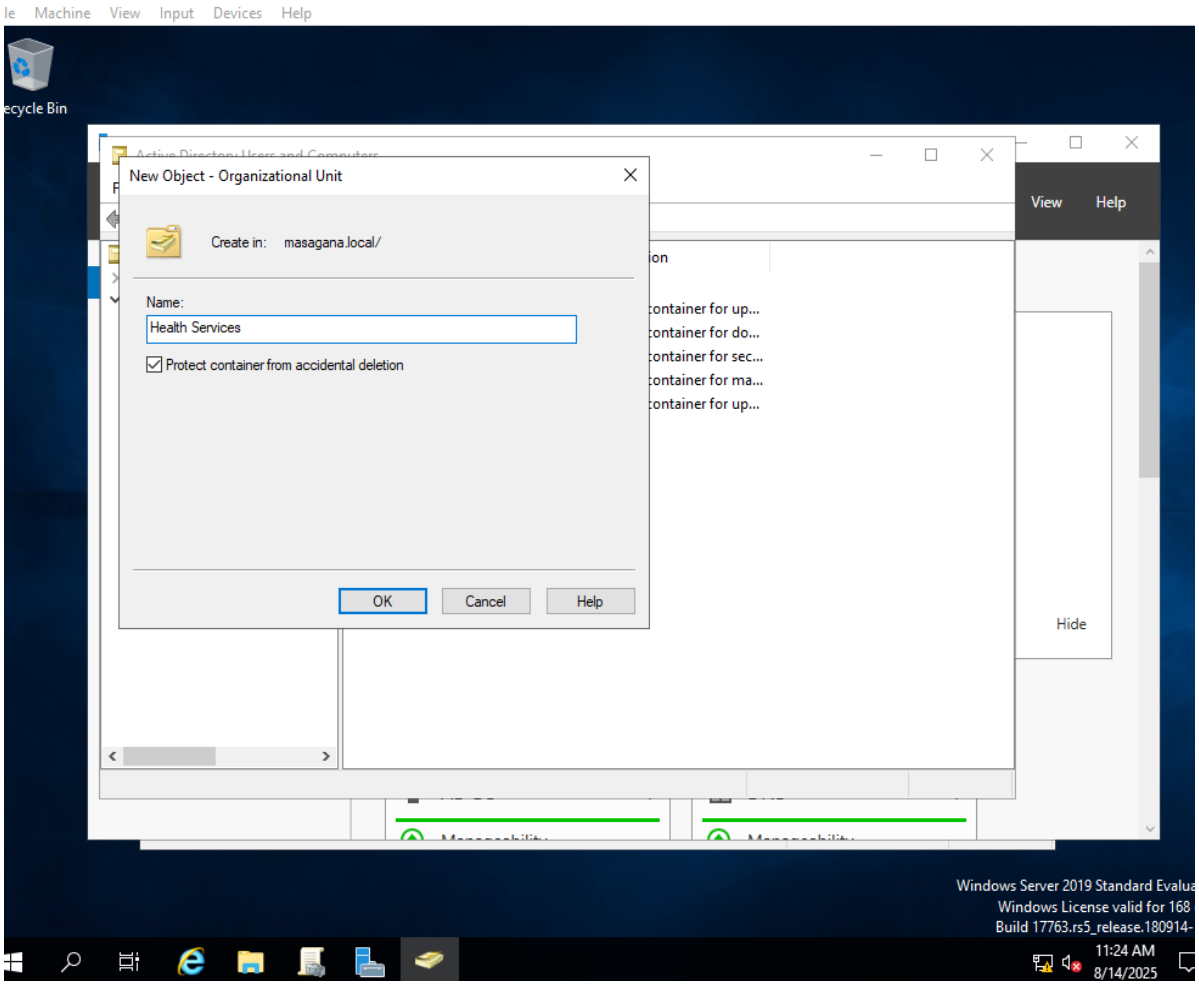

Create a User in Health Services OU:

1. In **Active Directory Users and Computers**, click the **Health Services** OU.
2. **Right-click** it > choose **New** > click **User**.
3. Fill in the user's **First Name**, **Last Name**, and **User logon name**.
4. Click **Next**, then set a **password**.
5. Choose password options (you can uncheck "User must change password at next logon").
6. Click **Next**, then **Finish**.

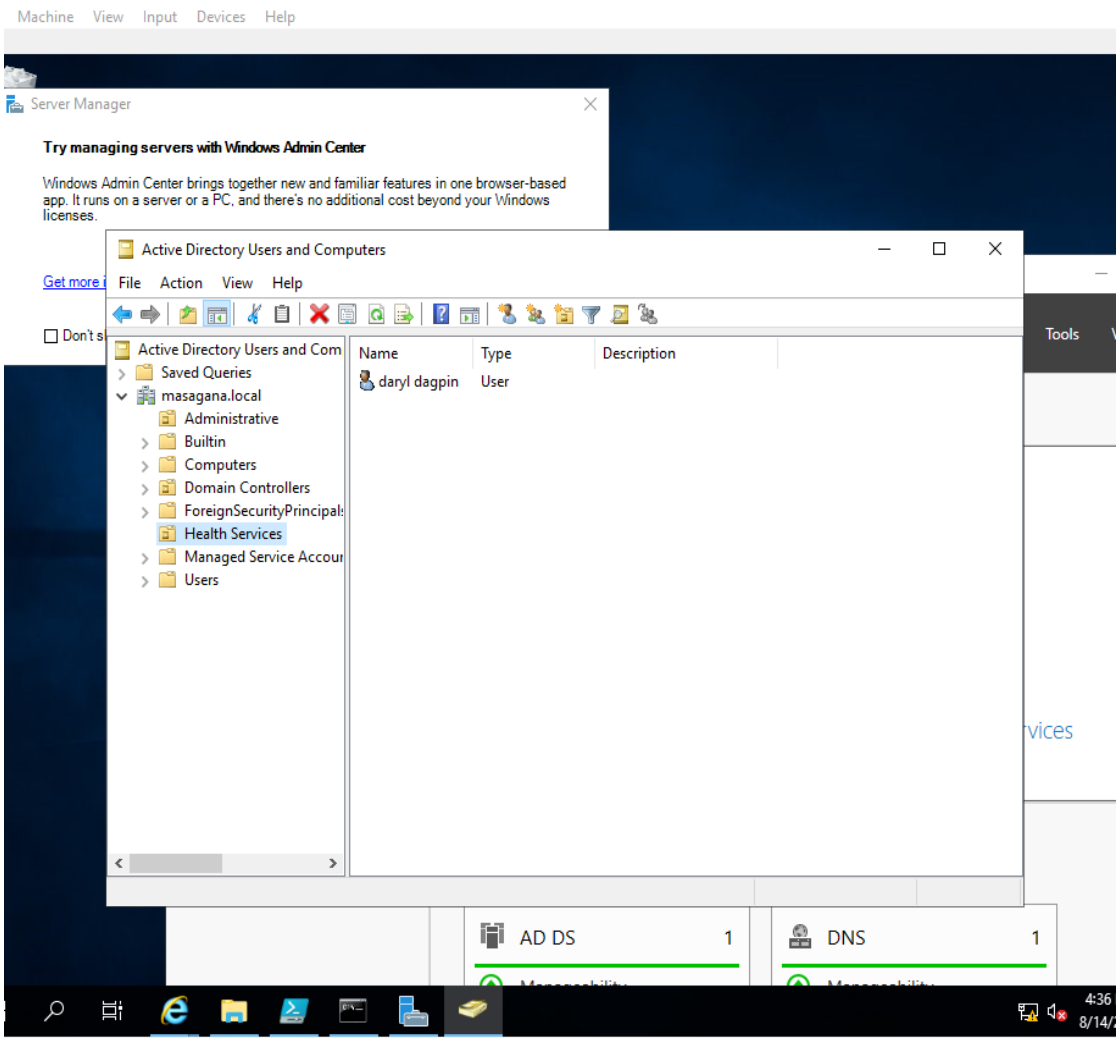

Let’s begin **TASK 1**:

TASK 1: Open Group Policy Management Console

1. Press **Windows + R** on your keyboard to open the **Run** dialog box.
2. Type: gpmc.msc
3. Press **Enter** — this will open the **Group Policy Management Console**.

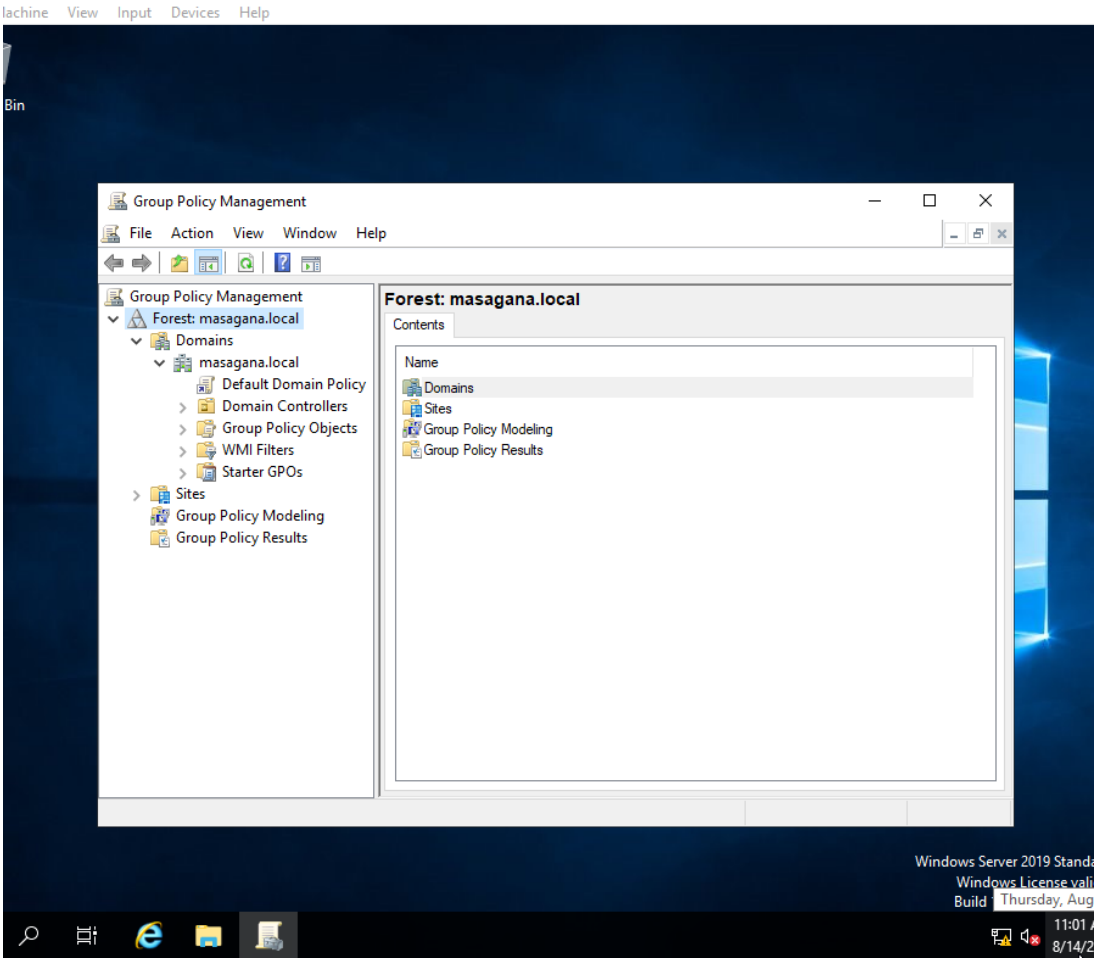

Edit Default Domain Policy to Set a Password Policy

1. In the **Group Policy Management Console**, expand your domain (e.g., masagana.local).
2. Right-click **Default Domain Policy**, then click **Edit**.
3. In the new window, go to:

   Computer Configuration >Policies >Windows Settings >Security Settings >Account Policies >Password Policy
4. Here, you can double-click each setting (like **Minimum password length**, **Password must meet complexity requirements**, etc.) and configure them.

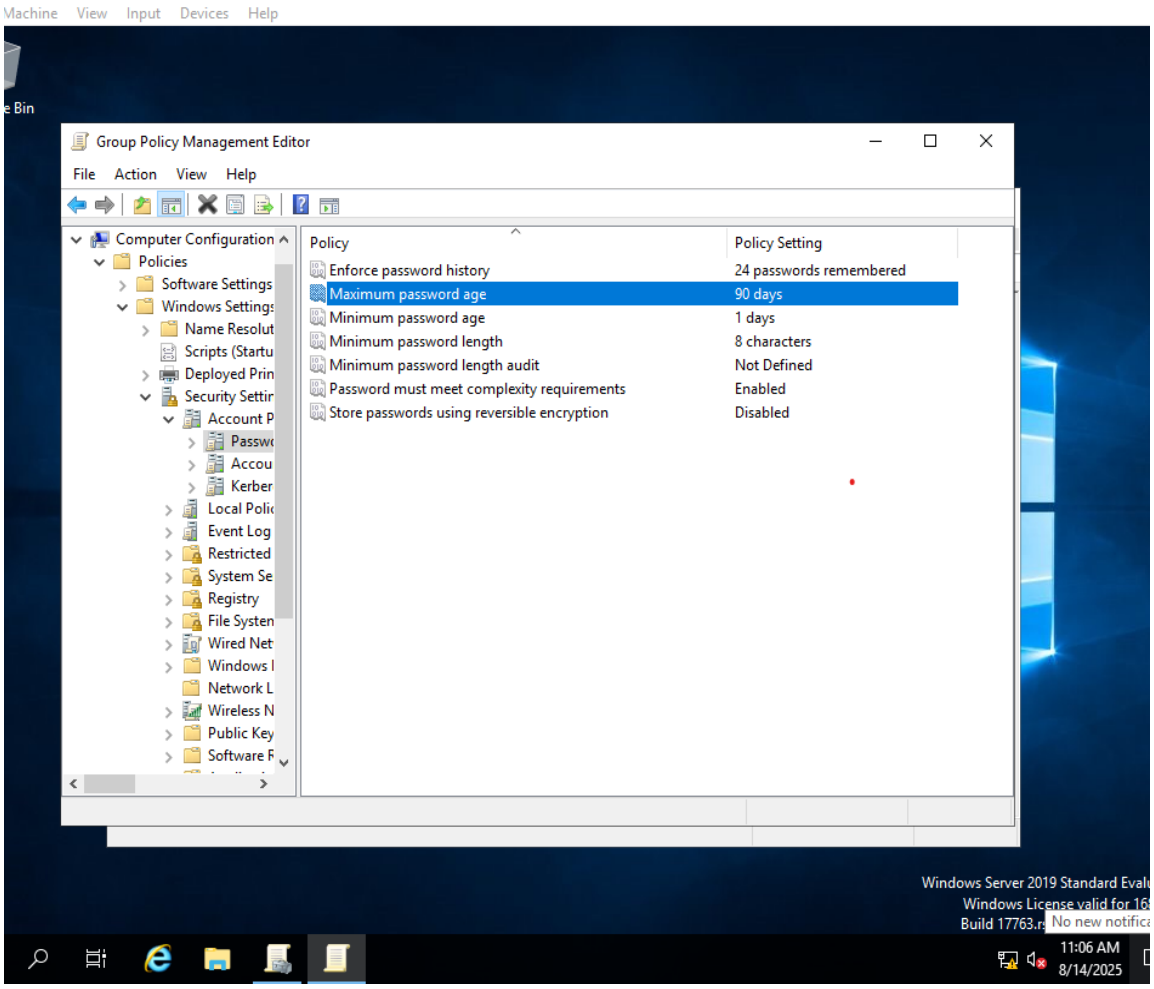

Apply the Password Policy Changes

1. After editing the password policy, **open Command Prompt**:
    - Press **Windows + R**, type:
    - cmd

Then press **Enter**.

2. In the Command Prompt window, type:
3. gpupdate /force
4. Press **Enter**. Wait for it to say **"Policy Update Completed Successfully."**

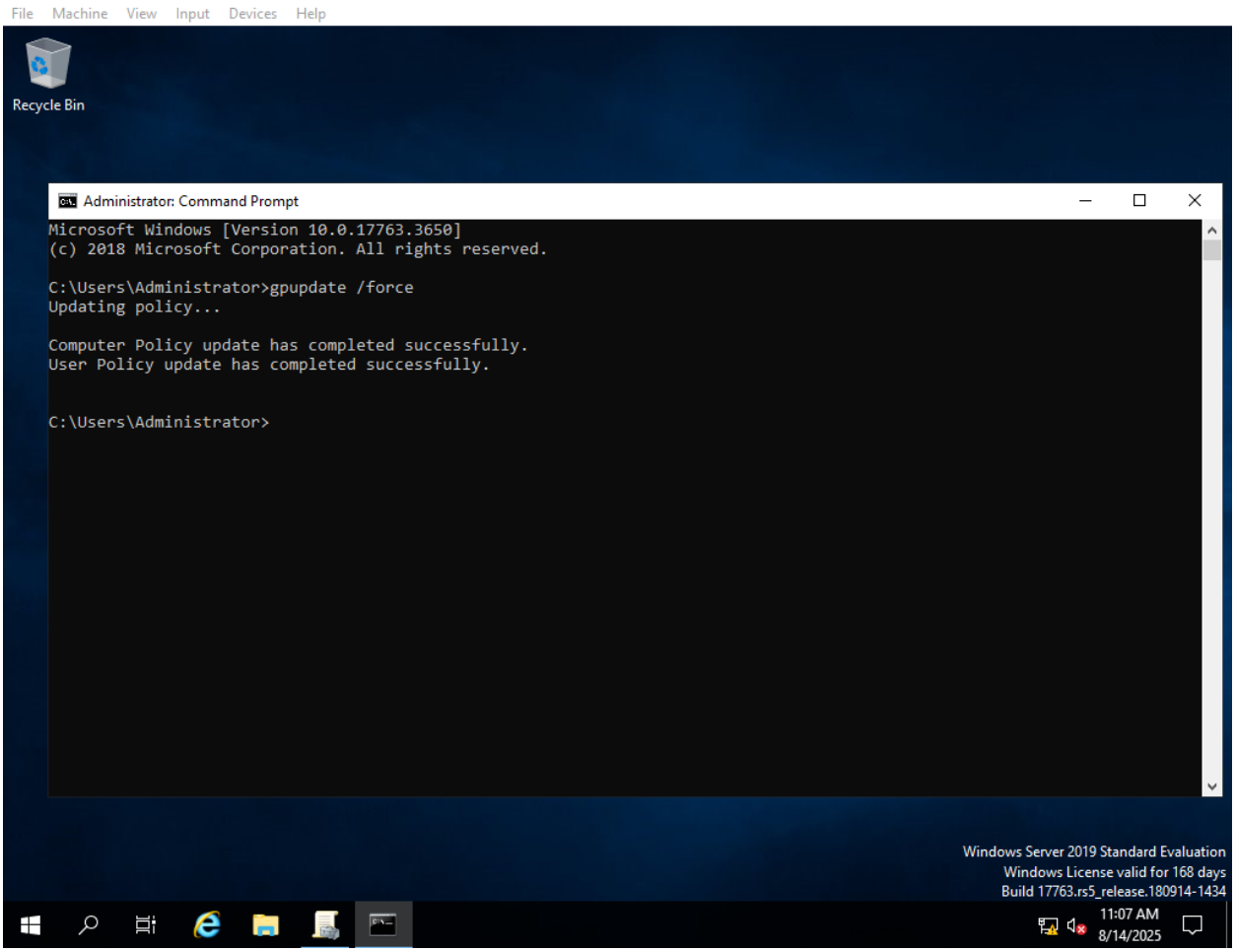

TASK 2: Restrict Control Panel for Health Services OU

1. Open **Group Policy Management**.
2. Expand your domain (e.g., masagana.local).
3. **Right-click** the **Health Services** OU.
4. Click **Create a GPO in this domain, and Link it here**.
5. Name it something like **Health-Restrictions** (or any name you prefer).
6. Click **OK**.

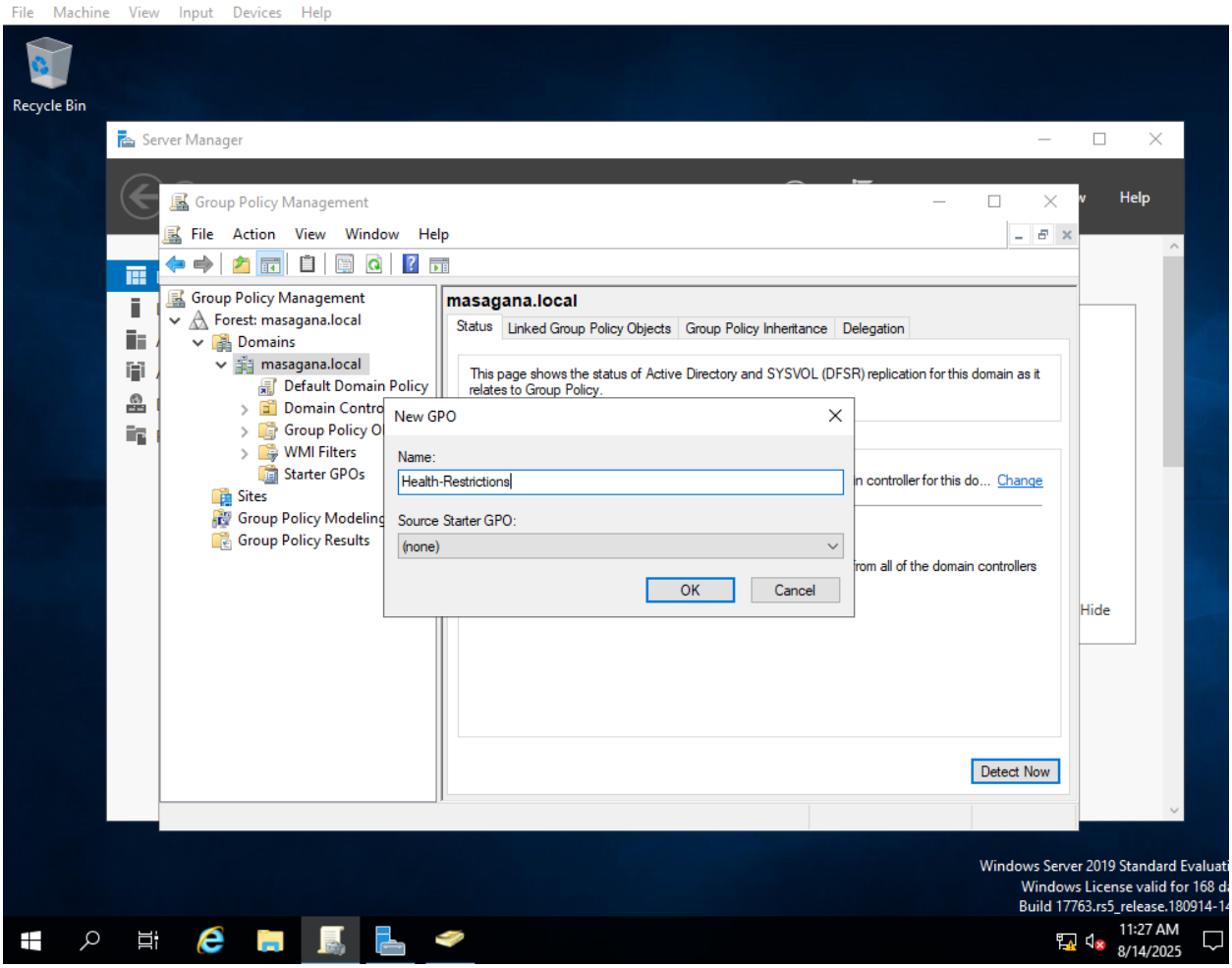

Edit Health-Restrictions GPO to Block Control Panel

1. Right-click your new GPO (**Health-Restrictions**) and click **Edit**.
2. In the Group Policy Editor, go to:

   User Configuration >Policies >Administrative Templates >Control Panel
3. Find **Set the Prohibit access to Control Panel and PC settings**.
4. Double-click it, set it to **Enabled**.
5. Click **OK** to save.

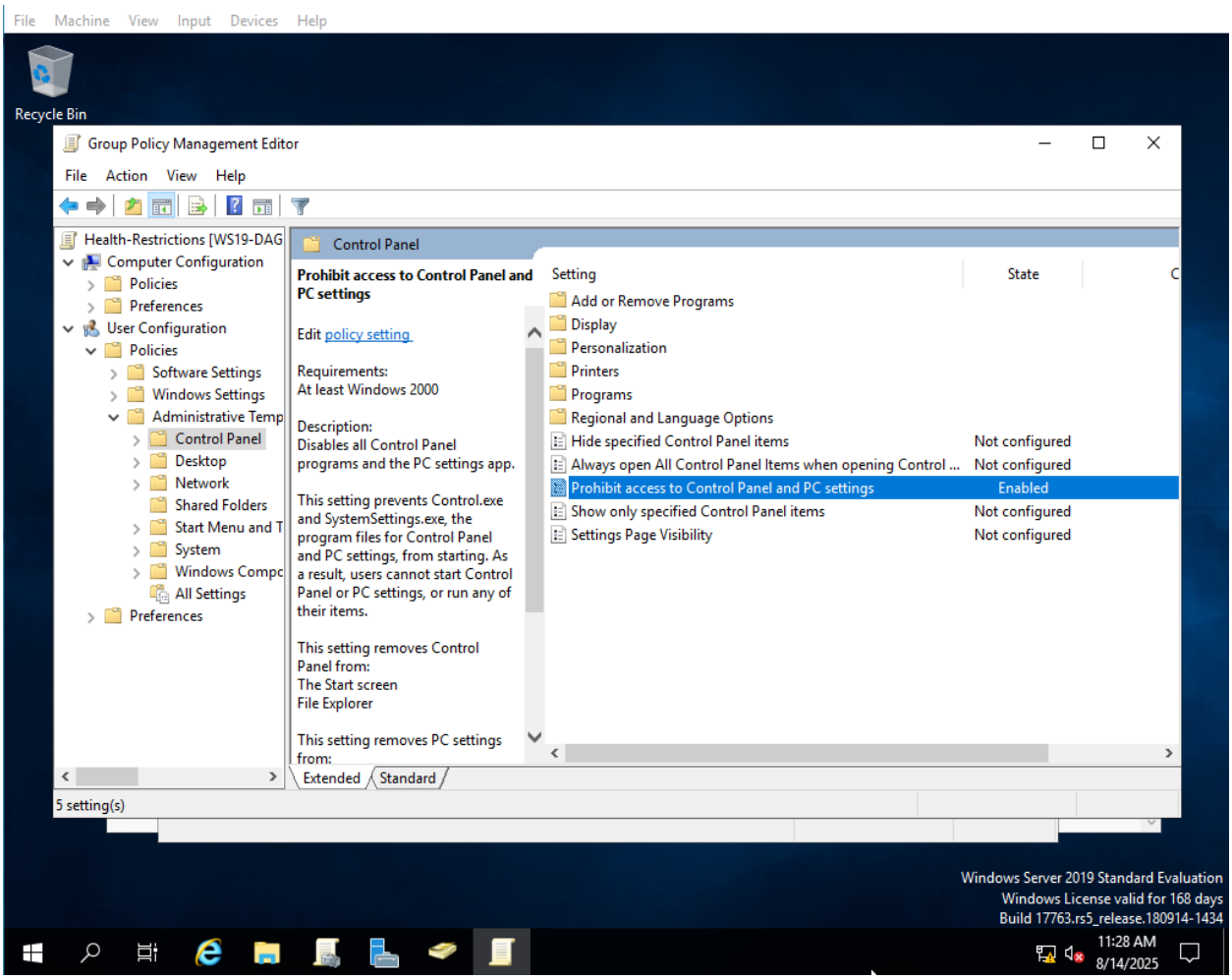

Test the Control Panel Restriction

1. **Log in** to a computer as the user you created inside the **Health Services** OU.
2. Try to **open the Control Panel** or **PC Settings**.
3. You should see a message saying access is **restricted** or it simply won't open.

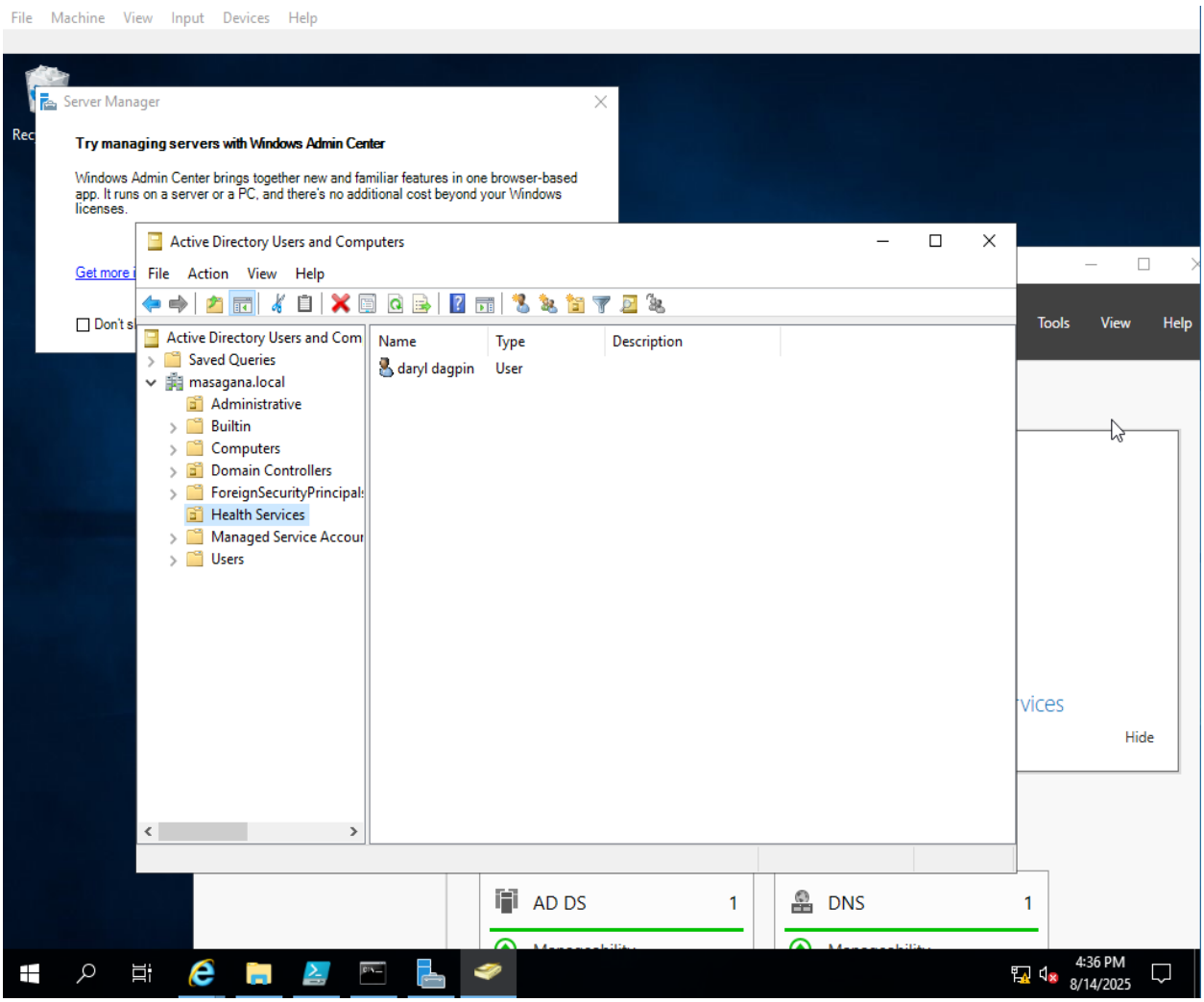

TASK 3: Set Desktop Background for Administrator Group

1. First, **download a picture** you want to use as the desktop background. Make sure it's in **.jpg format**.
2. On the server, open **Local Disk (C:)**.
3. Create a new folder (for example, name it **Wallpapers**).
4. Put the downloaded **.jpg image** inside that folder.

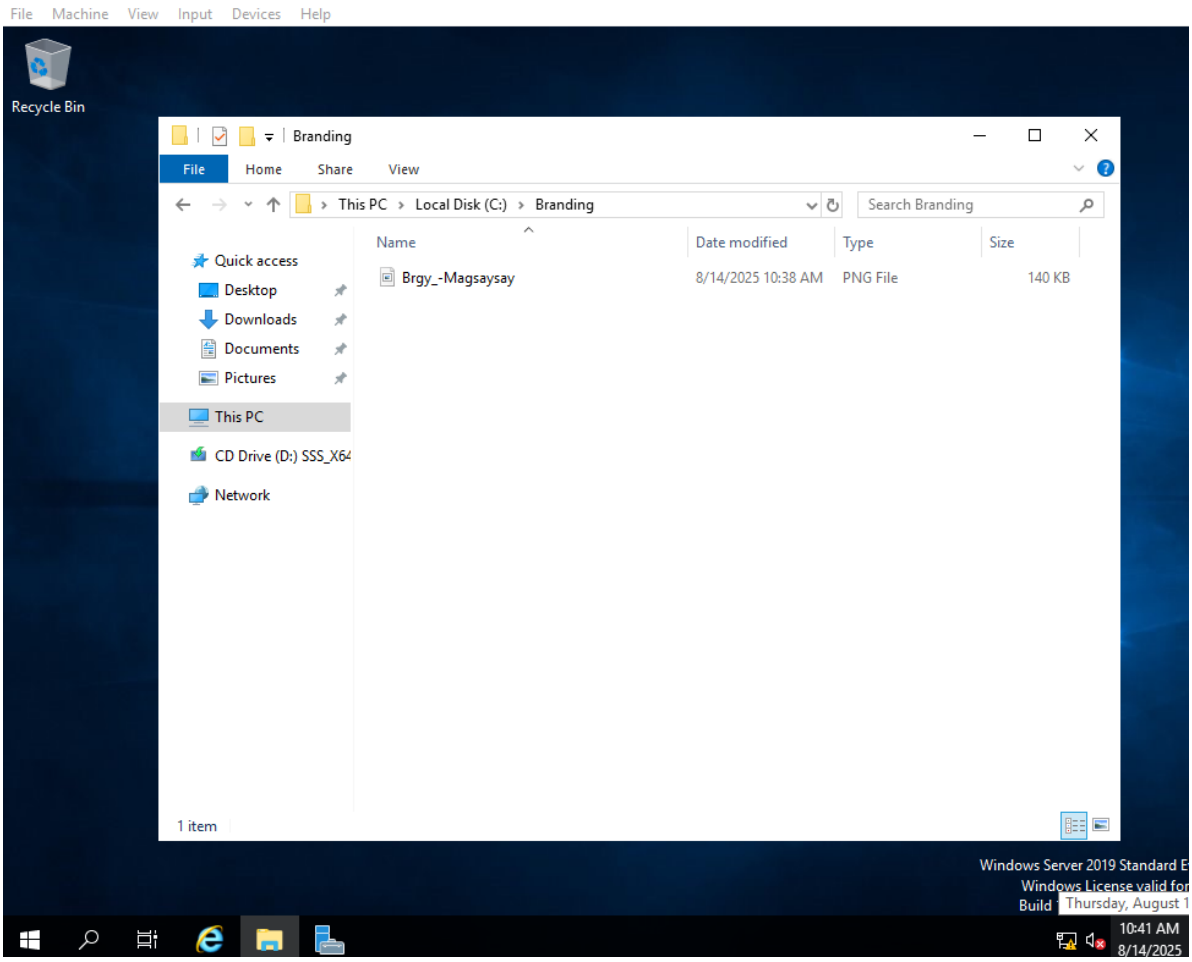

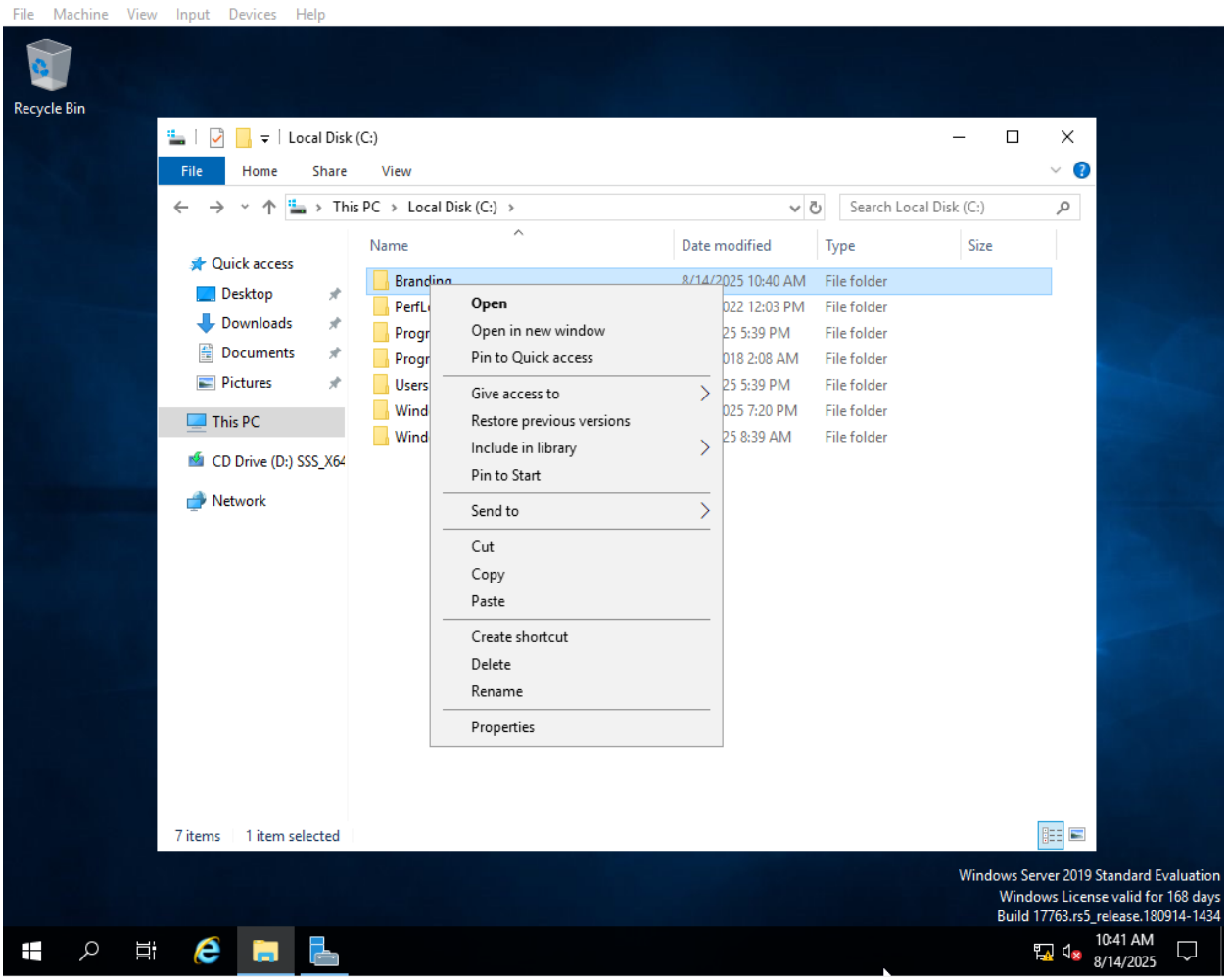

> sharing > advance sharing

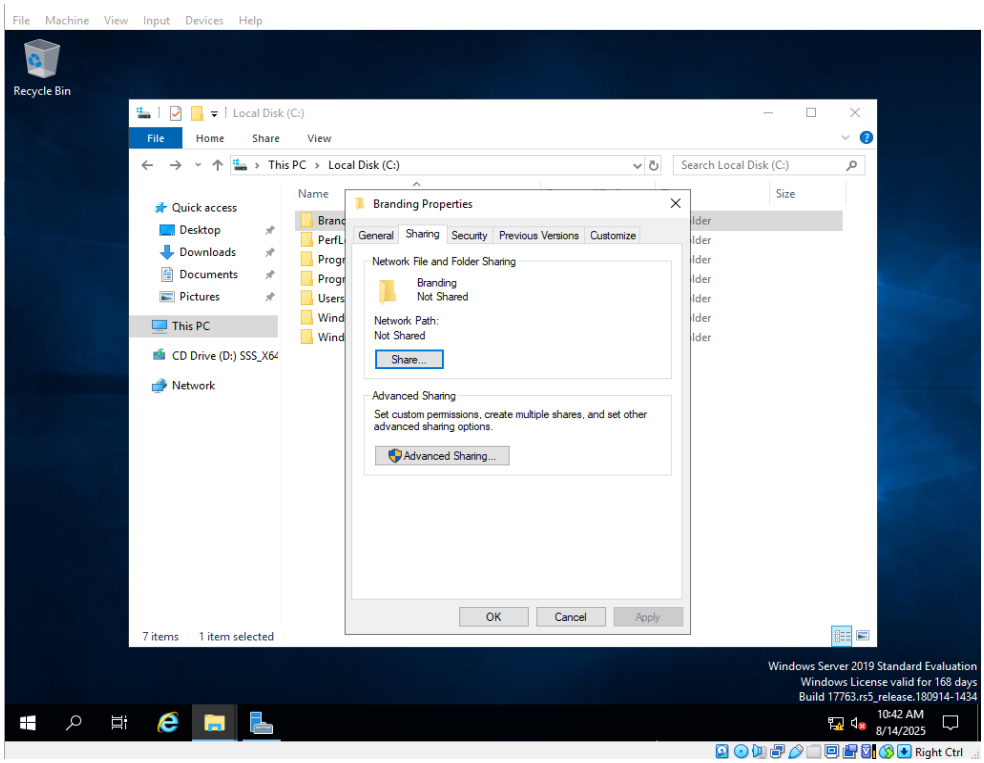

> Check Share this folder > Share Name any name you want

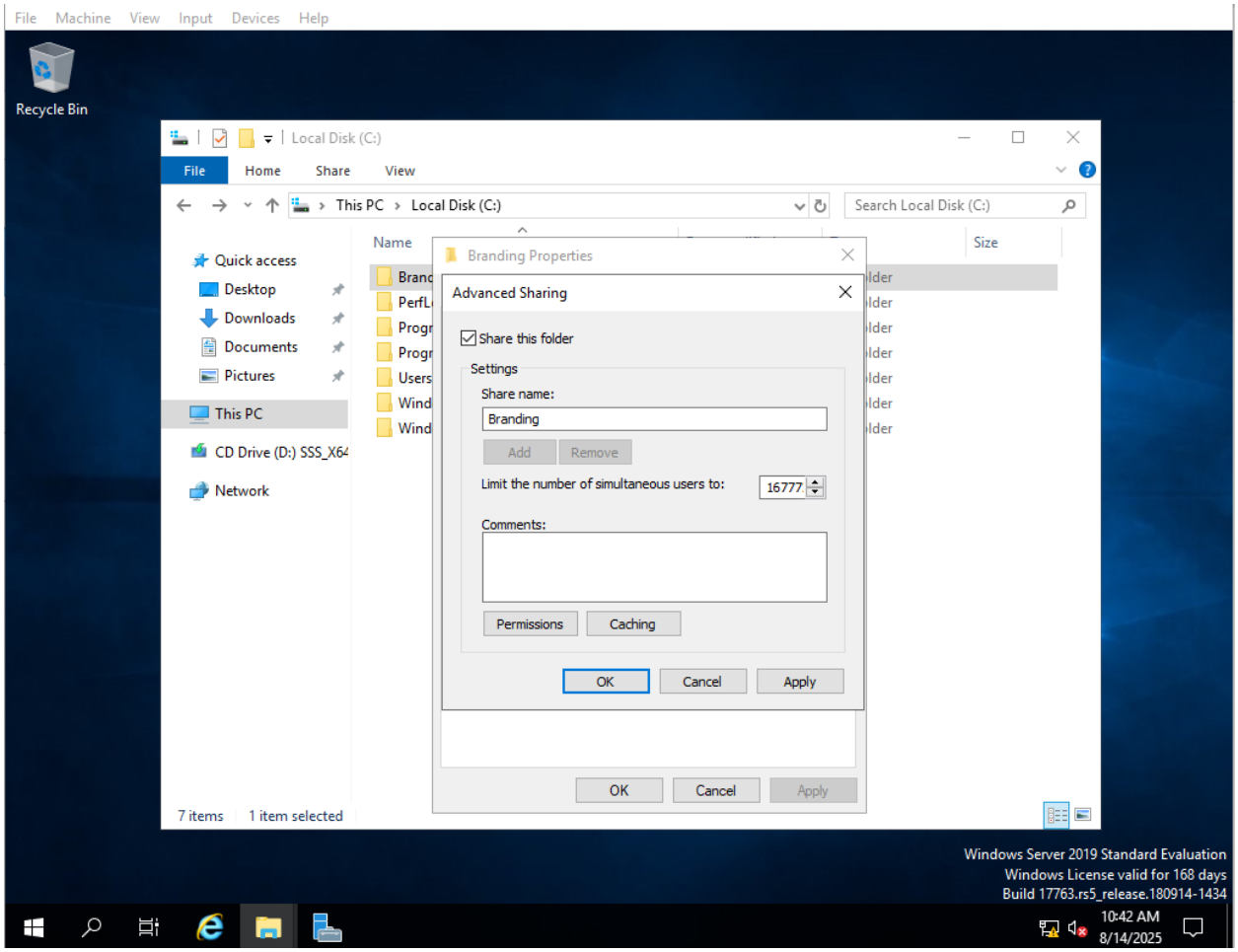

> Permission > Add > Type Authenticated Users then ok

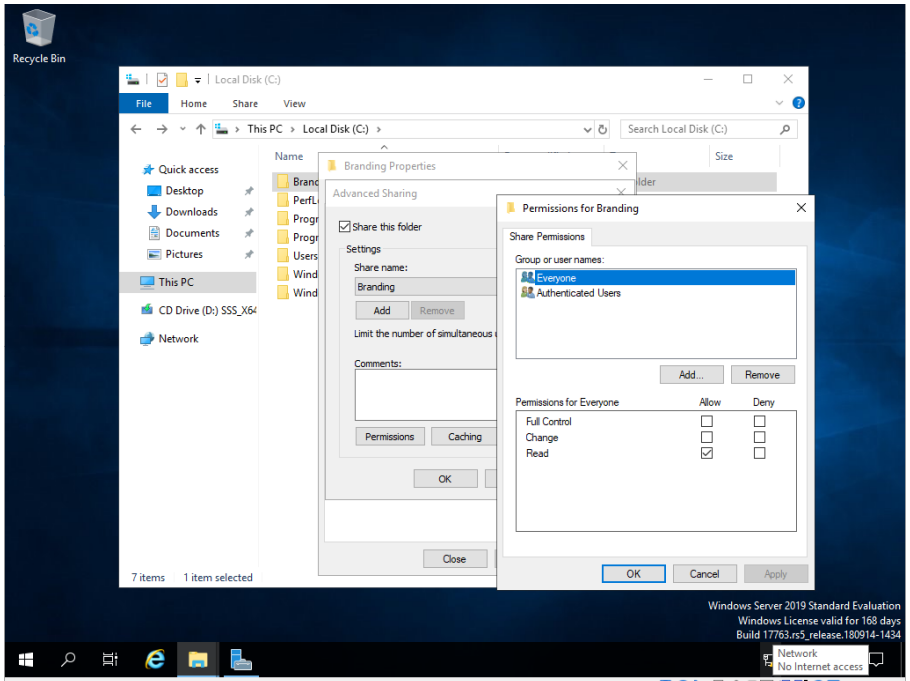

Set Folder Permissions for Authenticated Users

1. In the folder's **Properties**, go to the **Security** tab.
2. Click **Edit**.
3. Click **Add**.
4. Type **Authenticated Users** and click **OK**.
5. Under **Permissions for Authenticated Users**, check:
    - **Read & execute**
    - **Read**
6. Click **OK** to apply the changes.

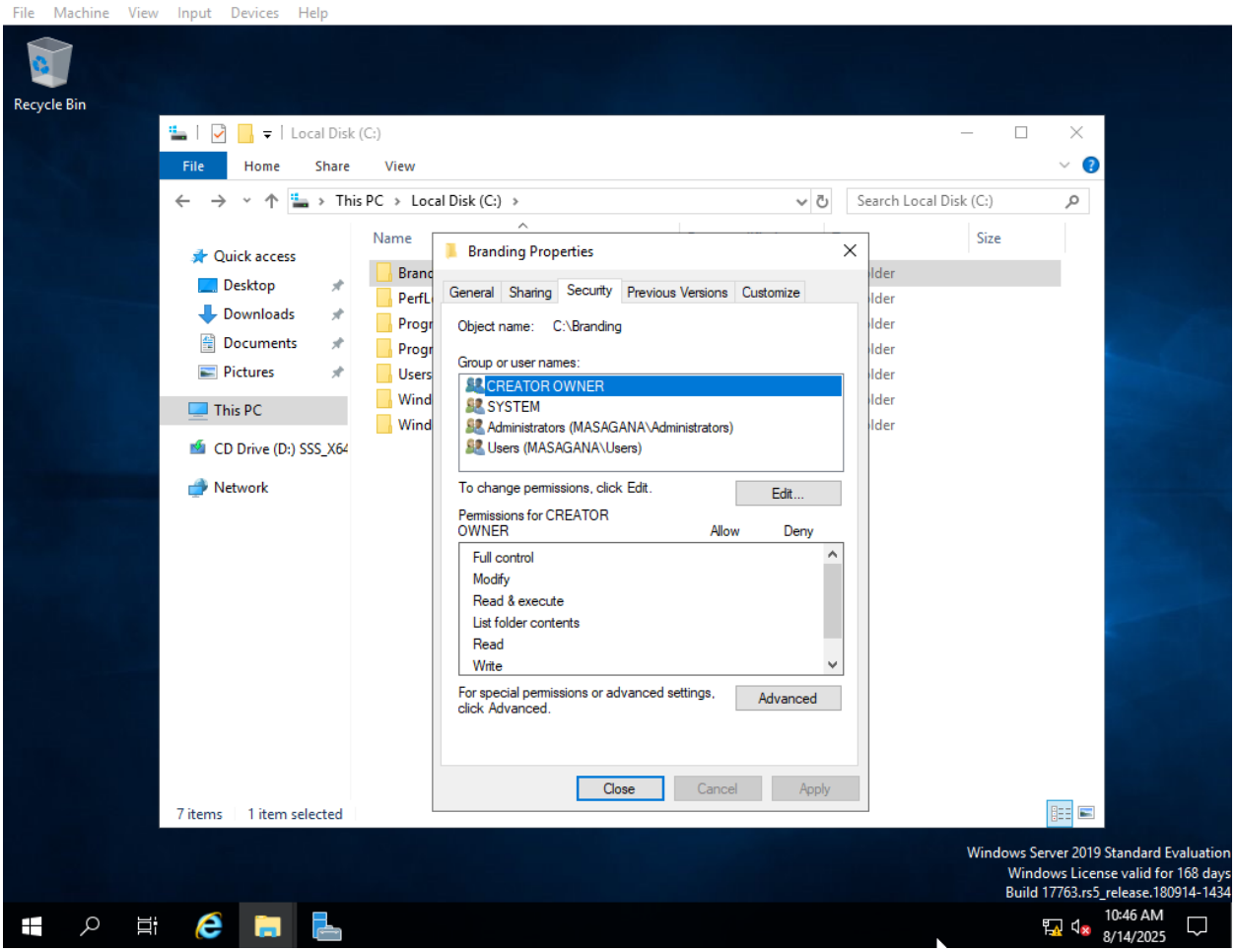

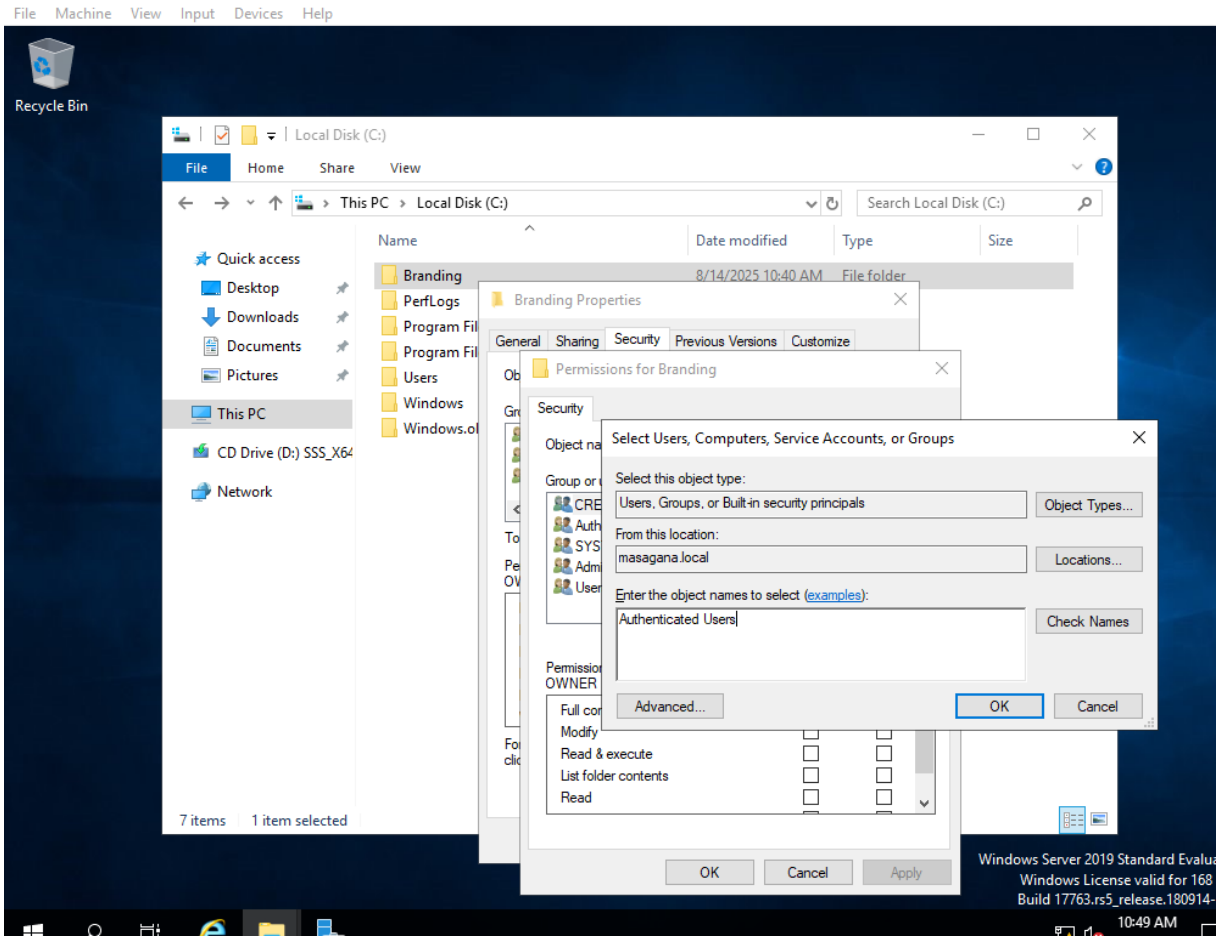
File Machine View Input Devices Help
Recycle Bin
Local Disk (C:)
File Home Share View
This PC › Local Disk (C:)
Search Local Disk (C:)
Quick access
Desktop
Downloads
Documents
Pictures
This PC
CD Drive (D:) SSS_X64
Network
Name
Date modified
Type
Size
Branding
8/14/2025 10:40 AM
File folder
PerfLogs
Program Fil
Program Fil
Users
Windows
Windows.ol
7 items
1 item selected
Branding Properties
General
Sharing
Security
Previous Versions
Customize
Permissions for Branding
Security
Select Users, Computers, Service Accounts, or Groups
Select this object type:
Users, Groups, or Built-in security principals
Object Types...
From this location:
masagana.local
Locations...
Enter the object names to select (examples):
Authenticated Users
Check Names
Advanced...
OK
Cancel
Modify
Read & execute
List folder contents
Read
OK
Cancel
Apply
Windows Server 2019 Standard Evalua
Windows License valid for 168
Build 17763.rs5_release.180914-
10:49 AM

Test the Shared Folder Path

1. Press **Windows + R** to open the Run dialog.
2. Type the shared folder path like this:

\\YourServerName\SharedFolderName

- For example, if your server is named **Server01** and your folder is **Wallpapers**, type:
- \\Server01\Wallpapers

3. Press **Enter**.
4. If it opens the folder and you can see the image, the sharing is working correctly.

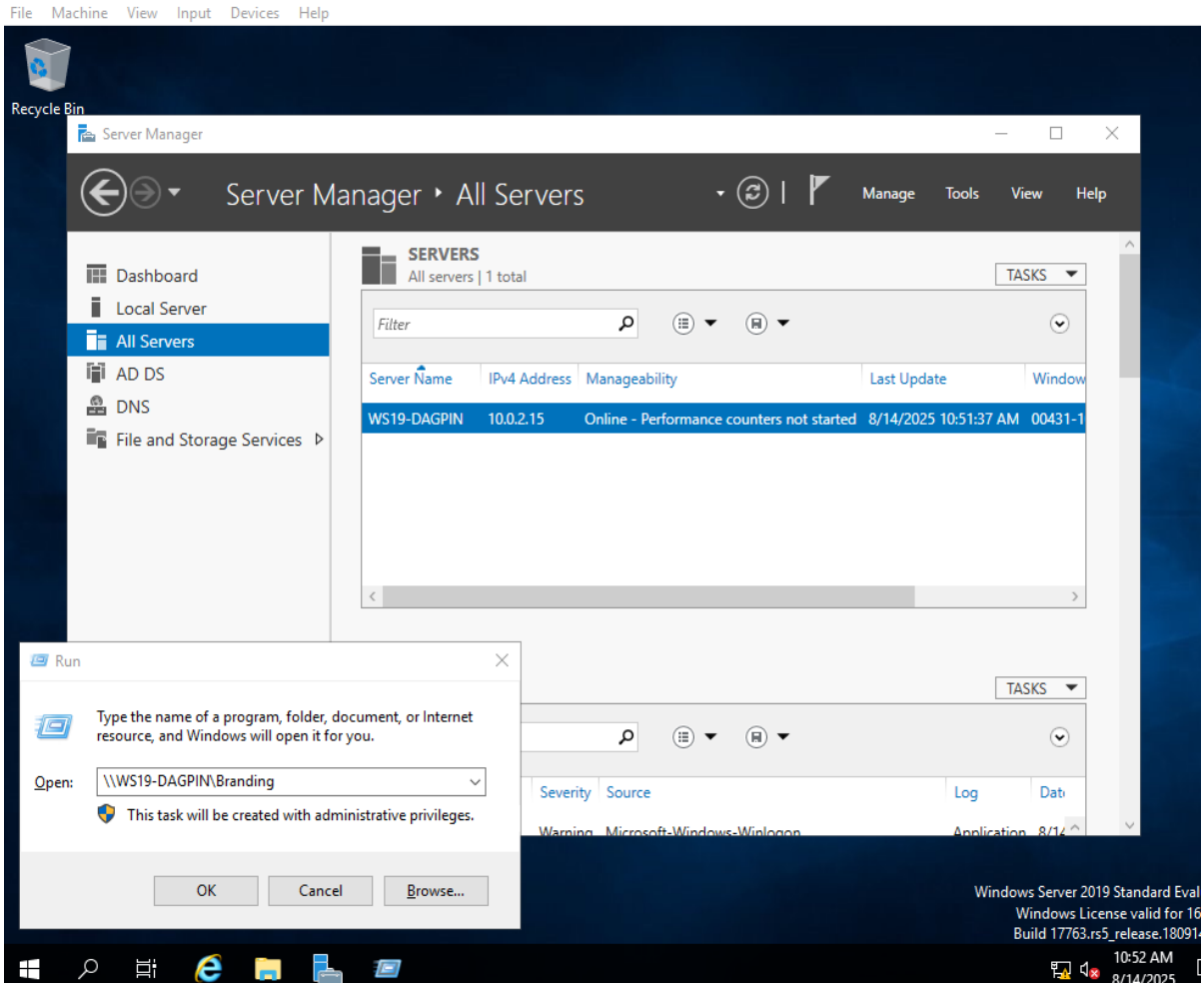

Create GPO to Set Desktop Wallpaper for Administrative OU

1. Open **Group Policy Management**.
2. Right-click the **Administrative** OU.
3. Select **Create a GPO in this domain, and Link it here**.
4. Name the GPO **Admin-Desktop** (or any name you like).
5. Right-click the **Admin-Desktop** GPO and choose **Edit**.
6. In the Group Policy Editor, go to:

   User Configuration >Policies >Administrative Templates >Desktop >Desktop
7. Find **Desktop Wallpaper** and double-click it.
8. Set it to **Enabled**.
9. In the **Wallpaper Name** box, enter the full network path of the wallpaper image, for example:
10. \\Server01\Wallpapers\yourimage.jpg
11. Choose the wallpaper style you want (e.g., **Fill**, **Stretch**).
12. Click **OK** to save.

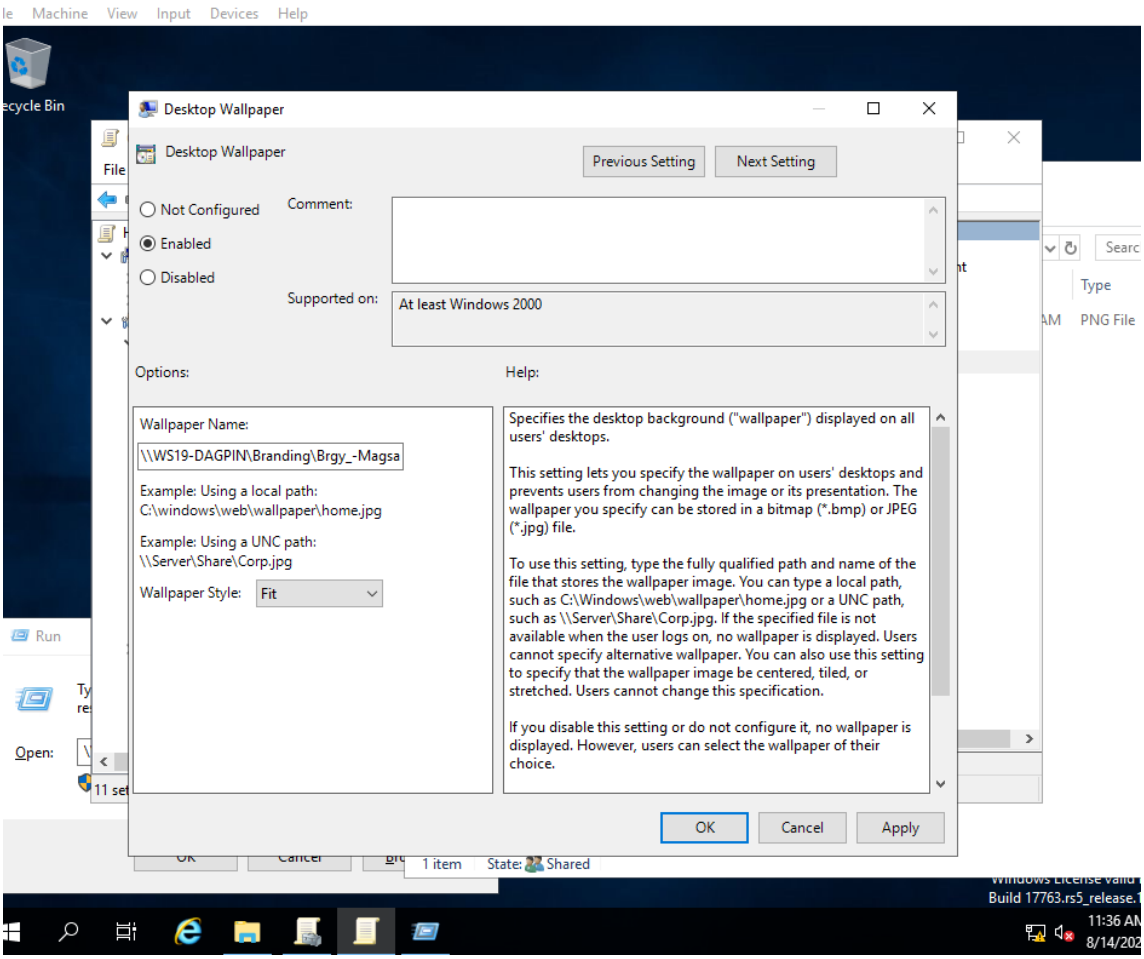

Apply and Verify the Desktop Wallpaper Policy

1. On a user's computer in the **Administrative** OU, open **Command Prompt**.
2. Type this to force update Group Policy:

   gpupdate /force
3. Press **Enter** and wait for the update to finish.
4. To check which policies are applied, type:

   gpresult /r
5. Press **Enter**. This will show the applied Group Policies for the user and computer.

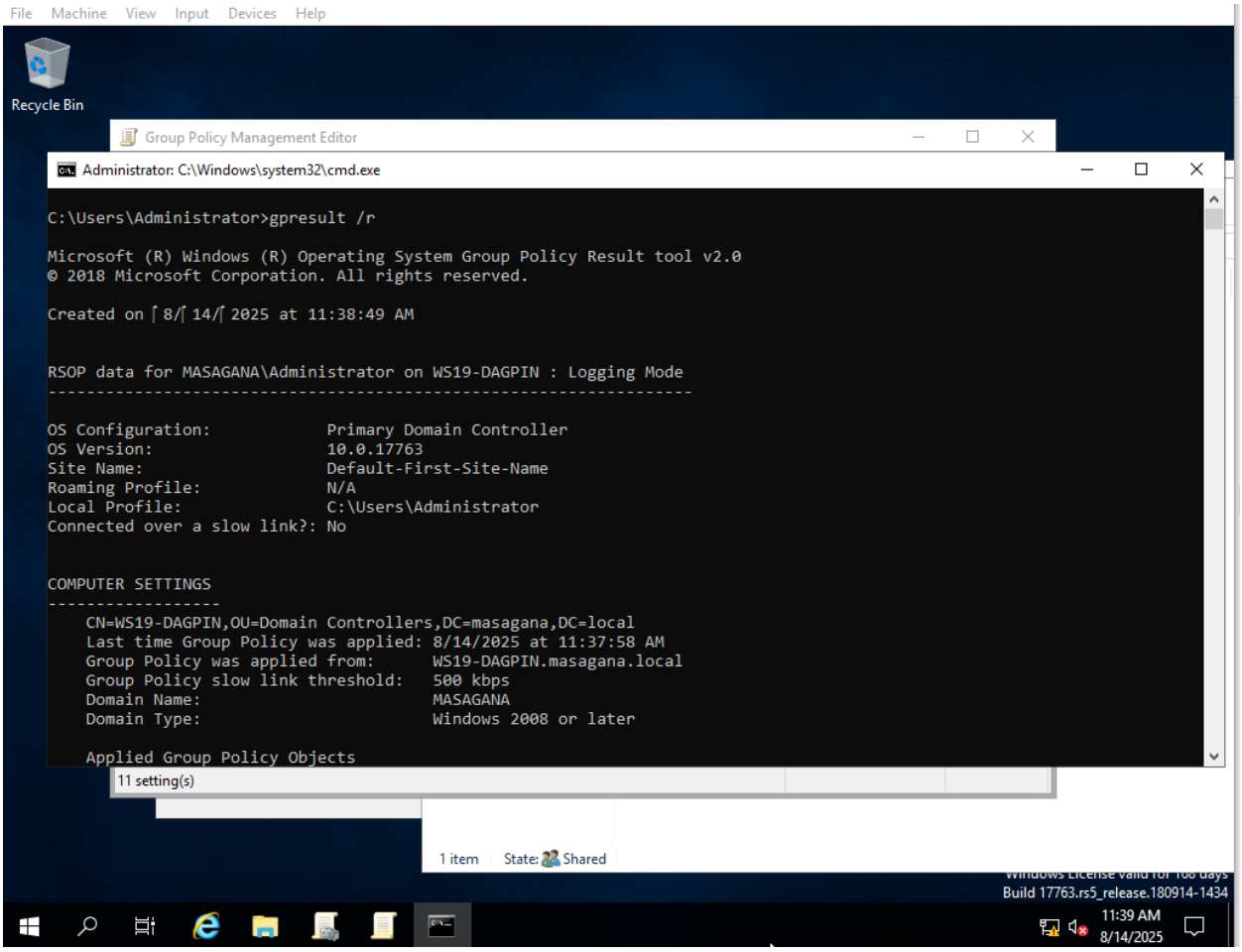

Check the Result

1. Log in as a **user from the Administrative OU** on a client computer.
2. You should see the **desktop wallpaper changed** to the image you set through Group Policy.

If the wallpaper didn't change, you can run gpupdate /force again and log out/in to refresh the policy.

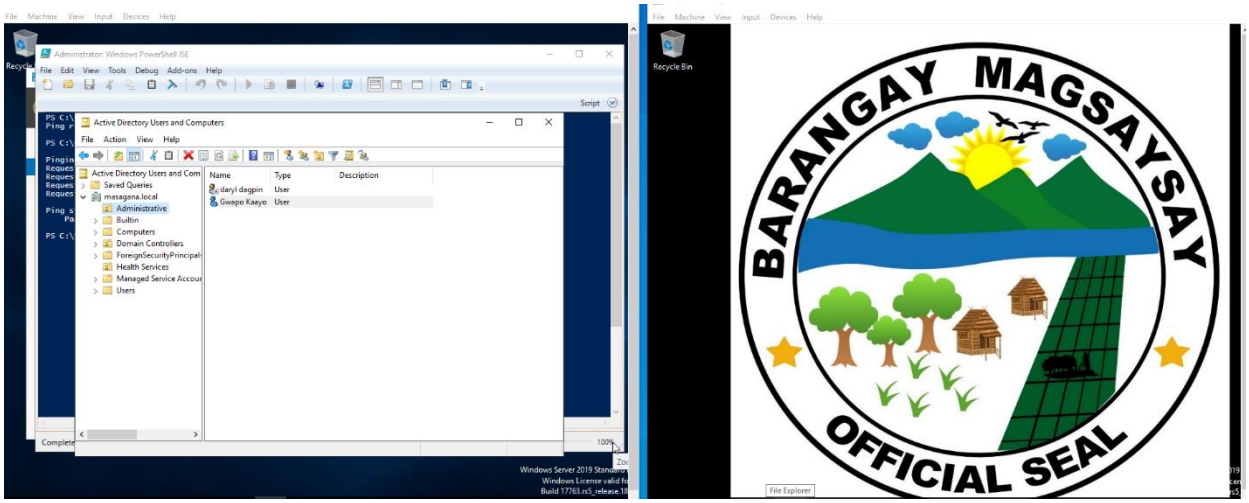

Short Reflection

Group Policy Objects (GPO) help system administrators control many computers and users from one place. They make it easy to set rules like passwords or desktop backgrounds for everyone. This saves time and keeps the system safe and organized. Without GPO, managing many computers would be hard and take a lot of work.