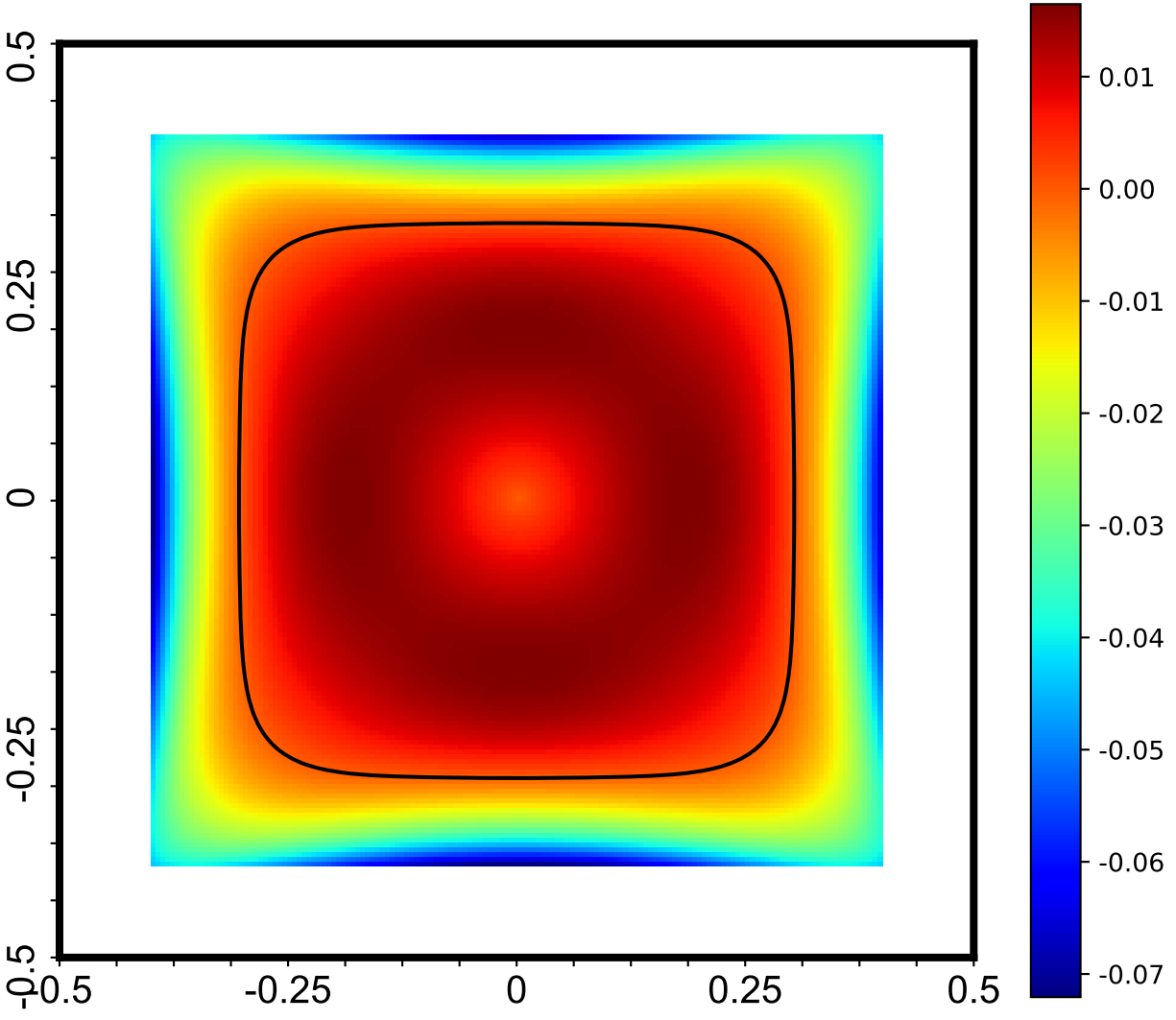
0.5
0.25
0
-0.25
-0.5
-0.5
-0.25
0
0.25
0.5
0.01
0.00
-0.01
-0.02
-0.03
-0.04
-0.05
-0.06
-0.07