Gmail

Gaurav Saini <gaurav@changeengine.com>

[Test] It’s here! Your August BFF Bulletin 💙 🎉

1 message

Behavior Frontiers News <news@behaviorfrontiers.com> Wed, Feb 11, 2026 at 2:58 PM
Reply-To: news@behaviorfrontiers.com
To: gaurav@changeengine.com

WELCOME TO THE AUGUST EDITION OF OUR BEHAVIOR FRONTIERS NEWSLETTER!

We’re here to keep you connected, celebrate your hard work, and share resources

to help you grow both on and off the job.

Take a breather, get comfy, and let’s jump in 💙

August 12

International Youth Day

August 15

National Relaxation Day

August 26

National Dog Day

August 30

National Beach Day

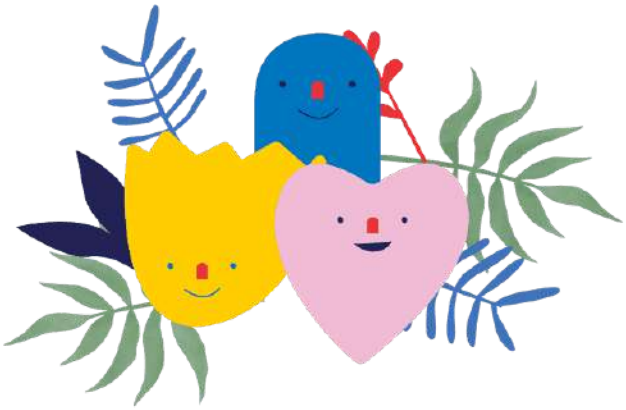

In August, we celebrate National Wellness Month, a meaningful reminder to care for our whole selves, inside a out. Wellness isn't just about one thing; **it's about balance, rest, movement, connection, and everything t helps us show up as our best selves.**

At Behavior Frontiers, we're proud to support a culture where well-being matters for the individuals we support teams, and each of us as individuals.

Here's to choosing wellness, one step at a time 💙 🧘

NATIONAL DOG DAY

August 26 is a time to celebrate the comfort, joy, and support our four-legged friends bring.

For many individuals with autism, dogs can help reduce anxiety, encourage social interaction, and provide unconditional love.

Here's to the companions who make every day brighter 💙🐾

Read more here 🐶

This summer has been bursting with sunshine, laughter, and unforgettable moments! From team outings and sunny adventures to simple get-togethers, it's been amazing to see everyone connect, relax, and enjoy time outside of work.

These moments remind us how important it is to step away, share a laugh, and build memories together.

Here's a look back at some of our favorite snapshots from the season 📸💙

South Bay, CA

Atlanta, GA

San Antonio, TX

Orange County, CA (Central)

Orange County, CA (South

KNOW SOMEONE AMAZING?
SEND THEM OUR WAY!

We're growing, and when you refer someone awesome, you can earn up to **$1,000** in referral bonuses 💰 Here’s how it works:

- **Refer a Behavior Technician?** You’ll earn a **$500 bonus** once they reach 100 billable hours.
- **Refer a BCBA?** You'll earn a **$1,000 bonus** after they've been with with us for 90 days.
- **Refer an administrative superstar** (like a scheduler)? You’ll earn a **$300 bonus** after they’ve been with us for 90 days.

👉 Refer Someone Here

LIVING THE BFF CODE

Planning and aligning means setting clear goals, staying organized, and working together toward success. It’s about being intentional with every step so we can support our each other with purpose.

This month, we’re celebrating the BFFs who think ahead, stay focused, and keep everyone moving in the same direction.

You’re the reason we make progress together!

Let’s give a big virtual round of applause to this month’s value champions:

Mita Frericks - *Coon Rapids - BT*

She’s always going above and beyond rather that’s helping someone as far as fixing things around the center and cleaning up messes that’s been left bey She’s very selfless and always brings good energy towards staffs and clients.

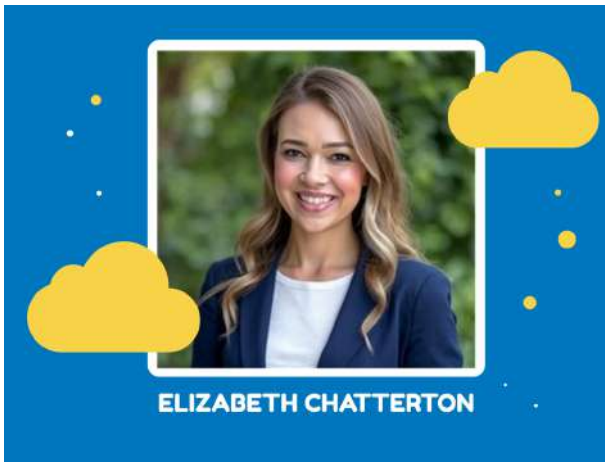

Elizabeth Chatterton - *DAL- CD*

Elizabeth proved to me what Dallas was missing this entire time. Her dedication to support all parts of the Dallas team has amazed me. In the little time she has had Dallas she has already made a huge impact on the team. I appreciate her so much and want her to know her work and dedication has not gone unnoticed.

Yvonne Gonzalez - *OC South - SBT*

Congratulations on graduating for your Master's in ABA! You're going to be an amazing BCBA!

Brigid Pierce - *Livonia - Admin*

Brigid the Admin at the Livonia center is absolutely awesome, she goes above and beyond for the staff and kiddos. Everything is always in order and set up in a way that each person can have a smoother and less stressful day. Brigid comes up with so many creative ideas and craft for the kiddos and they love all her crafts. The kids love her by the way and is always going out of their way to say hi, make her a postcard in craft time or get play time with her. We love and appreciate you Ms. Brigid Pierce!!!

Morgen Merickel - *Oxnard - Sup*

Morgen has been promoted to Senior Behavior Supervisor at the Ventura Center! Starting her journ at BF as a Behavior Technician, Morgen quickly advanced to Case Manager, then BCBA, and now, takes on this well-deserved role as Senior Behavior Supervisor. Since I began at BF, she has consistent gone above and beyond, always willing to lend a ha and provide support in every aspect. Her clients an the Ventura Center are incredibly fortunate to have Morgen brings a positive attitude and a ray of sunsh to the center every single day!

Amy Morgan - *SD Central - CD*

Amy has been a patient and supportive leader. She always makes suggestions as to how to deliver excellence to our clients, and she never overlooks the positive outcomes and positive therapeutic implementations that are currently being delivered.

Mary Privette - *PAS - CM*

Mary has gone above and beyond to support me. Particularly, whenever a client cancels a sessions, s
puts in the effort to find fill-ins for me, so I never hav
worry about missing hours. I really appreciate how s
makes me feel like someone has my back.

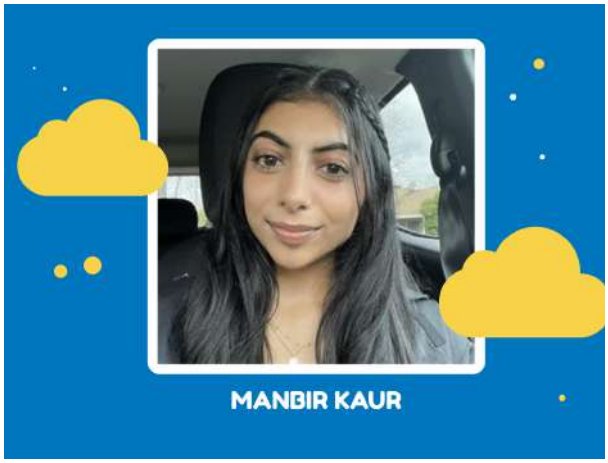

Manbir Kaur - *SAC - SBT*

Huge shoutout to Manbir for achieving 0% cancellations for the entire month of July! Your dedication to your clients, strong work ethic, and consistent positive feedback from caregivers never go unnoticed. Thank you for always showing up with care, professionalism, and heart. You're a true asset to the team!

Your ability to plan ahead, stay organized, and keep our teams moving in the same direction makes a big difference, and we notice every bit of it!

You'll each be receiving a special prize as a small thank-you for the impact you make every day. 💙

Know someone who's been thinking ahead, keeping projects on track, or helping the team align?

Give them a shoutout here!

BENEFITS CORNER

Gym Discounts with NB Fitness

Your wellness just got a boost! For only **$28/month**, you can stay active with access to nearly **12,000** participating gyms nationwide and over **9,000** workout videos perfect for at-home or on-the-go workouts.

With NB Fitness, you get complete flexibility: choose the gyms that work best for you, switch locations anytime, and enjoy a variety of workout options to keep things fresh.

Simply pay your monthly fee directly through the Active Fit Direct website, and you're all set.

💪 DOWNLOAD HERE

HAVE YOU CHECKED OUT OUR BLOG? 👀

Helping Your Child Navigate

the Newness of School

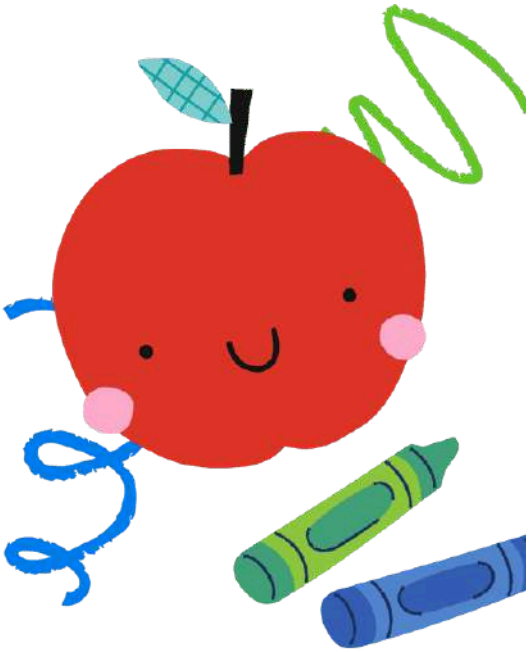

Starting a new school year can bring big changes and big feelings. This blog offers practical tips to help children with autism

adjust to new routines, environments, and expectations with confidence.

From preparing ahead to building comfort

step-by-step, these strategies can make the transition smoother for everyone.

Read the full article here! 🎒

We love swapping favorites—whether it's a good book, a must-watch series, or a podcast you can't pause. Th
what **BFF Recommends** is all about: sharing stories that celebrate autism, inclusion, and the things that make
think, laugh, and connect.

📺 August Pick: As We See It

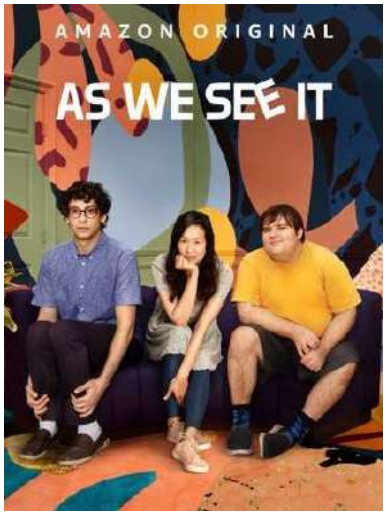

Three roommates on the autism spectrum navigate life, love, and friendship—with humor and honesty. **The best part?** Lead actors Rick Glassman, Albert Rutecki, and Sue Ann Pien are all on the spectrum, bringing authentic perspectives to every scene.

Thoughtful, funny, and inspiring a true celebration of neurodiversity.

Watch it here!

Whether you've got a question, a great idea, or just need to talk something through—we're only a message av
Your BFF Team is always here to support you 💙

Reach out to us anytime

You take care of so much. Let us take care of you!

Behavior Frontiers | 100 N. Pacific Coast Hwy, Suite 1400, El Segundo, CA 90245