HIT PARADE

VOLUME 6

REMEMBER ME THIS WAY

YOU ARE NOT ALONE

KISS FROM A ROSE

COLOR OF THE WIND

CHILDHOOD

LAY DOWN YOUR LOVE

NOTHING CAN STOP US NOW

I CAN LOVE YOU LIKE THAT

NEVER FIND SOMEONE LIKE YOU

WATER RUNS DRY

And Many More..... Including

MICHAEL LEARNS TO ROCK'S LATEST

MUSIC BOOK ROOM

CamScanner

HIT PARADE

VOLUME 6

2 **REMEMBER ME THIS WAY**
Soundtrack From CASPER ❦ Jordan Hill

7 **YOU'RE NOT ALONE**
Michael Jackson

12 **KISS FROM A ROSE**
Soundtrack From BATMAN FOREVER ❦ Seal

17 **COLOR OF THE WIND**
Soundtrack From POCAHONTAS ❦ Vanessa Williams

22 **CHILDHOOD**
Soundtrack From FREE WILLY 2 ❦ Michael Jackson

26 **LAY DOWN YOUR LOVE**
4 PM

30 **NOTHING CAN STOP US NOW**
Rick Price

33 **I CAN LOVE YOU LIKE THAT**
All 4 One

38 **WATER RUNS DRY**
Boyz II Men

42 **THINK WITH YOUR HEART**
Debbie Gibson

46 **DREAM OF YOU**
Stevie B

48 **NEVER FIND SOMEONE LIKE YOU**
Keith Martin

53 **ONLY ONE ROAD**
Celine Dion

58 **HERE FOR YOU**
Firehouse

63 **MY LOVE EMOTION**
Regine

68 **SOMEONE TO LOVE**
Soundtrack From BAD BOYS ❦ John B & Babyface

73 **YOU'LL NEVER KNOW**
Michael Learns To Rock

76 **THAT'S WHY YOU GO AWAY**
Michael Learns To Rock

80 **LOVE WILL NEVER LIE**
Michael Learns To Rock

82 **HOW MANY HOURS**
Michael Learns To Rock

CamScanner

REMEMBER ME THIS WAY

Soundtrack from "CASPER"
Music & Lyrics By D Foster/L Thompson
Recorded By Jordan Hill
Arranged By Yew Jing Fang
© Copyright By Warner Music Publishing Singapore Pte Ltd 37.50%

♩ = 60

C G/C C FMaj7

G C G Am G

Eve - ry now and then We find a spe - cial friend

4

FMaj7 Dm7 G F G C G

Who ne - ver let us down Who un - der - stand it all

7

Am G FMaj7 Dm7 G F G

Reach - es out each time we fall You're the best friend that I've found

10

C D G B♭ FMaj7 C

I know you can't stay A part of you will ne - ver ev - er go a - way

13

CamScanner

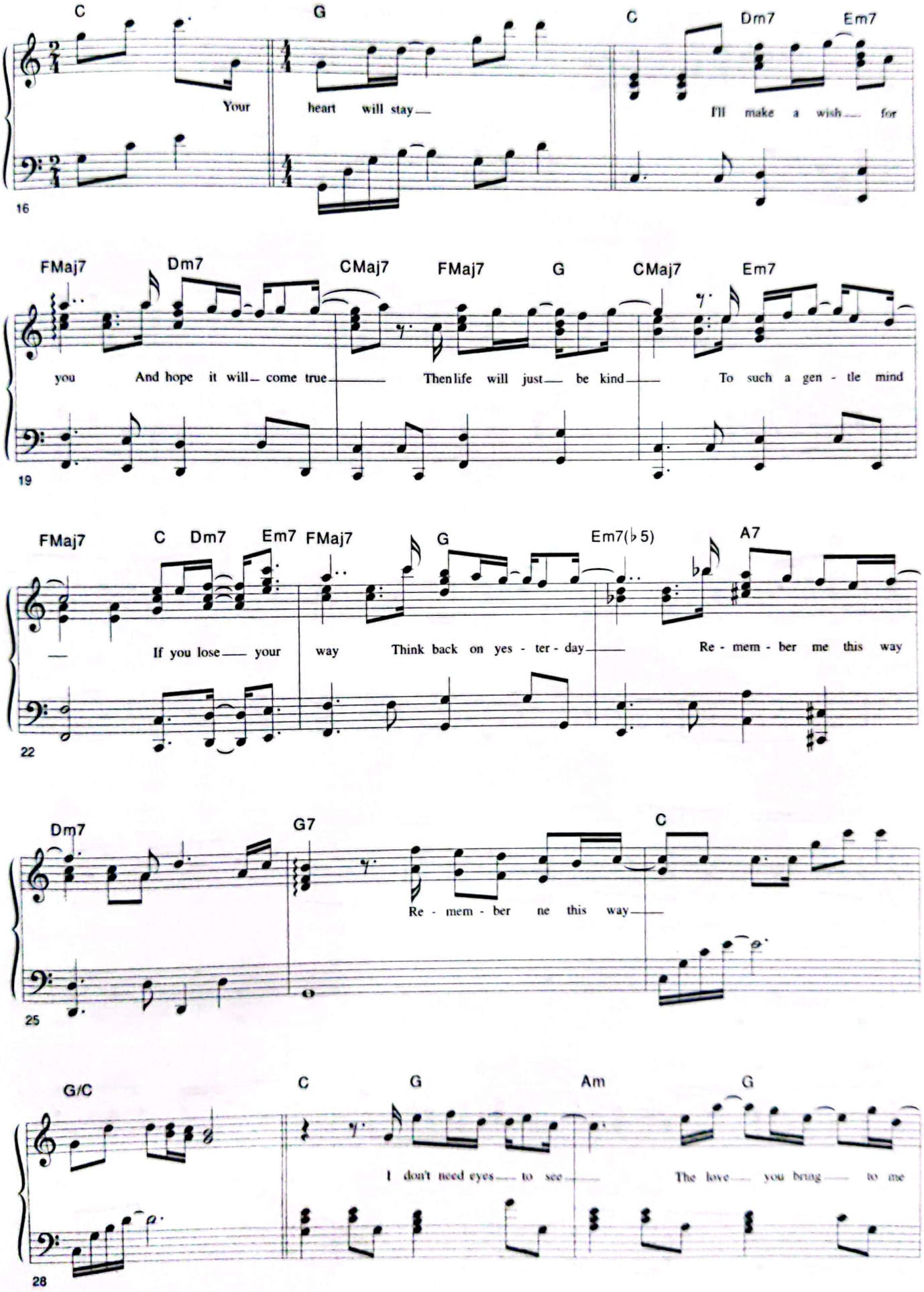
C G C Dm7 Em7
Your heart will stay I'll make a wish for
16
FMaj7 Dm7 CMaj7 FMaj7 G CMaj7 Em7
you And hope it will come true Then life will just be kind To such a gen - tle mind
19
FMaj7 C Dm7 Em7 FMaj7 G Em7(♭5) A7
If you lose your way Think back on yes - ter - day Re - mem - ber me this way
22
Dm7 G7 C
Re - mem - ber me this way
25
G/C C G Am G
I don't need eyes to see The love you bring to me
28

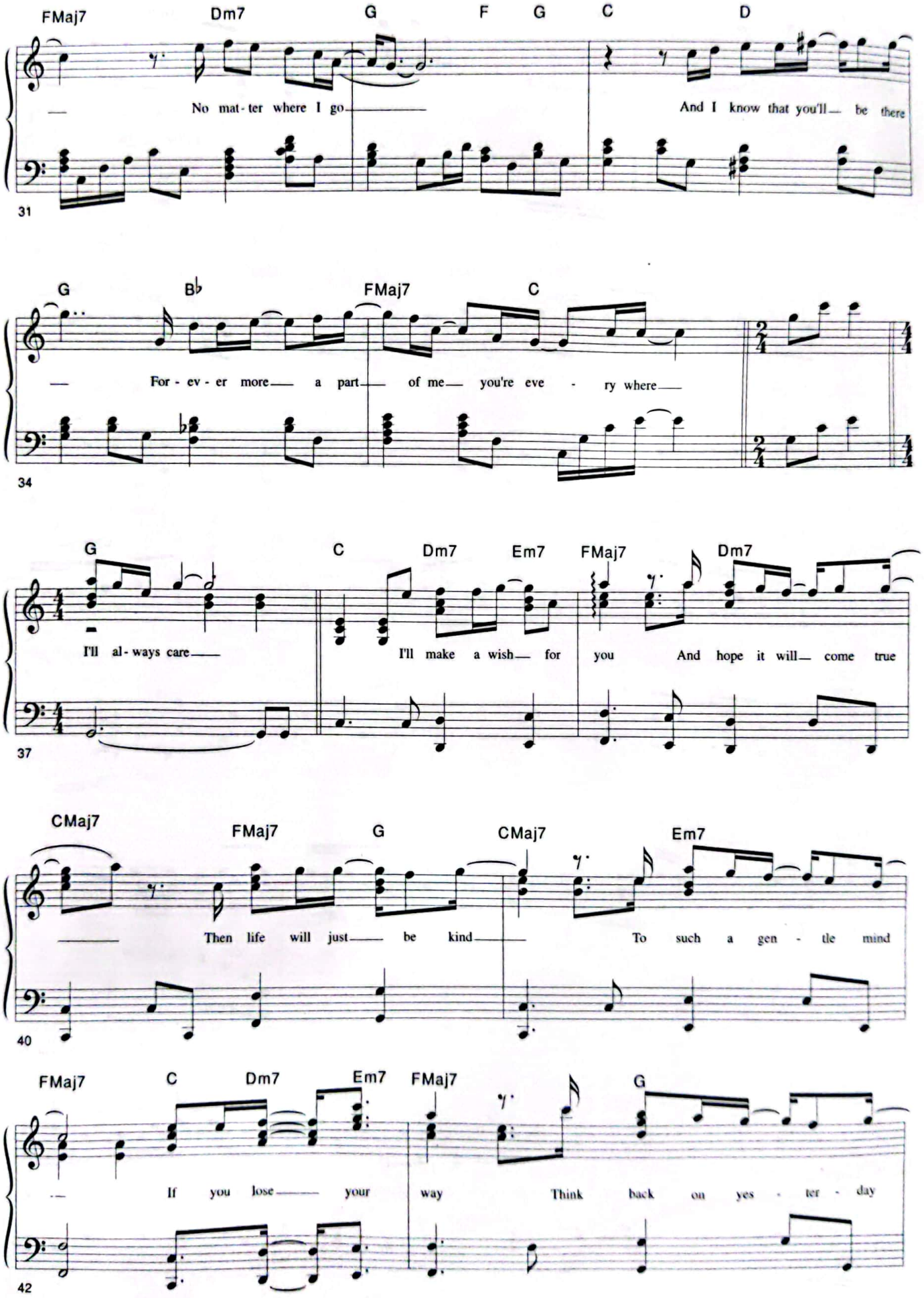
FMaj7 Dm7 G F G C D
No mat - ter where I go
And I know that you'll be there
31
G B♭ FMaj7 C
For - ev - er more a part of me you're eve - ry where
34
G C Dm7 Em7 FMaj7 Dm7
I'll al - ways care
I'll make a wish for you And hope it will come true
37
CMaj7 FMaj7 G CMaj7 Em7
Then life will just be kind
To such a gen - tle mind
40
FMaj7 C Dm7 Em7 FMaj7 G
If you lose your way
Think back on yes - ter - day
42

CamScanner

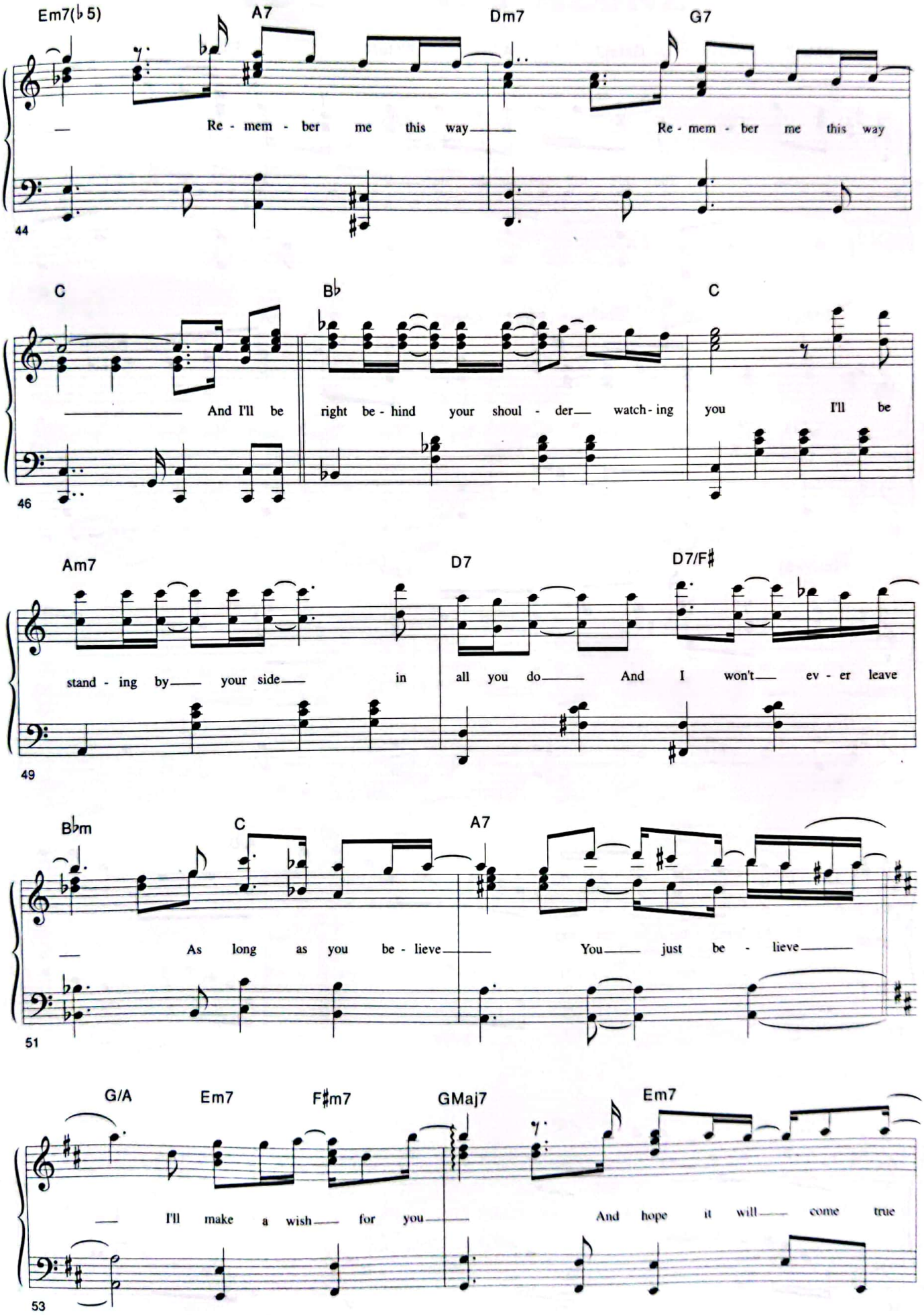
Em7(♭5)
A7
Dm7
G7
Re - mem - ber me this way
Re - mem - ber me this way
44
C
B♭
C
And I'll be right be - hind your shoul - der watch - ing you I'll be
46
Am7
D7
D7/F♯
stand - ing by your side in all you do And I won't ev - er leave
49
B♭m
C
A7
As long as you be - lieve You just be - lieve
51
G/A
Em7
F♯m7
GMaj7
Em7
I'll make a wish for you And hope it will come true
53

CamScanner

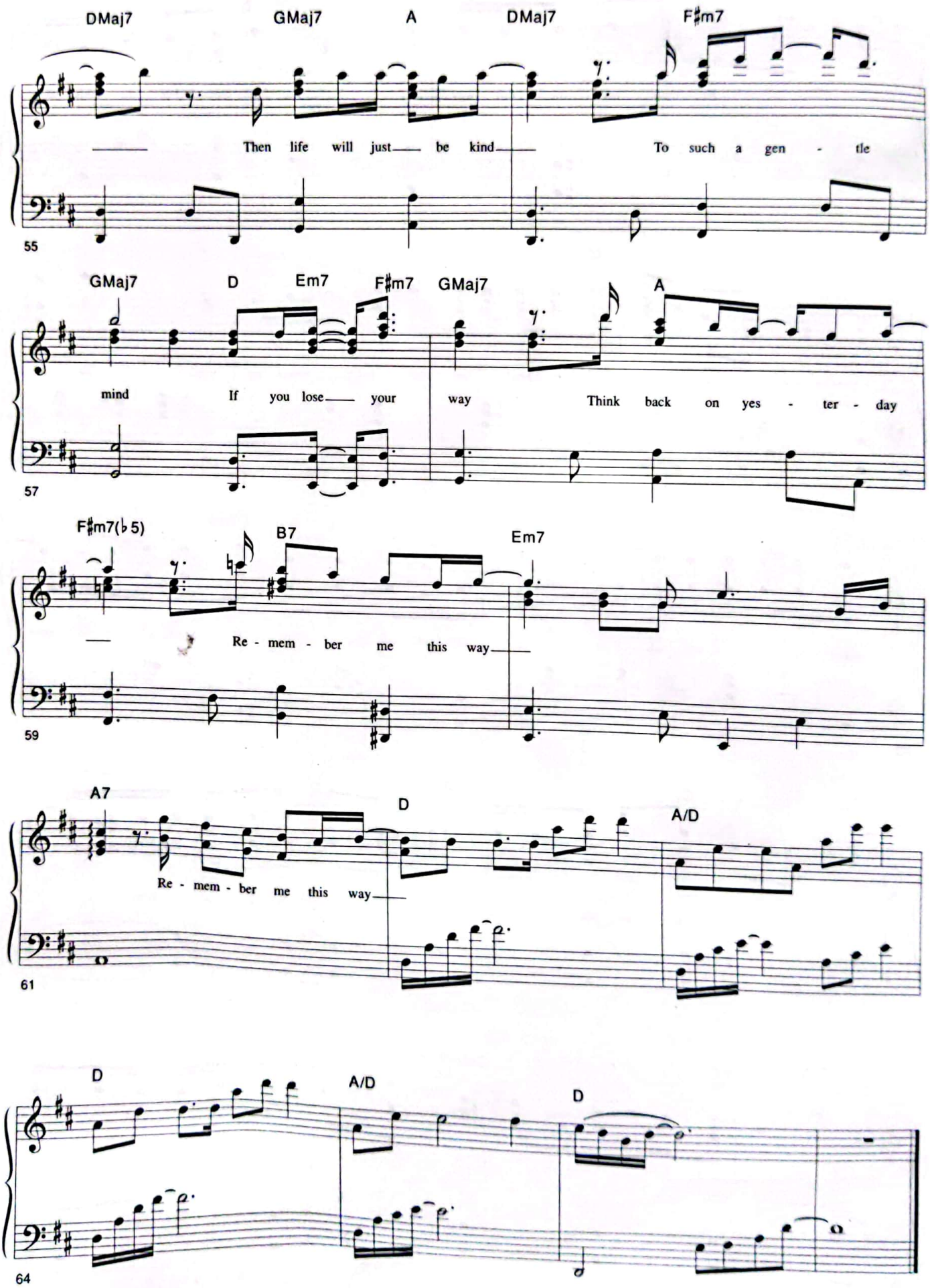
DMaj7 GMaj7 A DMaj7 F♯m7
Then life will just be kind To such a gen - tle
55
GMaj7 D Em7 F♯m7 GMaj7 A
mind If you lose your way Think back on yes - ter - day
57
F♯m7(♭5) B7 Em7
Re - mem - ber me this way
59
A7 D A/D
Re - mem - ber me this way
61
D A/D D
64

YOU'RE NOT ALONE

Music & Lyrics By R Kelly
Recorded By Michael Jackson
Arranged By Patrick Chan
OP: Zomba Songs
SP: BMG Music Publishing Singapore Pte Ltd

♩ = 72

G C
An - o - ther day has gone I'm still all a - lone

Am Dm G7
How could this be You're not here with me You ne - ver said good - bye

C Am Dm
Some - one tell you why Did you have to go And leave my world so cold

7

𝄋
G7 Em7(♭5) A7 F
Eve - ry day I sit and ask my - self How did I slip a - way

10

Dm G7 C
Some - thing whis - pers in my ear and says That you are not a - lone For I am here with you

13

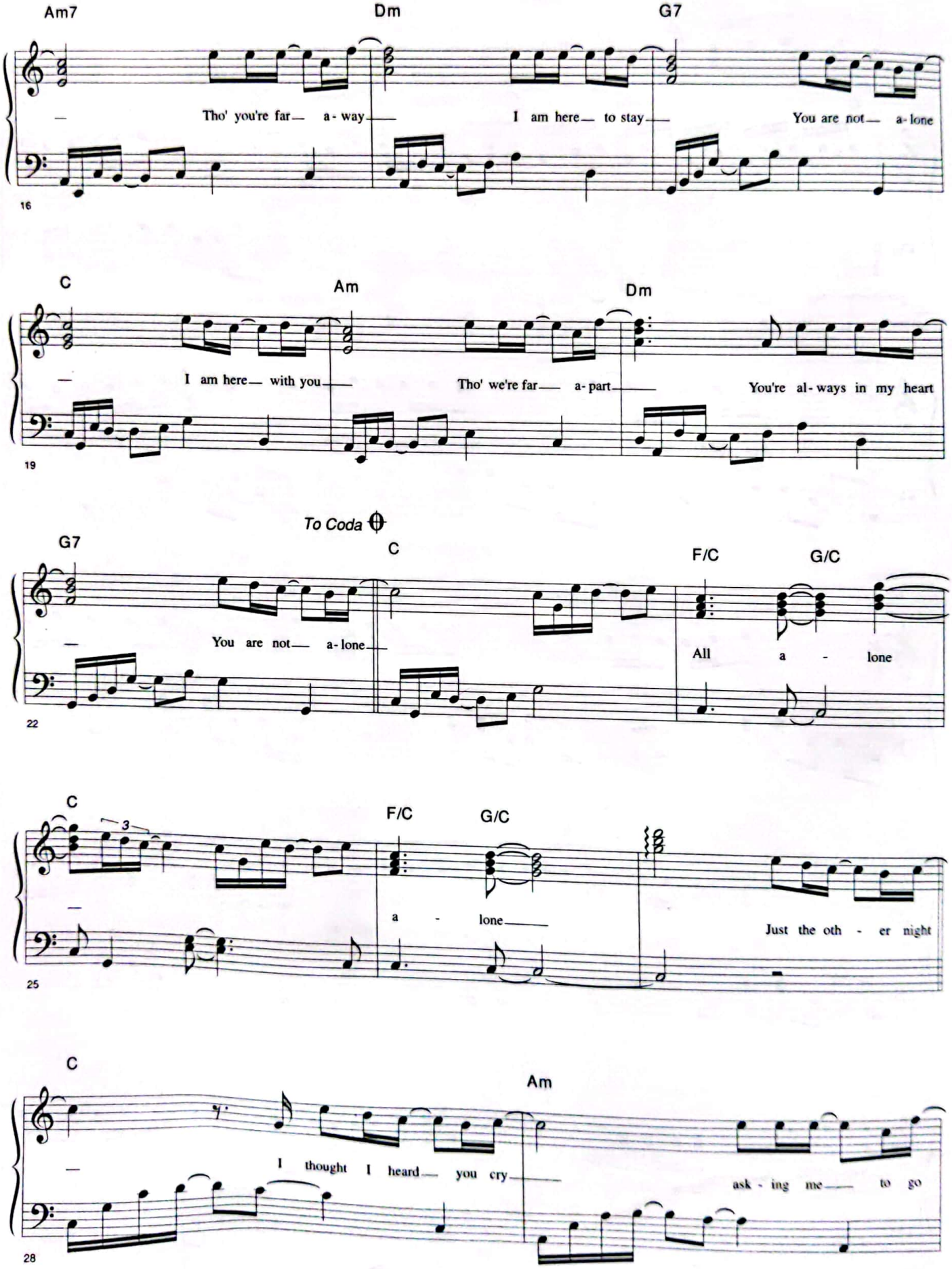
Am7
Dm
G7
Tho' you're far a-way
I am here to stay
You are not a-lone
16
C
Am
Dm
I am here with you
Tho' we're far a-part
You're al-ways in my heart
19
To Coda
G7
C
F/C
G/C
You are not a-lone
All a - lone
22
C
F/C
G/C
a - lone
Just the oth - er night
25
C
Am
I thought I heard you cry
ask - ing me to go
28

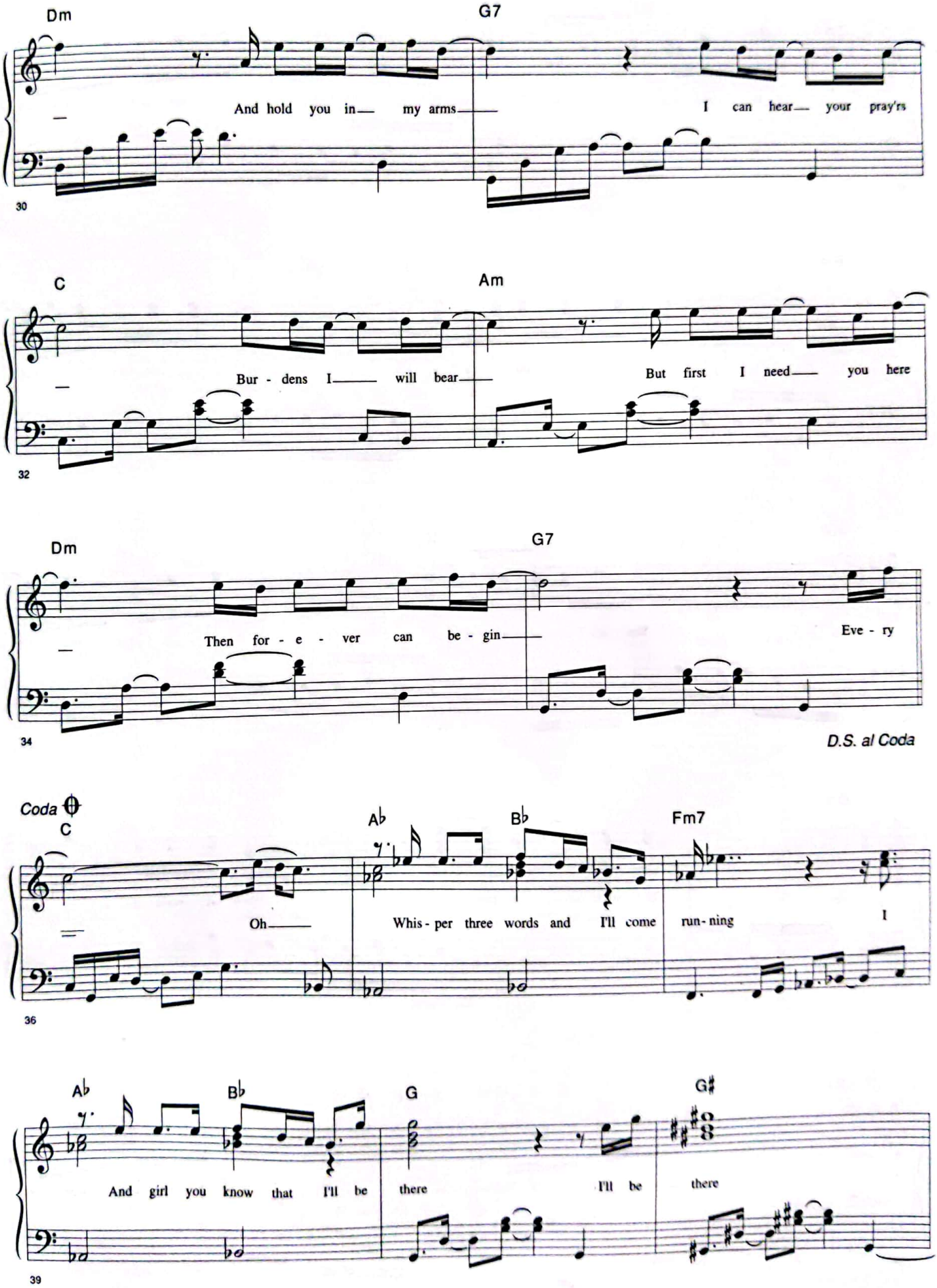
Dm
G7
And hold you in my arms
I can hear your pray'rs
30
C
Am
Bur - dens I will bear
But first I need you here
32
Dm
G7
Then for - e - ver can be - gin
Eve - ry
34
D.S. al Coda
Coda
C
A♭
B♭
Fm7
Oh
Whis - per three words and I'll come run - ning
I
36
A♭
B♭
G
G♯
And girl you know that I'll be there
I'll be there
39

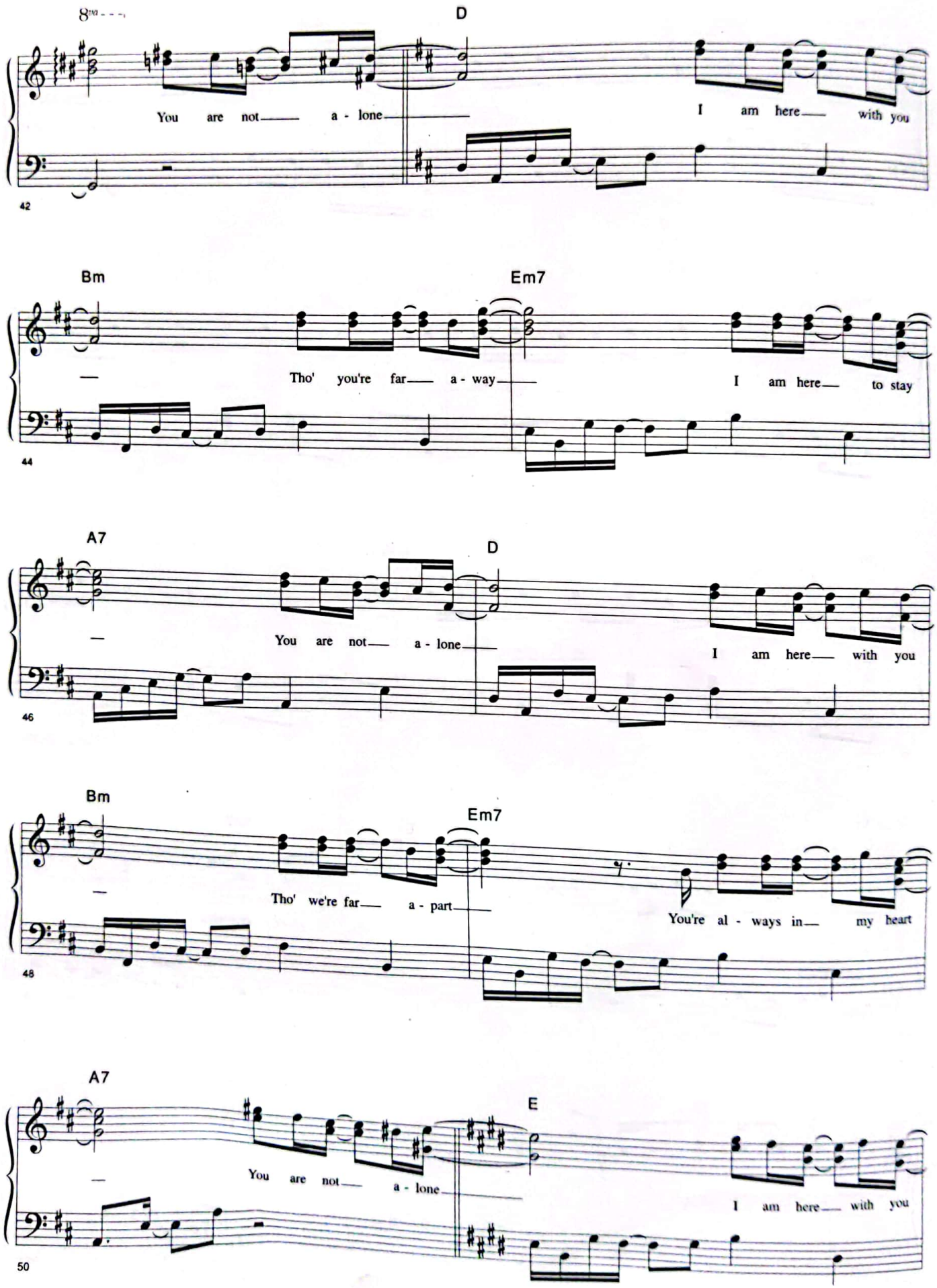
8va
D
You are not a - lone
I am here with you
42
Bm
Em7
Tho' you're far a - way
I am here to stay
44
A7
D
You are not a - lone
I am here with you
46
Bm
Em7
Tho' we're far a - part
You're al - ways in my heart
48
A7
E
You are not a - lone
I am here with you
50

CamScanner

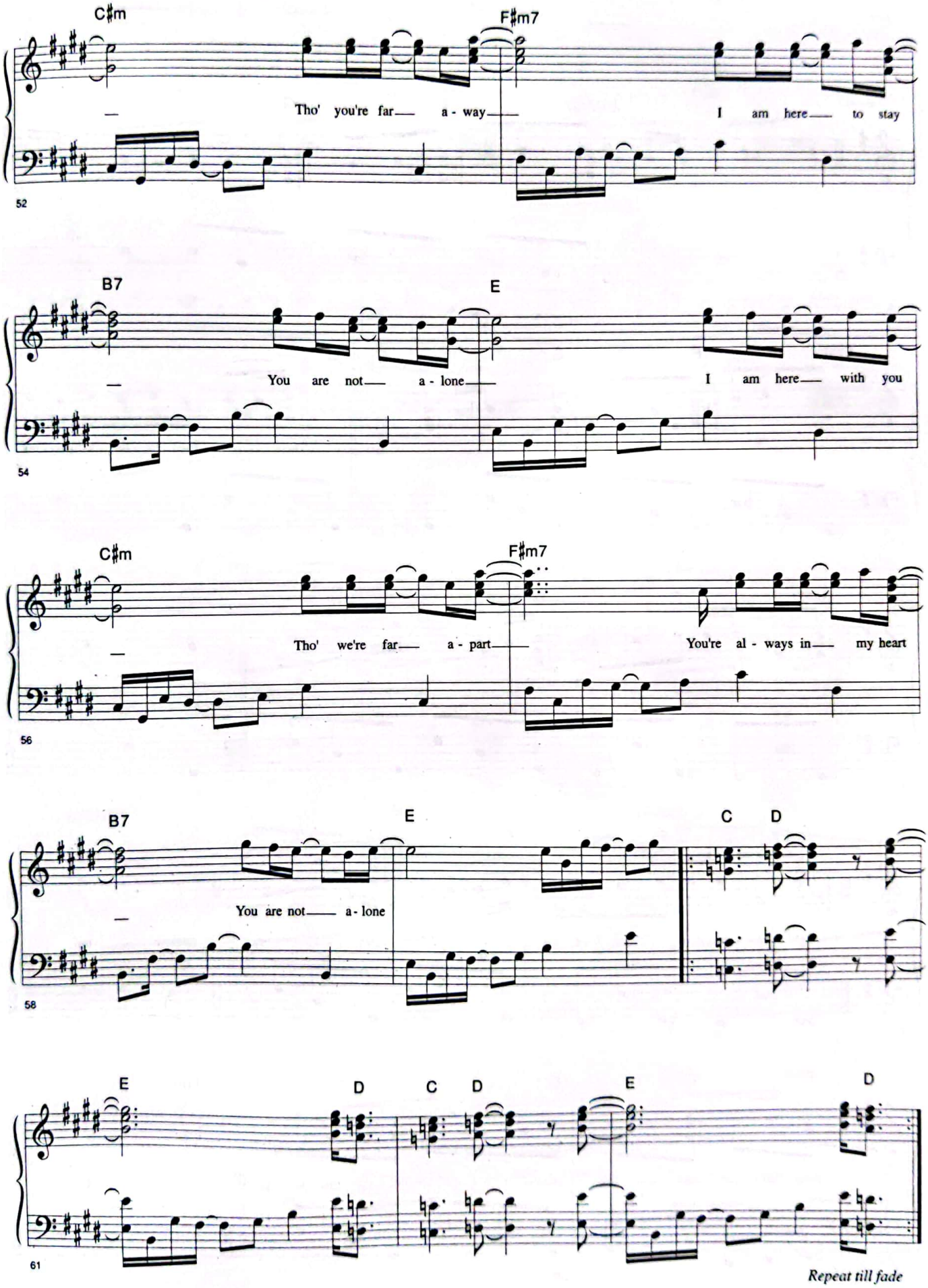
C♯m
F♯m7
Tho' you're far a - way
I am here to stay
52
B7
E
You are not a - lone
I am here with you
54
C♯m
F♯m7
Tho' we're far a - part
You're al - ways in my heart
56
B7
E
C D
You are not a - lone
58
E
D
C D
E
D
61
Repeat till fade

KISS FROM A ROSE

Soundtrack From BATMAN FOREVER
Music & Lyrics By Seal
Recorded By Seal
Arranged By Steven Lai
© Copyright Control

♩ = 62

E♭Maj7 F G

E♭Maj7 F G G

There used to be a grey - ing

B♭/E♭ F G

tow - er a - lone on the sea You be - came the

B♭/E♭ F G

light on the dark side of me Love re - mained the

F C G Gm

drug that's the high not the pill But did you know that when it snows My

CamScanner

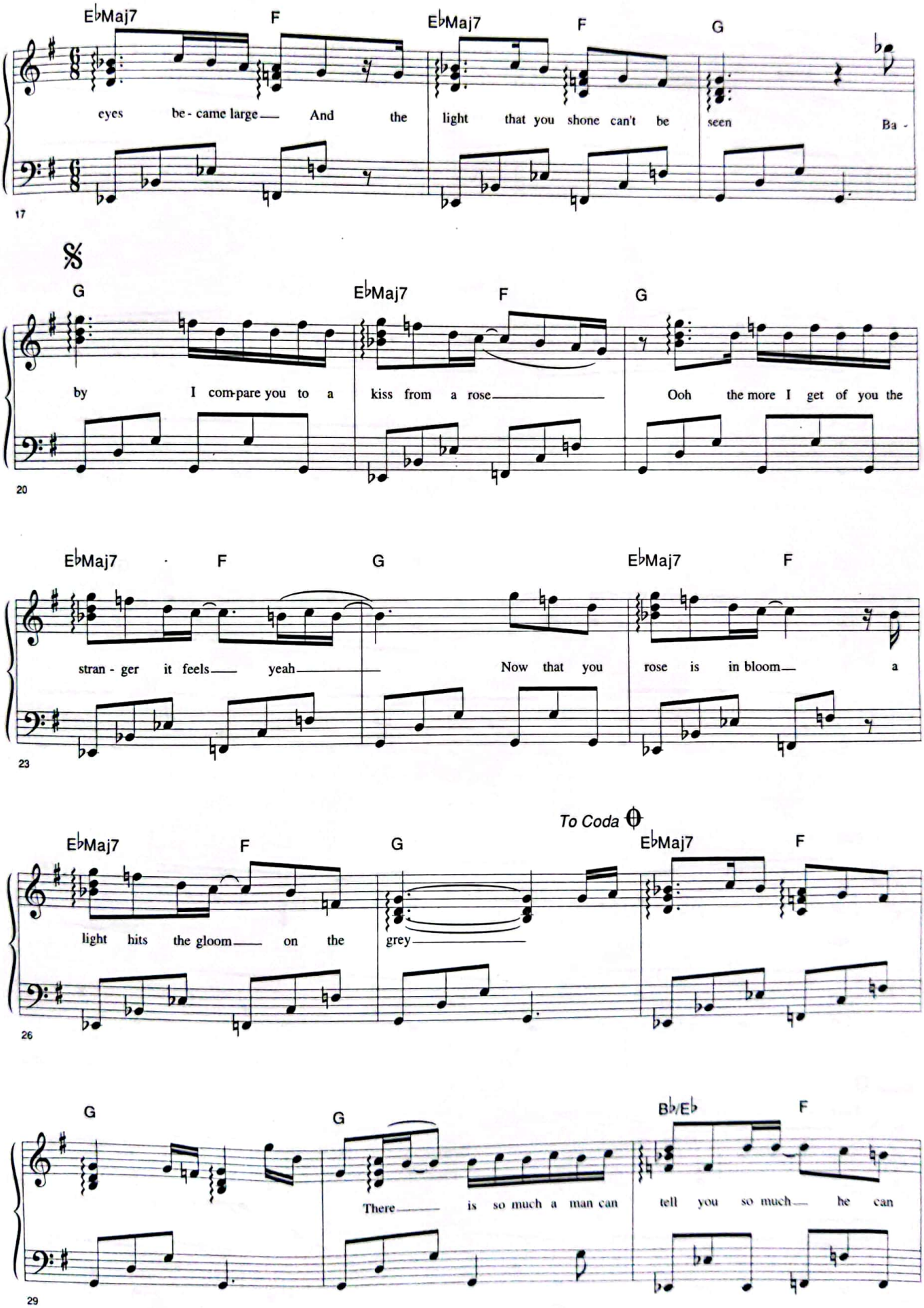
E♭Maj7 F E♭Maj7 F G
eyes be - came large And the light that you shone can't be seen Ba -
17
𝄋
G E♭Maj7 F G
by I com-pare you to a kiss from a rose Ooh the more I get of you the
20
E♭Maj7 F G E♭Maj7 F
stran - ger it feels yeah Now that you rose is in bloom a
23
To Coda
E♭Maj7 F G E♭Maj7 F
light hits the gloom on the grey
26
G G B♭/E♭ F
There is so much a man can tell you so much he can
29

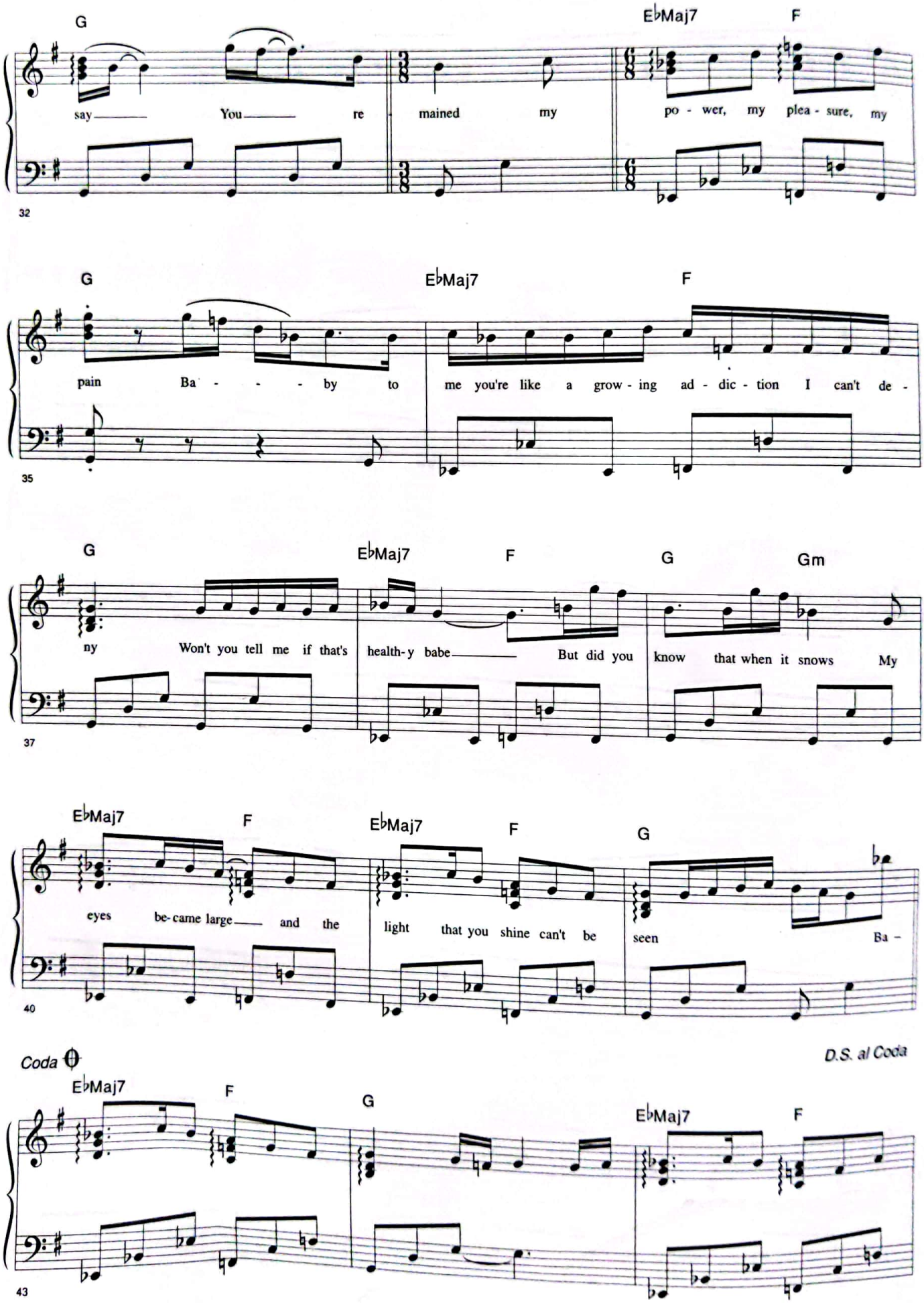
G
E♭Maj7
F
say You re mained my po - wer, my plea - sure, my
32
G
E♭Maj7
F
pain Ba - - - by to me you're like a grow - ing ad - dic - tion I can't de -
35
G
E♭Maj7
F
G
Gm
ny Won't you tell me if that's health-y babe But did you know that when it snows My
37
E♭Maj7
F
E♭Maj7
F
G
eyes be-came large and the light that you shine can't be seen Ba -
40
Coda
D.S. al Coda
E♭Maj7
F
G
E♭Maj7
F
43

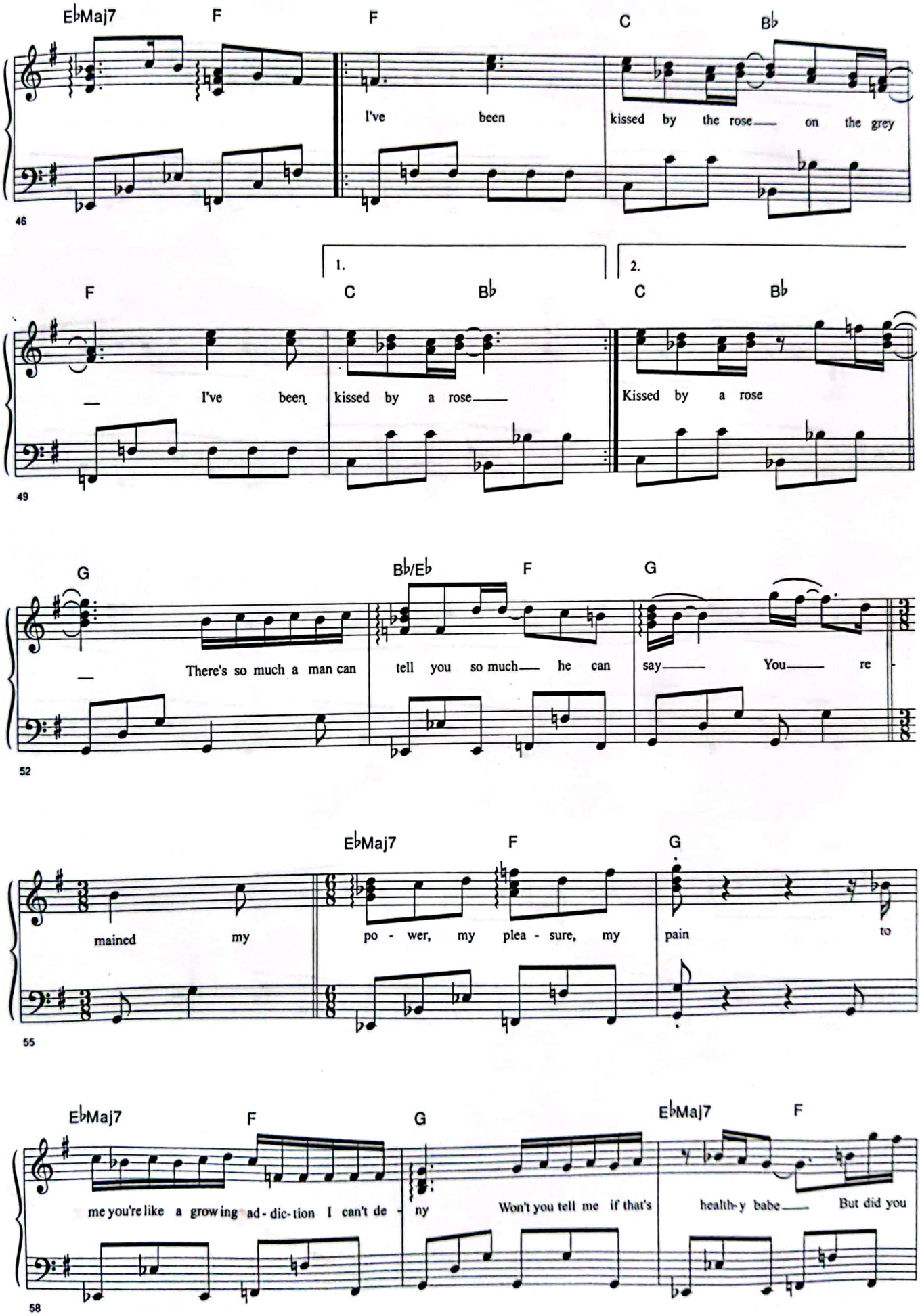
E♭Maj7 F F C B♭
I've been kissed by the rose on the grey
46
1. 2.
F C B♭ C B♭
I've been kissed by a rose Kissed by a rose
49
G B♭/E♭ F G
There's so much a man can tell you so much he can say You re
52
E♭Maj7 F G
mained my po - wer, my plea - sure, my pain to
55
E♭Maj7 F G E♭Maj7 F
me you're like a grow ing ad - dic - tion I can't de - ny Won't you tell me if that's health - y babe But did you
58

CamScanner

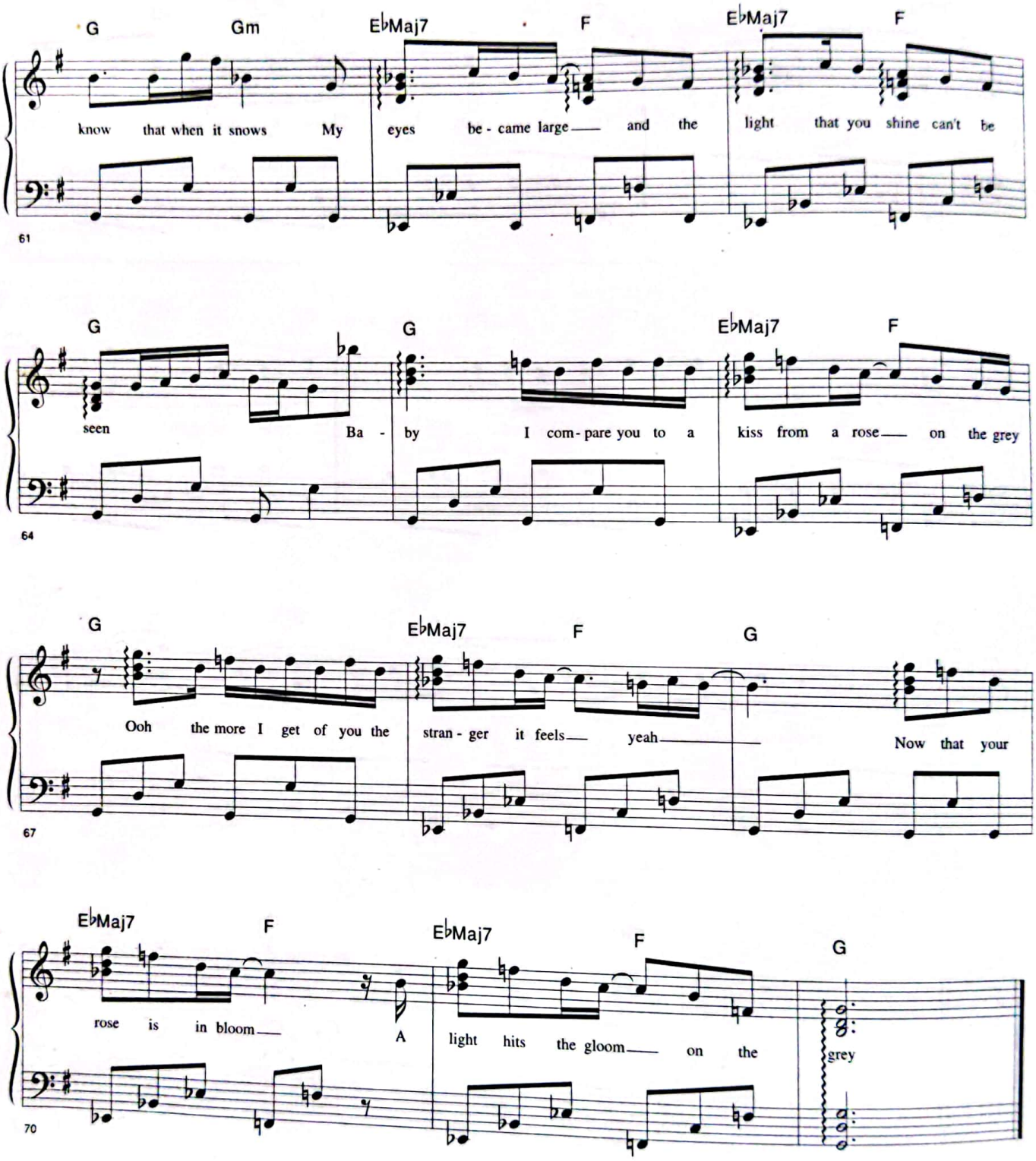
G Gm E♭Maj7 F E♭Maj7 F
know that when it snows My eyes be - came large and the light that you shine can't be
61
G G E♭Maj7 F
seen Ba - by I com - pare you to a kiss from a rose on the grey
64
G E♭Maj7 F G
Ooh the more I get of you the stran - ger it feels yeah Now that your
67
E♭Maj7 F E♭Maj7 F G
rose is in bloom A light hits the gloom on the grey
70

COLOR OF THE WIND

Sountrack From POCAHONTAS
Music & Lyrics By A Menken/S Schwartz
Recorded By Venassa Williams
Arranged By Yew Jing Fang
OP: Walt Disney Ms Co / Wonderland Music Co Inc
SP: EMI Music Publishing Singapore (A Division Of Thorn EMI Pte Ltd)

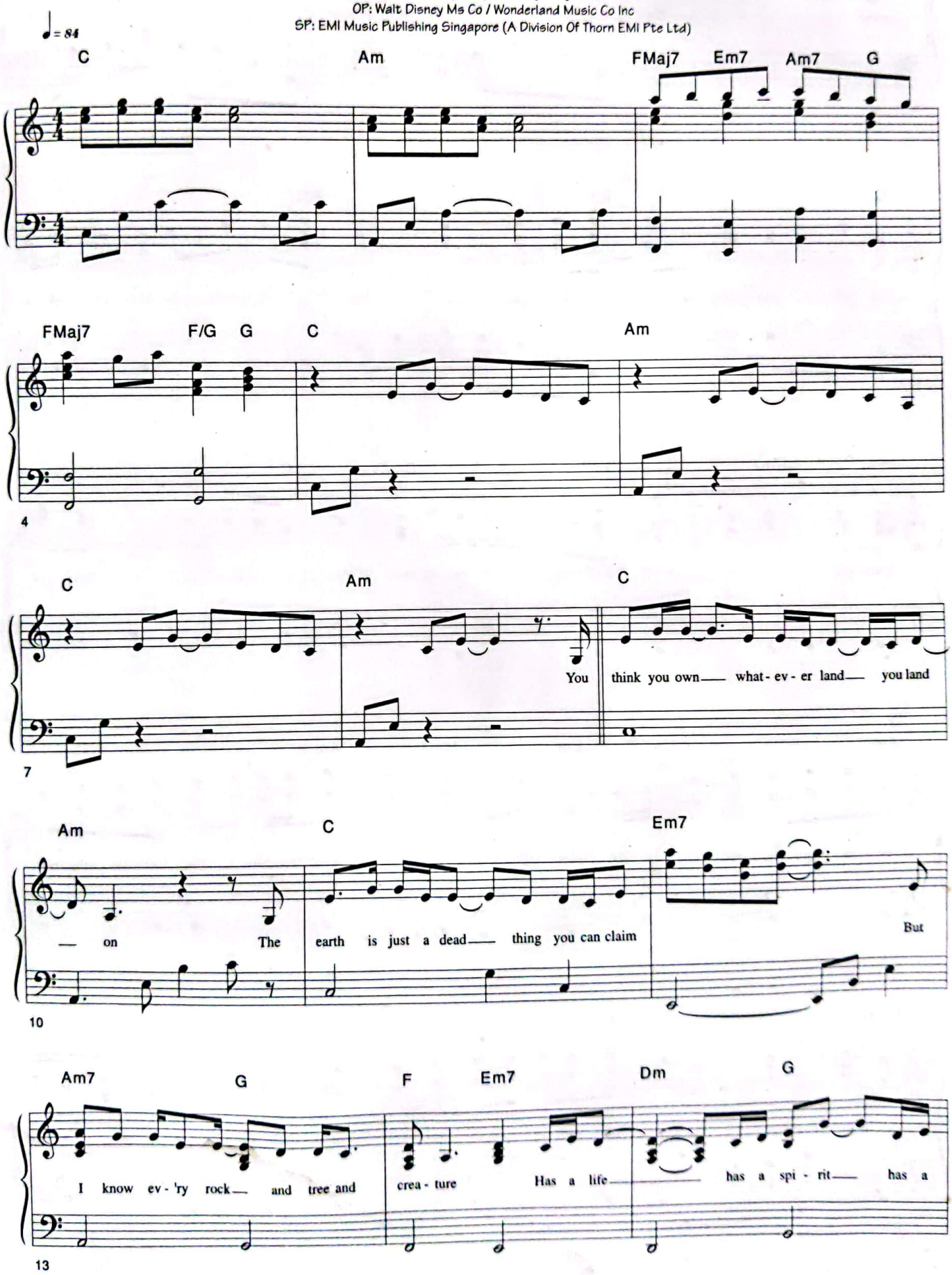

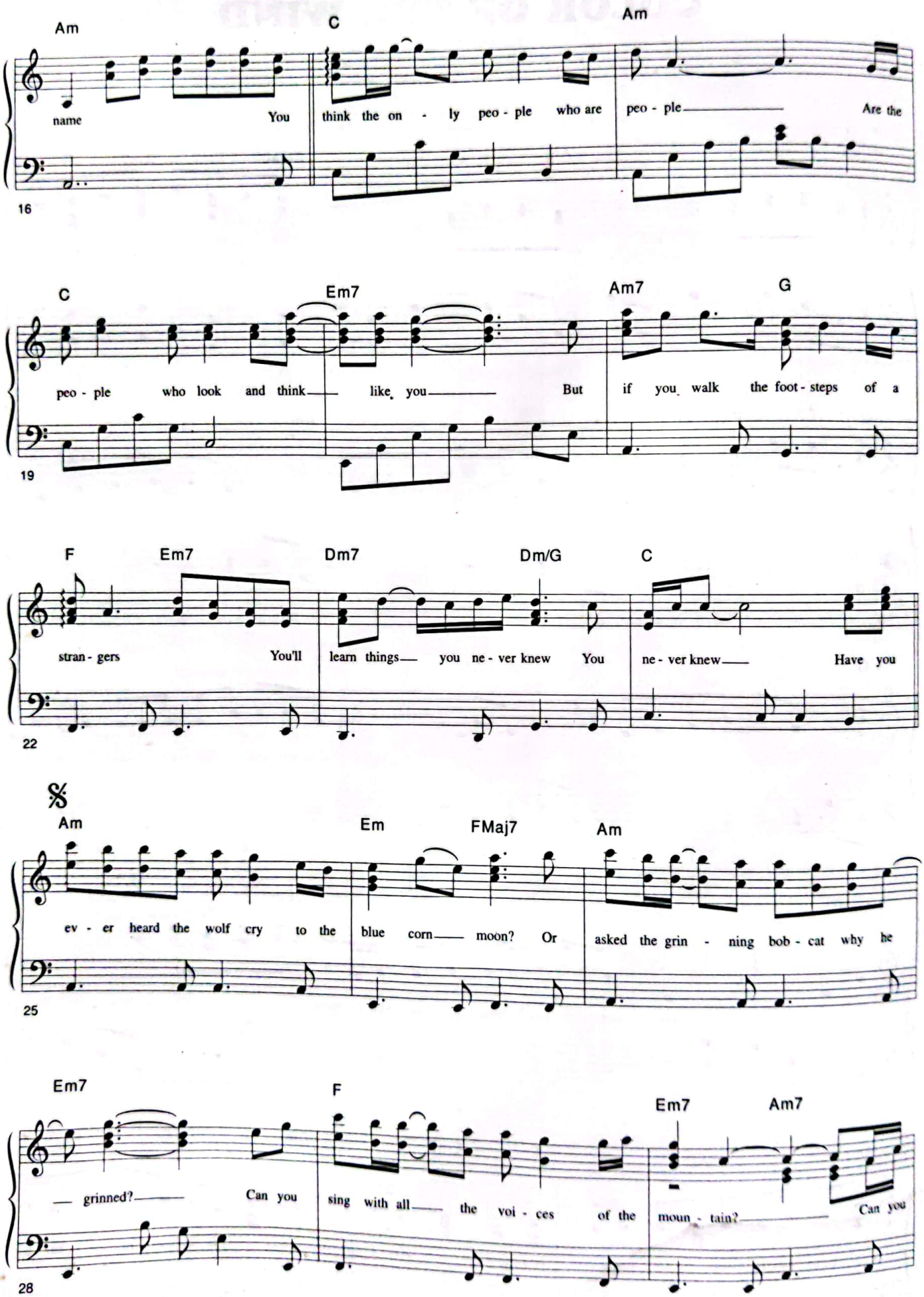
Am
C
Am
name You think the on - ly peo - ple who are peo - ple Are the
16
C
Em7
Am7
G
peo - ple who look and think like you But if you walk the foot - steps of a
19
F
Em7
Dm7
Dm/G
C
stran - gers You'll learn things you ne - ver knew You ne - ver knew Have you
22
Am
Em
FMaj7
Am
ev - er heard the wolf cry to the blue corn moon? Or asked the grin - ning bob - cat why he
25
Em7
F
Em7
Am7
grinned? Can you sing with all the voi - ces of the moun - tain? Can you
28

To Coda

Dm7 FMaj7 Am7 Dm7 Dm/G

paint with all— the col-ors of the wind? Can you paint with all— the col-ors of the

31

C Am7 FMaj7 G C G

wind? Come run the hid-den pine— trails of the for-

34

Am FMaj7 C Em7

— est Come taste the sun sweet ber-ries of the earth Come

37

Am G FMaj7 Em7 Dm G

roll in all— the rich-es all a-round you And for one, ne-ver won-der what they're

40

Am C G Am FMaj7

worth The rain-storm— and the ri-ver are my bro-thers— The

43

CamScanner

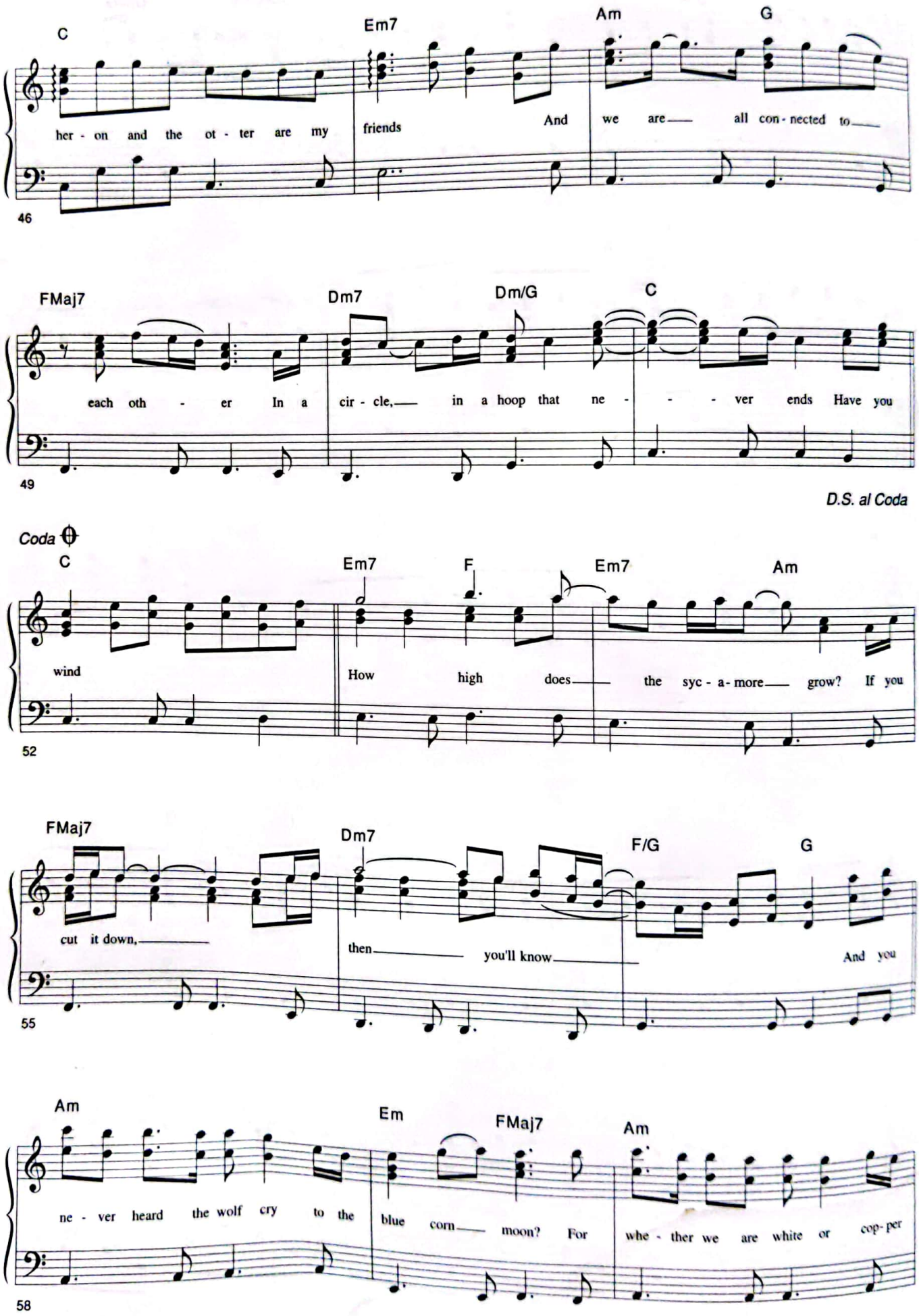
C
Em7
Am
G
her - on and the ot - ter are my friends And we are all con - nected to
46
FMaj7
Dm7
Dm/G
C
each oth - er In a cir - cle, in a hoop that ne - - - ver ends Have you
49
D.S. al Coda
Coda
C
Em7
F
Em7
Am
wind How high does the syc - a - more grow? If you
52
FMaj7
Dm7
F/G
G
cut it down, then you'll know And you
55
Am
Em
FMaj7
Am
ne - ver heard the wolf cry to the blue corn moon? For whe - ther we are white or cop - per
58

CamScanner

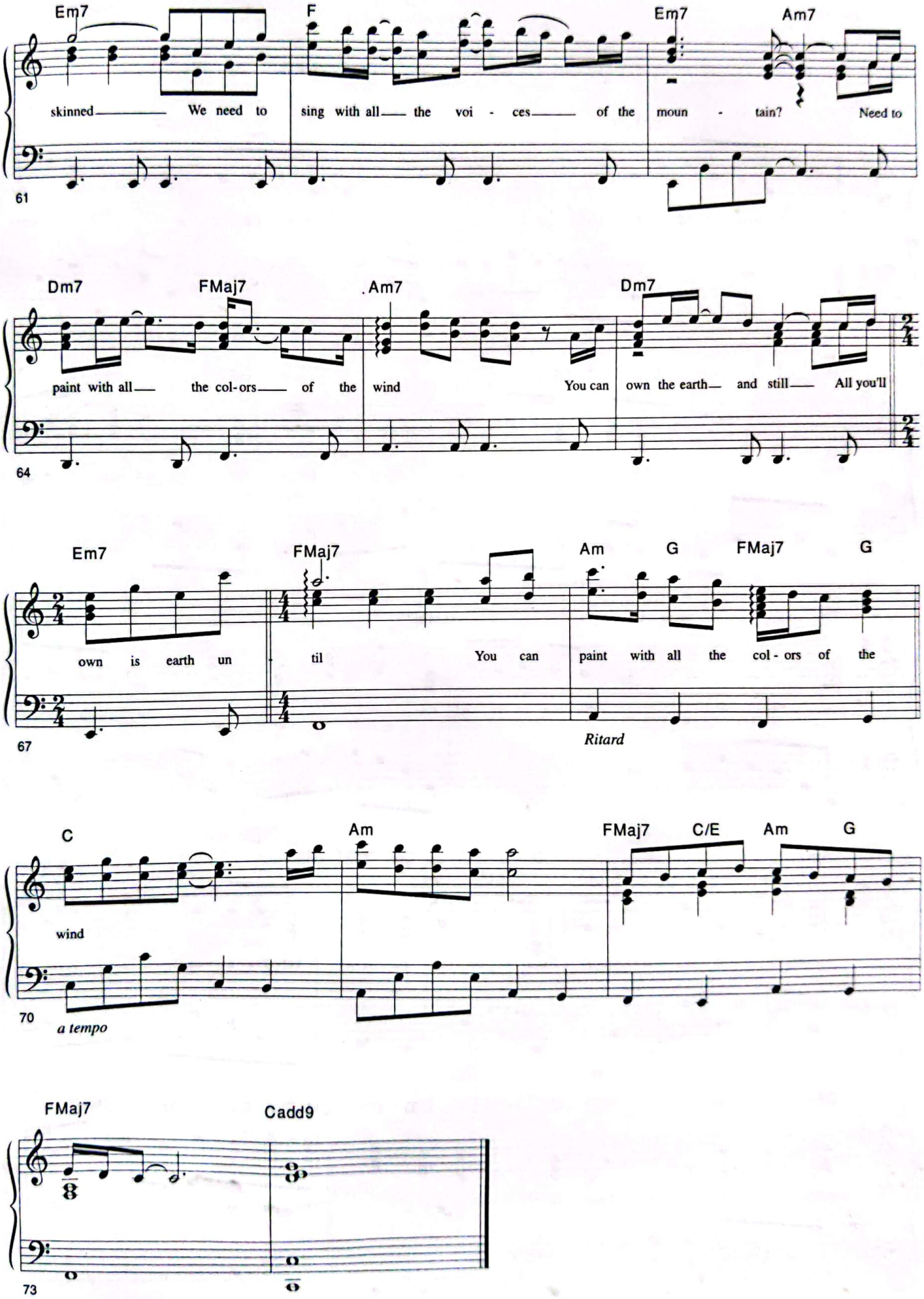
Em7
F
Em7
Am7
skinned We need to sing with all the voi - ces of the moun - tain? Need to
61
Dm7
FMaj7
Am7
Dm7
paint with all the col-ors of the wind You can own the earth and still All you'll
64
Em7
FMaj7
Am
G
FMaj7
G
own is earth un - til You can paint with all the col - ors of the
67
Ritard
C
Am
FMaj7
C/E
Am
G
wind
70
a tempo
FMaj7
Cadd9
73

LAY DOWN YOUR LOVE

Music & Lyrics By A Goldmark/M Mueller
Recorded By 4 PM
Arranged By Steven Lai
OP: Mood Indigo/BMG Songs
SP: BMG Music Publishing Singapore Pte Ltd/ Warner Music Publishing Pte Ltd

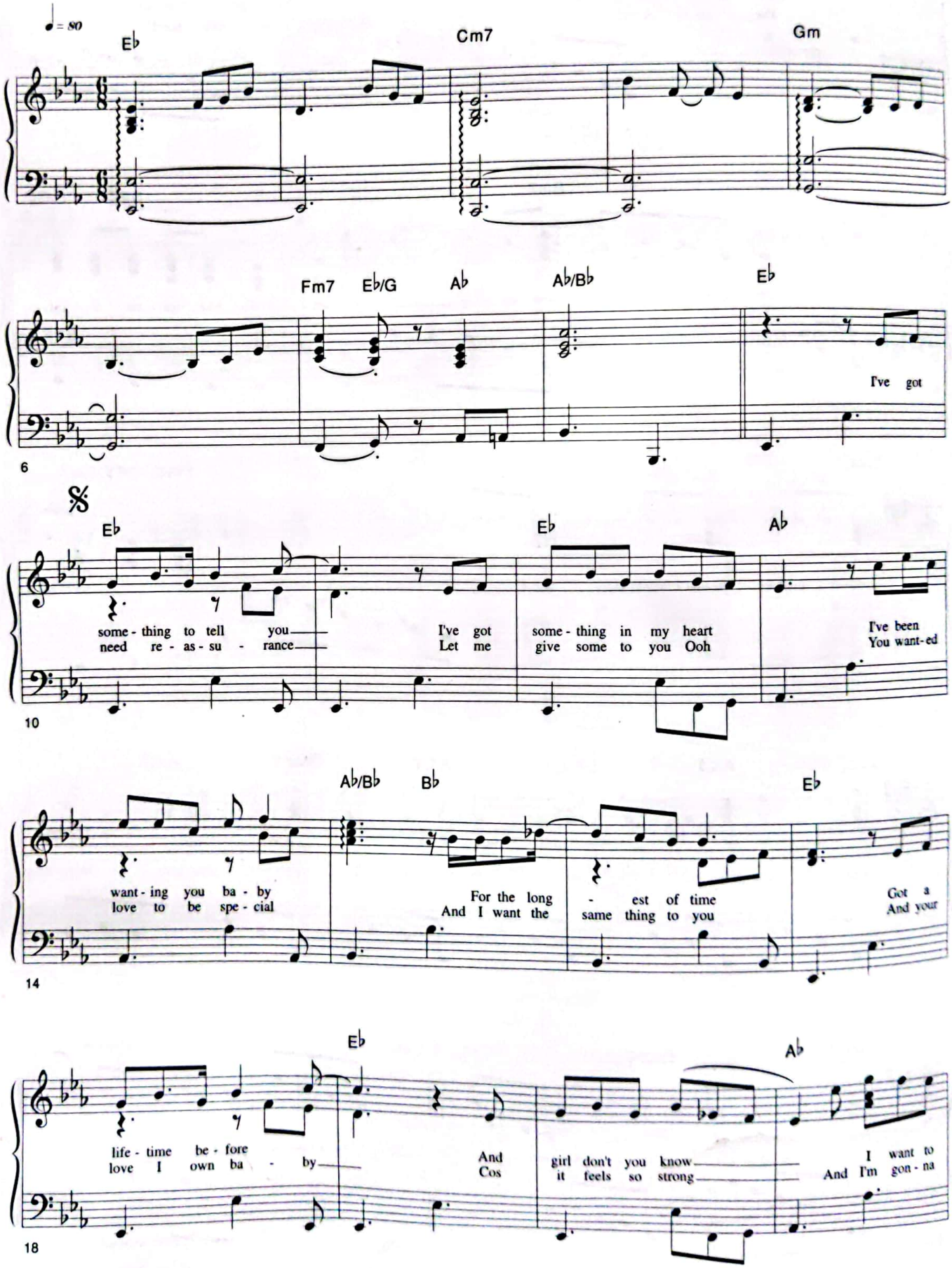

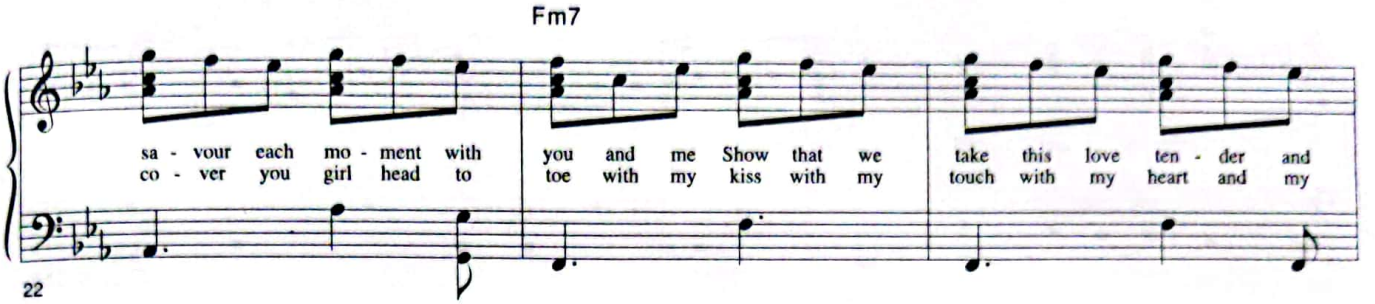
Fm7
sa - vour each mo - ment with you and me Show that we take this love ten - der and
co - ver you girl head to toe with my kiss with my touch with my heart and my
22

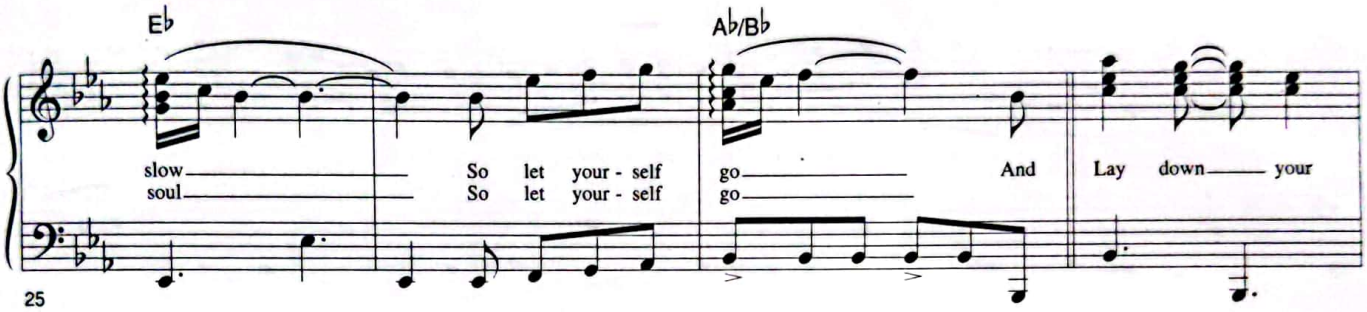
E♭
A♭/B♭
slow So let your - self go And Lay down your
soul So let your - self go
25

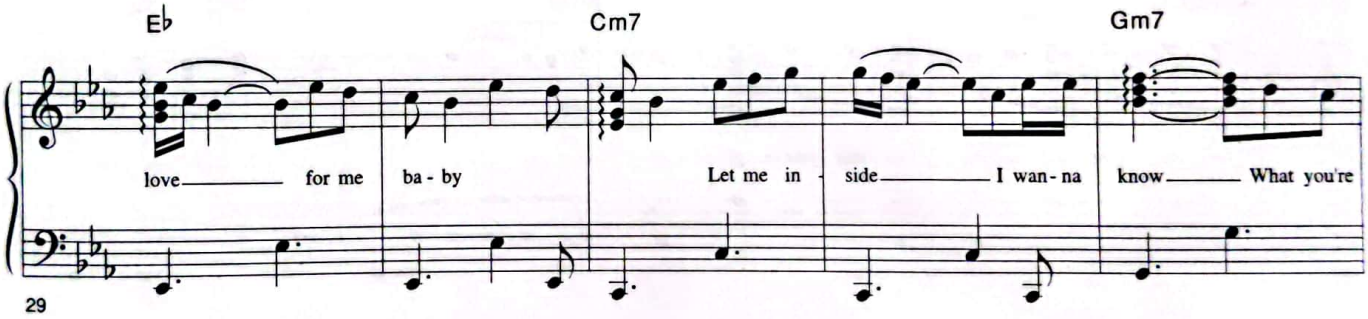
E♭
Cm7
Gm7
love for me ba - by Let me in - side I wan - na know What you're
29

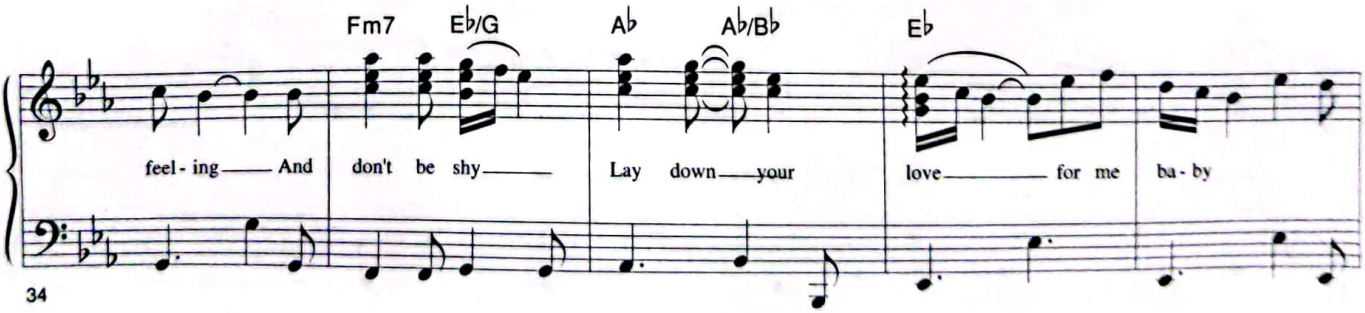
Fm7
E♭/G
A♭
A♭/B♭
E♭
feel - ing And don't be shy Lay down your love for me ba - by
34

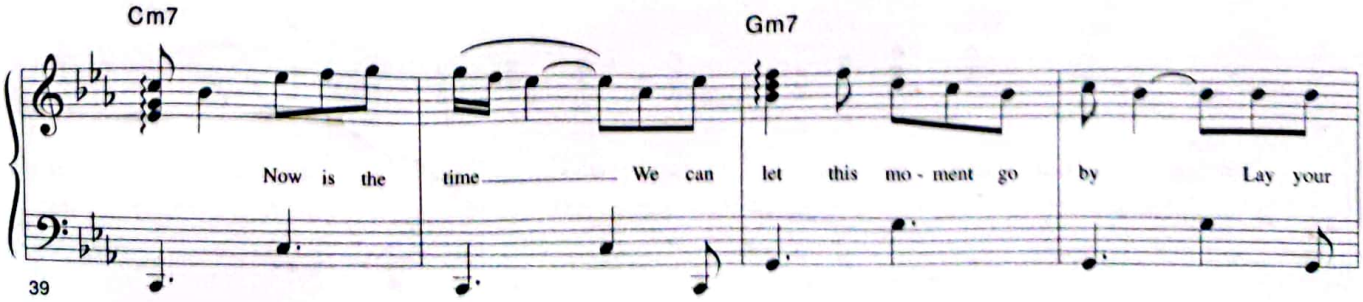
Cm7
Gm7
Now is the time We can let this mo - ment go by Lay your
39

CamScanner

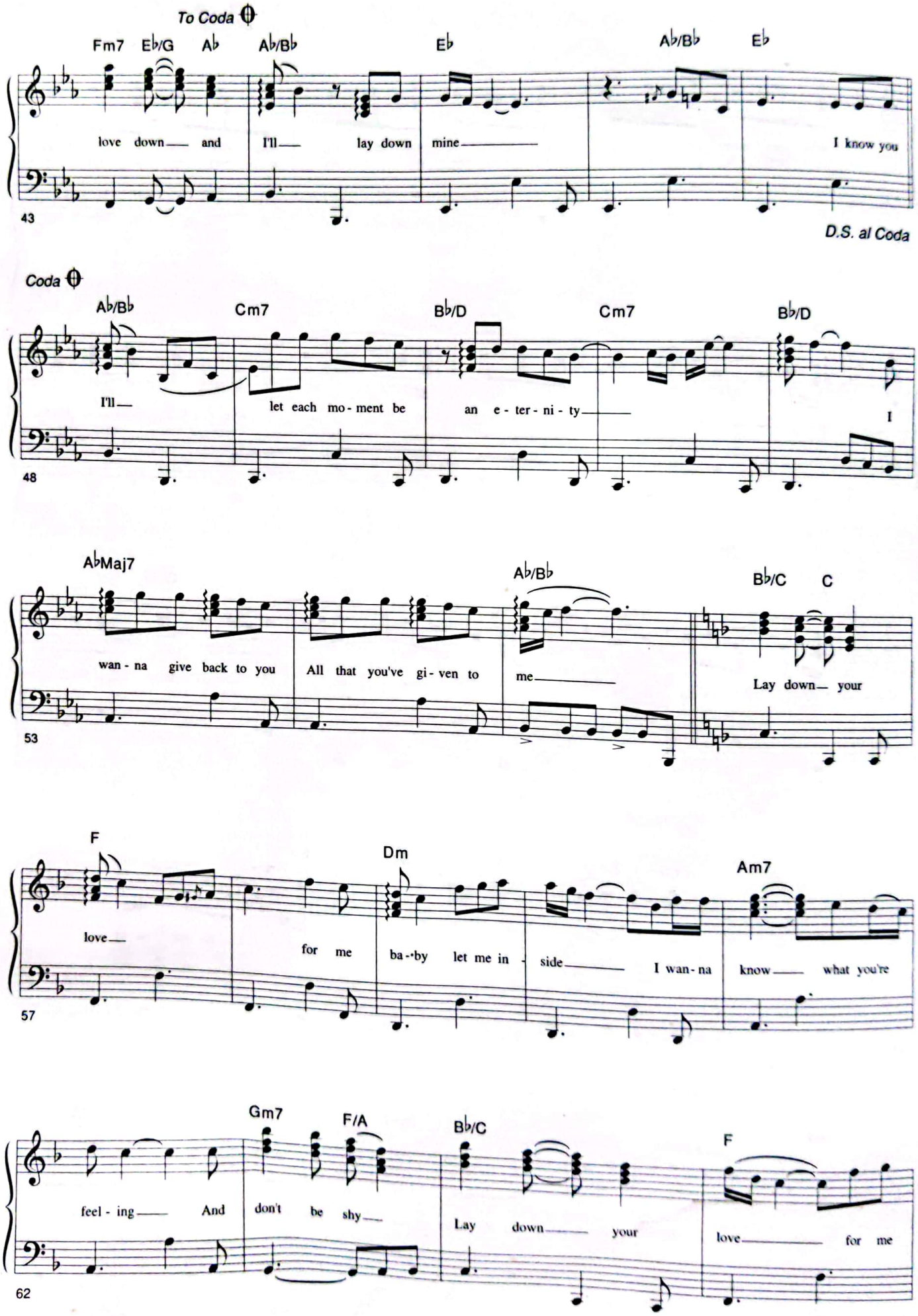
To Coda
Fm7 E♭/G A♭ A♭/B♭ E♭ A♭/B♭ E♭
love down and I'll lay down mine I know you
43
D.S. al Coda
Coda
A♭/B♭ Cm7 B♭/D Cm7 B♭/D
I'll let each mo - ment be an e - ter - ni - ty I
48
A♭Maj7 A♭/B♭ B♭/C C
wan - na give back to you All that you've gi - ven to me Lay down your
53
F Dm Am7
love for me ba - by let me in - side I wan - na know what you're
57
Gm7 F/A B♭/C F
feel - ing And don't be shy Lay down your love for me
62

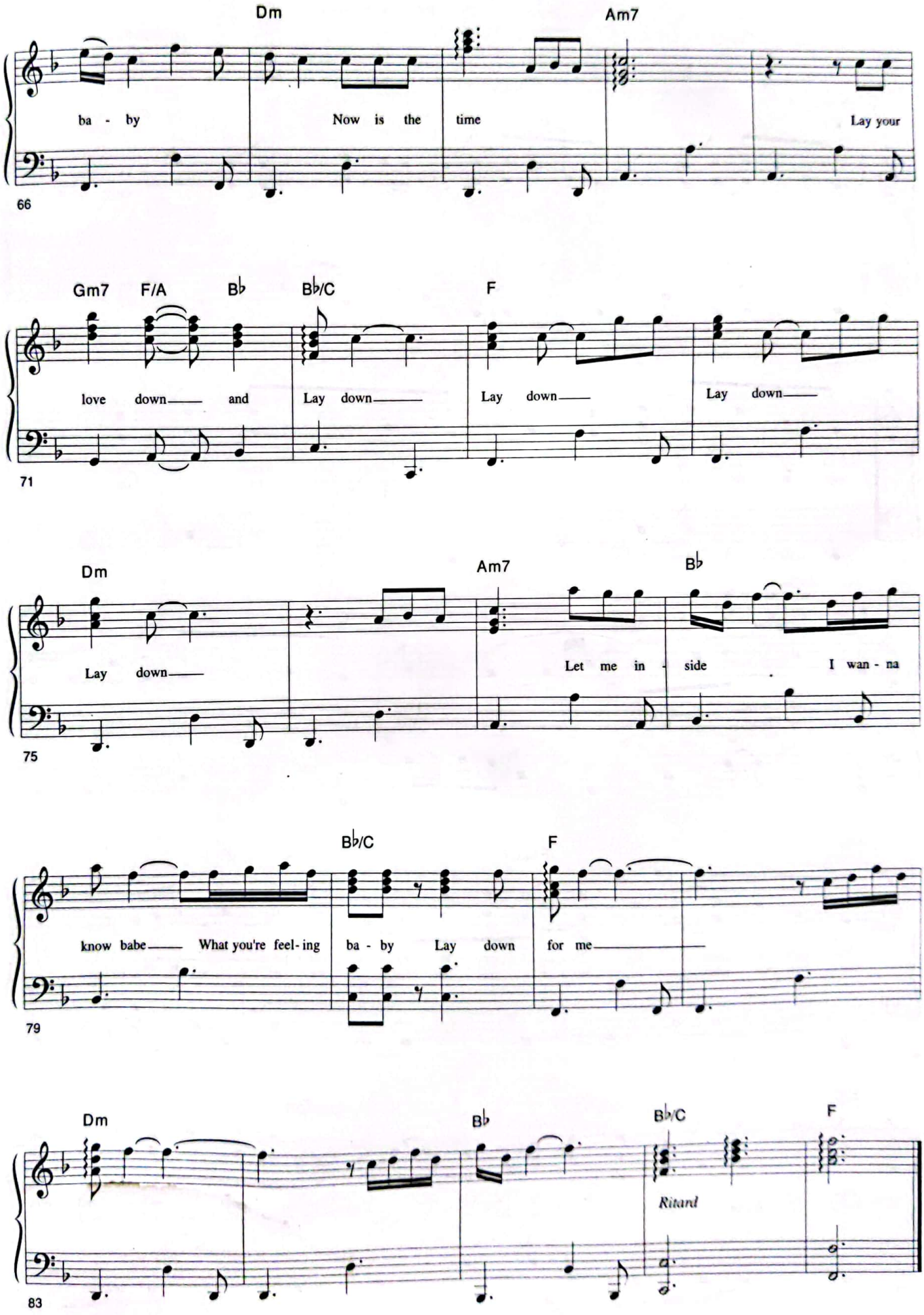
Dm
Am7
ba - by
Now is the time
Lay your
66
Gm7
F/A
B♭
B♭/C
F
love down and
Lay down
Lay down
Lay down
71
Dm
Am7
B♭
Lay down
Let me in - side
I wan - na
75
B♭/C
F
know babe What you're feel - ing
ba - by Lay down
for me
79
Dm
B♭
B♭/C
F
Ritard
83

NOTHING CAN STOP US NOW

Music & Lyrics By R Price/H Field/P Gleeson
Recorded By Rick Price
Arranged By Fabian Lim
OP: EMI Music Pub Pty Ltd %/Sony Music Publishing (Pte) Ltd
SP: EMI Music Publishing Singapore (A Division OF Thorn EMI Pte Ltd)

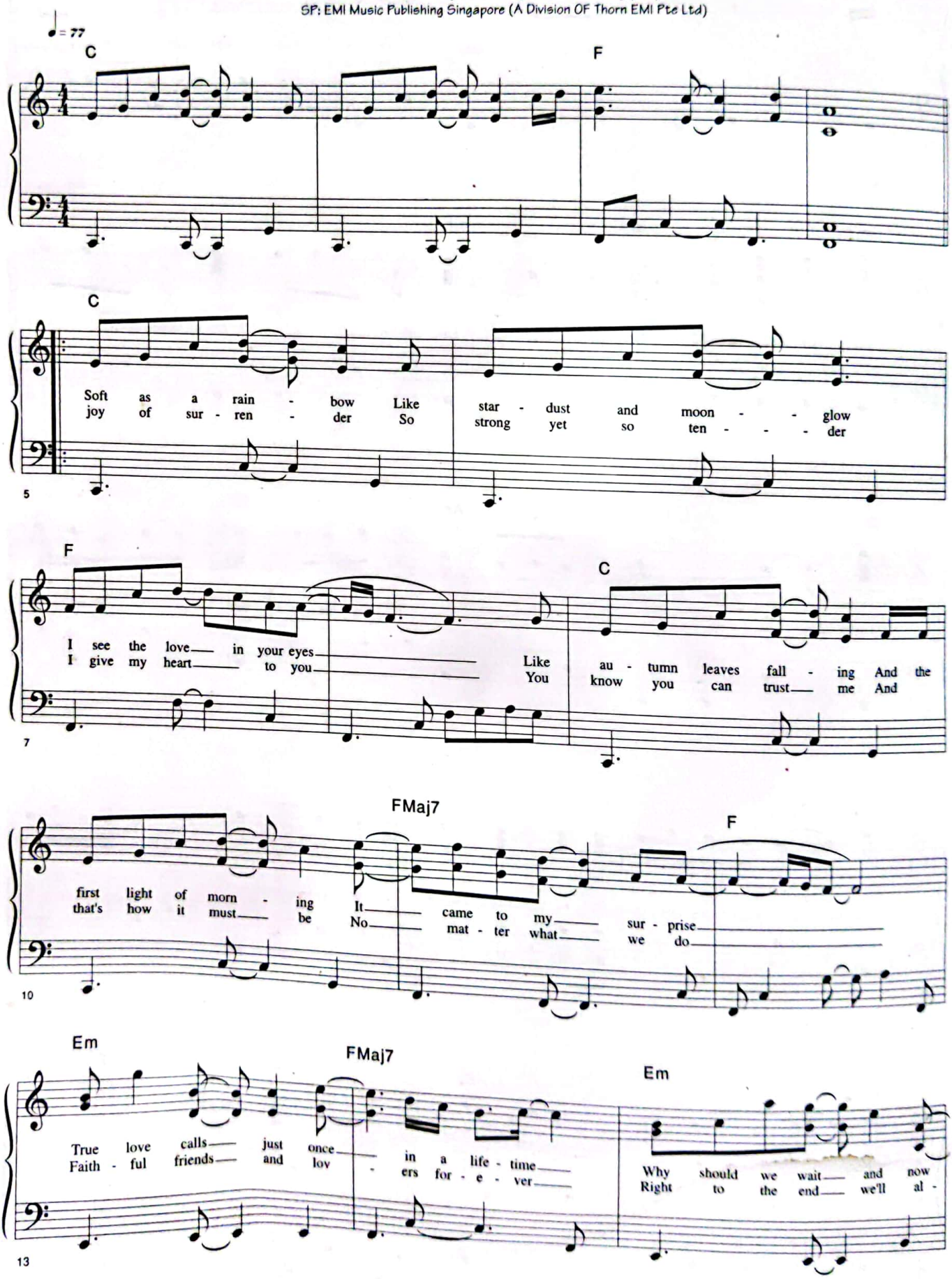

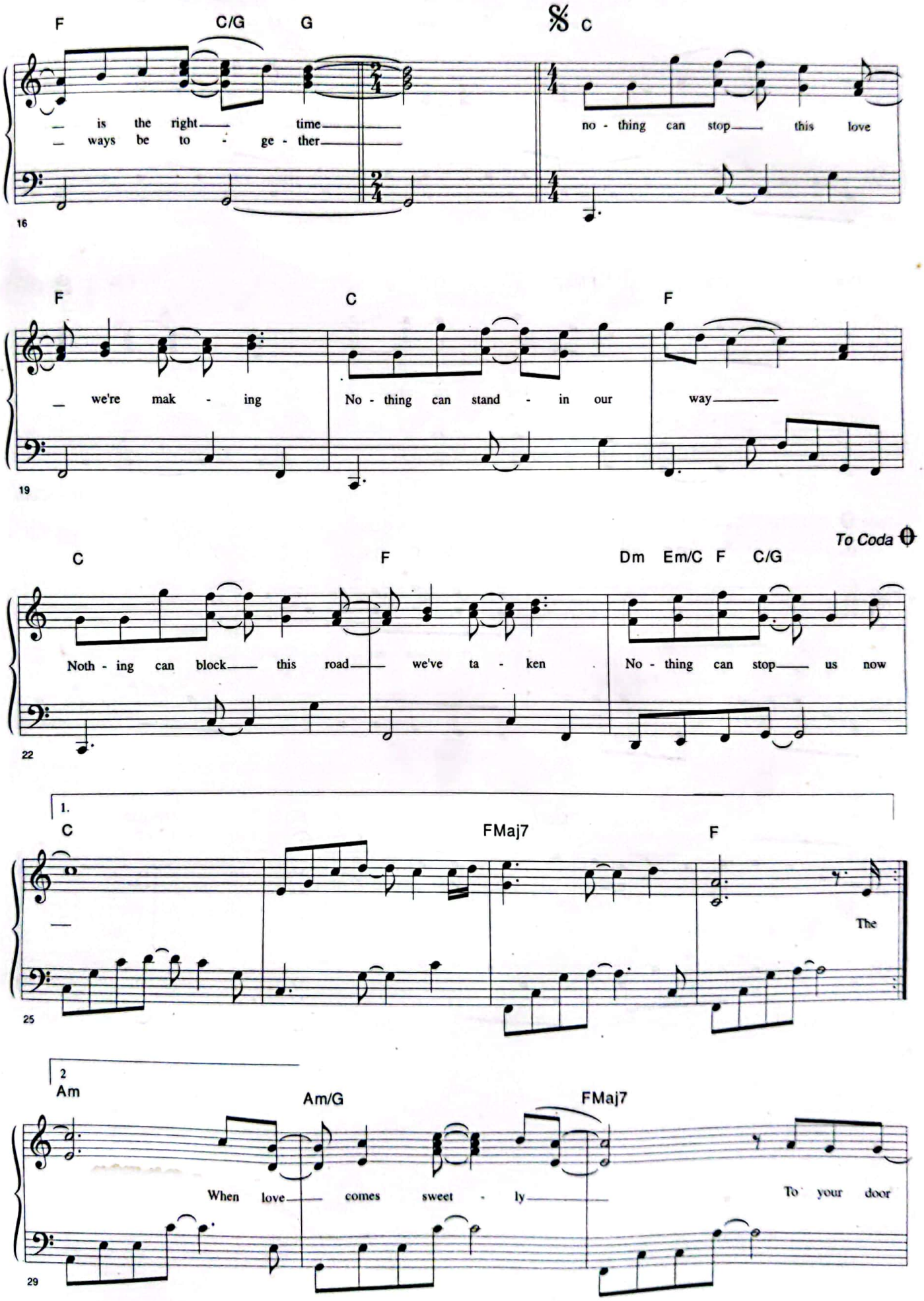
F C/G G
is the right time
ways be to ge - ther
C
no - thing can stop this love
16
F C F
we're mak - ing
No - thing can stand - in our way
19
To Coda
C F Dm Em/C F C/G
Noth - ing can block this road we've ta - ken
No - thing can stop us now
22
1.
C FMaj7 F
The
25
2
Am Am/G FMaj7
When love comes sweet - ly
To your door
29

CamScanner

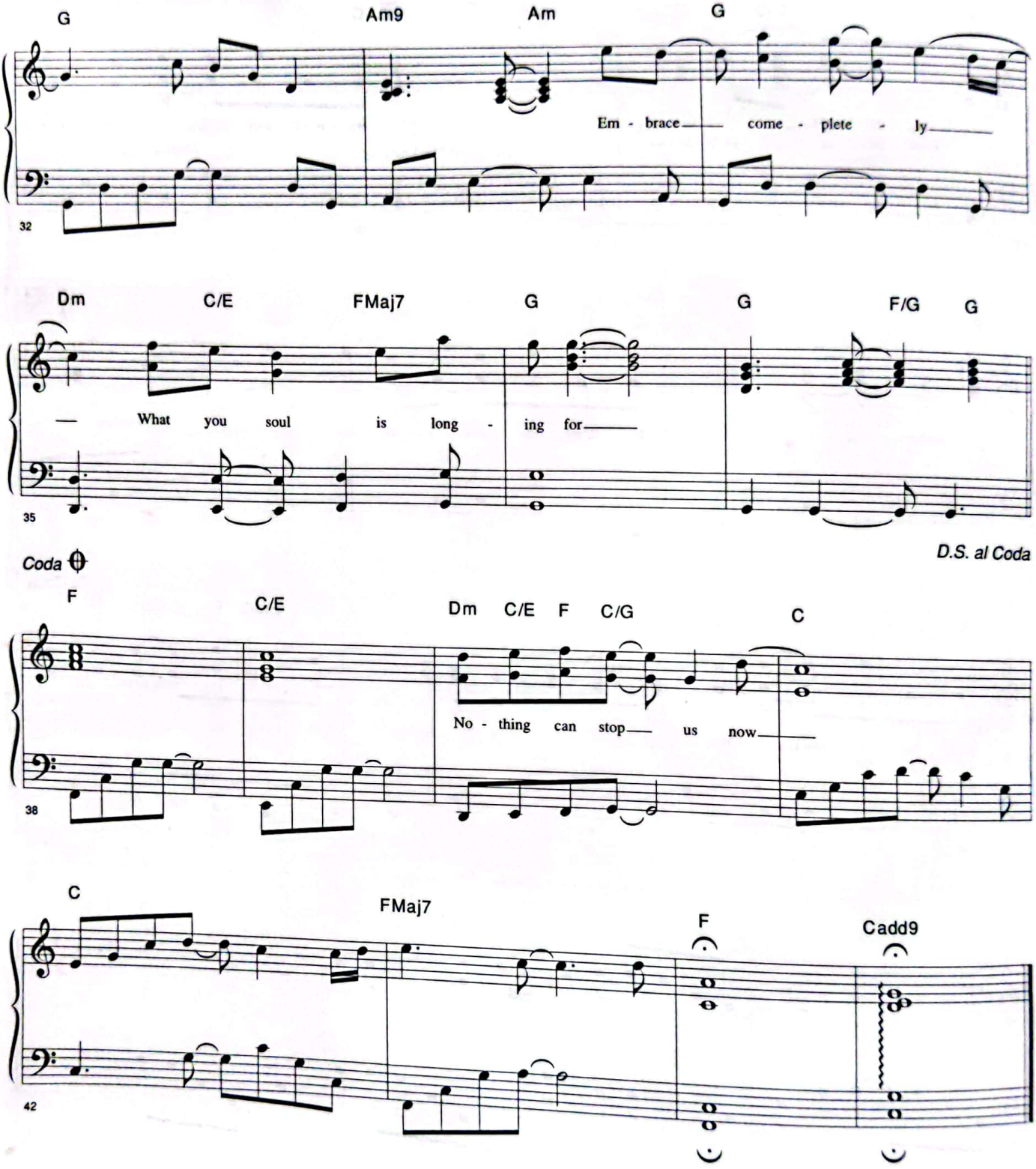
G
Am9
Am
G
Em - brace come - plete - ly
32
Dm
C/E
FMaj7
G
G
F/G
G
What you soul is long - ing for
35
Coda
D.S. al Coda
F
C/E
Dm
C/E
F
C/G
C
No - thing can stop us now
38
C
FMaj7
F
Cadd9
42

I CAN LOVE YOU LIKE THAT

Music & Lyrics By MB Derry/S Diamond/J Kimball
Recorded By All One
Arranged By Steven Lai
OP: Full Keel Music Co Admin By Istana Music Pub (S) Pte Ltd/Atlantic Music Corporation
SP:BMG Music Publishing Singapore Pte Ltd

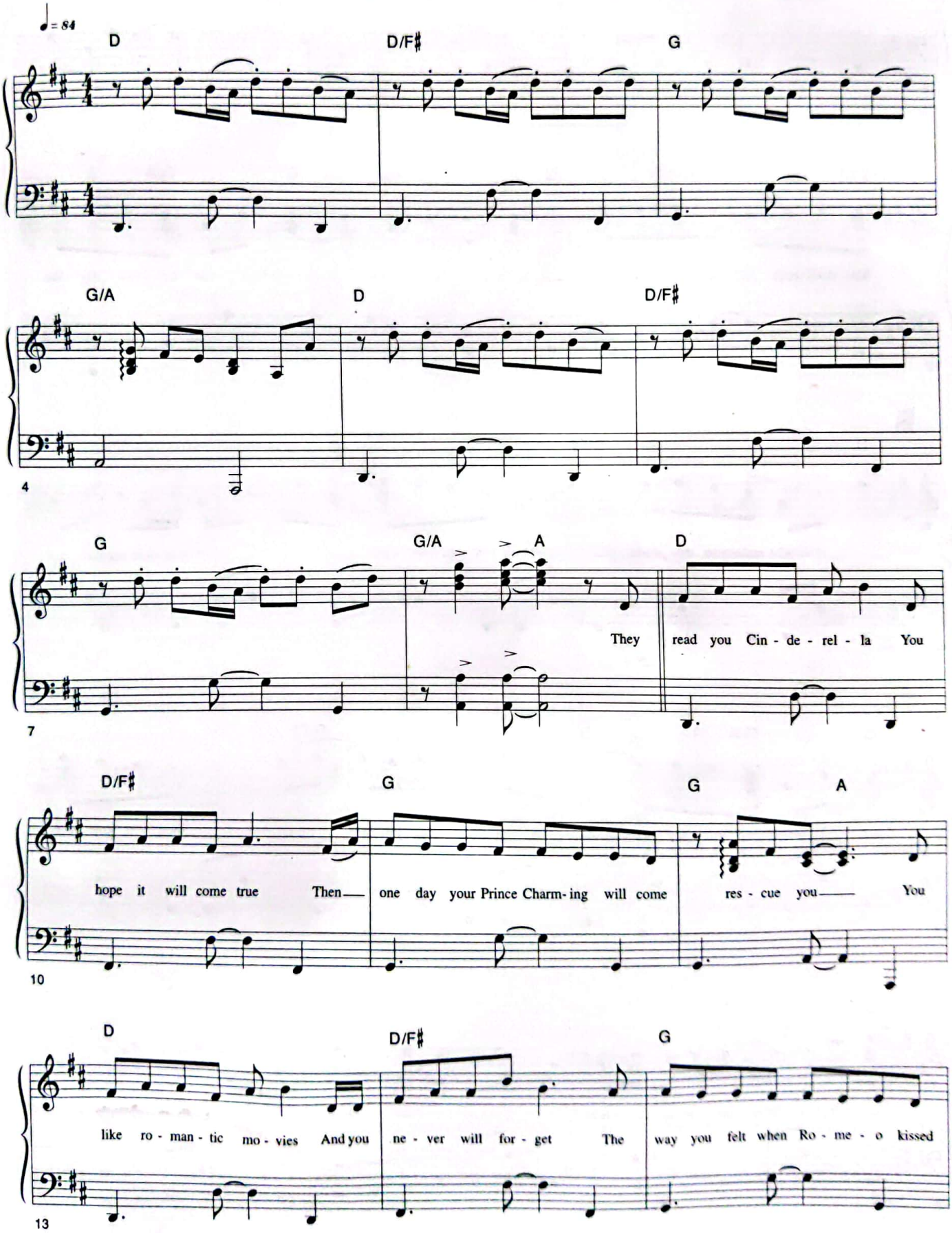

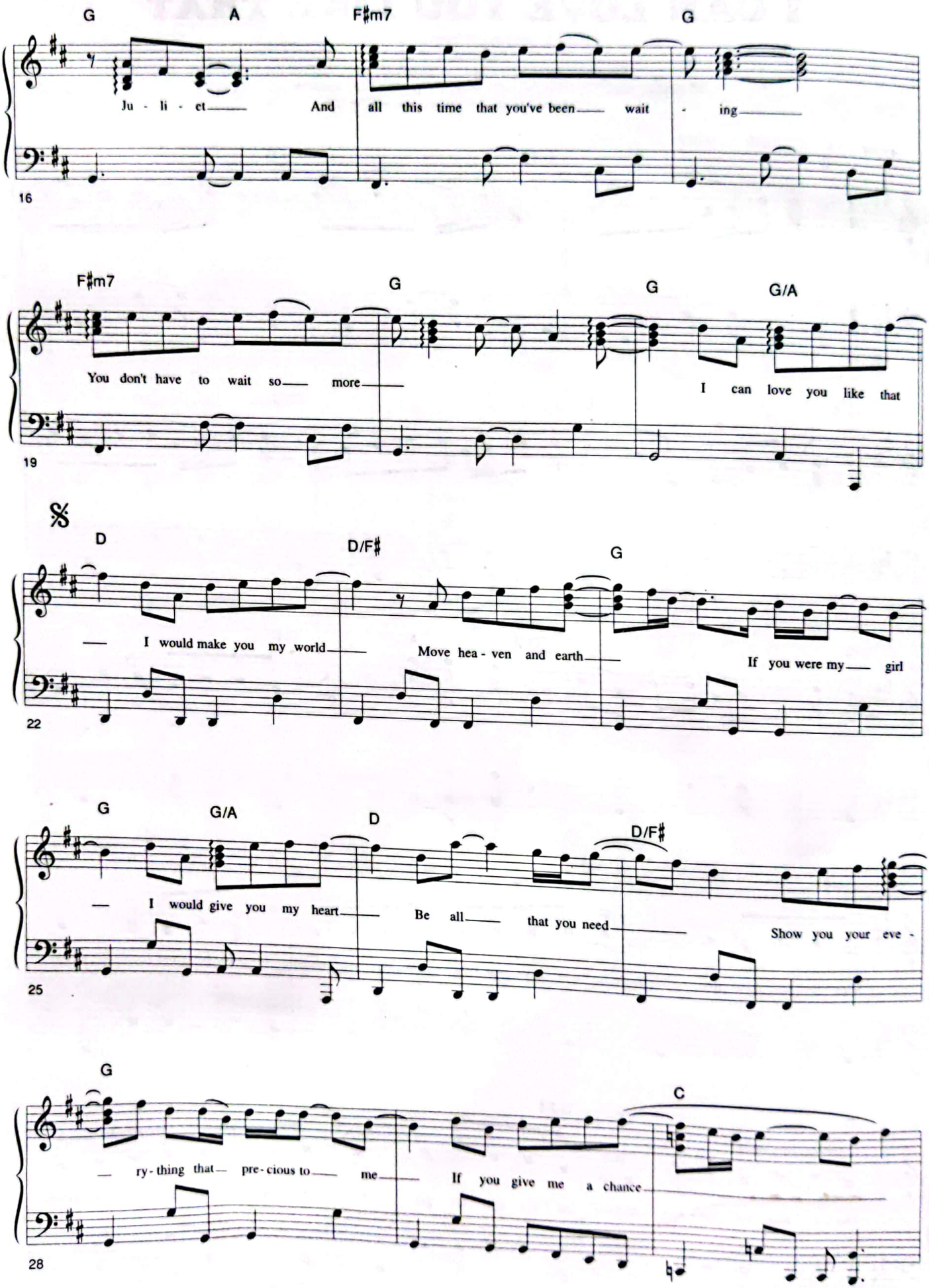
G A F♯m7 G
Ju - li - et And all this time that you've been wait - ing
16
F♯m7 G G G/A
You don't have to wait so more I can love you like that
19
𝄋
D D/F♯ G
I would make you my world Move hea - ven and earth If you were my girl
22
G G/A D D/F♯
I would give you my heart Be all that you need Show you your eve -
25
G C
ry - thing that pre - cious to me If you give me a chance
28

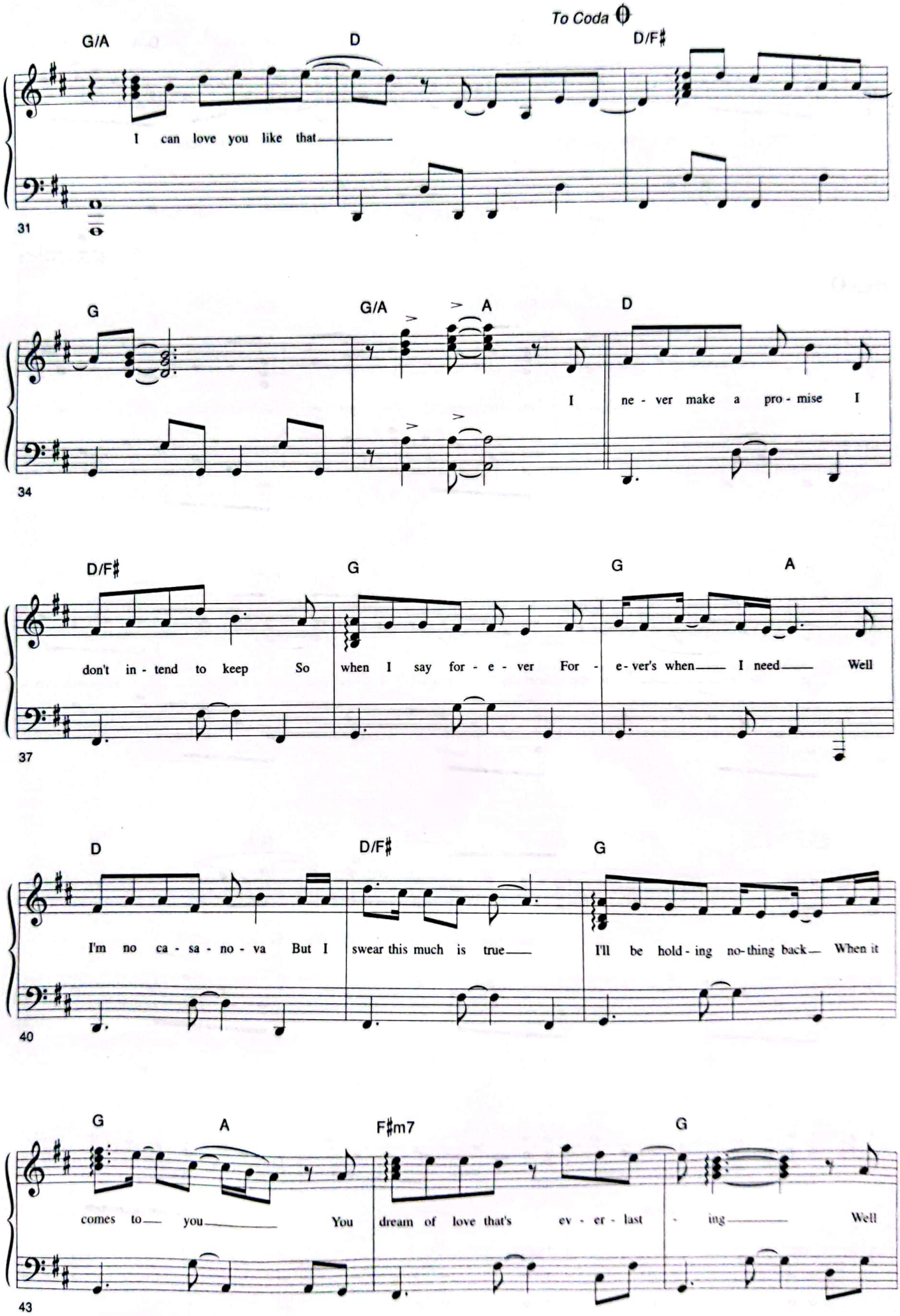
To Coda
G/A
D
D/F♯
I can love you like that
31
G
G/A
A
D
I ne - ver make a pro - mise I
34
D/F♯
G
G
A
don't in - tend to keep So when I say for - e - ver For - e - ver's when I need Well
37
D
D/F♯
G
I'm no ca - sa - no - va But I swear this much is true I'll be hold - ing no - thing back When it
40
G
A
F♯m7
G
comes to you You dream of love that's ev - er - last - ing Well
43

CamScanner

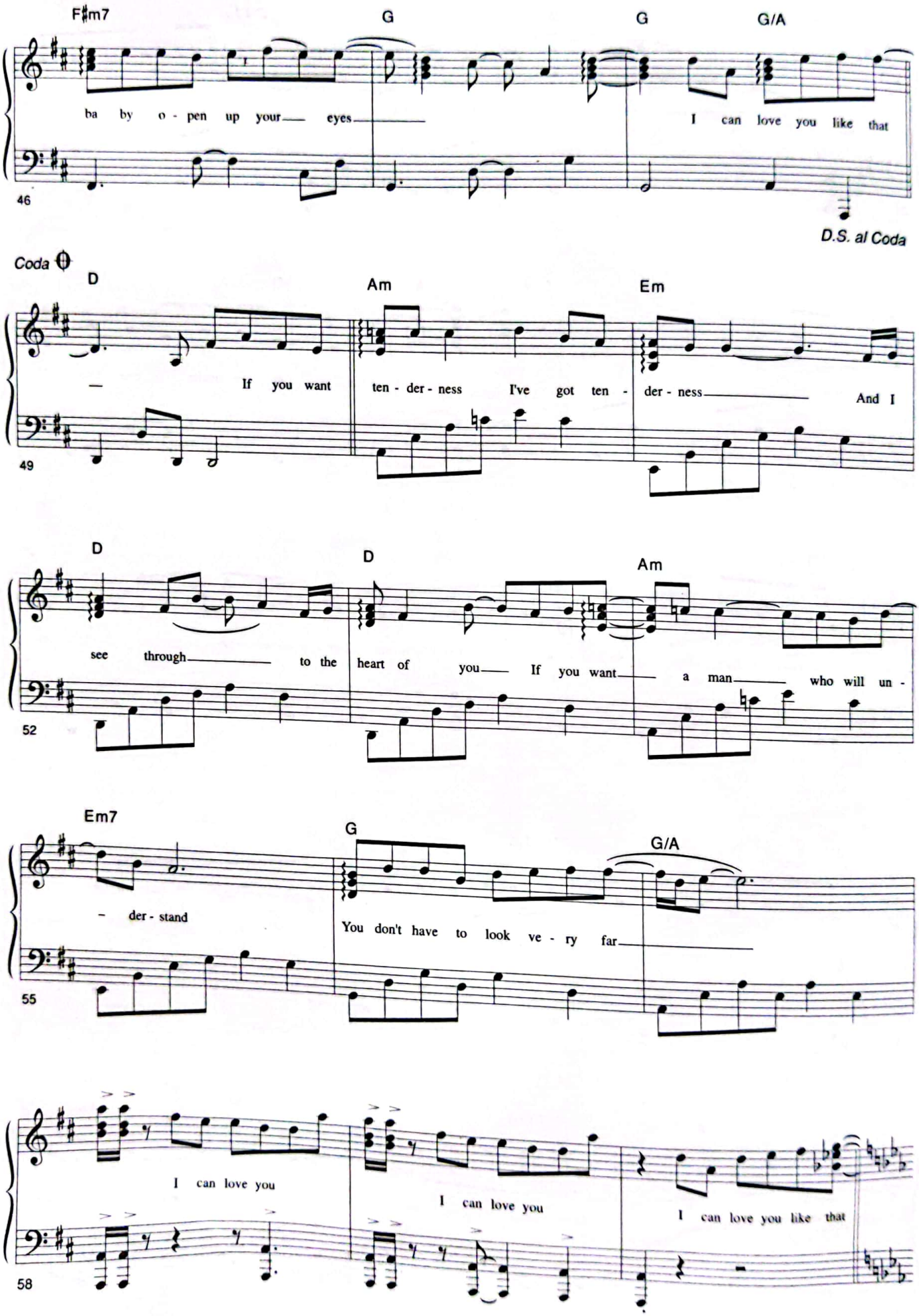
F♯m7
G
G
G/A
ba by o - pen up your eyes
I can love you like that
46
D.S. al Coda
Coda
D
Am
Em
If you want
ten - der - ness
I've got ten - der - ness
And I
49
D
D
Am
see through to the
heart of you
If you want a man
who will un -
52
Em7
G
G/A
der - stand
You don't have to look ve - ry far
55
I can love you
I can love you
I can love you like that
58

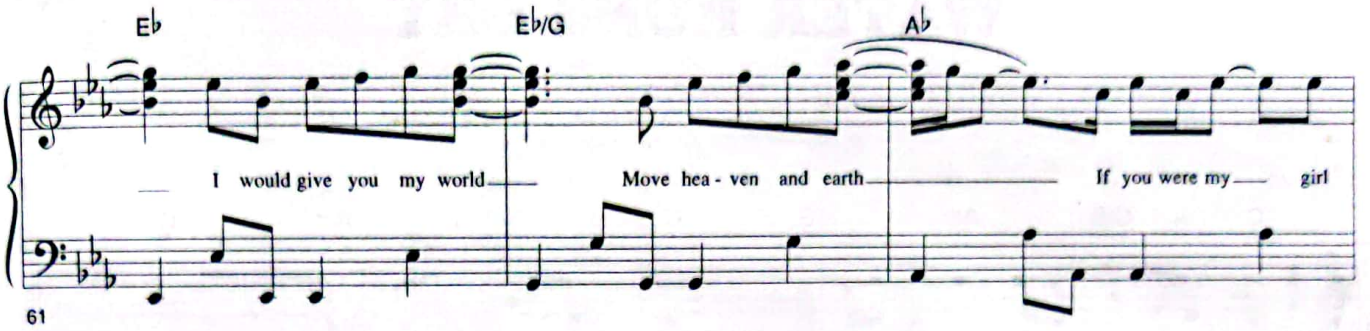
E♭
E♭/G
A♭
I would give you my world
Move hea - ven and earth
If you were my girl
61

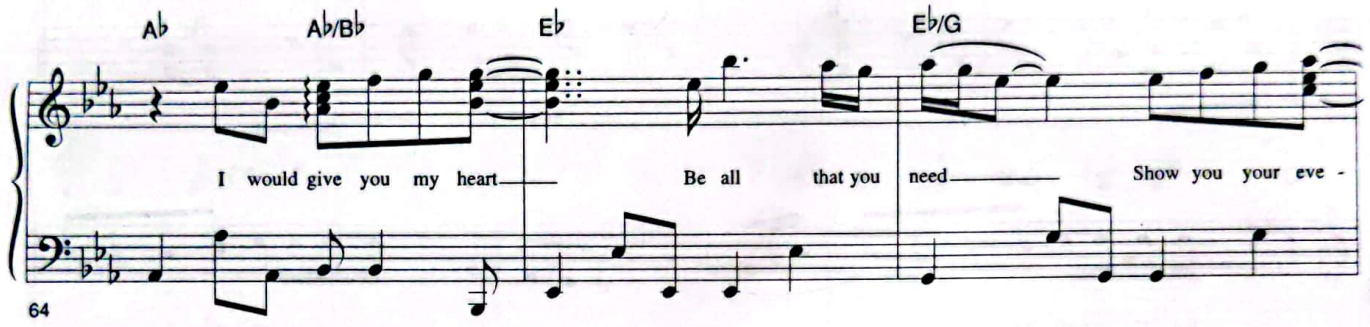
A♭
A♭/B♭
E♭
E♭/G
I would give you my heart
Be all that you need
Show you your eve -
64

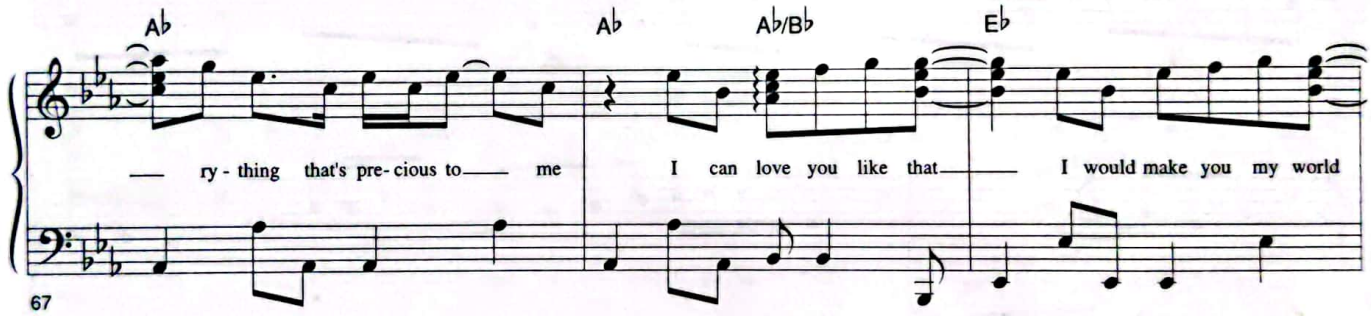
A♭
A♭
A♭/B♭
E♭
ry - thing that's pre- cious to me
I can love you like that
I would make you my world
67

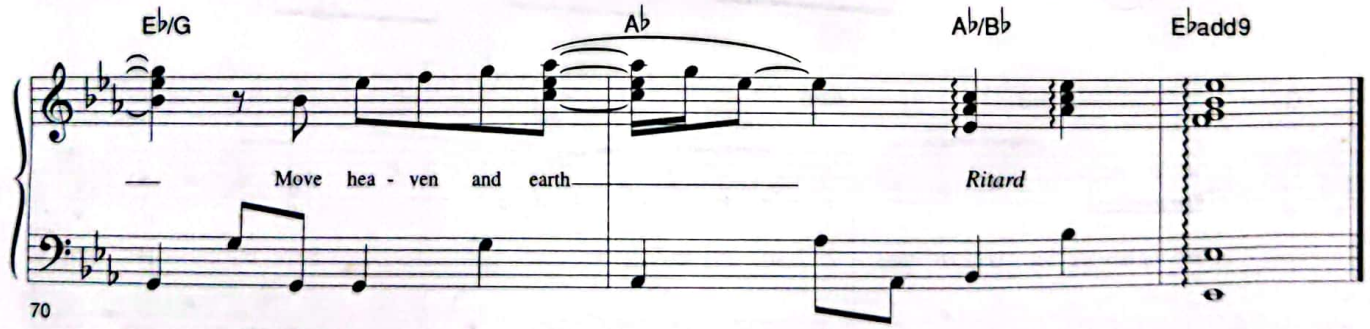
E♭/G
A♭
A♭/B♭
E♭add9
Move hea - ven and earth
Ritard
70

NEVER FIND SOMEONE LIKE YOU

Music & Lyrics By M Sharron/D Semello
Recorded By Keith Martin
Arranged By Yew Jing Fang
© Copyright By Warner Music Singapore Pte Ltd

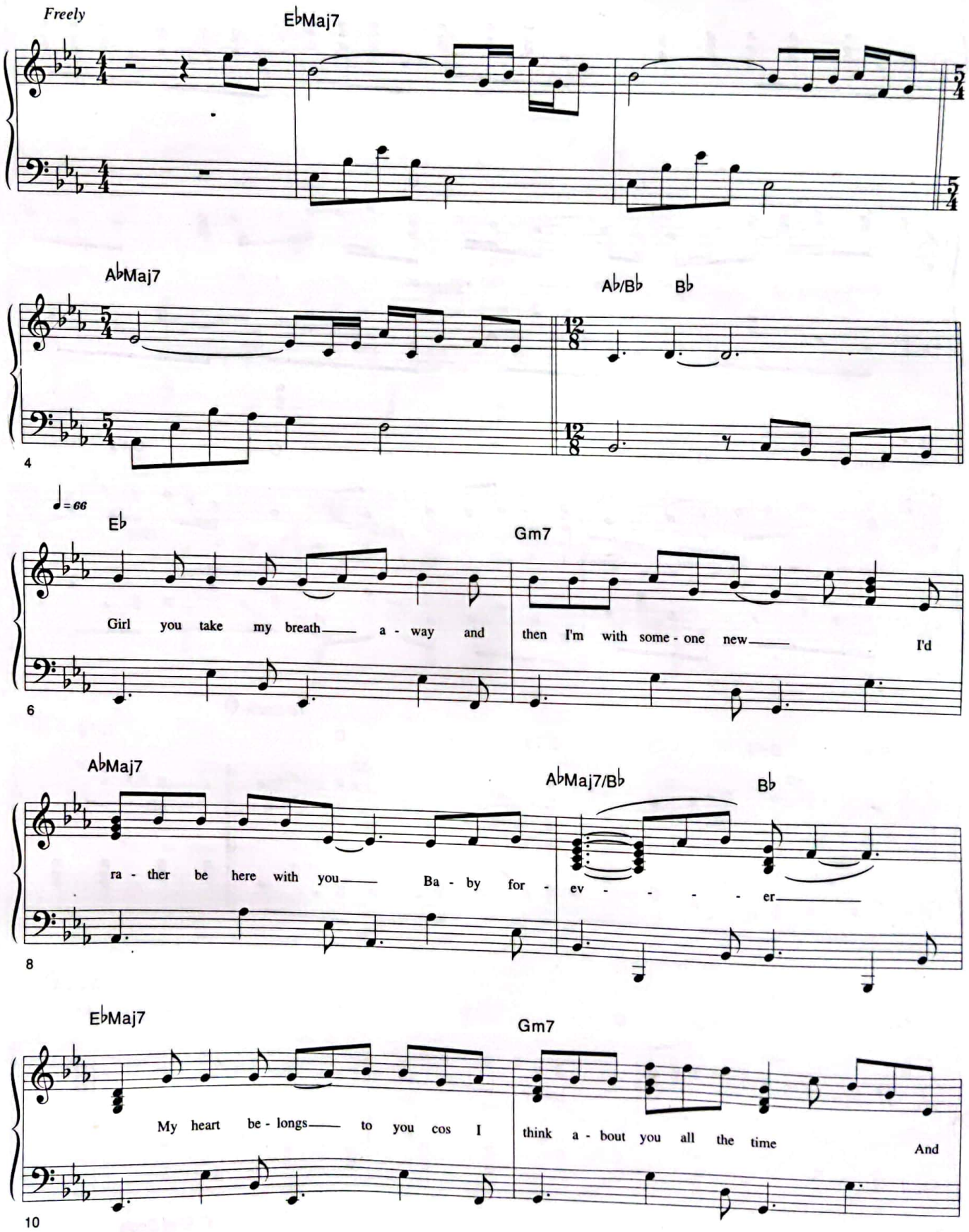

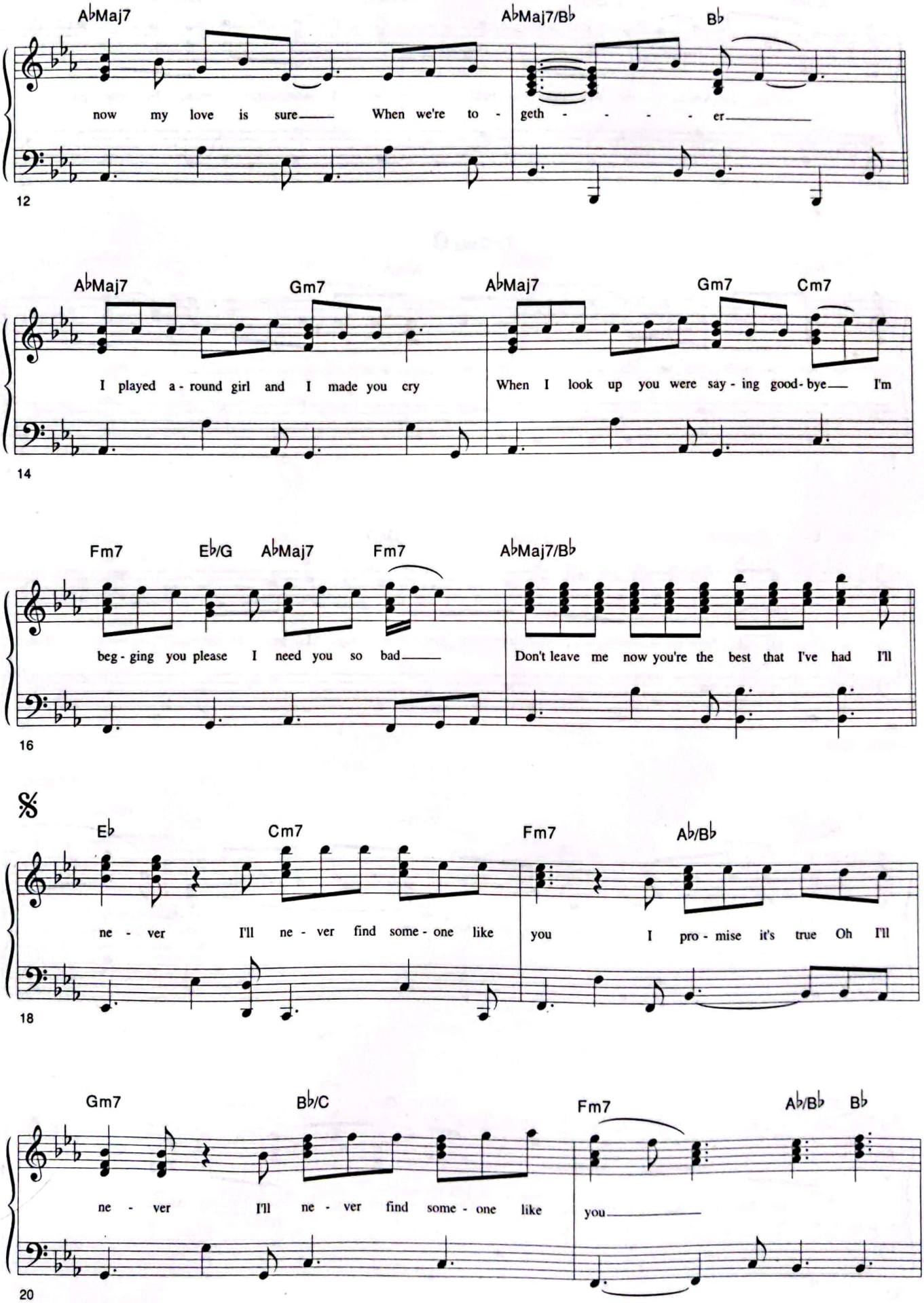
A♭Maj7
A♭Maj7/B♭
B♭
now my love is sure When we're to - geth - - - - er
12
A♭Maj7
Gm7
A♭Maj7
Gm7
Cm7
I played a - round girl and I made you cry
When I look up you were say - ing good - bye I'm
14
Fm7
E♭/G
A♭Maj7
Fm7
A♭Maj7/B♭
beg - ging you please I need you so bad
Don't leave me now you're the best that I've had I'll
16
𝄋
E♭
Cm7
Fm7
A♭/B♭
ne - ver I'll ne - ver find some - one like
you I pro - mise it's true Oh I'll
18
Gm7
B♭/C
Fm7
A♭/B♭
B♭
ne - ver I'll ne - ver find some - one like
you
20

CamScanner

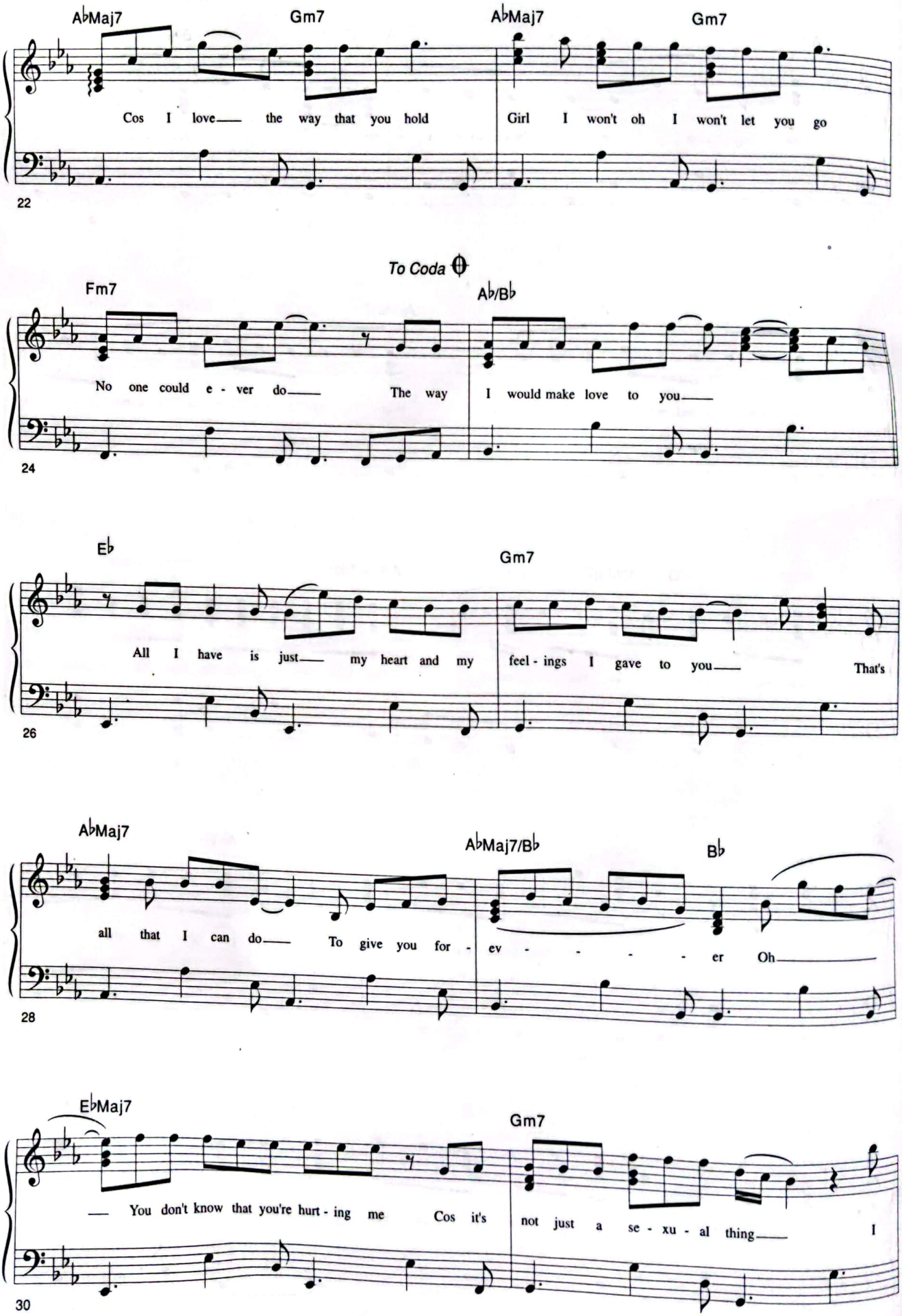
A♭Maj7
Gm7
A♭Maj7
Gm7
Cos I love the way that you hold
Girl I won't oh I won't let you go
22
To Coda
Fm7
A♭/B♭
No one could e - ver do The way
I would make love to you
24
E♭
Gm7
All I have is just my heart and my
feel - ings I gave to you That's
26
A♭Maj7
A♭Maj7/B♭
B♭
all that I can do To give you for - ev - - - - er Oh
28
E♭Maj7
Gm7
You don't know that you're hurt - ing me Cos it's
not just a se - xu - al thing I
30

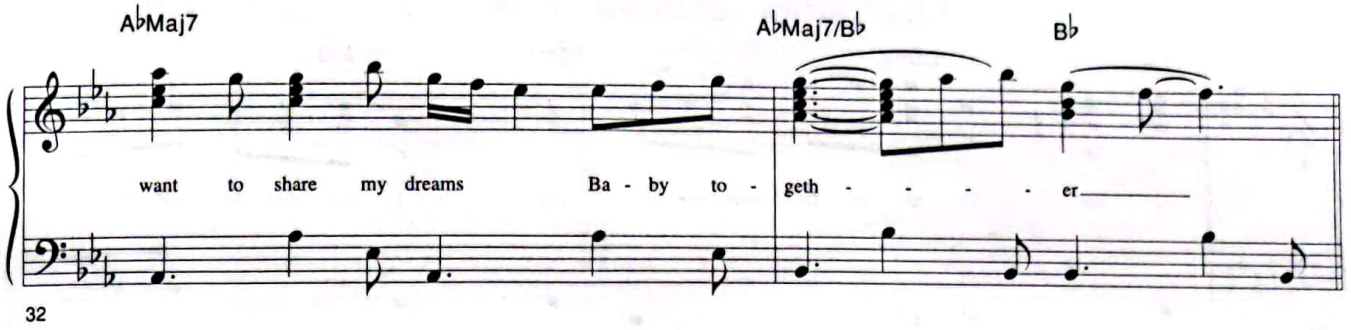

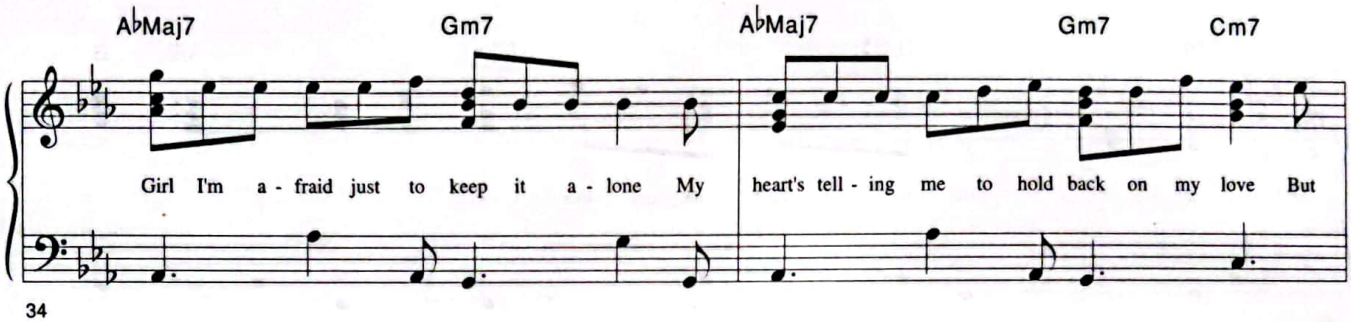

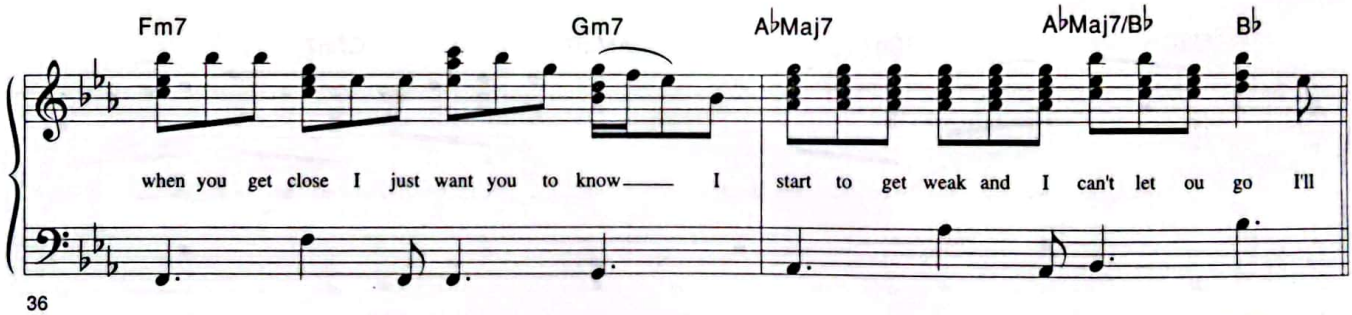

D.S. al Coda

Coda 𝄋

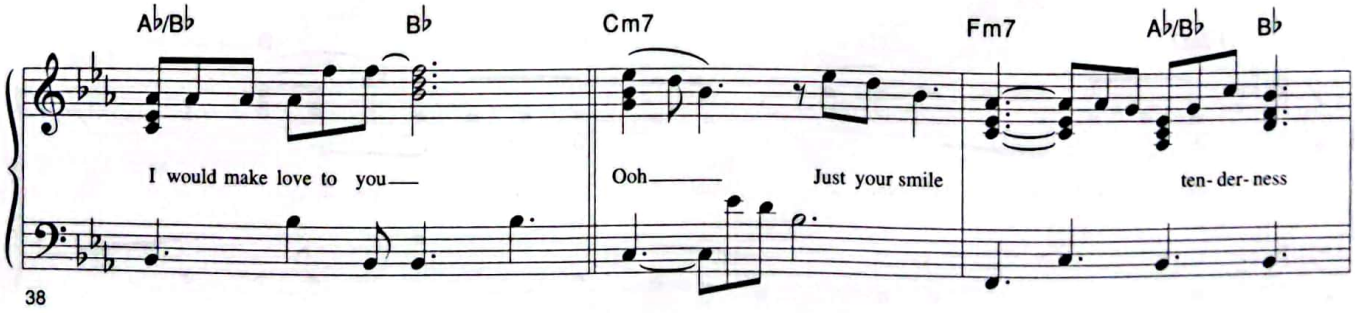

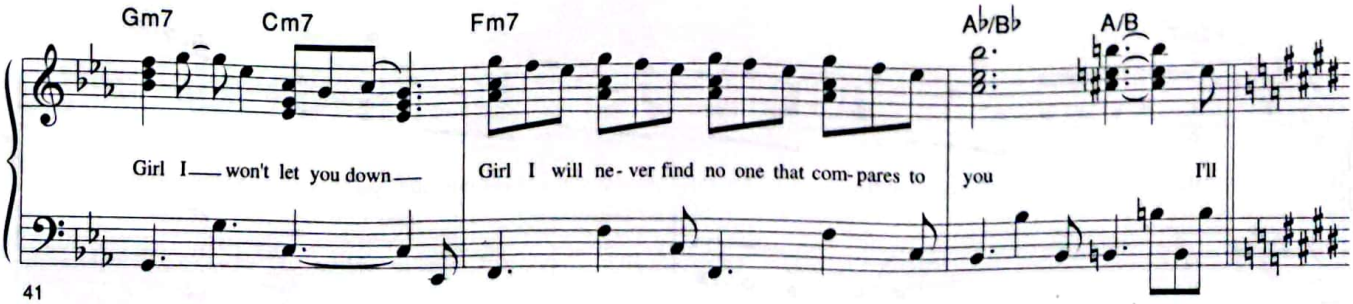

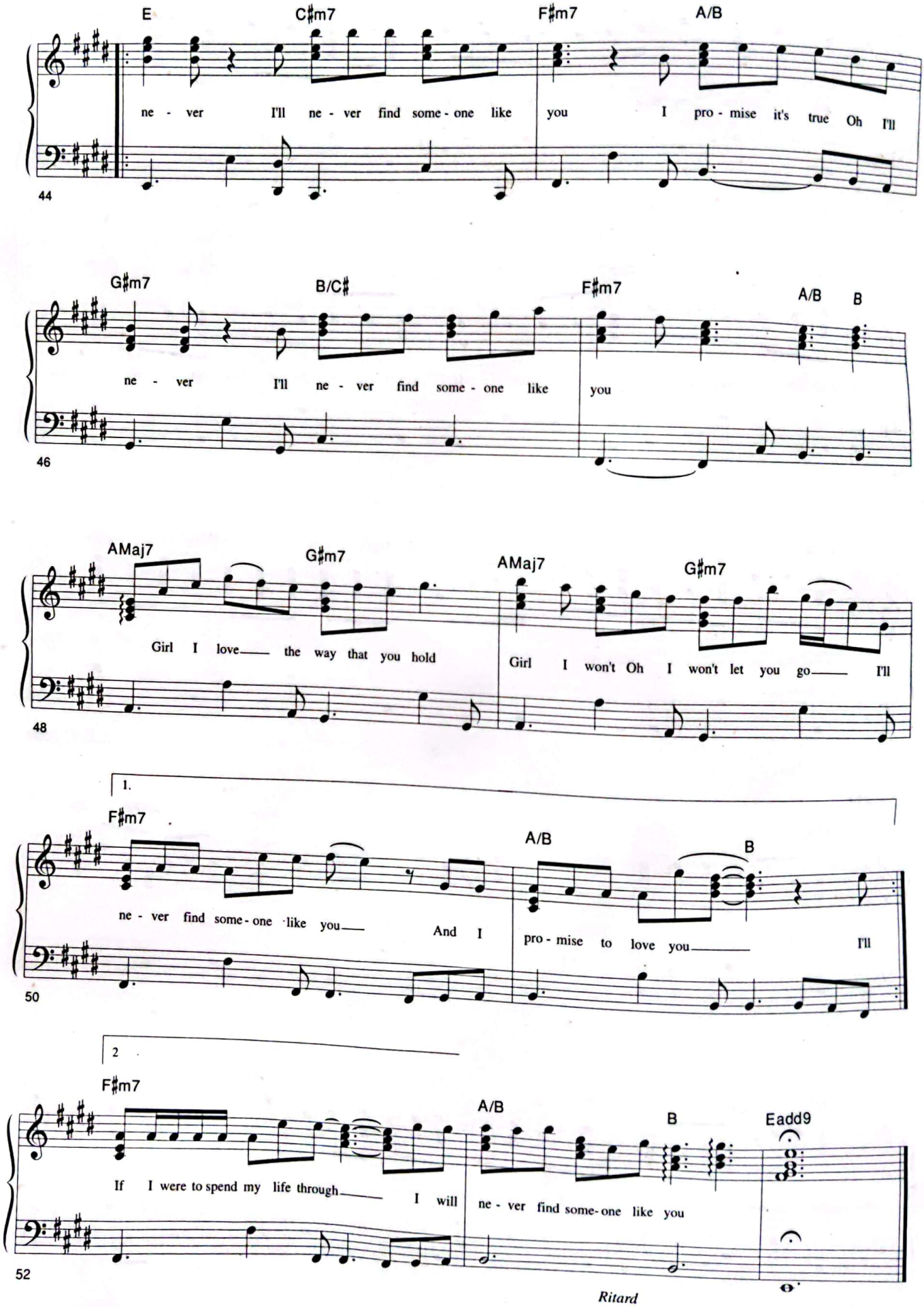
E
C♯m7
F♯m7
A/B
ne - ver I'll ne - ver find some - one like you I pro - mise it's true Oh I'll
44
G♯m7
B/C♯
F♯m7
A/B
B
ne - ver I'll ne - ver find some - one like you
46
AMaj7
G♯m7
AMaj7
G♯m7
Girl I love the way that you hold
Girl I won't Oh I won't let you go I'll
48
1.
F♯m7
A/B
B
ne - ver find some - one like you And I pro - mise to love you I'll
50
2
F♯m7
A/B
B
Eadd9
If I were to spend my life through I will ne - ver find some - one like you
52
Ritard

ONLY ONE ROAD

Music & Lyrics By P Zizzo
Recorded By Celine Dion
Arranged By Yew Jing Fang
© Copyright Control

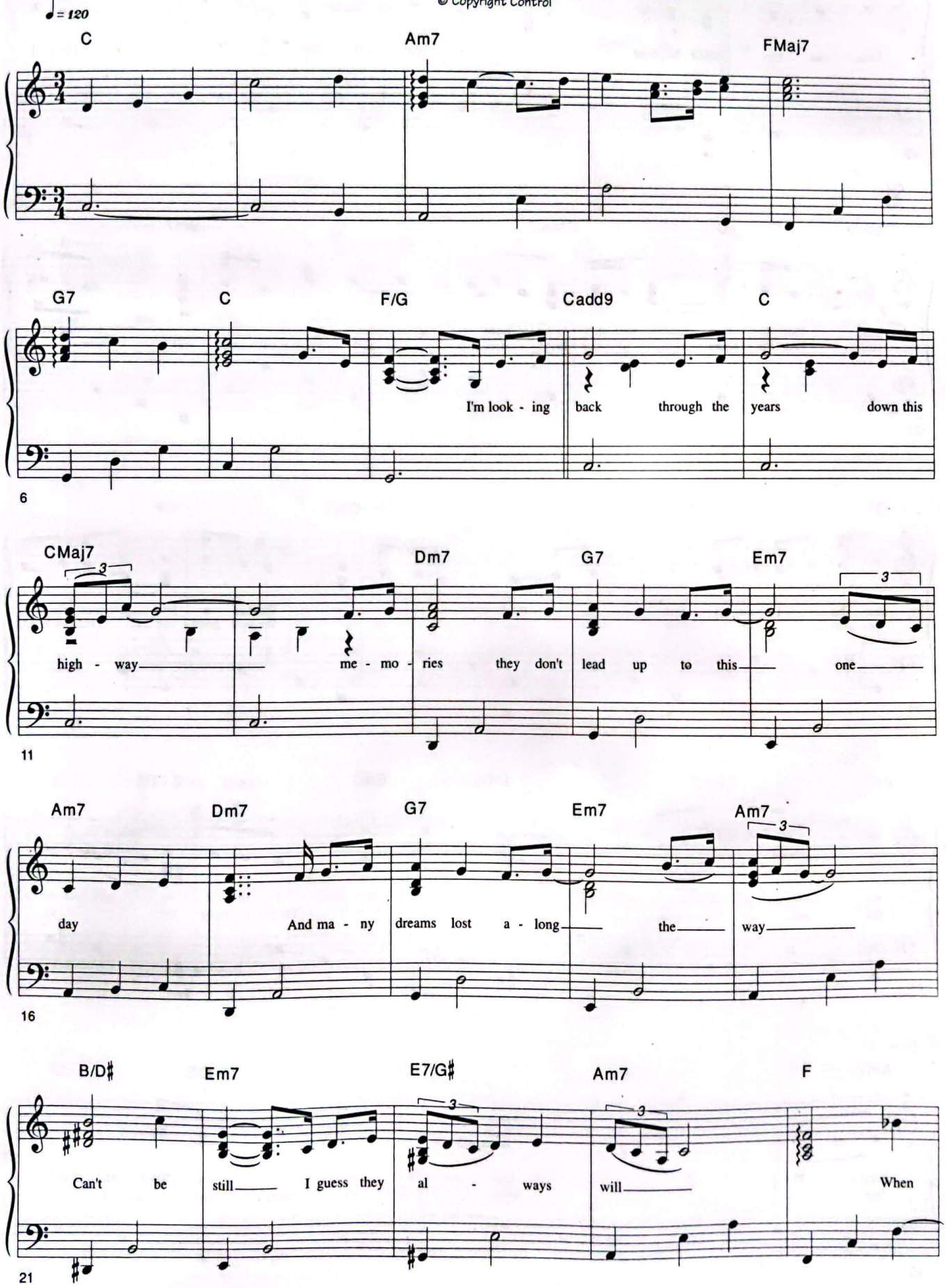

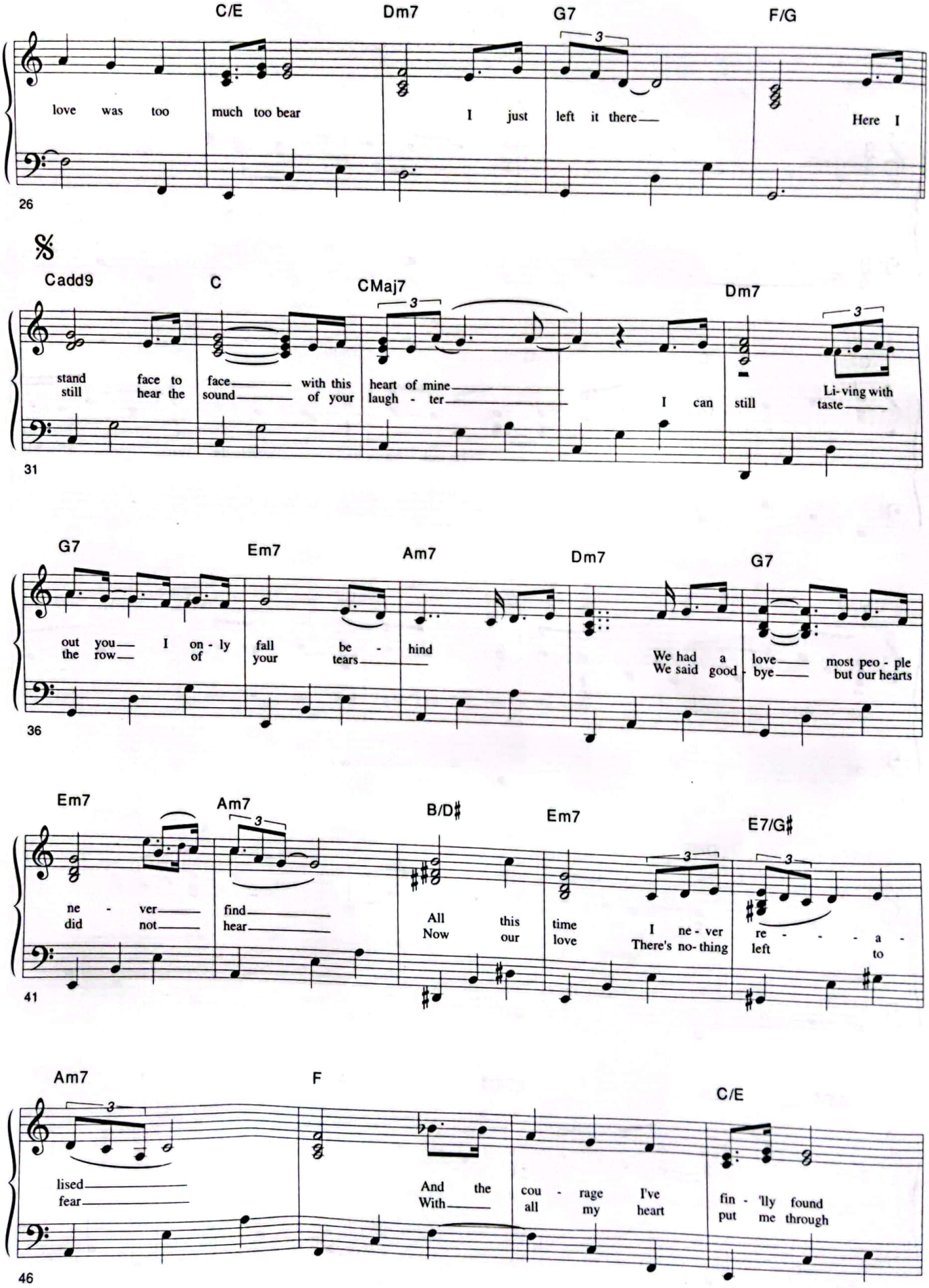
C/E Dm7 G7 F/G
love was too much too bear I just left it there Here I
26
Cadd9 C CMaj7 Dm7
stand still face to hear the face sound with this of your heart of mine laugh - ter I can still Li-ving with taste
31
G7 Em7 Am7 Dm7 G7
out you the row I on - ly of fall your be - tears hind We had a love We said good - bye most peo - ple but our hearts
36
Em7 Am7 B/D♯ Em7 E7/G♯
ne - ver did not find hear All Now this our time love I ne - ver There's no- thing re - - - a - left to
41
Am7 F C/E
lised fear And the With cou - rage all my I've heart fin - 'lly found put me through
46

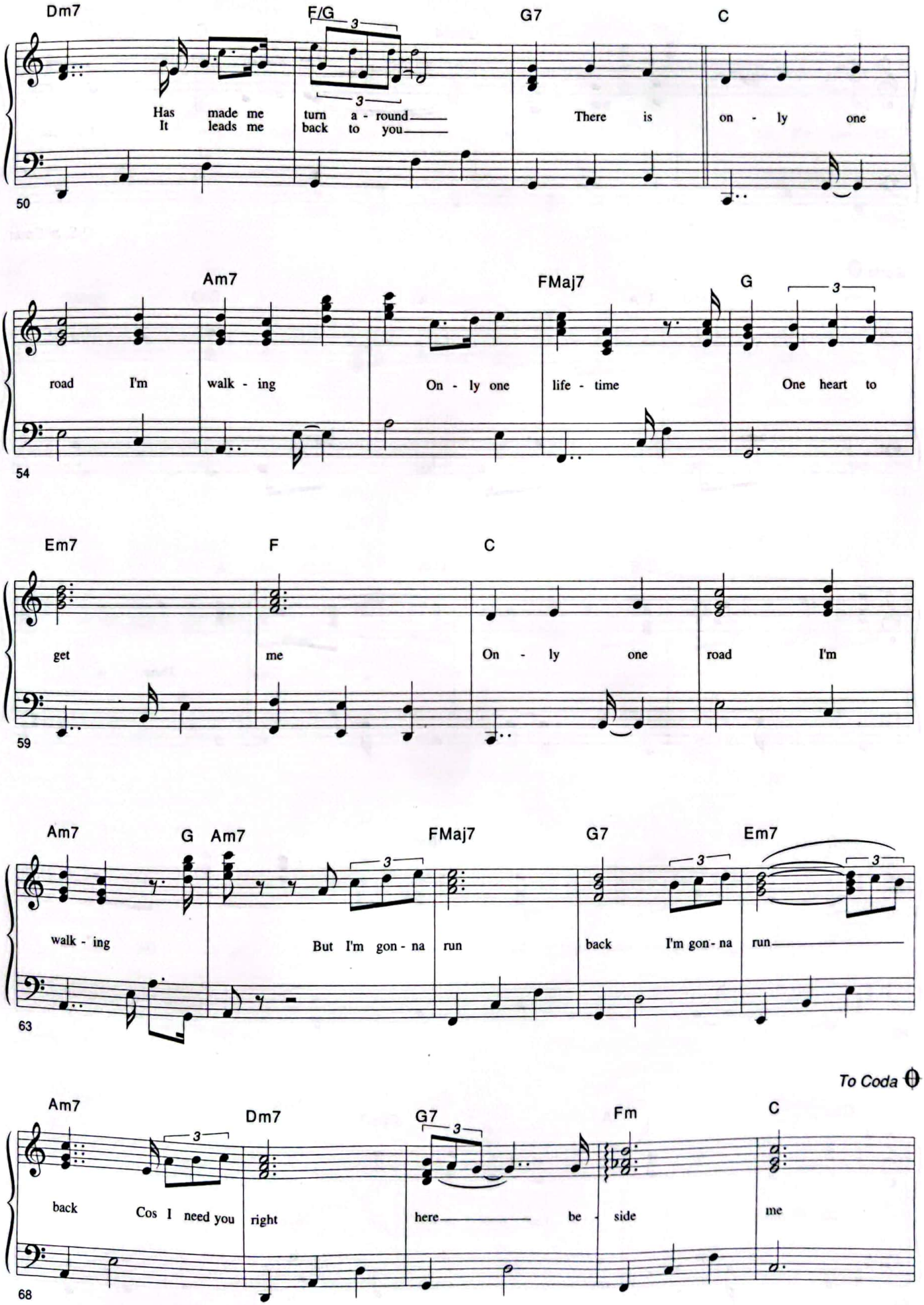
Dm7
F/G
G7
C
Has made me turn a - round
It leads me back to you
There is on - ly one
50
Am7
FMaj7
G
road I'm walk - ing
On - ly one life - time
One heart to
54
Em7
F
C
get me
On - ly one road I'm
59
Am7
G
Am7
FMaj7
G7
Em7
walk - ing
But I'm gon - na run
back I'm gon - na run
63
To Coda
Am7
Dm7
G7
Fm
C
back Cos I need you right
here be - side me
68

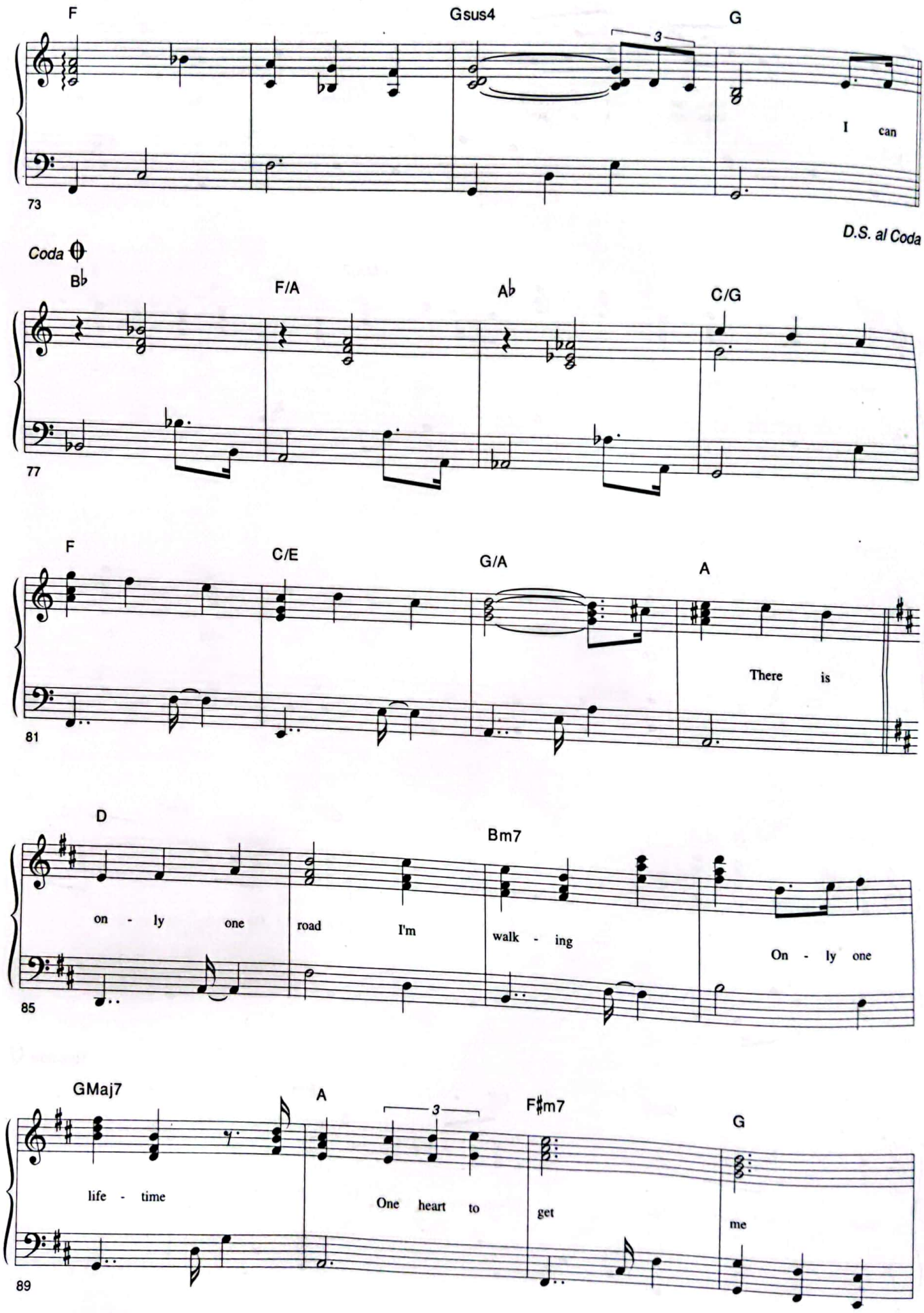
F
Gsus4
G
I can
73
D.S. al Coda
Coda
B♭
F/A
A♭
C/G
77
F
C/E
G/A
A
There is
81
D
Bm7
on - ly one road I'm walk - ing
On - ly one
85
GMaj7
A
F♯m7
G
life - time
One heart to get me
89

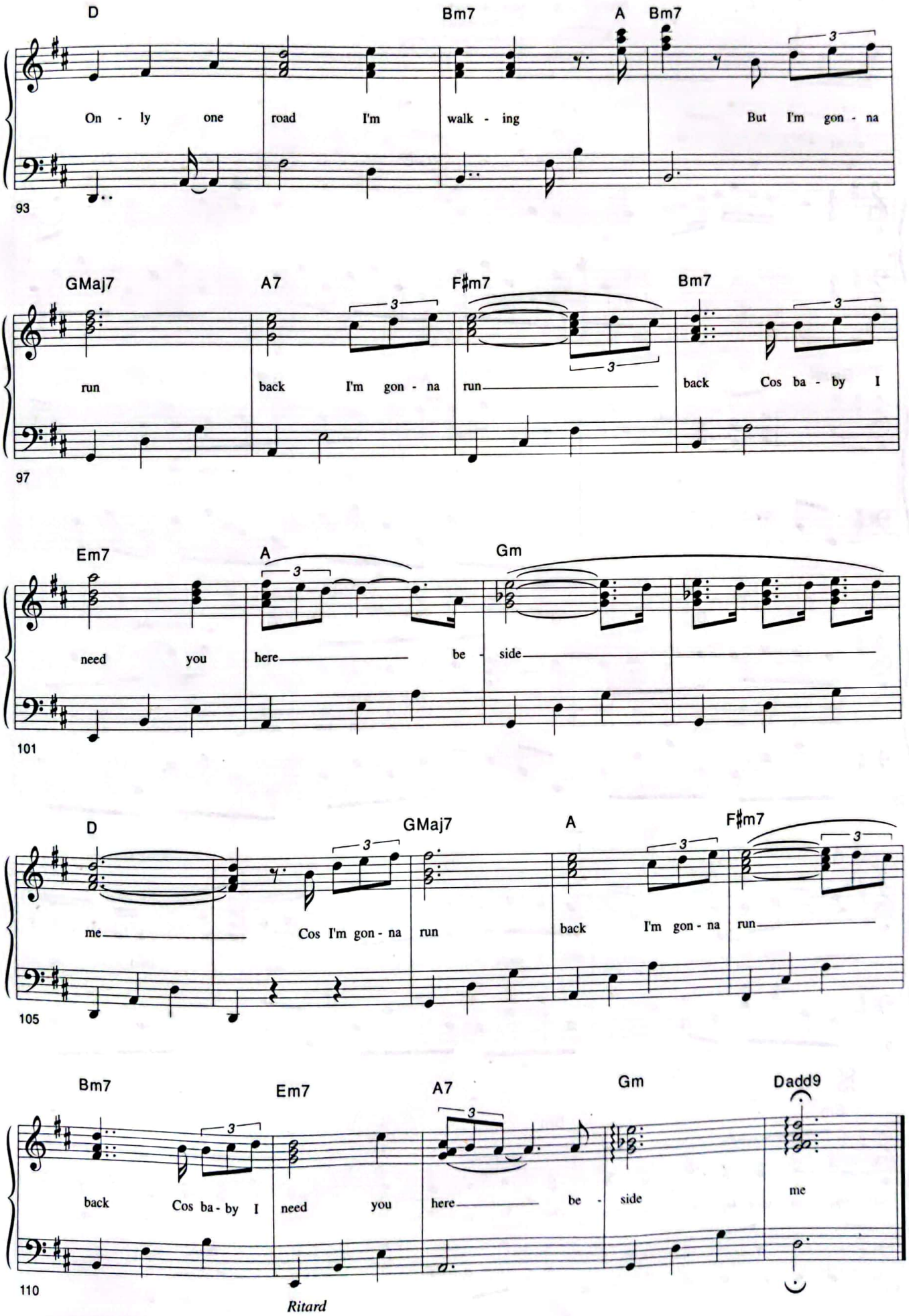
D
Bm7
A
Bm7
On - ly one road I'm walk - ing But I'm gon - na
93
GMaj7
A7
F♯m7
Bm7
run back I'm gon - na run back Cos ba - by I
97
Em7
A
Gm
need you here be - side
101
D
GMaj7
A
F♯m7
me Cos I'm gon - na run back I'm gon - na run
105
Bm7
Em7
A7
Gm
Dadd9
back Cos ba - by I need you here be - side me
110
Ritard

SOMEONE TO LOVE

Soundtrack From "BAD BOYS"
Music & Lyrics By K Edmonds
Recorded By John B & Babyface
Arranged By Khew Sin Sun
© Copyright Control

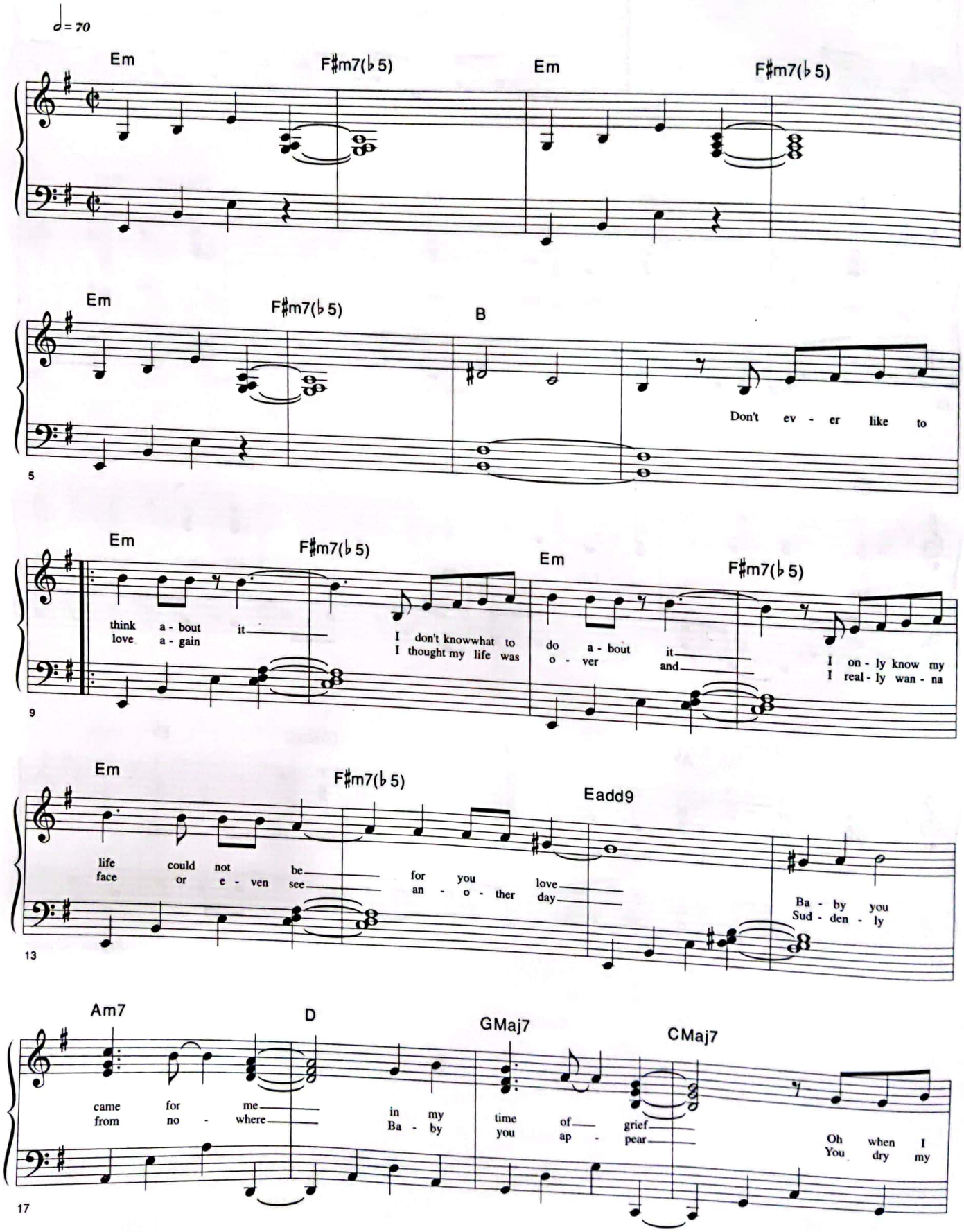

F♯m7(♭5) B E E

need ed you You there for me Ba - by the
tears You care for me May - be your

21

Am7 D GMaj7 CMaj7

love from you Is what got me thru' It's be -
love for me For you res - cued me It's be -

25

F♯m7(♭5) 1. B

cause of you I was a - ble to give my heart a - gain you give me
cause of you I was a - ble to

29

G CMaj7 D Em7 Em7/D

some - one to love Some - one to touch

33

CMaj7 Bm7 Am7 Em7/D

Some one to hold Some - one to know

37

CamScanner

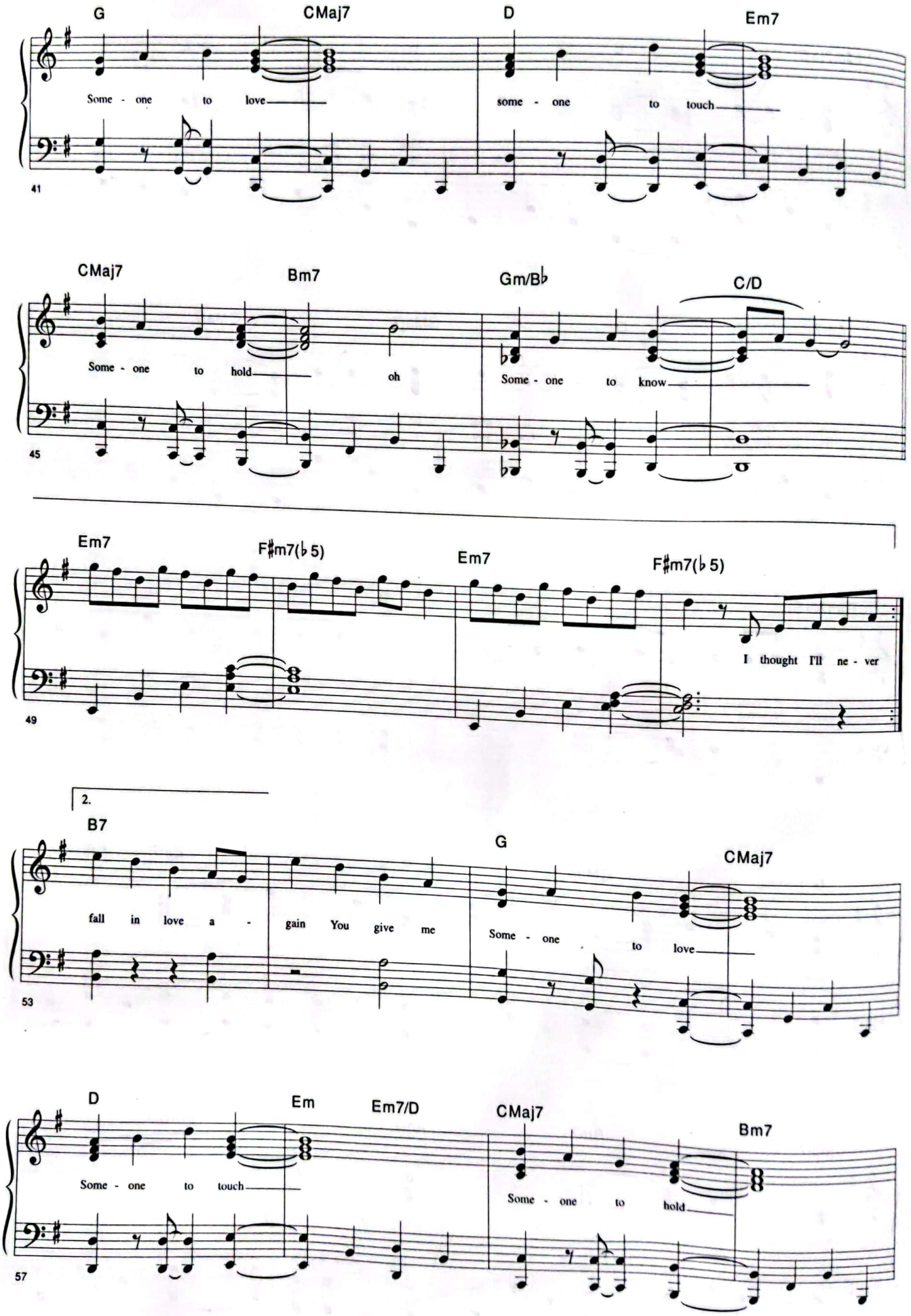
G
CMaj7
D
Em7
Some - one to love
some - one to touch
41
CMaj7
Bm7
Gm/B♭
C/D
Some - one to hold
oh
Some - one to know
45
Em7
F♯m7(♭5)
Em7
F♯m7(♭5)
I thought I'll ne - ver
49
2.
B7
G
CMaj7
fall in love a - gain You give me
Some - one to love
53
D
Em
Em7/D
CMaj7
Bm7
Some - one to touch
Some - one to hold
57

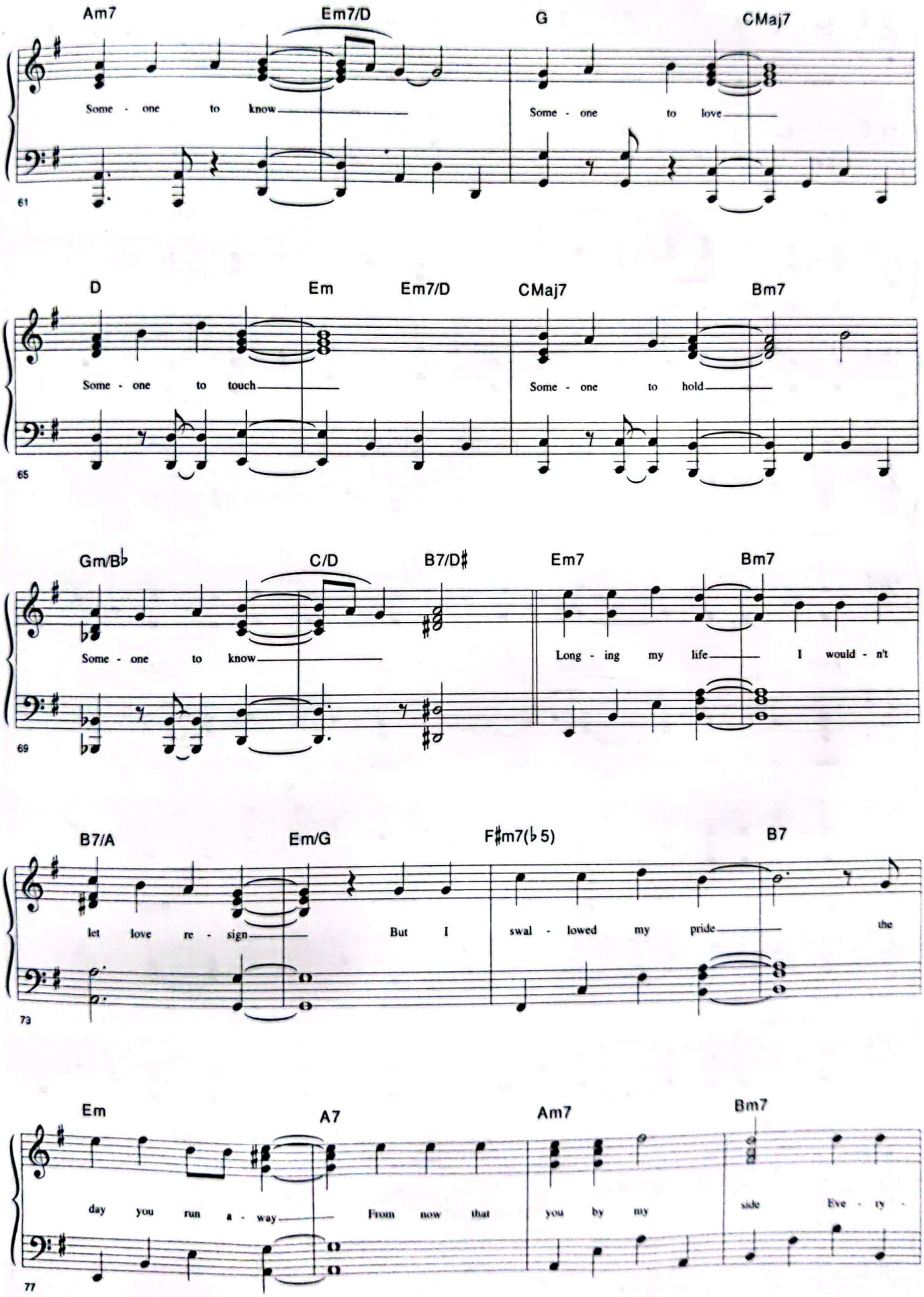
Am7 Em7/D G CMaj7
Some - one to know Some - one to love
61
D Em Em7/D CMaj7 Bm7
Some - one to touch Some - one to hold
65
Gm/B♭ C/D B7/D♯ Em7 Bm7
Some - one to know Long - ing my life I would - n't
69
B7/A Em/G F♯m7(♭5) B7
let love re - sign But I swal - lowed my pride the
73
Em A7 Am7 Bm7
day you run a - way From now that you by my side Eve - ry -
77

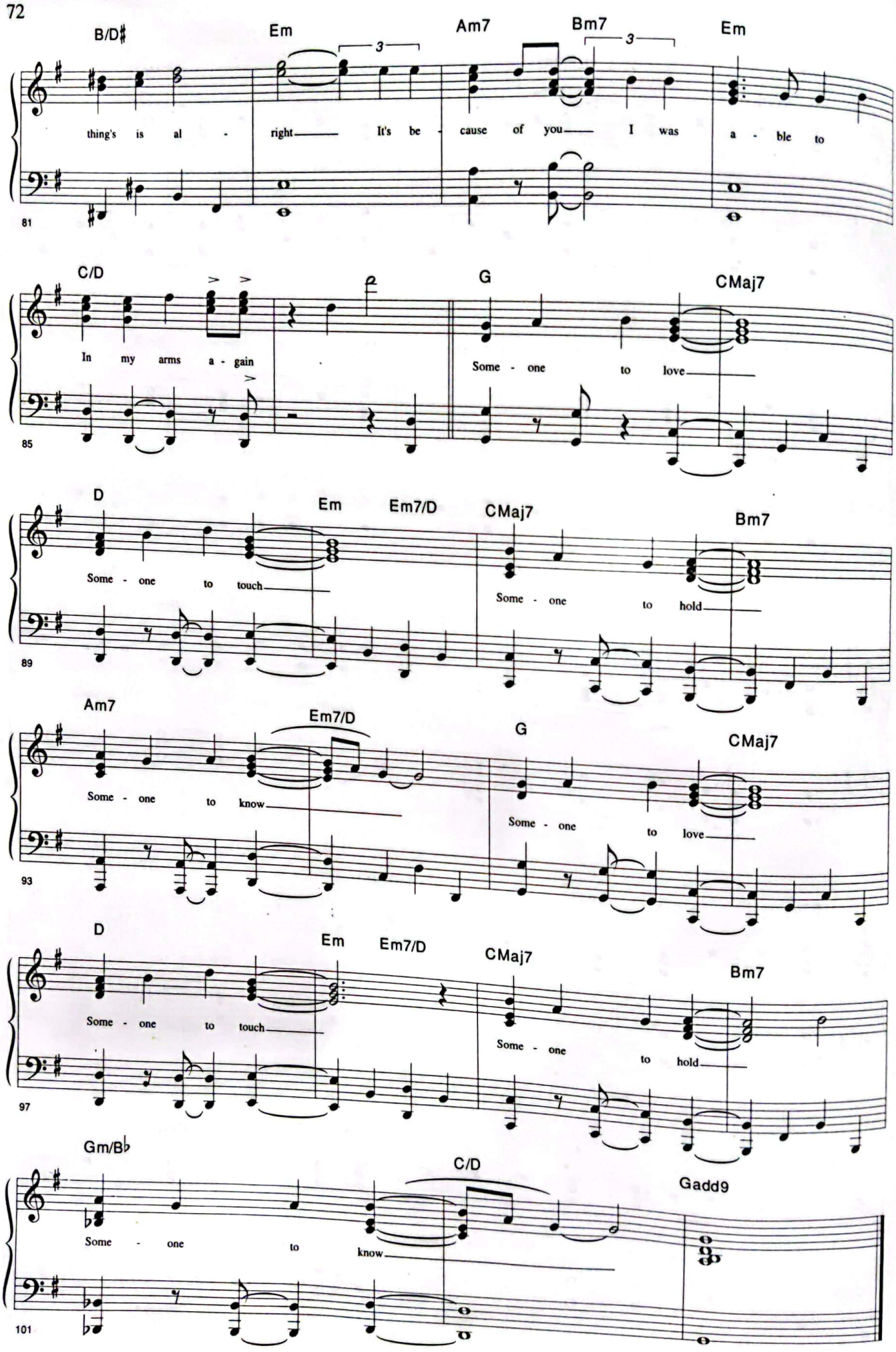
B/D♯
Em
Am7
Bm7
Em
thing's is al - right It's be - cause of you I was a - ble to
81
C/D
G
CMaj7
In my arms a - gain
Some - one to love
85
D
Em
Em7/D
CMaj7
Bm7
Some - one to touch
Some - one to hold
89
Am7
Em7/D
G
CMaj7
Some - one to know
Some - one to love
93
D
Em
Em7/D
CMaj7
Bm7
Some - one to touch
Some - one to hold
97
Gm/B♭
C/D
Gadd9
Some - one to know
101

CamScanner

YOU'LL NEVER KNOW

Music & Lyrics By J Richter/A Mulford
Recorded By Michael Learns To Rock
Arranged By Angeline Ng
OP: EMI Casadida Music Publishing
SP: EMI Music Publishing Singapore (A Division Of Thorn EMI Pte Ltd)

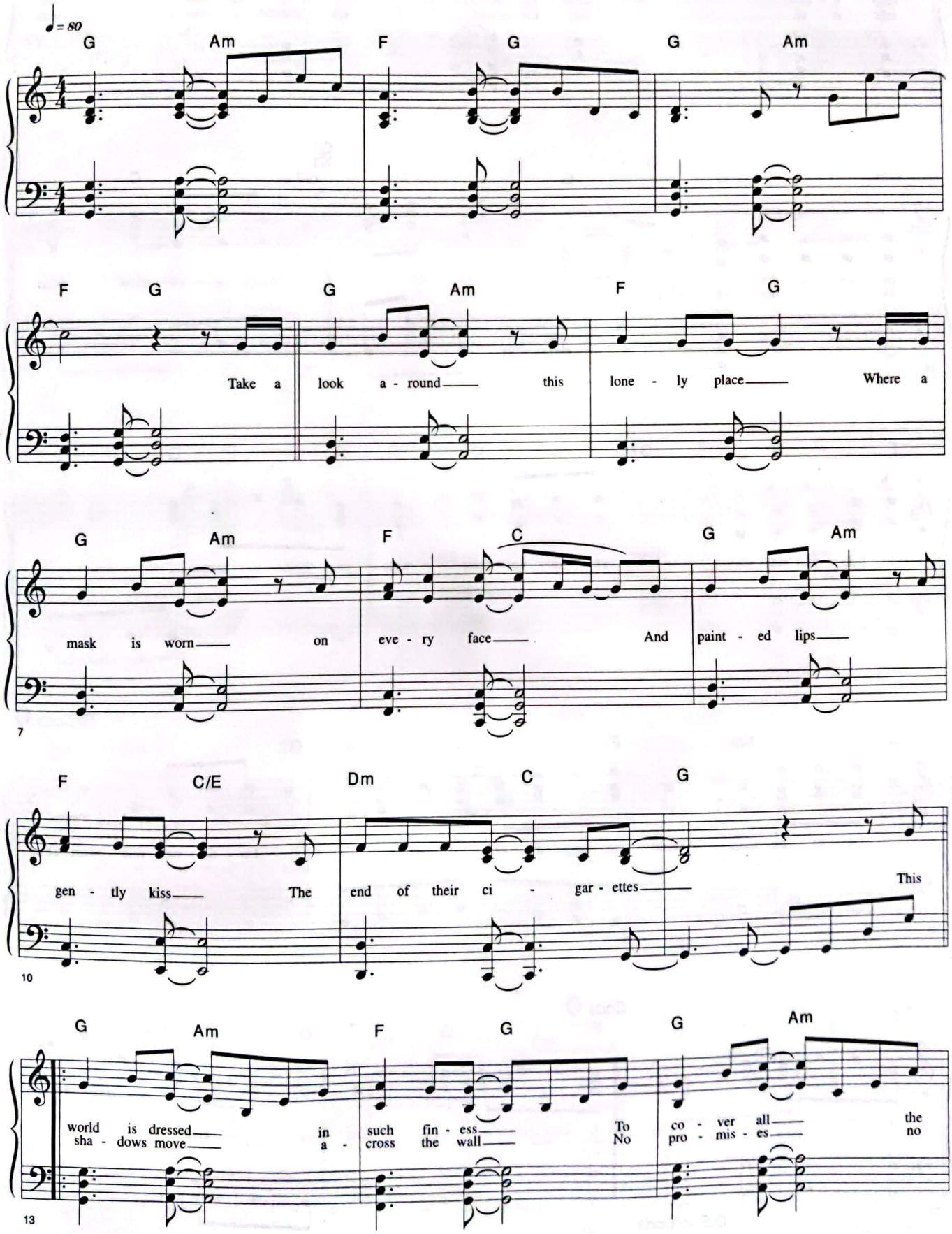

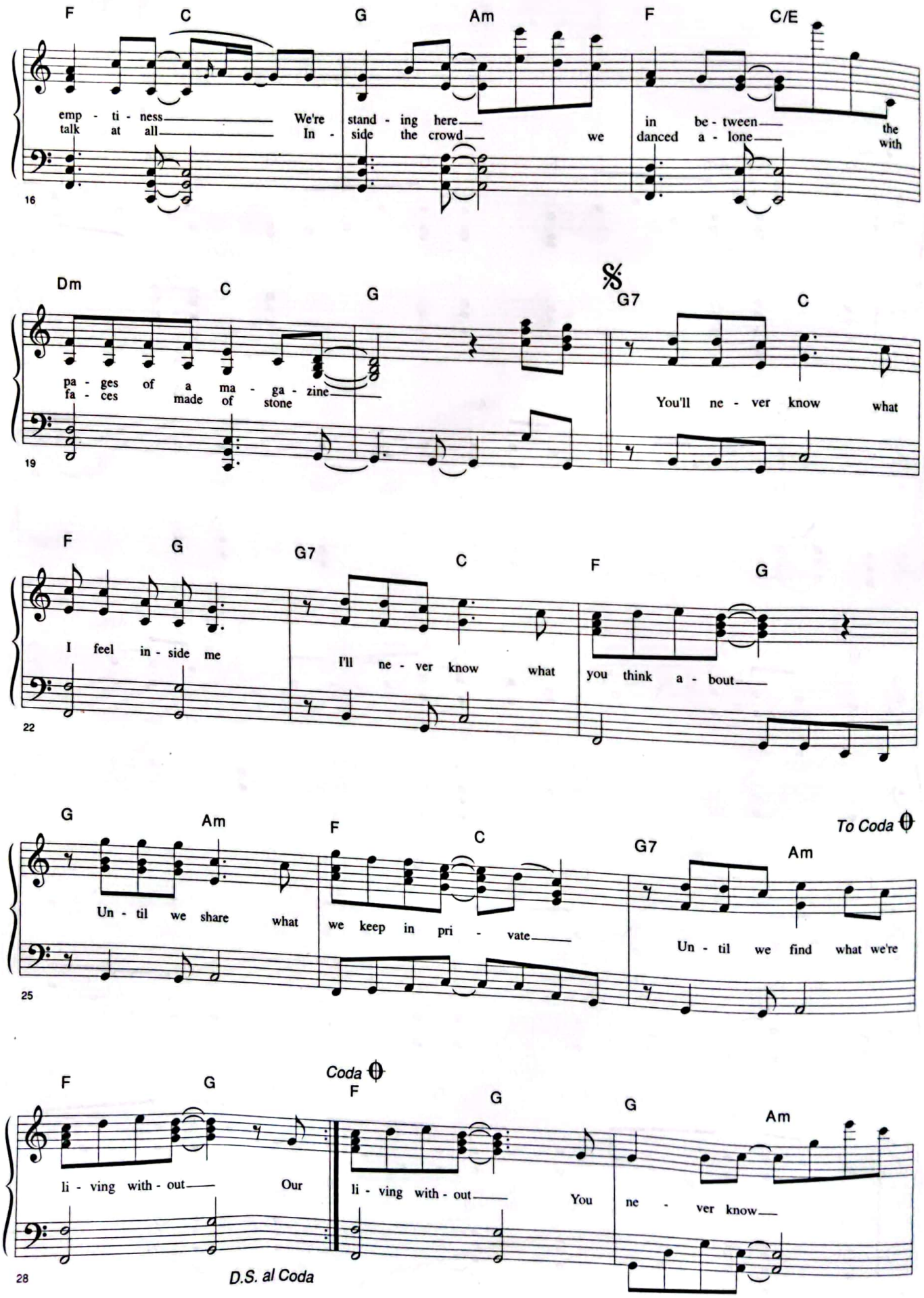
F C G Am F C/E
emp - ti - ness We're stand - ing here in be - tween the
talk at all In - side the crowd we danced a - lone with
16
Dm C G G7 C
pa - ges of a ma - ga - zine
fa - ces made of stone
You'll ne - ver know what
19
F G G7 C F G
I feel in - side me
I'll ne - ver know what you think a - bout
22
G Am F C G7 Am
To Coda
Un - til we share what we keep in pri - vate
Un - til we find what we're
25
F G Coda F G G Am
li - ving with - out Our
li - ving with - out You ne - ver know
28
D.S. al Coda

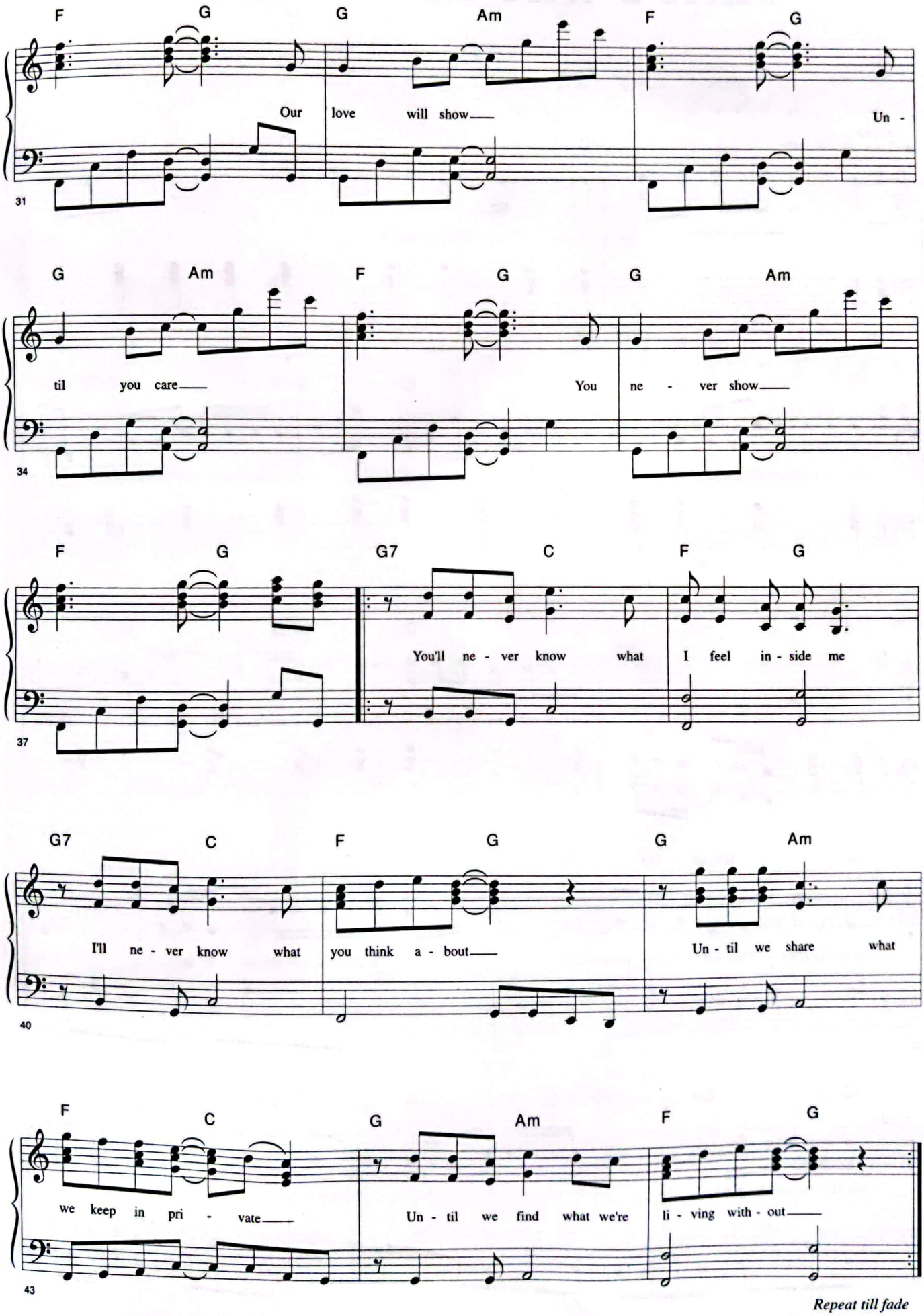
F G G Am F G
Our love will show Un -
31
G Am F G G Am
til you care You ne - ver show
34
F G G7 C F G
You'll ne - ver know what I feel in - side me
37
G7 C F G G Am
I'll ne - ver know what you think a - bout Un - til we share what
40
F C G Am F G
we keep in pri - vate Un - til we find what we're li - ving with - out
43
Repeat till fade

THAT'S WHY YOU GO AWAY

Music & Lyrics By J Richter
Recorded By Michael Learns To Rock
Arranged By Patrick Chan
OP: EMI Casadida Music Publishing
SP: EMI Music Publishing Singapore (A Division Of Thorn EMI Pte Ltd)

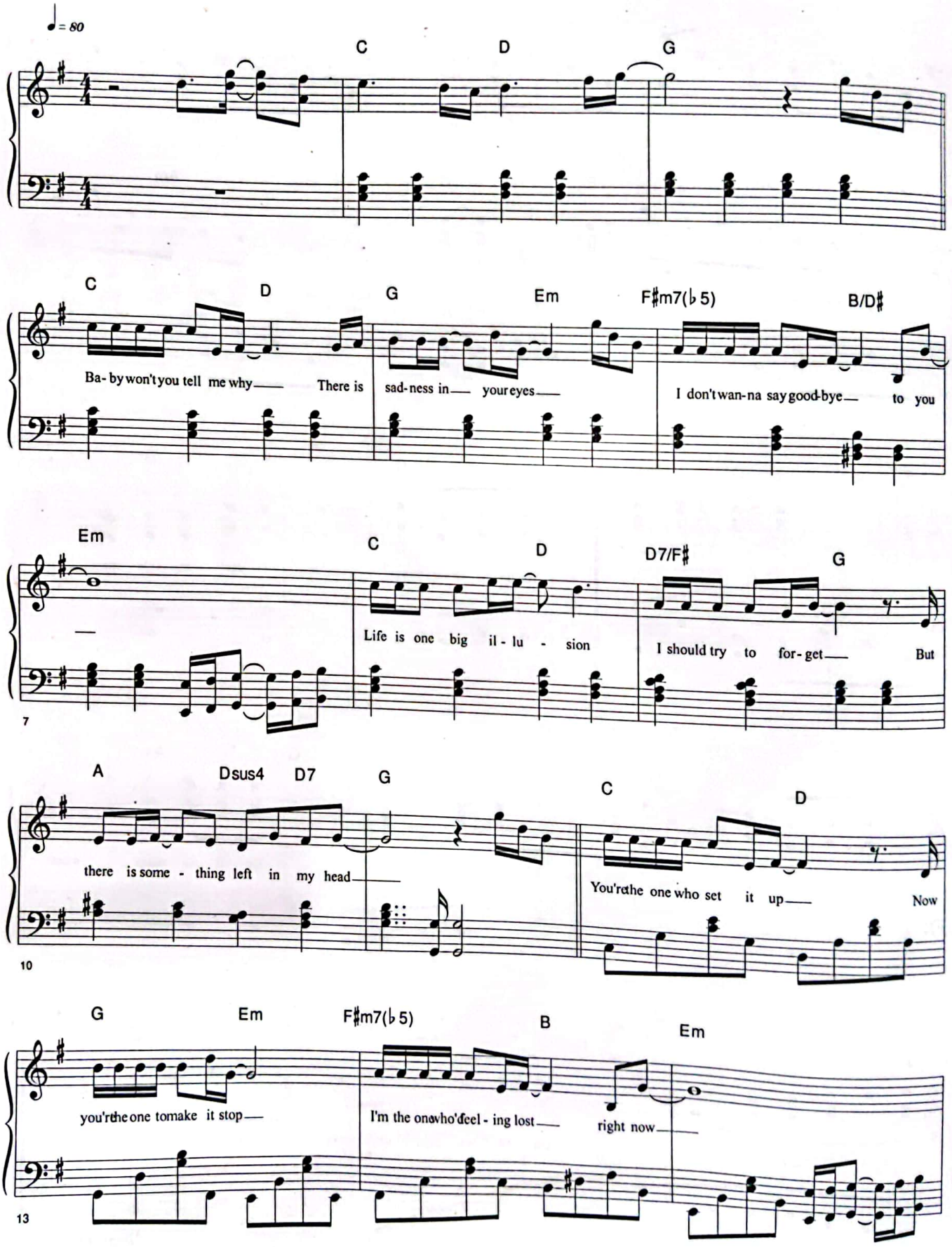

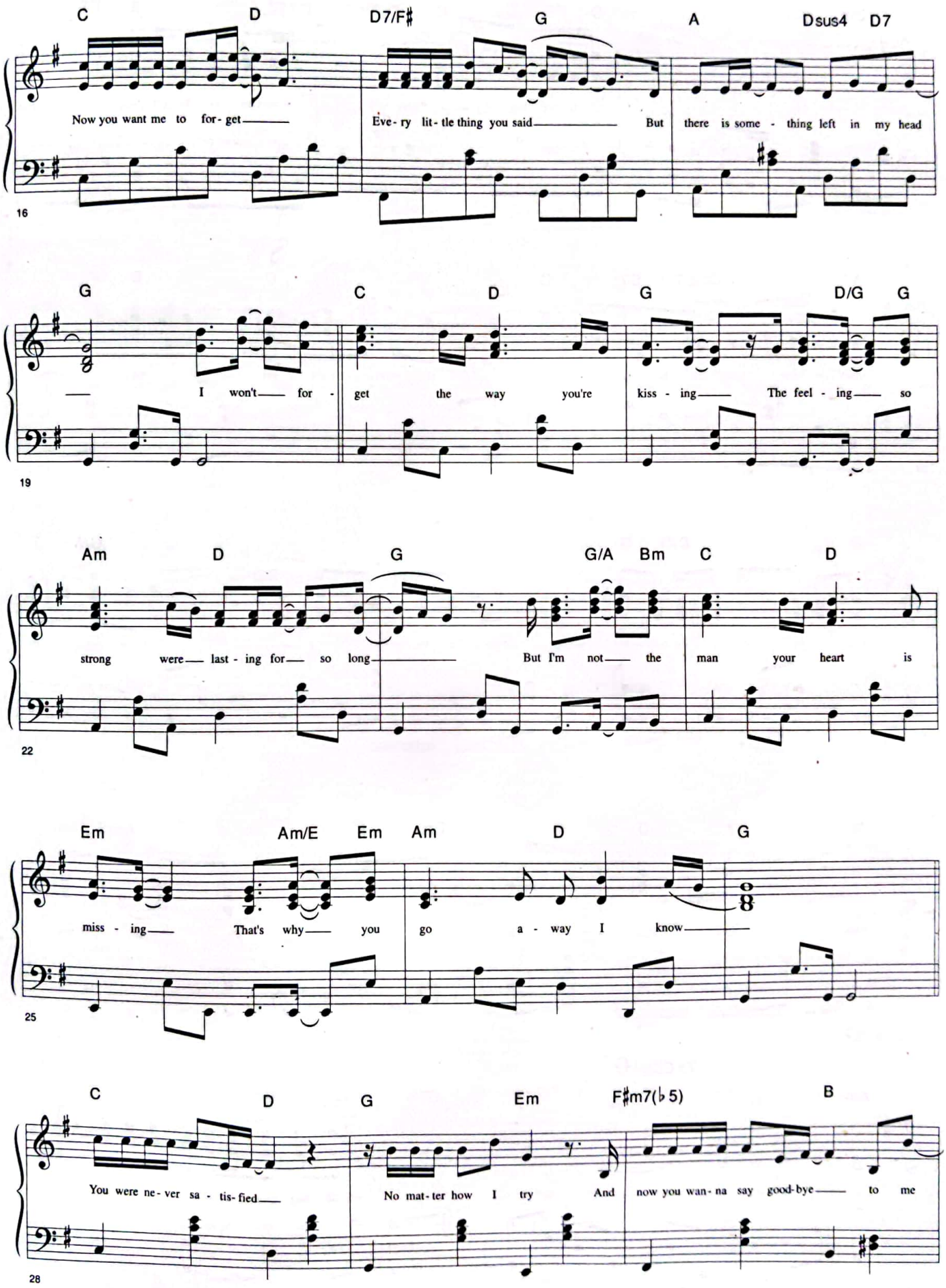
C D D7/F♯ G A Dsus4 D7
Now you want me to for- get Eve- ry lit- tle thing you said But there is some - thing left in my head
16
G C D G D/G G
I won't for - get the way you're kiss - ing The feel - ing so
19
Am D G G/A Bm C D
strong were last - ing for so long But I'm not the man your heart is
22
Em Am/E Em Am D G
miss - ing That's why you go a - way I know
25
C D G Em F♯m7(♭5) B
You were ne- ver sa - tis- fied No mat- ter how I try And now you wan- na say good-bye to me
28

CamScanner

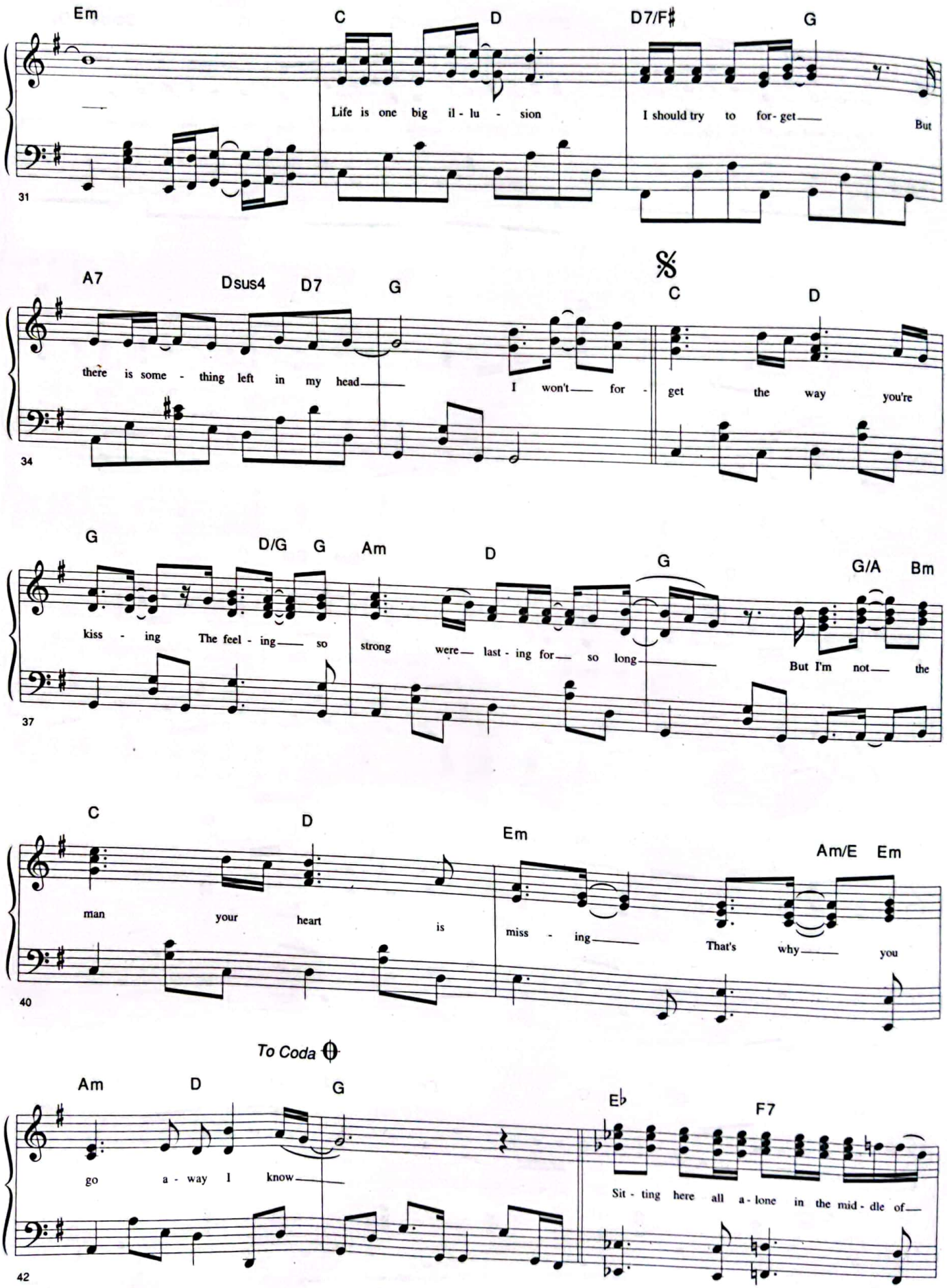
Em
C
D
D7/F♯
G
Life is one big il - lu - sion
I should try to for - get
But
31
A7
Dsus4
D7
G
C
D
there is some - thing left in my head
I won't for - get the way you're
34
G
D/G
G
Am
D
G
G/A
Bm
kiss - ing The feel - ing so
strong were last - ing for so long
But I'm not the
37
C
D
Em
Am/E
Em
man your heart is
miss - ing
That's why you
40
To Coda
Am
D
G
E♭
F7
go a - way I know
Sit - ting here all a - lone in the mid - dle of
42

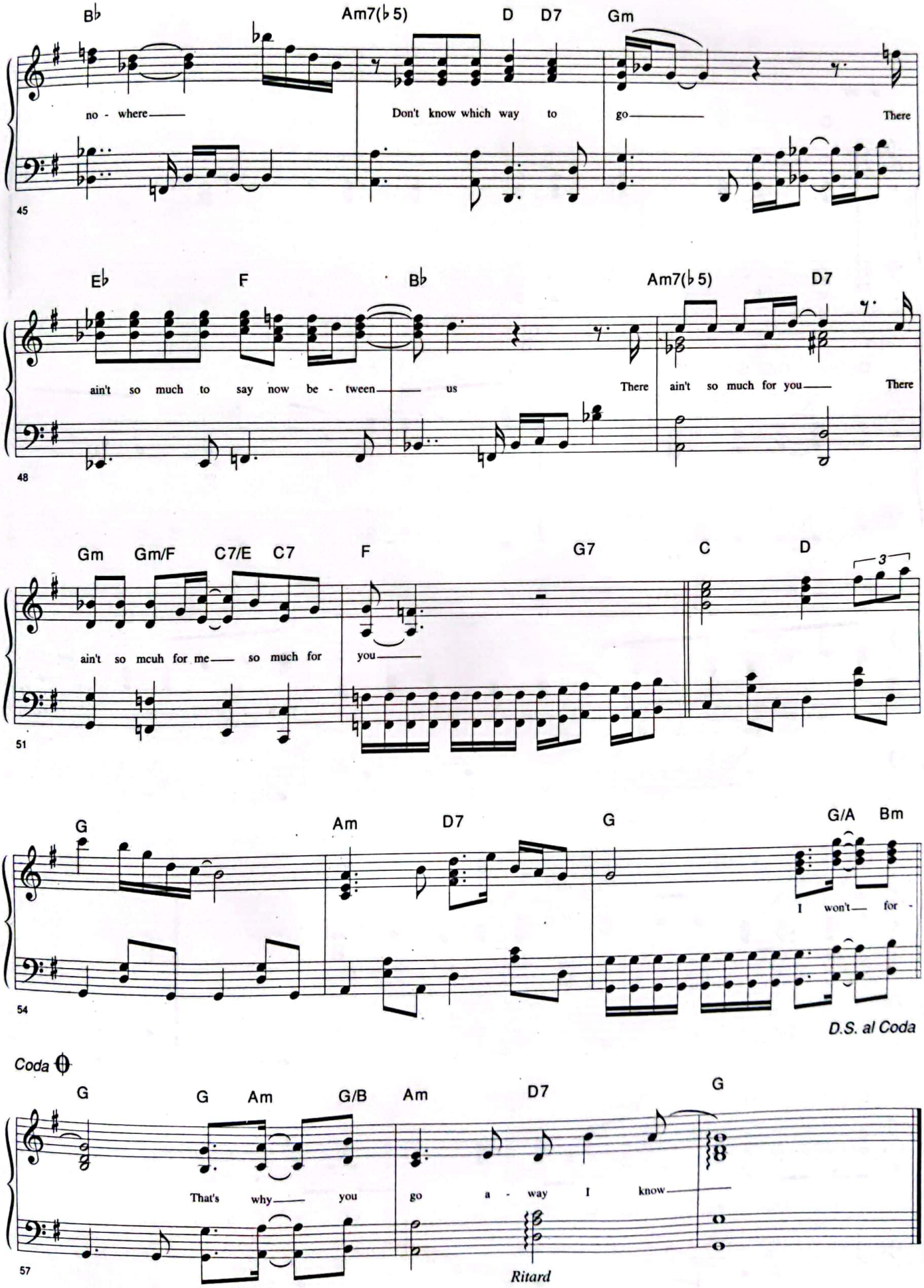
B♭ Am7(♭5) D D7 Gm
no - where Don't know which way to go There
45
E♭ F B♭ Am7(♭5) D7
ain't so much to say now be - tween us There ain't so much for you There
48
Gm Gm/F C7/E C7 F G7 C D
ain't so mcuh for me so much for you
51
G Am D7 G G/A Bm
I won't for -
54
D.S. al Coda
Coda
G G Am G/B Am D7 G
That's why you go a - way I know
57
Ritard

HIT PARADE

VOLUME 6

REMEMBER ME THIS WAY

YOU ARE NOT ALONE

KISS FROM A ROSE

COLOR OF THE WIND

CHILDHOOD

LAY DOWN YOUR LOVE

NOTHING CAN STOP US NOW

I CAN LOVE YOU LIKE THAT

WATER RUNS DRY

THINK WITH YOUR HEART

DREAM OF YOU

NEVER FIND SOMEONE LIKE YOU

ONLY ONE ROAD

HERE FOR YOU

MY LOVE EMOTION

SOMEONE TO LOVE

YOU'LL NEVER KNOW

THAT'S WHY YOU GO AWAY

LOVE WILL NEVER LIE

HOW MANY HOURS

MUSIC DESIGN
Music Desktop Publishing
ISBN: 981-00-7044-6

CamScanner